

Montageanleitung

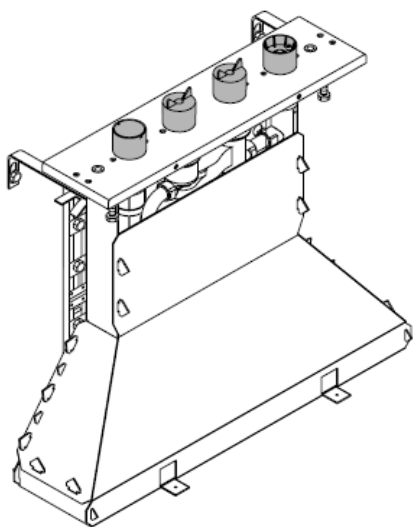

15465180

hangrohe

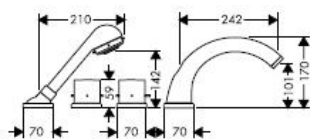
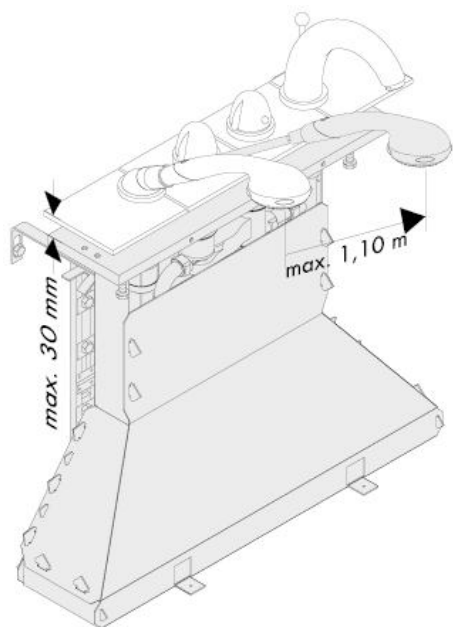

Starck
10466XXX

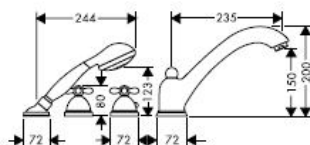

Carlton
17466XXX

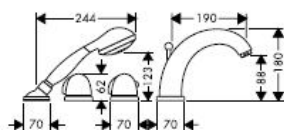

Allegroh
36466XXX

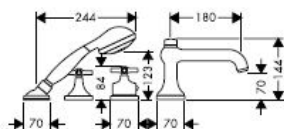

Terrano
37466XXX

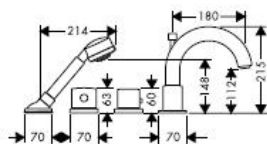

Uno
38466XXX

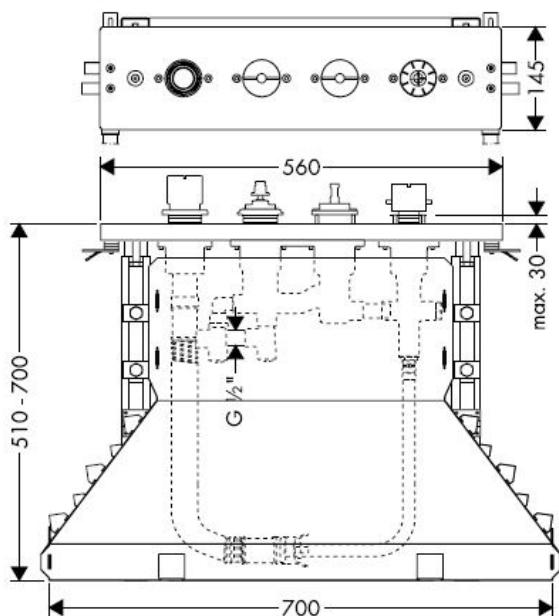

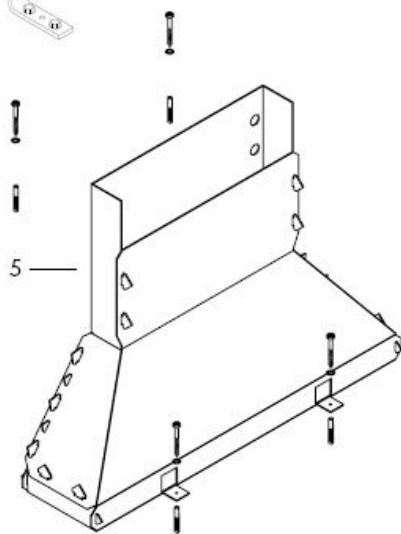
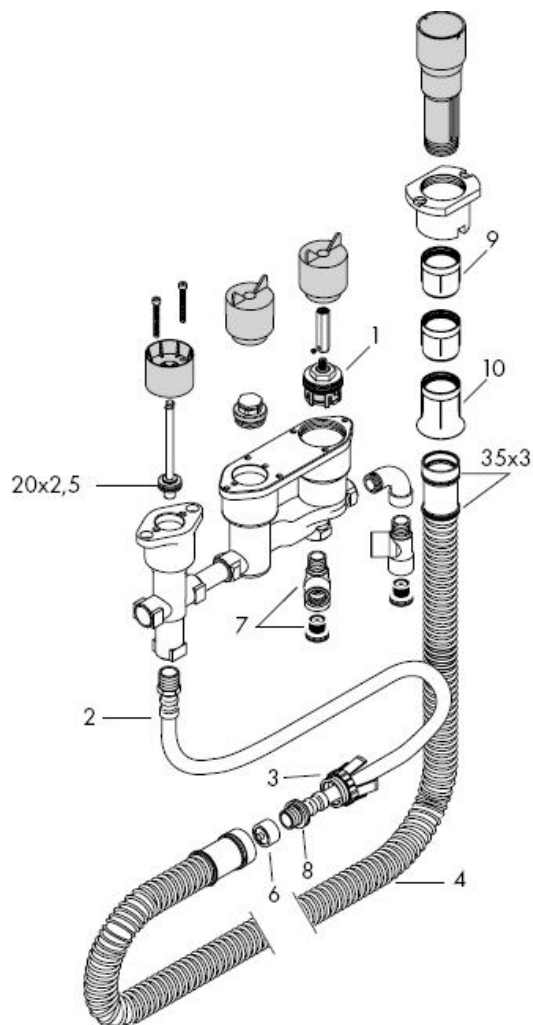

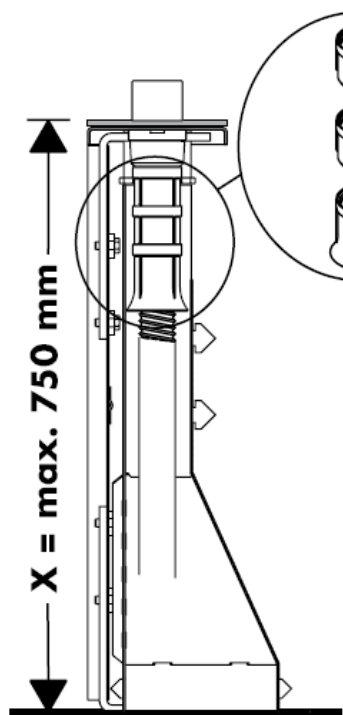



$X = \leq 600 \text{ mm} =$ 

$X = 600 \text{ mm} - 650 \text{ mm} =$ 

$1 \times$  98806000

$X = 650 \text{ mm} - 700 \text{ mm} =$ 

$2 \times$  98806000

$X = 700 \text{ mm} - 750 \text{ mm} =$ 

Montage siehe Seite

6

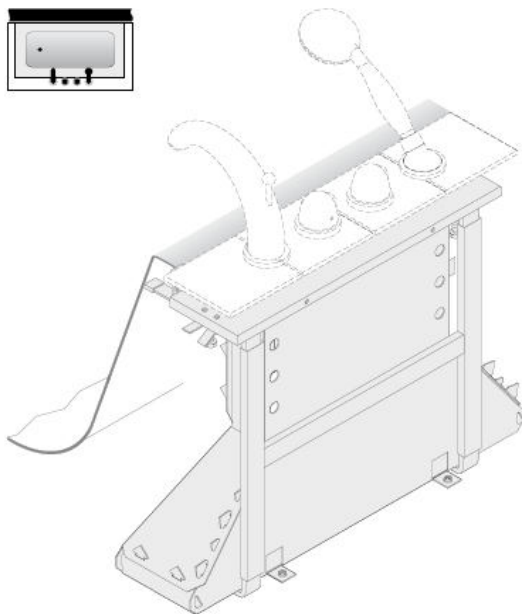

Montage siehe Seite

13

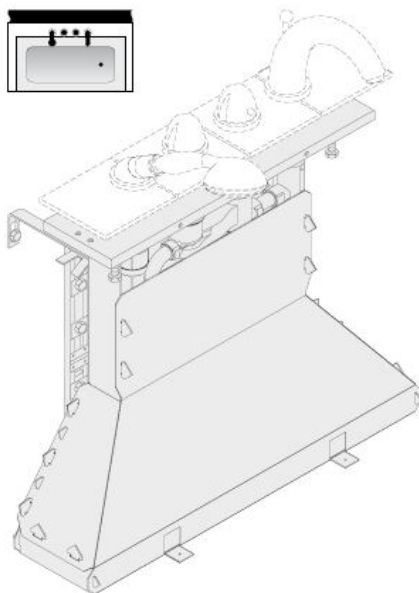



Achtung! Die Armatur muss nach den gültigen Normen montiert, gespült und geprüft werden!

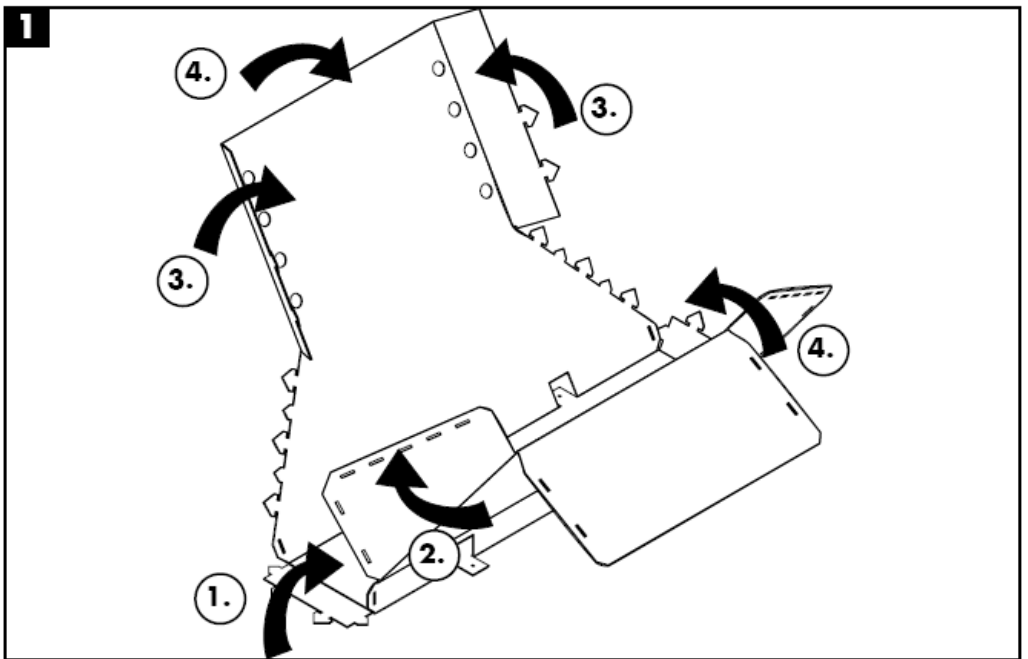

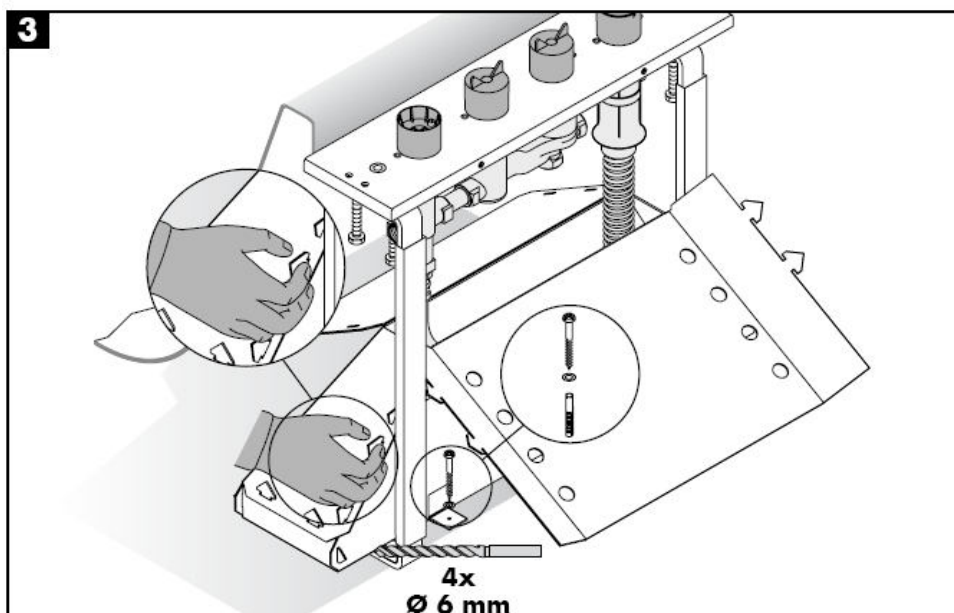
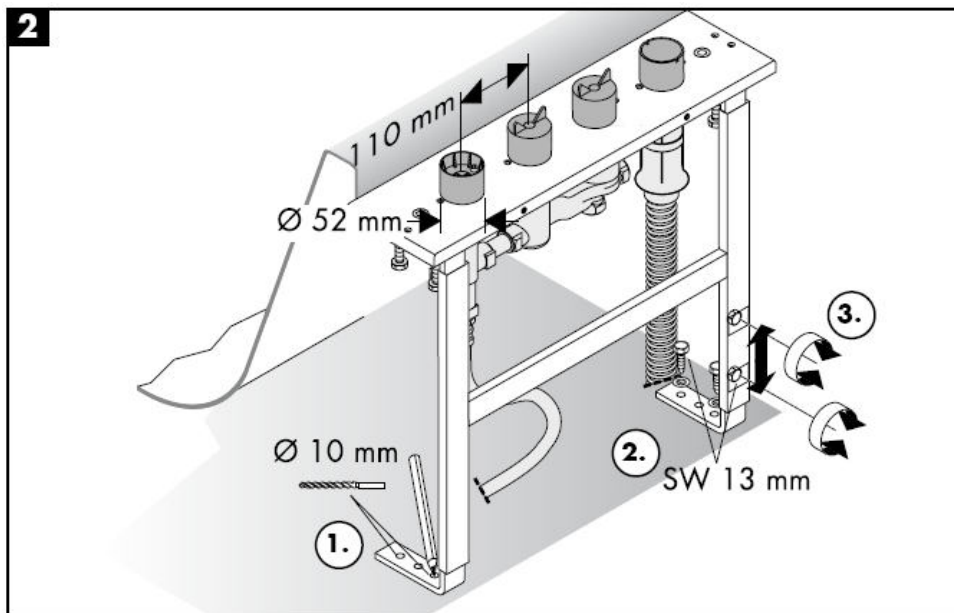

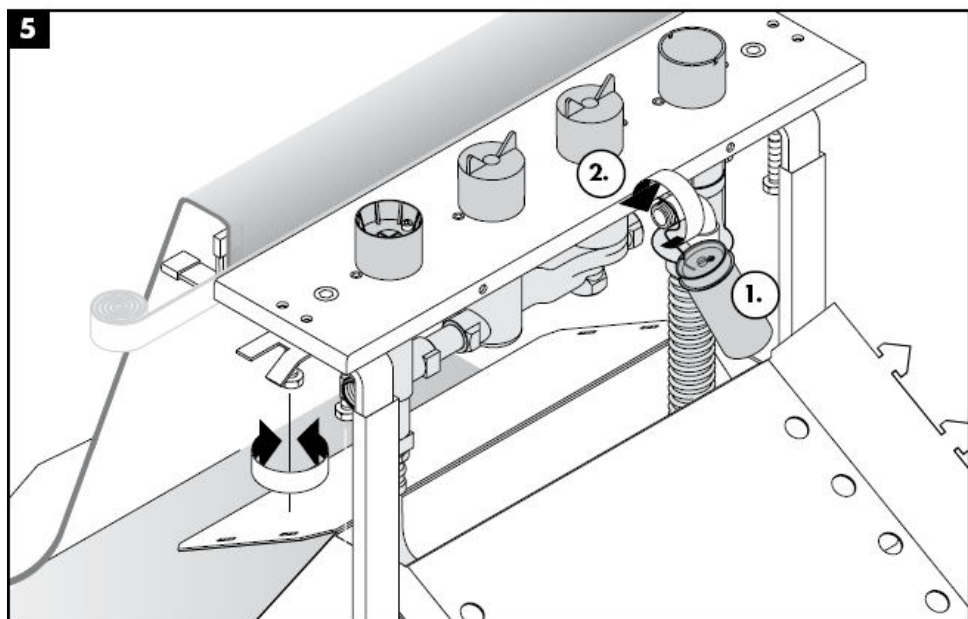
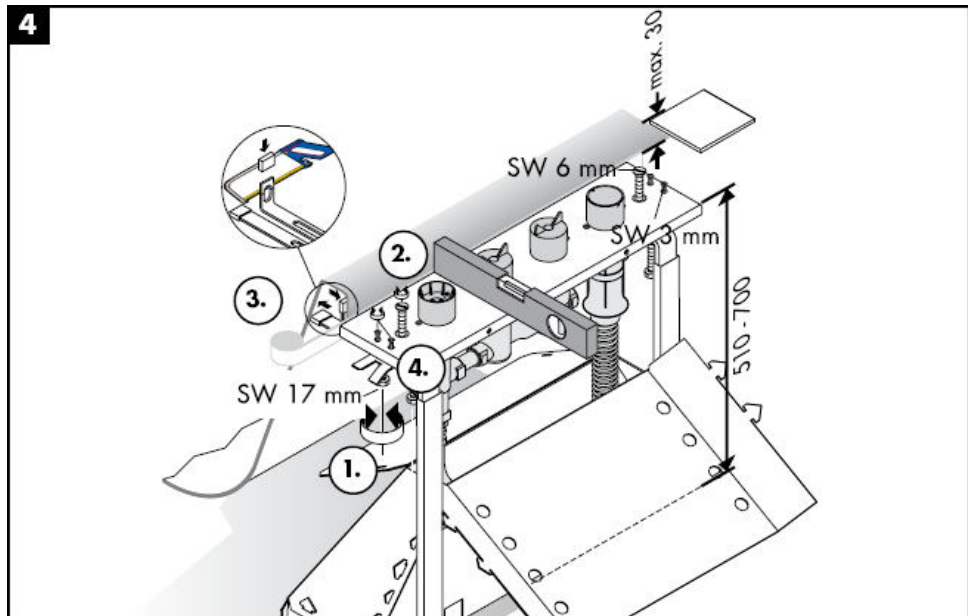

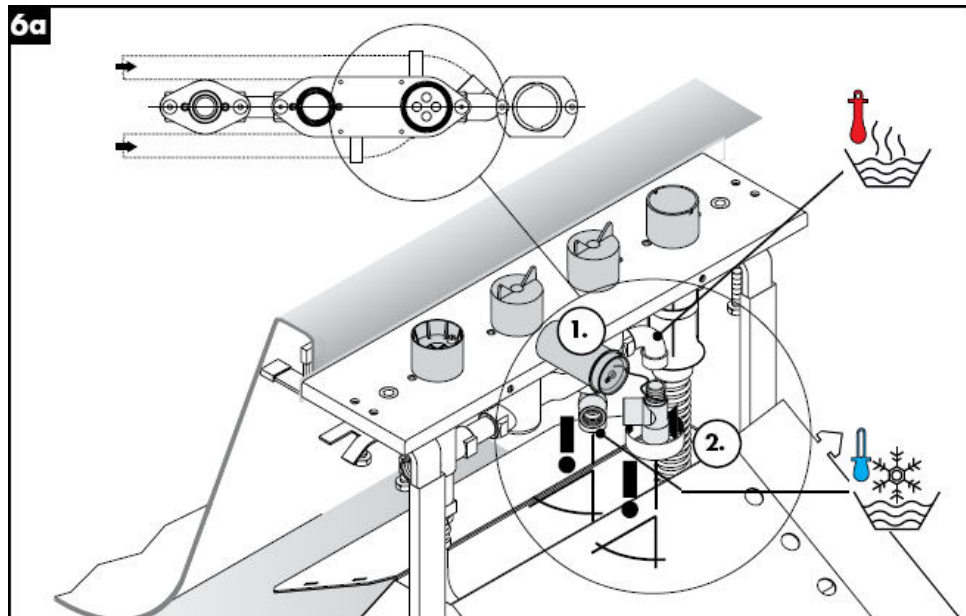
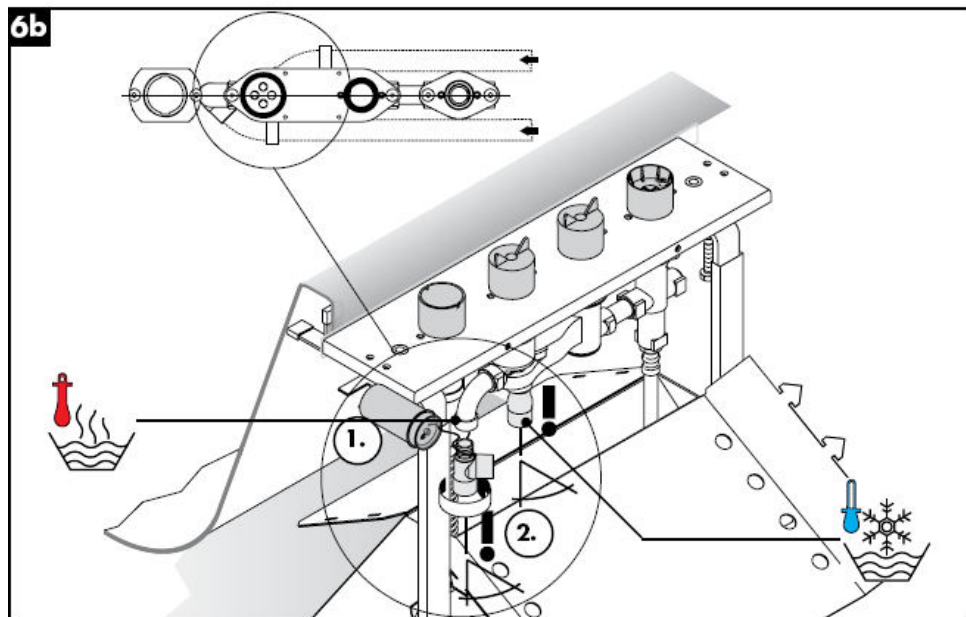
**6a****6b**



7

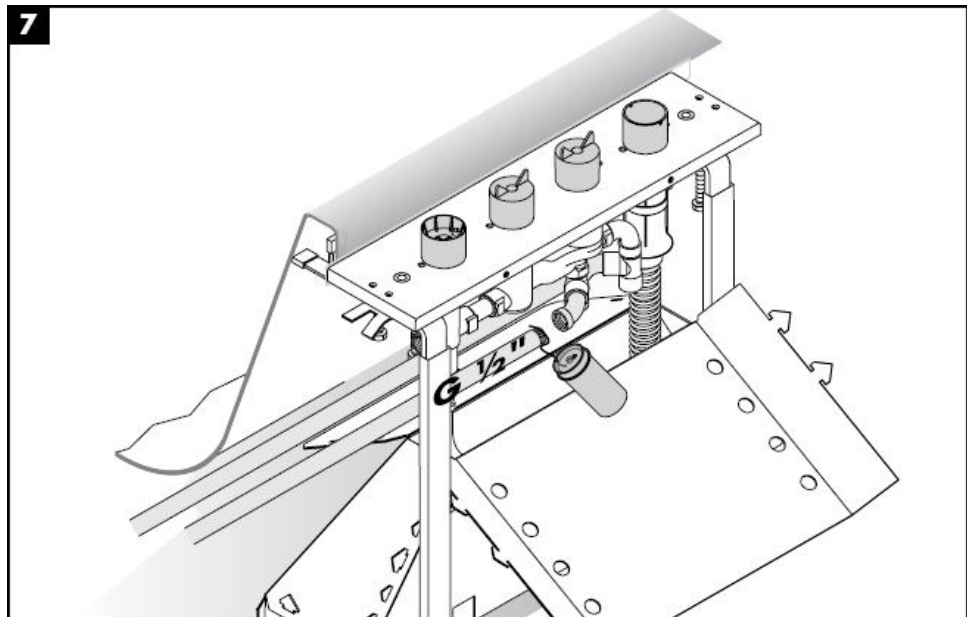

8

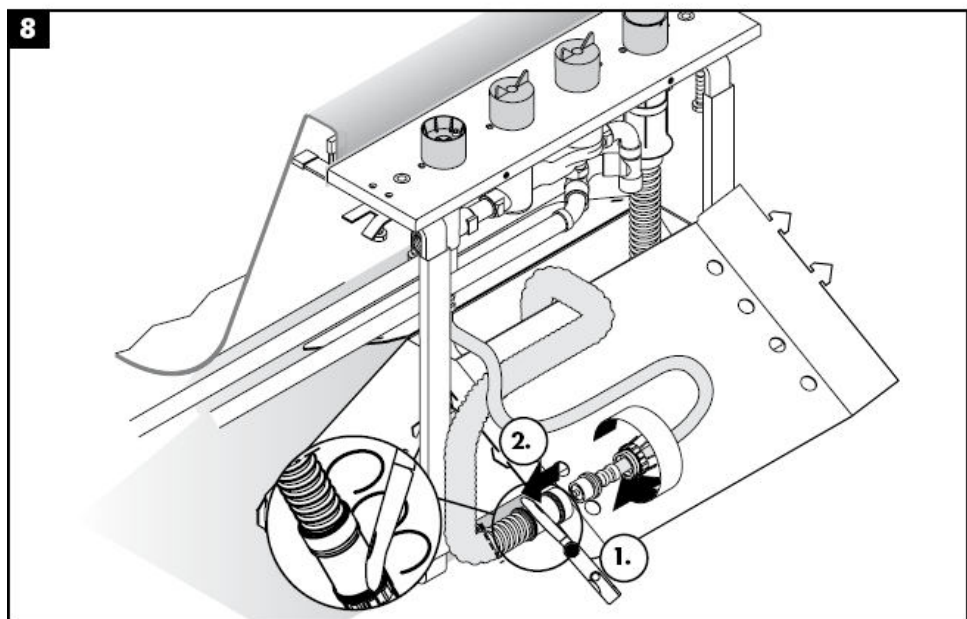

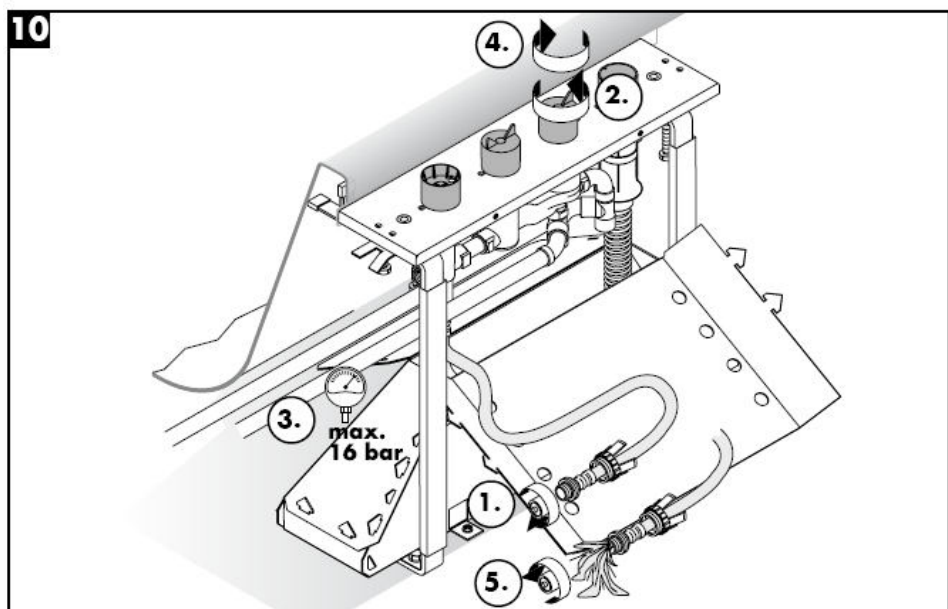
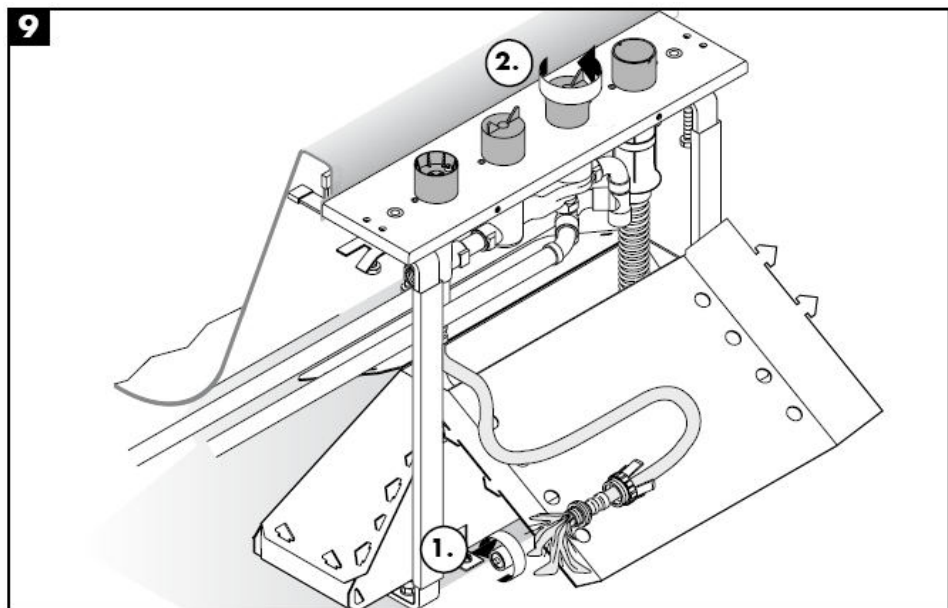

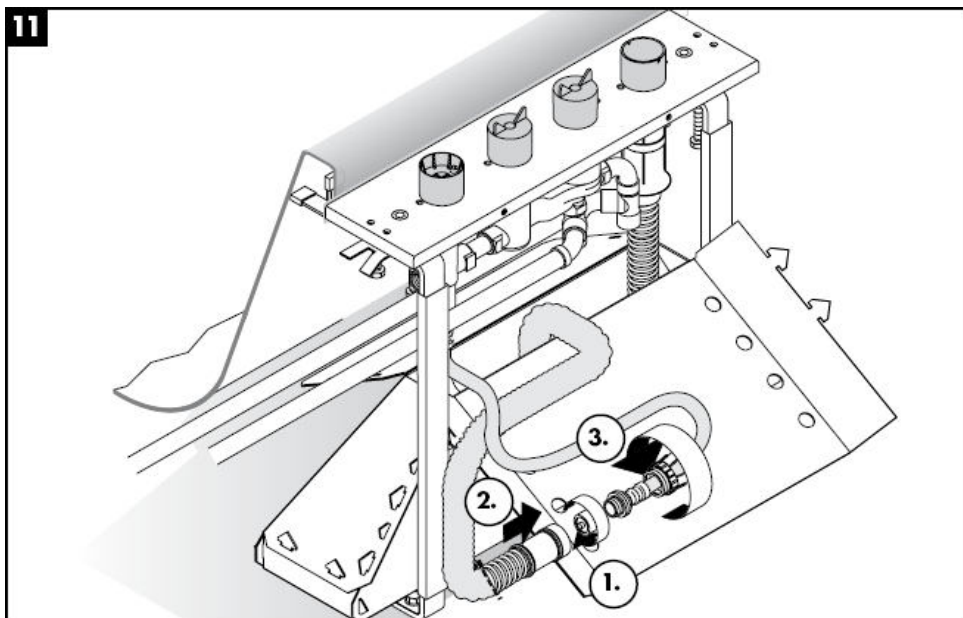
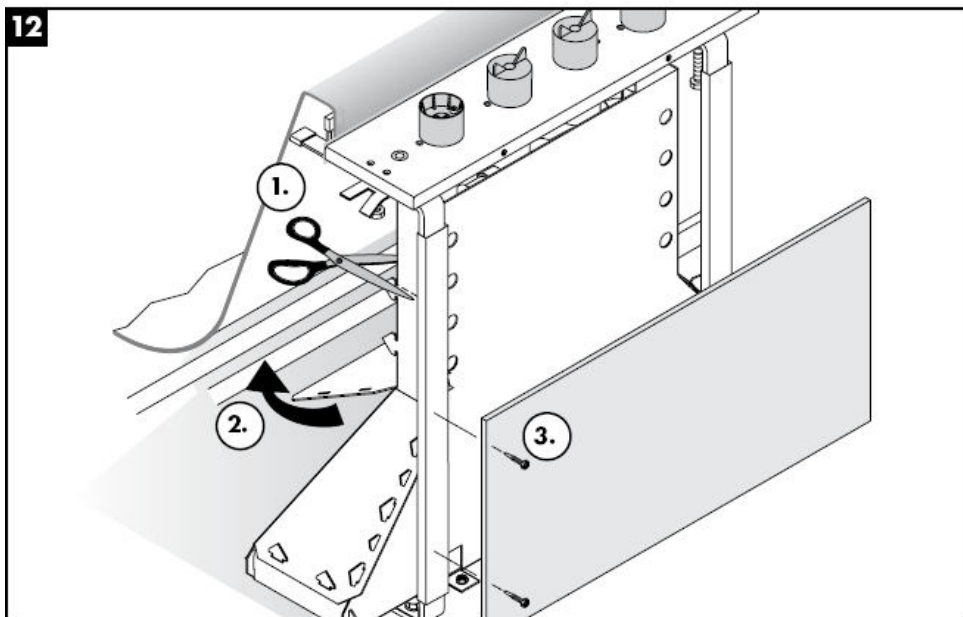
**11****12**



Achtung! Die Armatur muss nach den gültigen Normen montiert, gespült und geprüft werden!

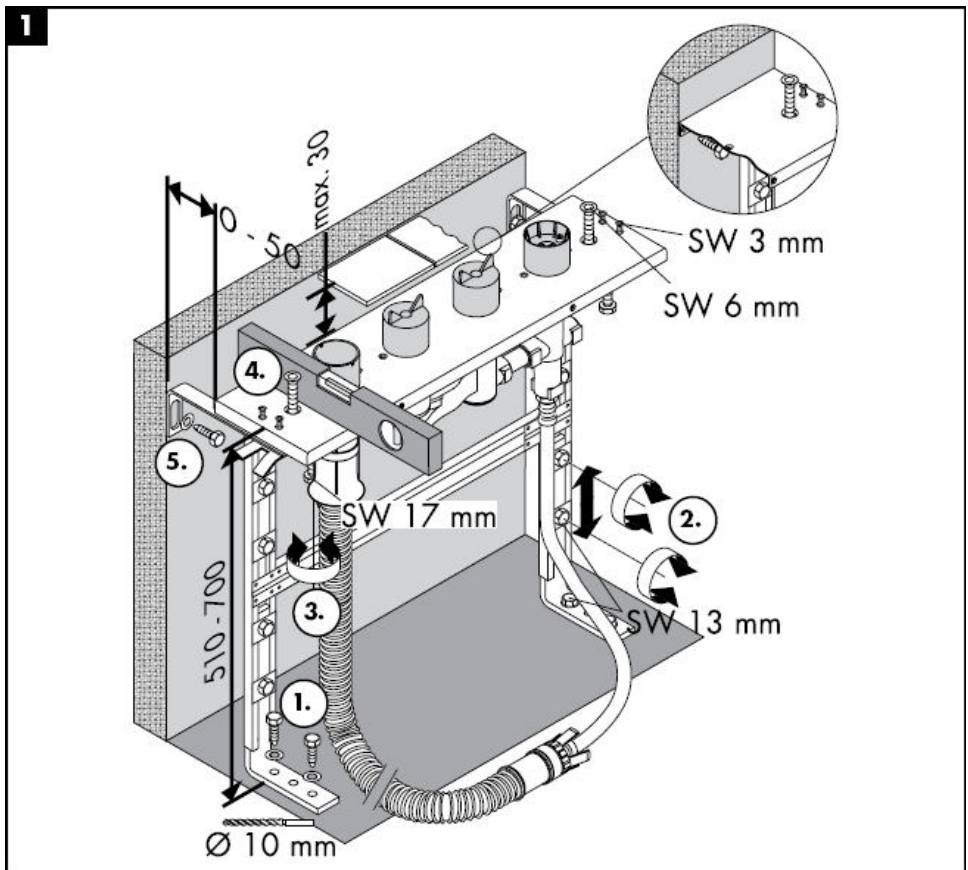

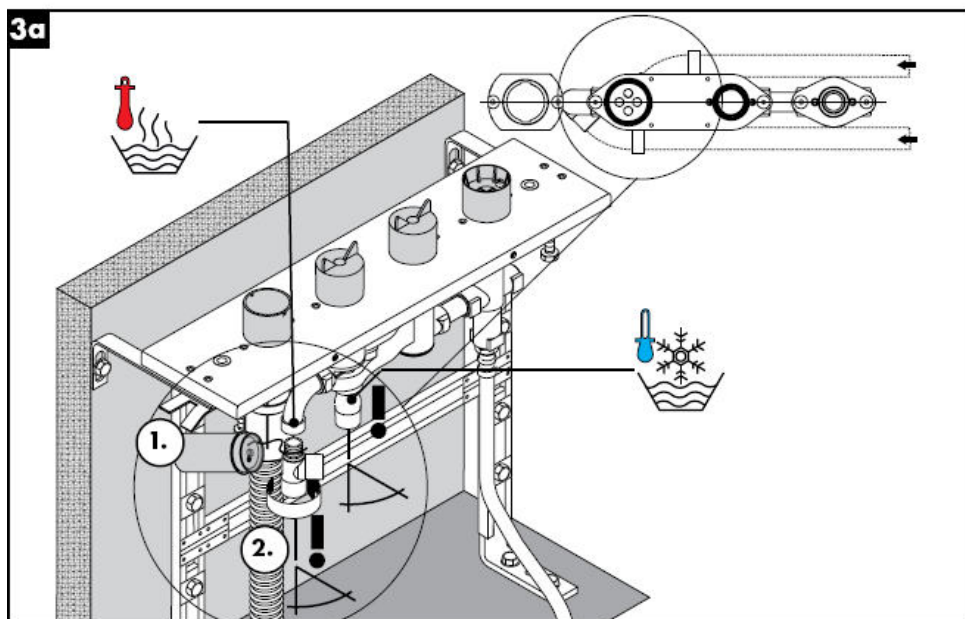
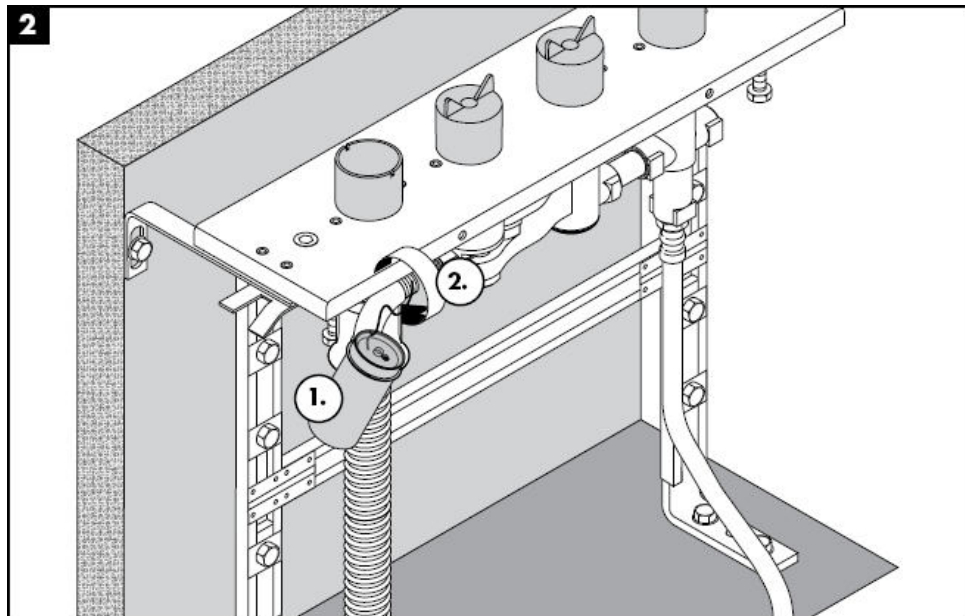

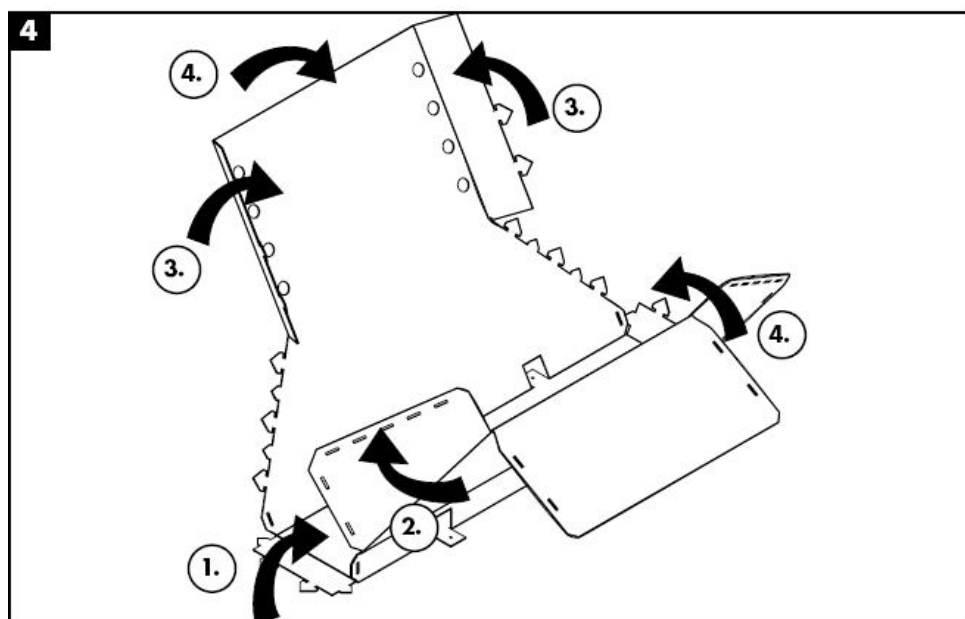
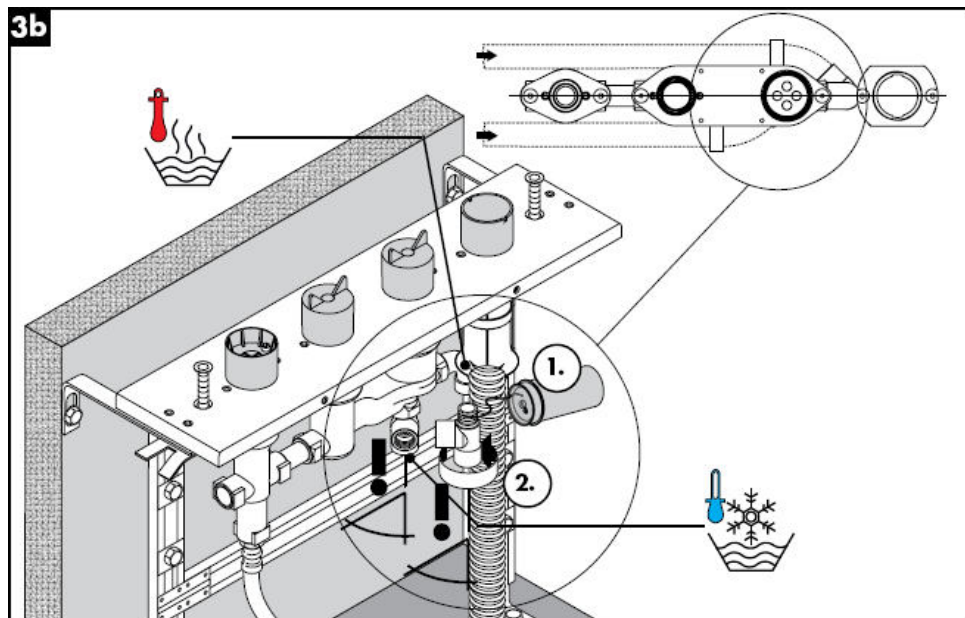

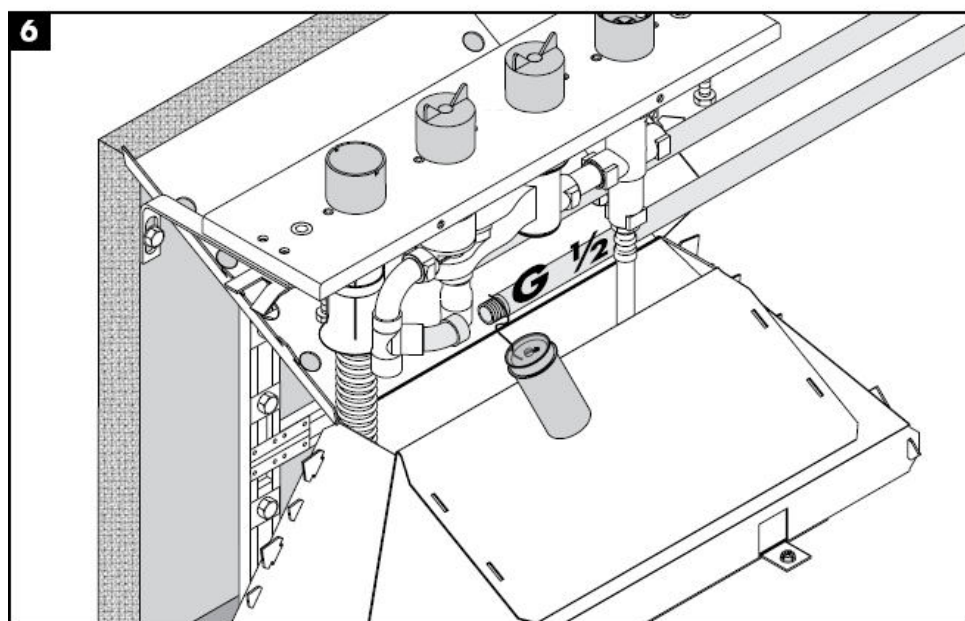
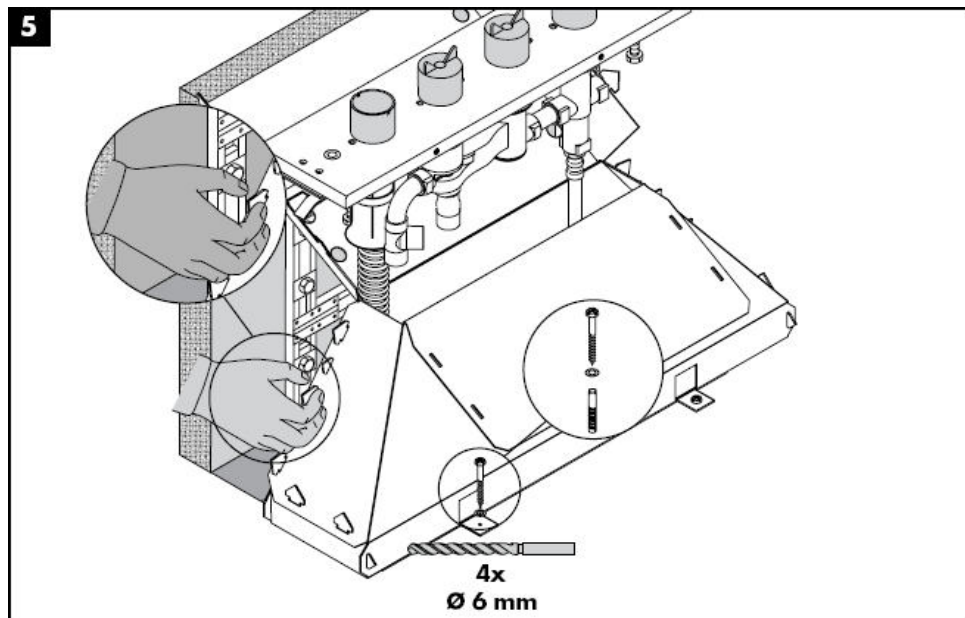

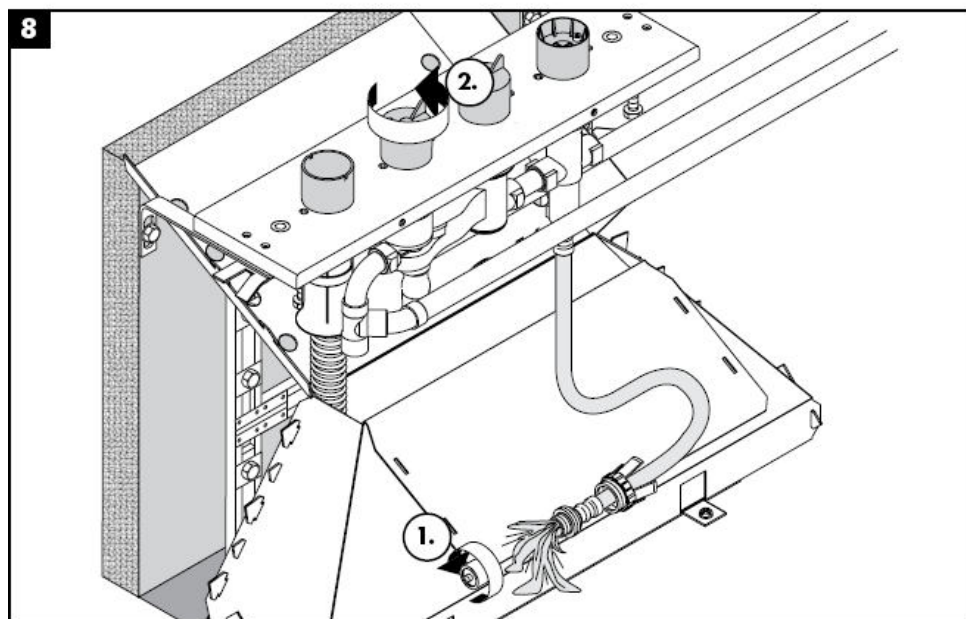
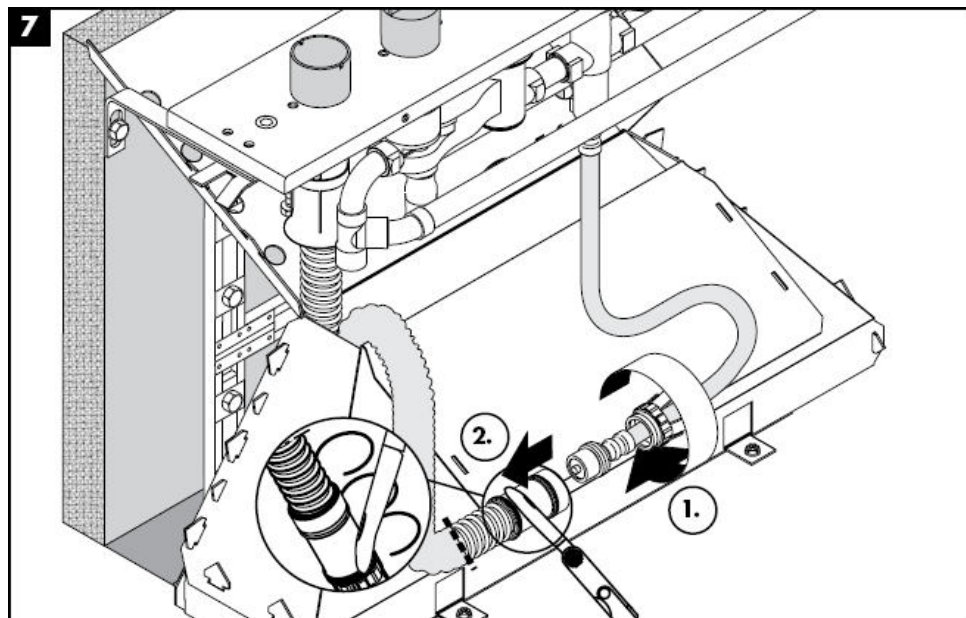

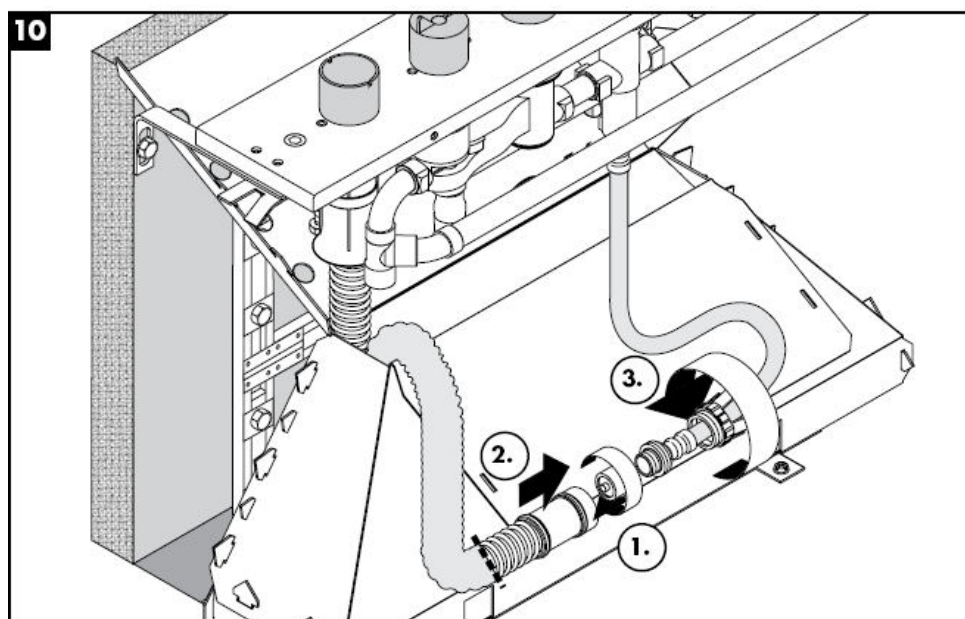
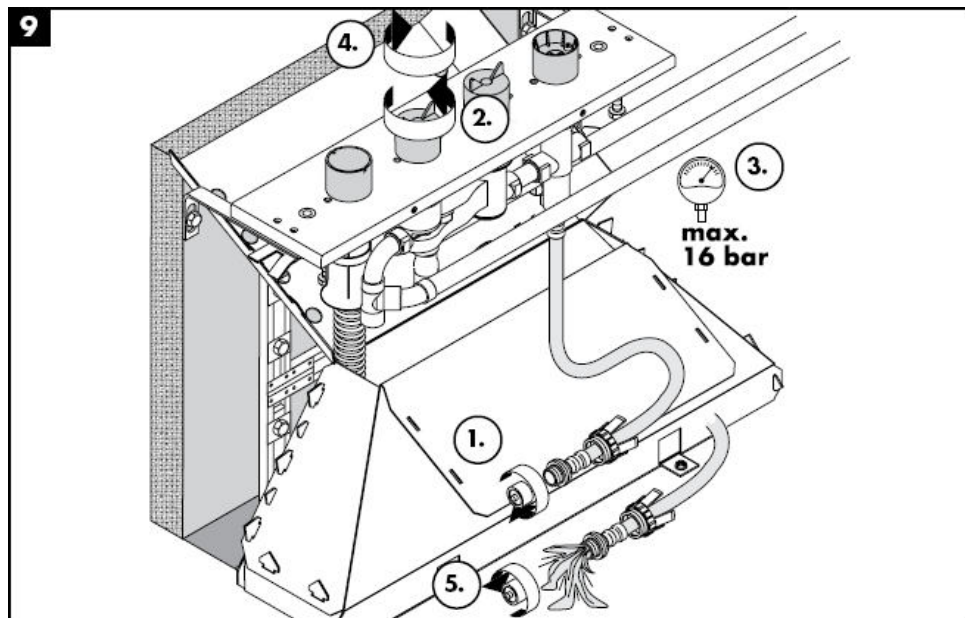

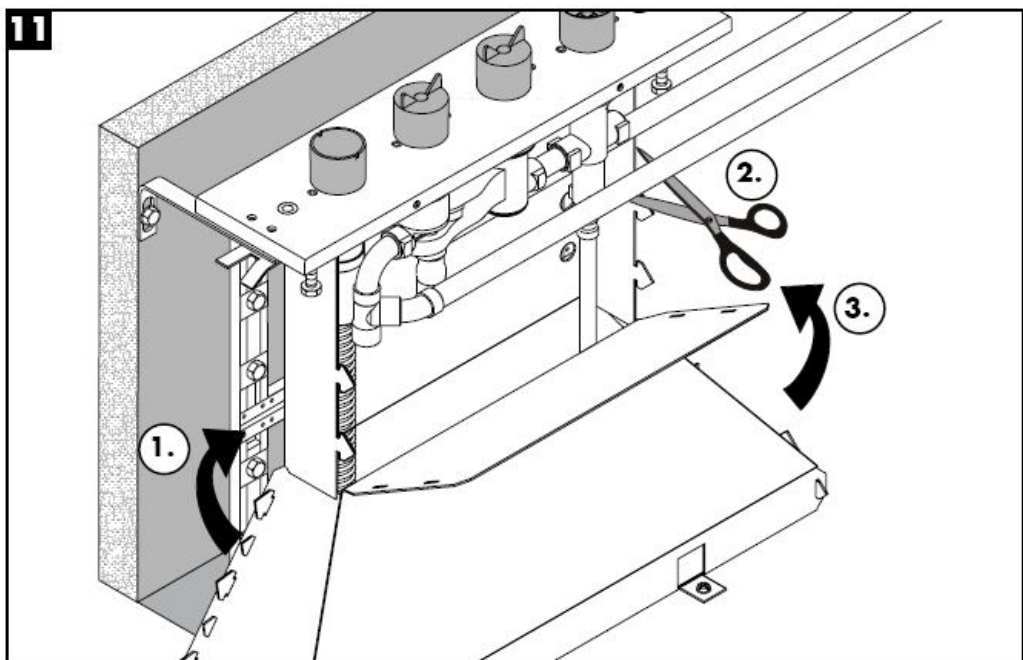

Technische Daten

Betriebsdruck: max. 1 MPa
Empfohlener Betriebsdruck: 0,1 – 0,5 Mpa
Prüfdruck: 1,6 MPa
(1 MPa = 10 bar = 147 PSI)
Heißwassertemperatur: max. 80° C
Empfohlene Heißwassertemperatur: 65° C
Anschlüsse G ½": kalt rechts - warm links
Durchflussleistung:

Prüfzeichen

DVGW	P-IX	SVGW	ACS	NF	WRAS	KIWA
	PA-IX					
	9089-ICB					

Serviceteile siehe Seite 4

1	Einsatz kpl.	96262000
2	Druckschlauch	94174000
3	Spreizmutter	96074000
4	Secuflex Schlauch 2,00 m	94108000
5	Secuflex Box	28389000
6	Stopfen	97568000
7	Anschlusswinkel	97655000
8	O-Ring 27 x 2,5	98149000
9	Hülse	98806000
10	Führungshülse	98807000



Instructions de montage

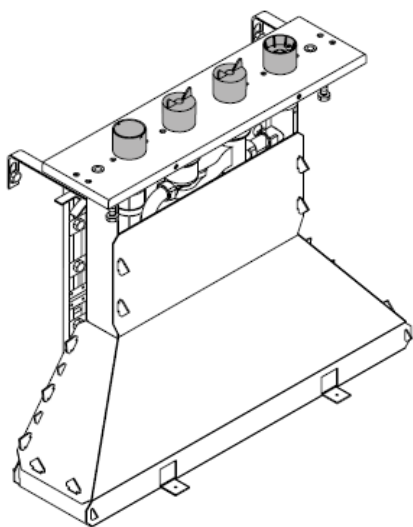

15465180

hansgrohe

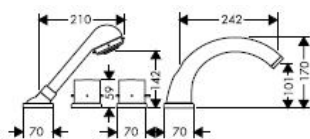
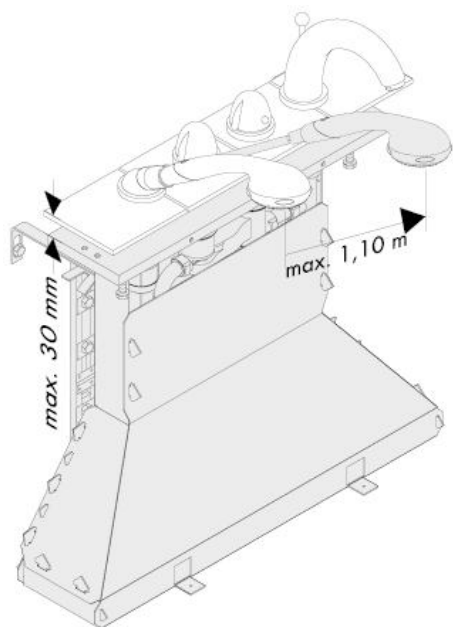

Starck
10466XXX

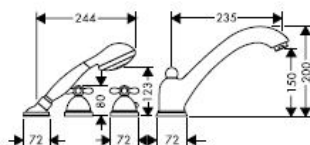

Carlton
17466XXX

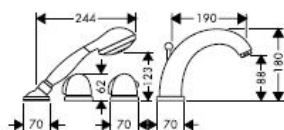

Allegroh
36466XXX

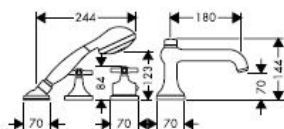

Terrano
37466XXX

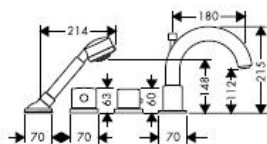

Uno
38466XXX

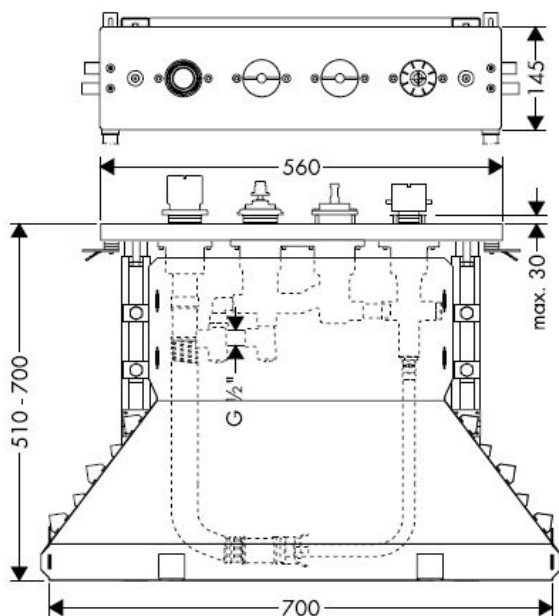

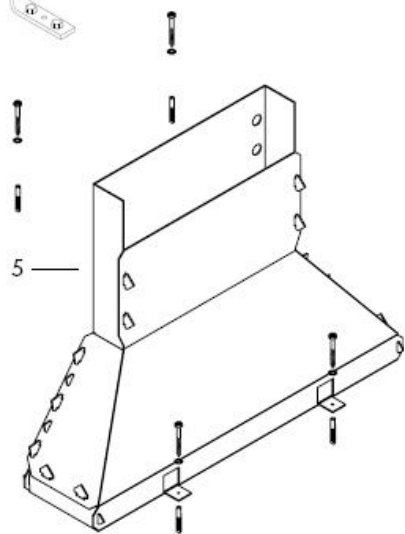
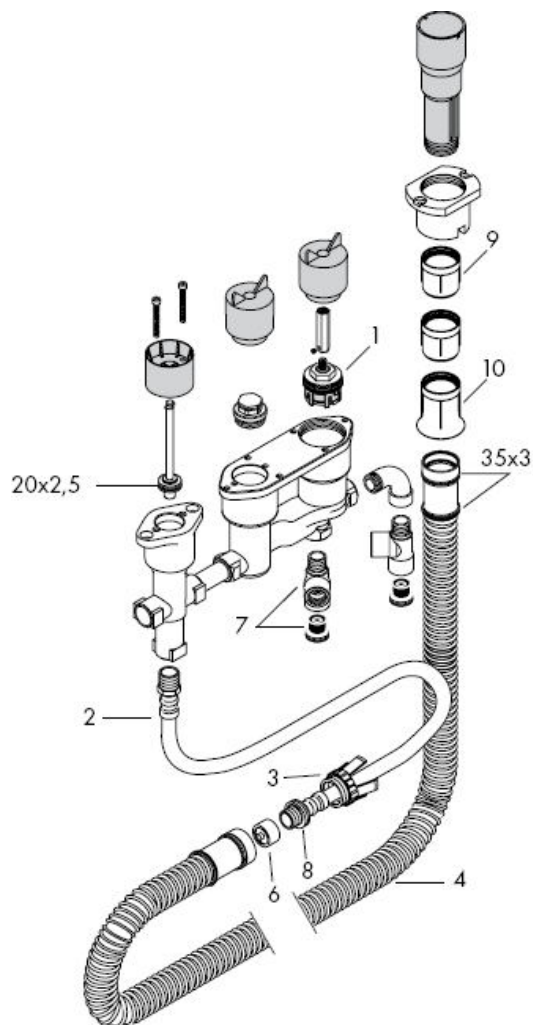

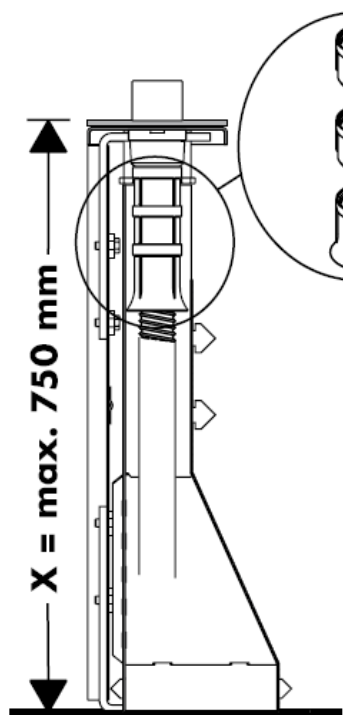



$X = \leq 600 \text{ mm} =$ 

$X = 600 \text{ mm} - 650 \text{ mm} =$ 

$1 \times$  98806000

$X = 650 \text{ mm} - 700 \text{ mm} =$ 

$2 \times$  98806000

$X = 700 \text{ mm} - 750 \text{ mm} =$ 

Montage voir pages

6

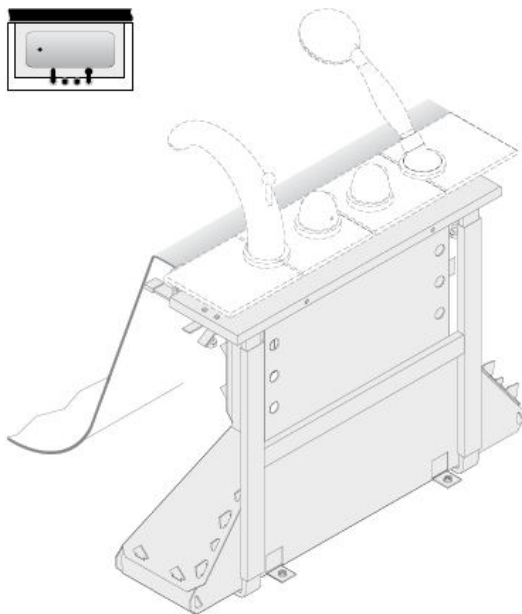

Montage voir pages

13

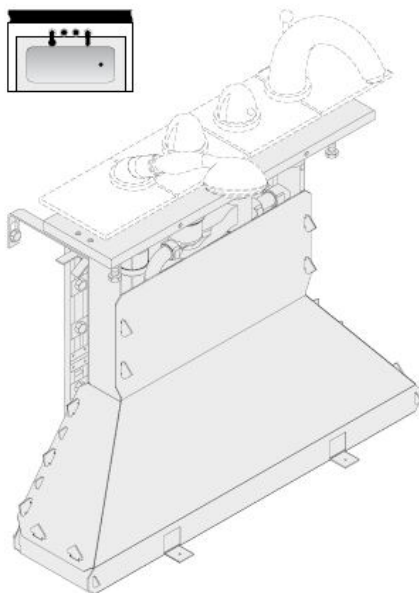



Attention! La robinetterie doit être installée, rincée et contrôlée conformément aux normes valables!

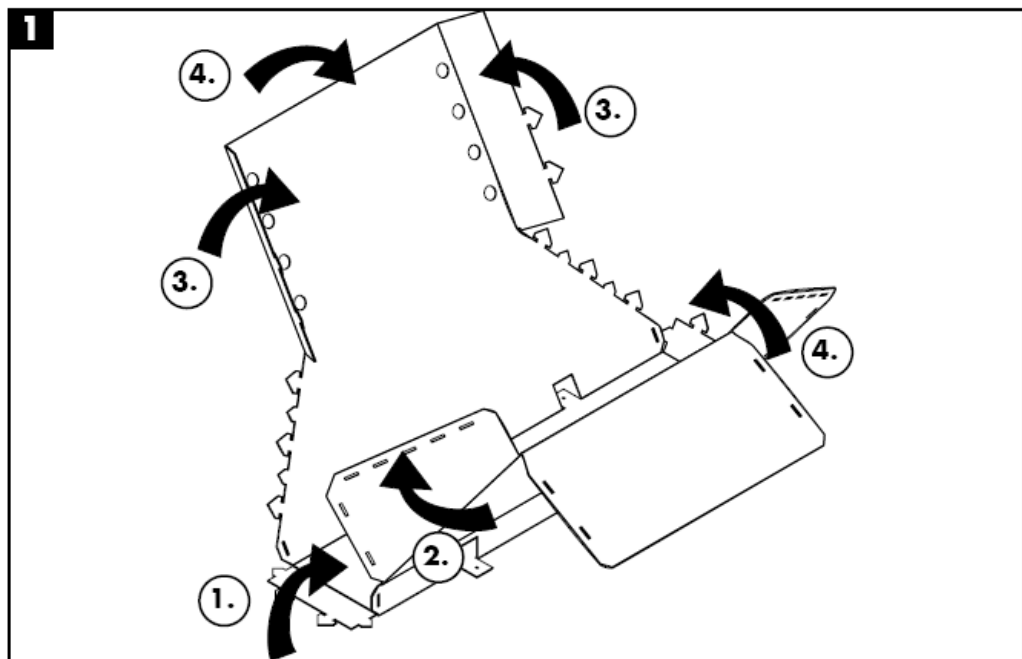

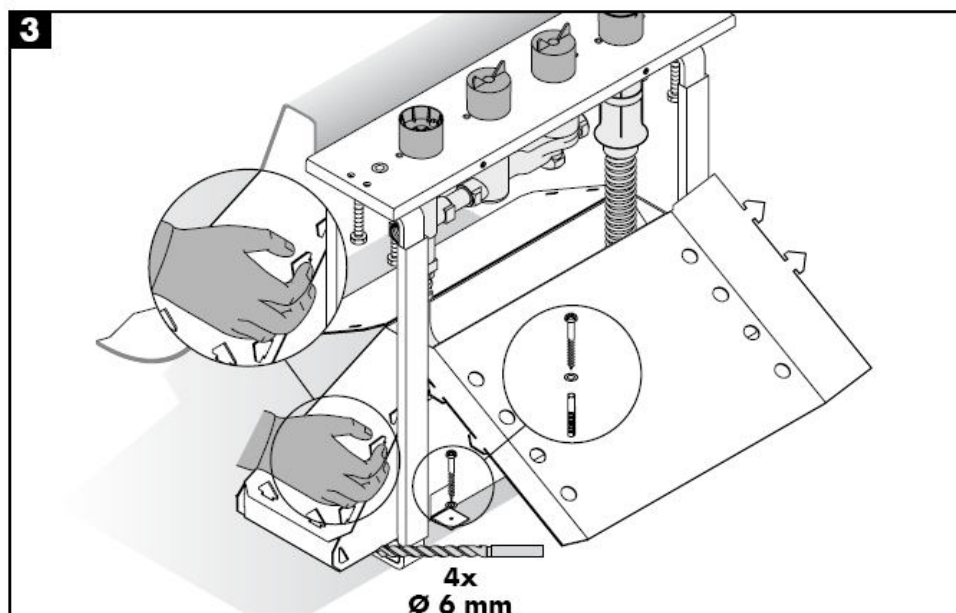
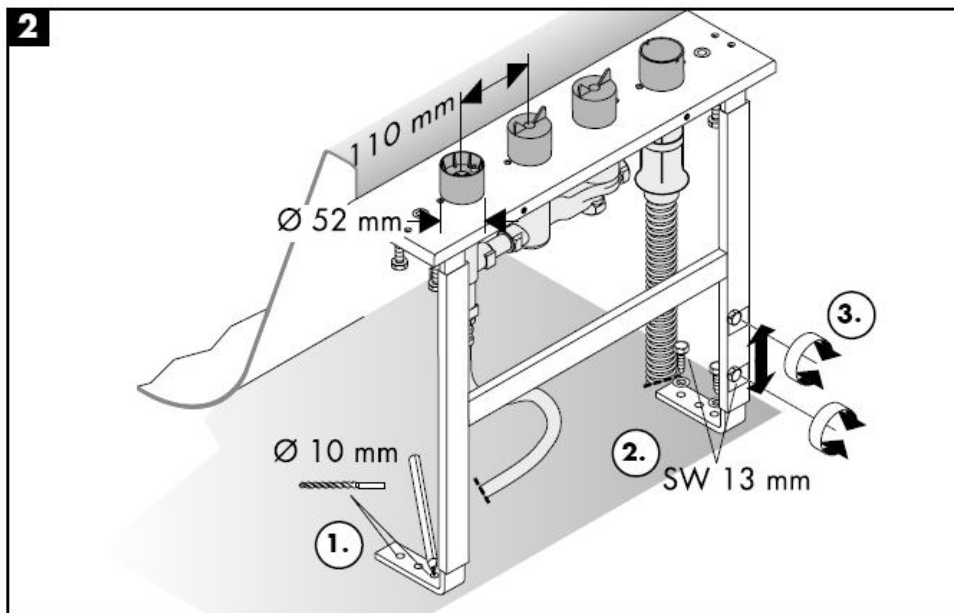

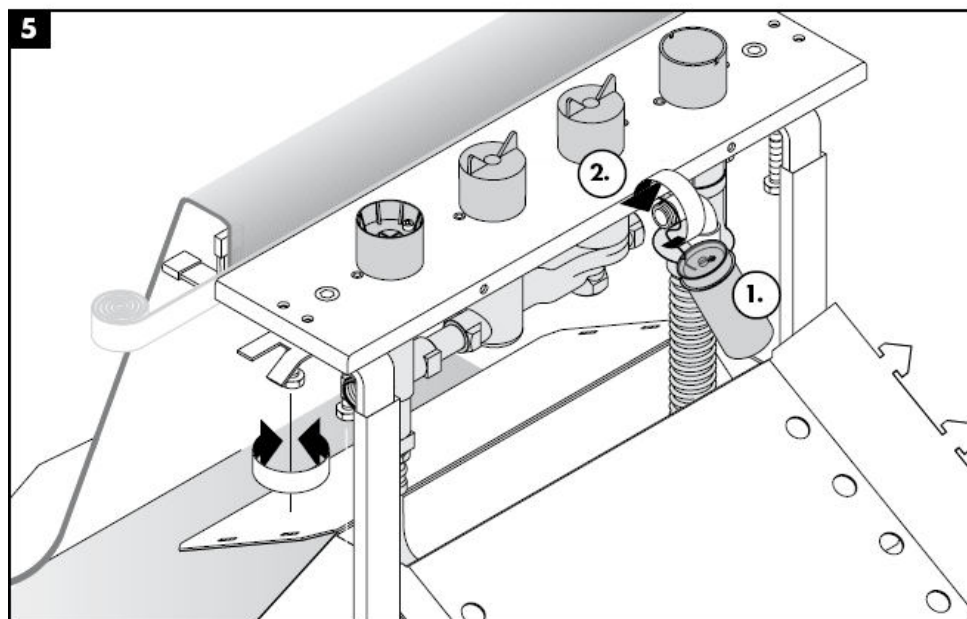
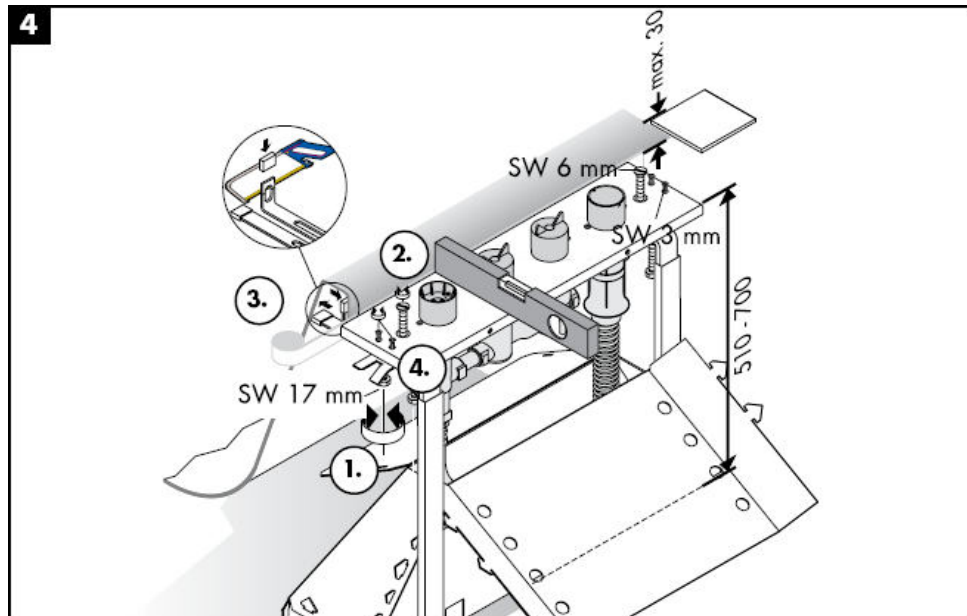

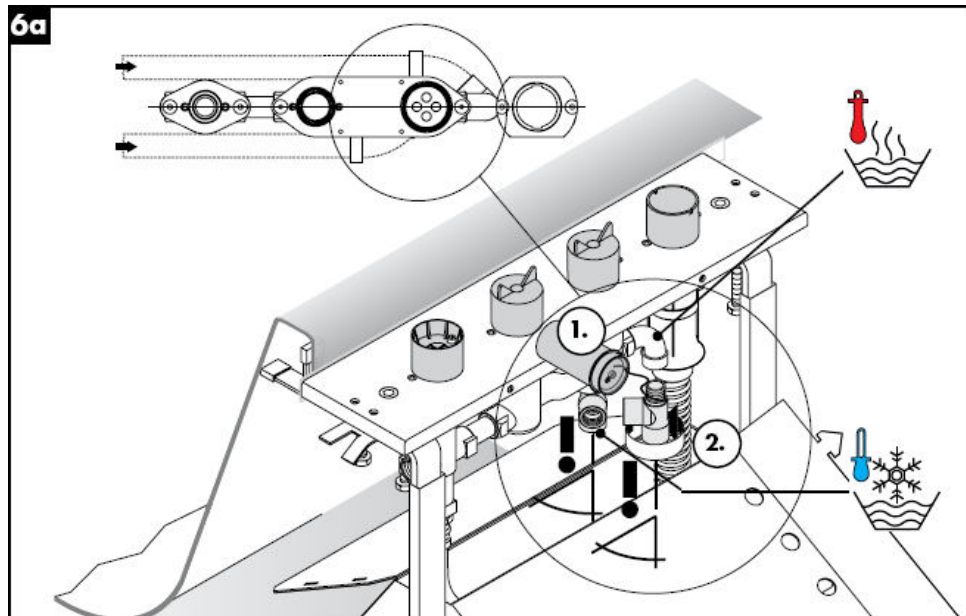
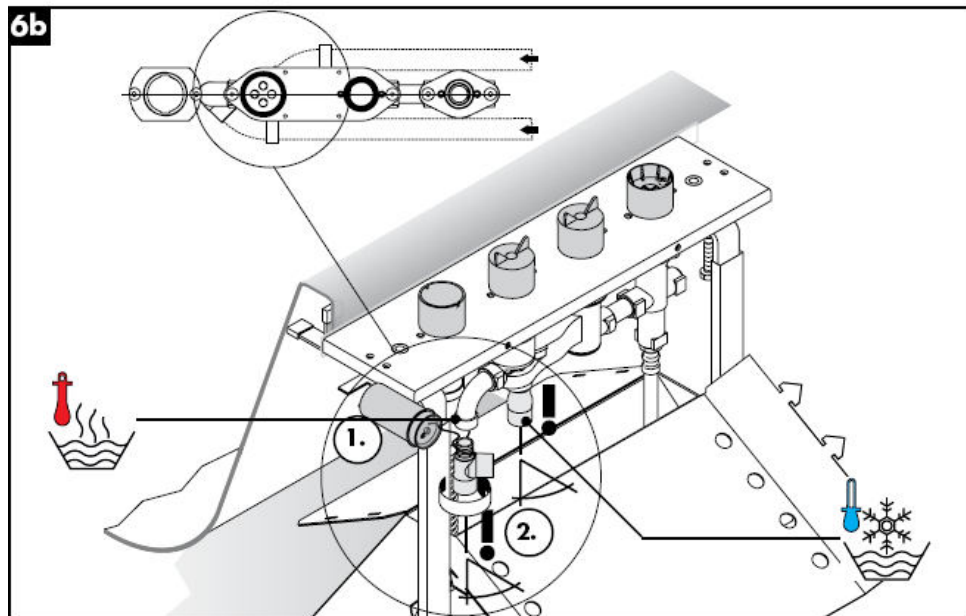
**6a****6b**



7

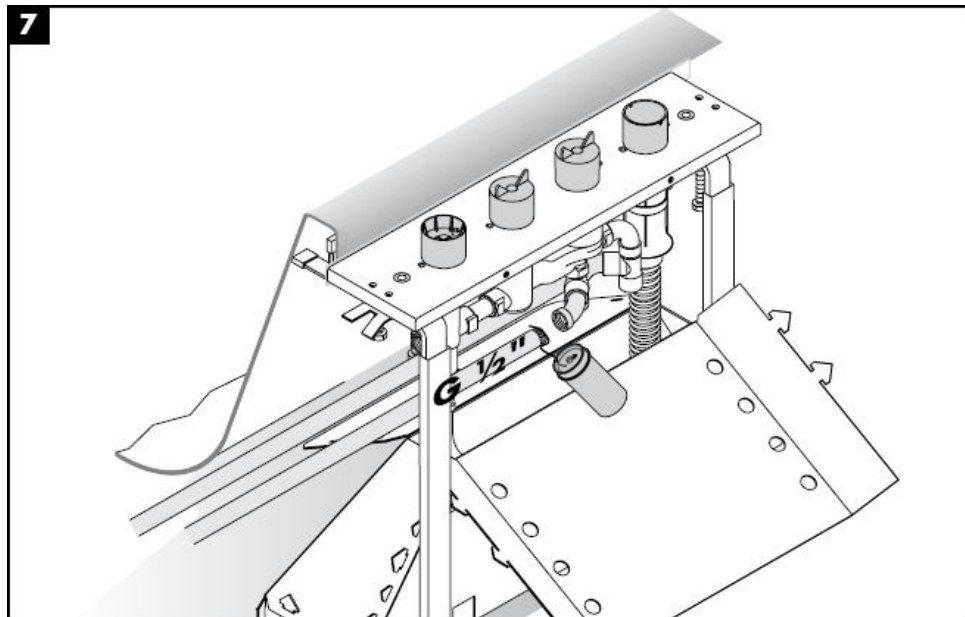

8

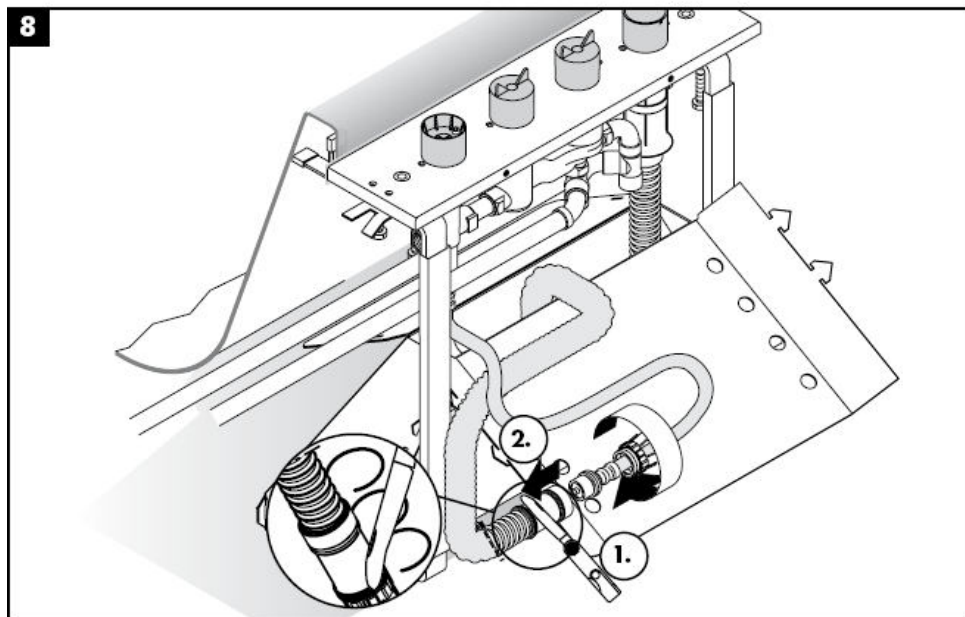

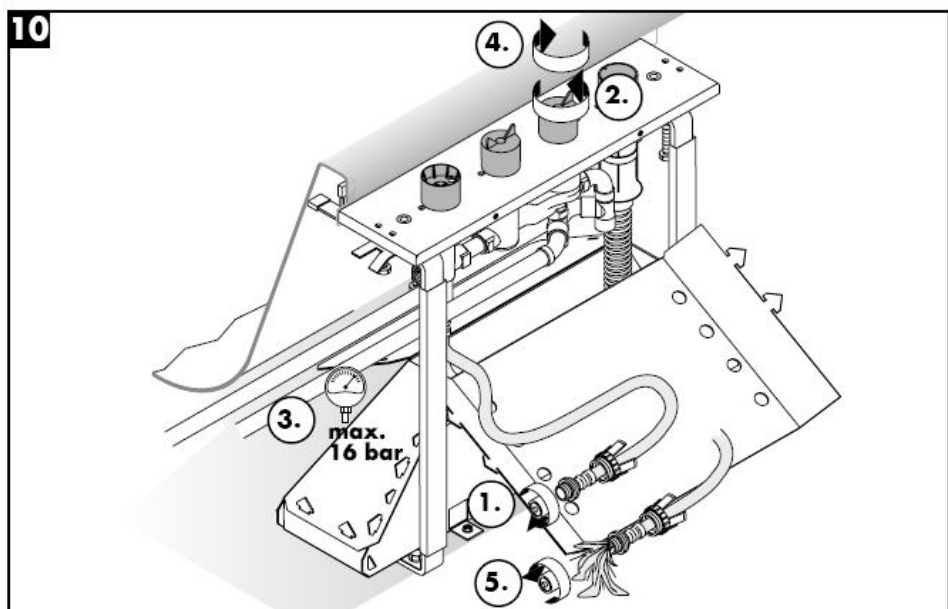
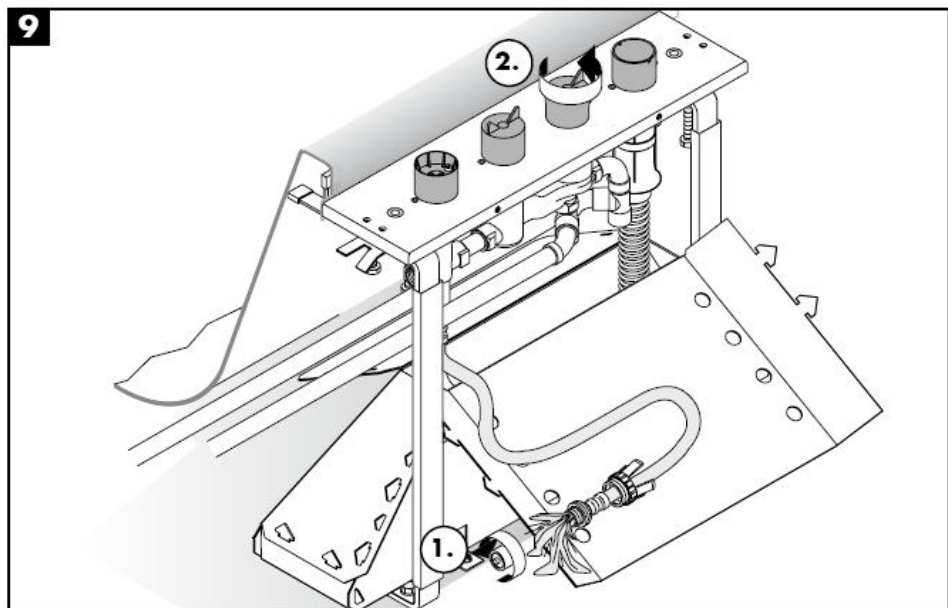

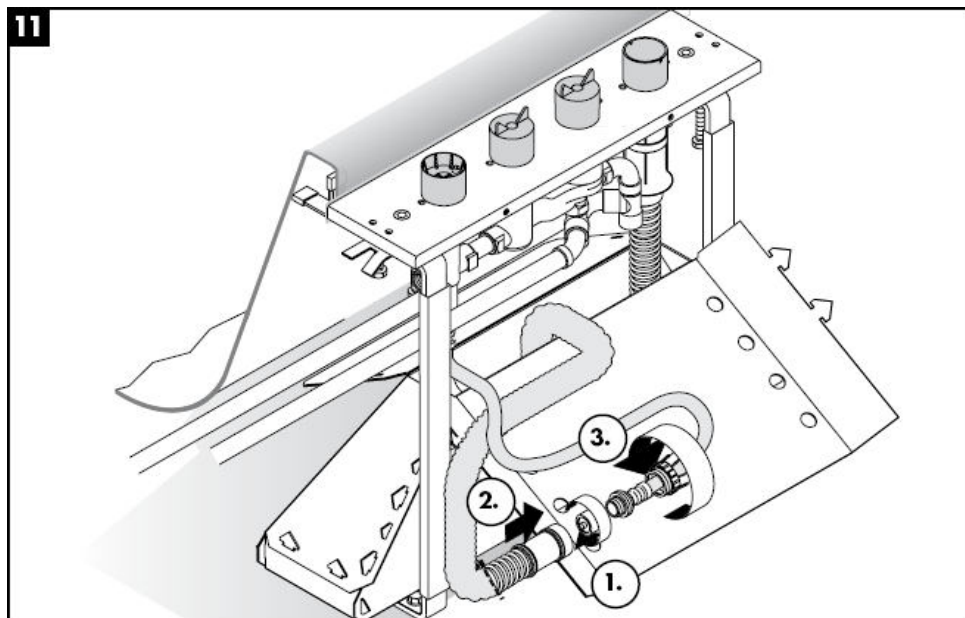
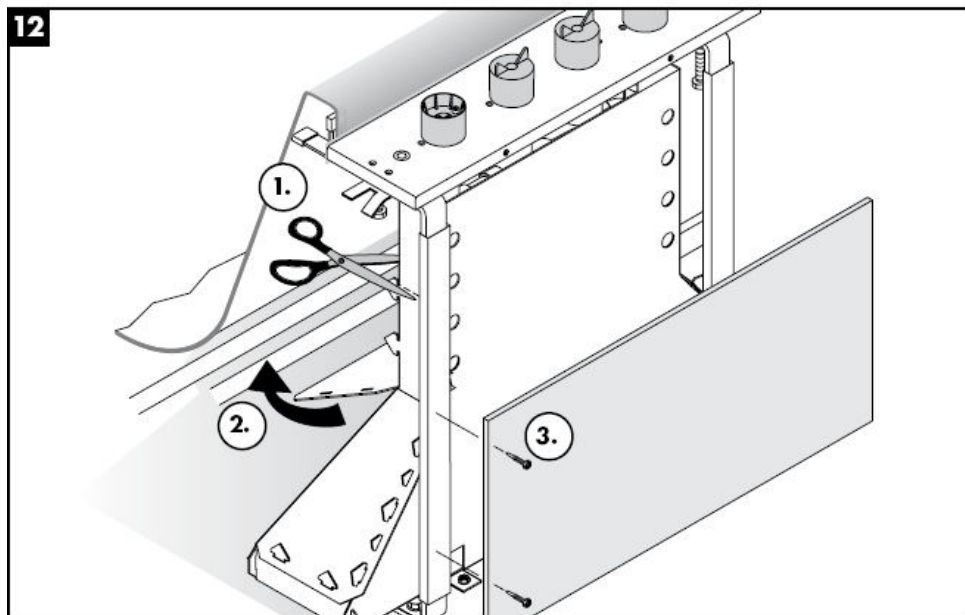
**11****12**



Attention! La robinetterie doit être installée, rincée et contrôlée conformément aux normes valables!

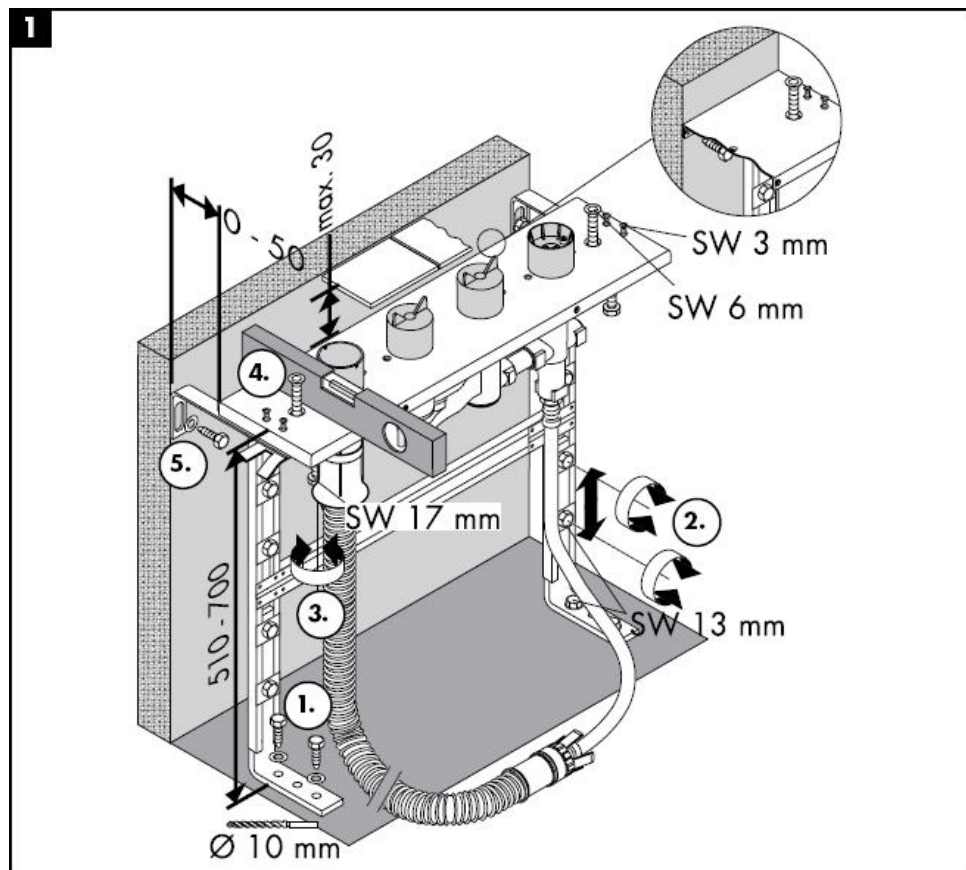

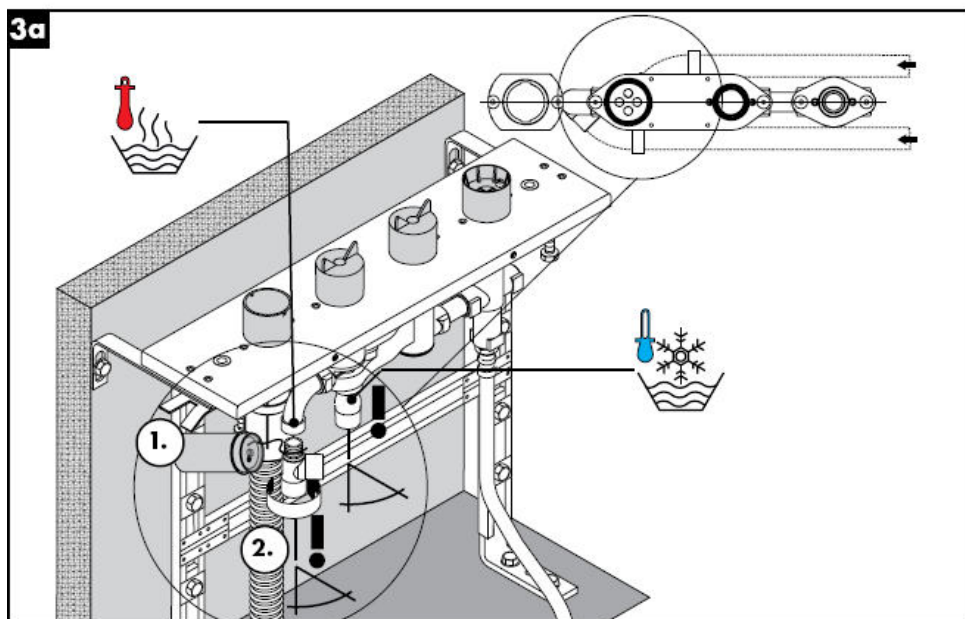
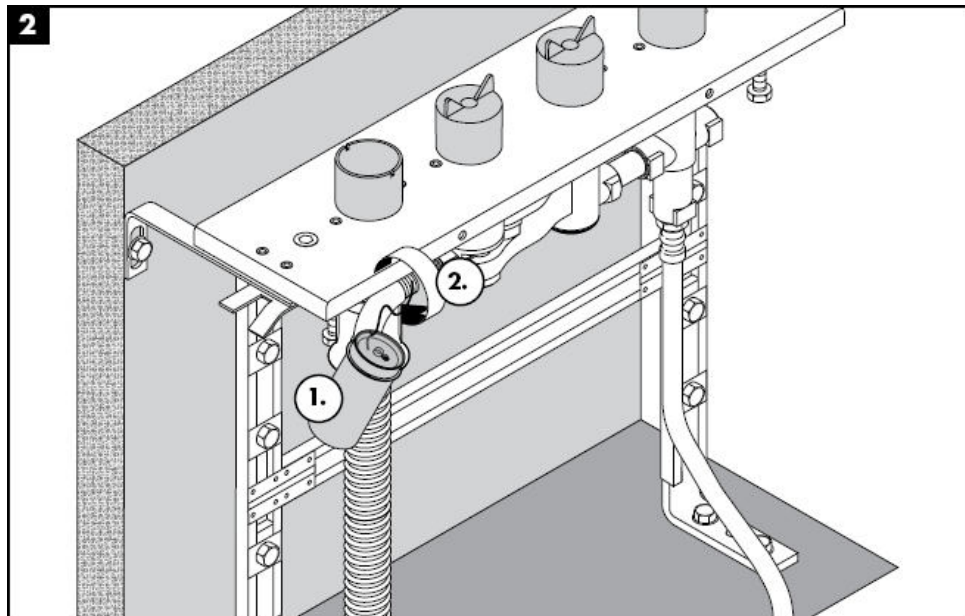

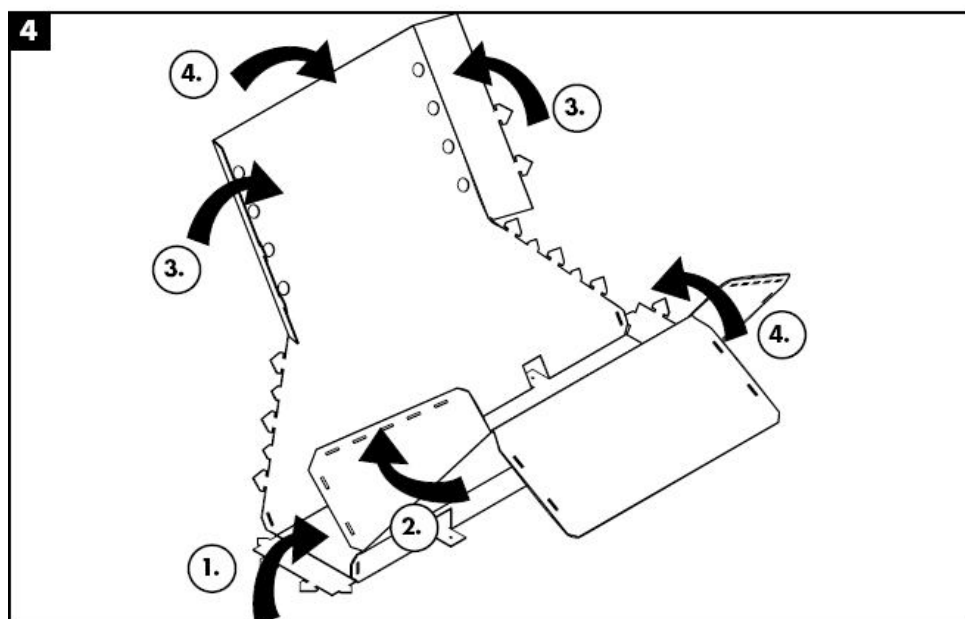
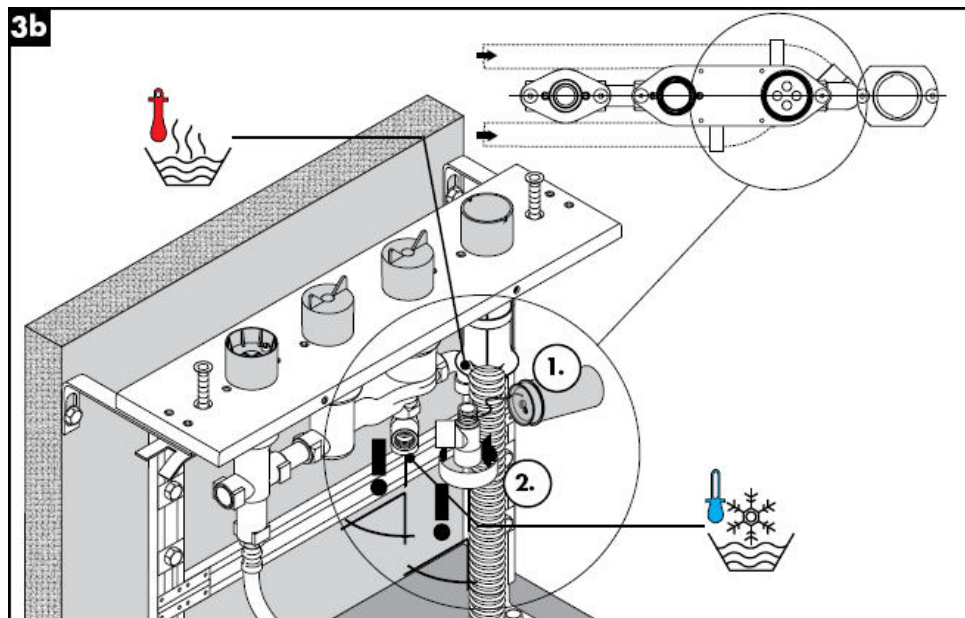

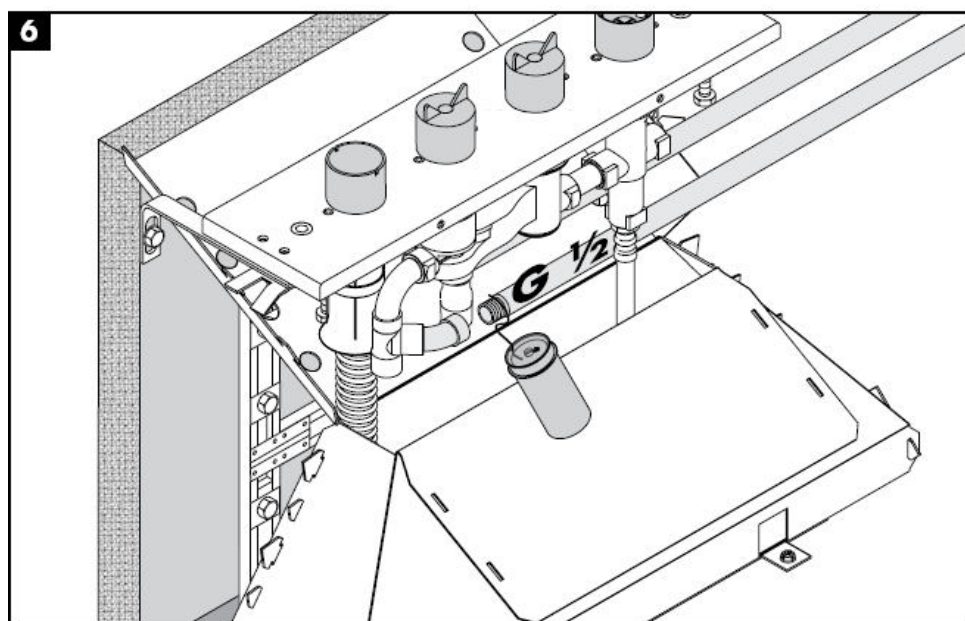
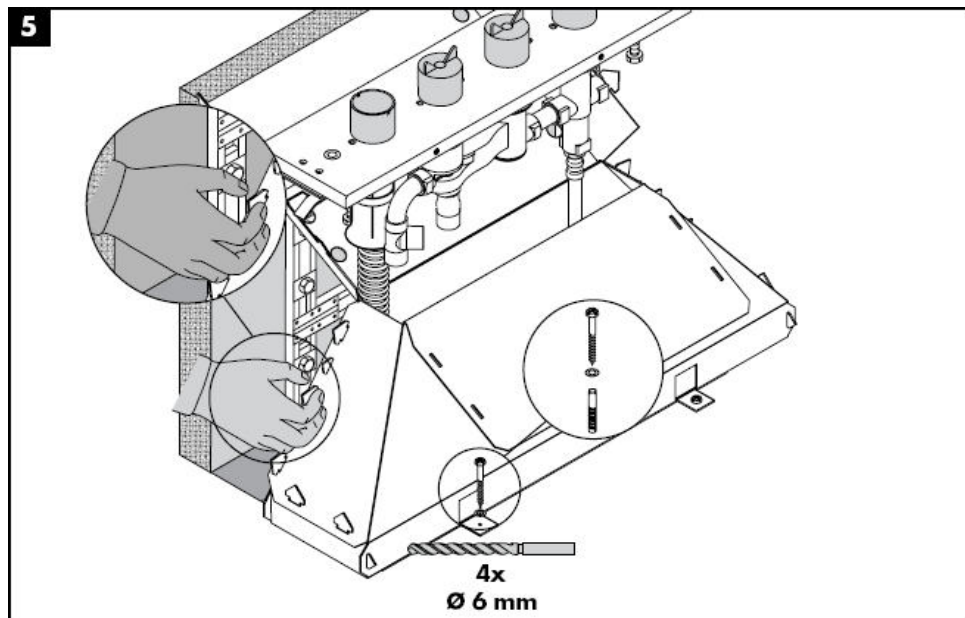

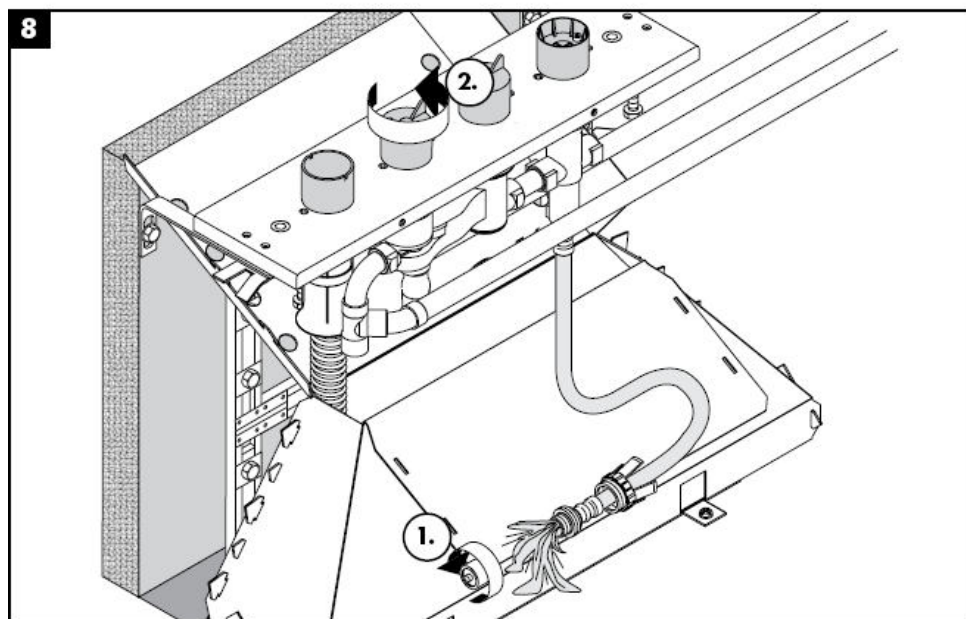
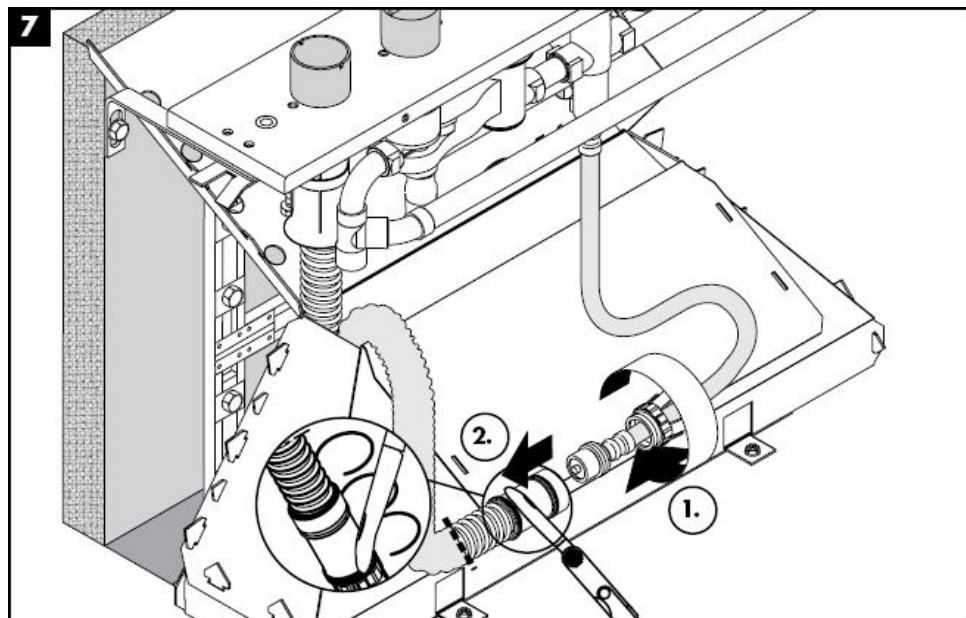

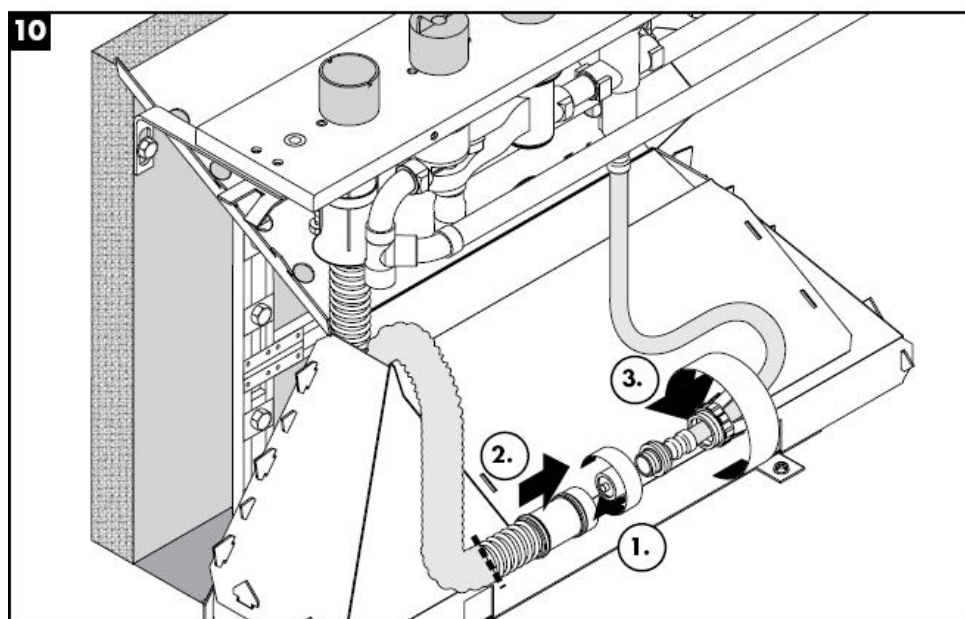
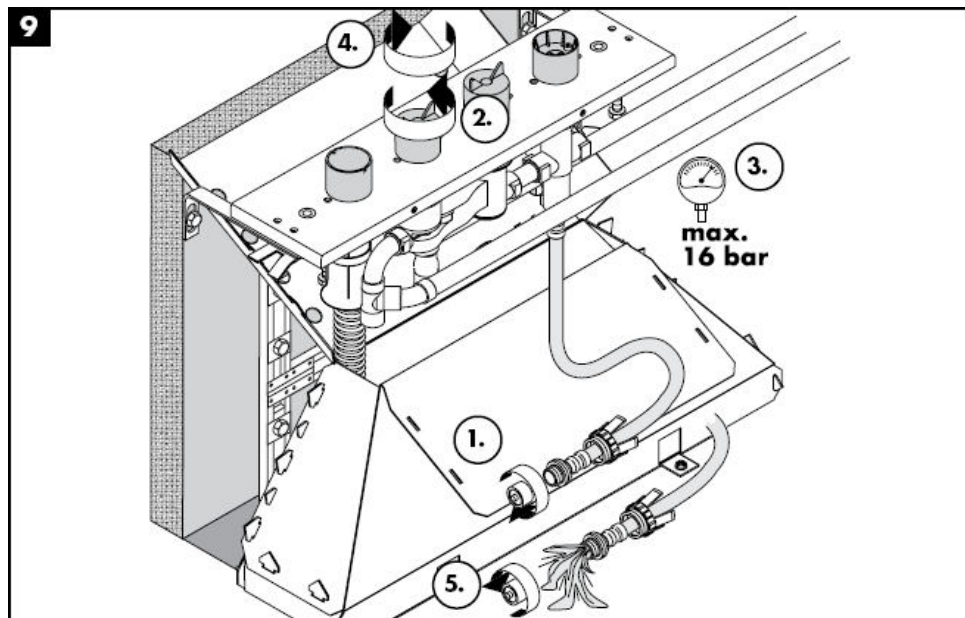

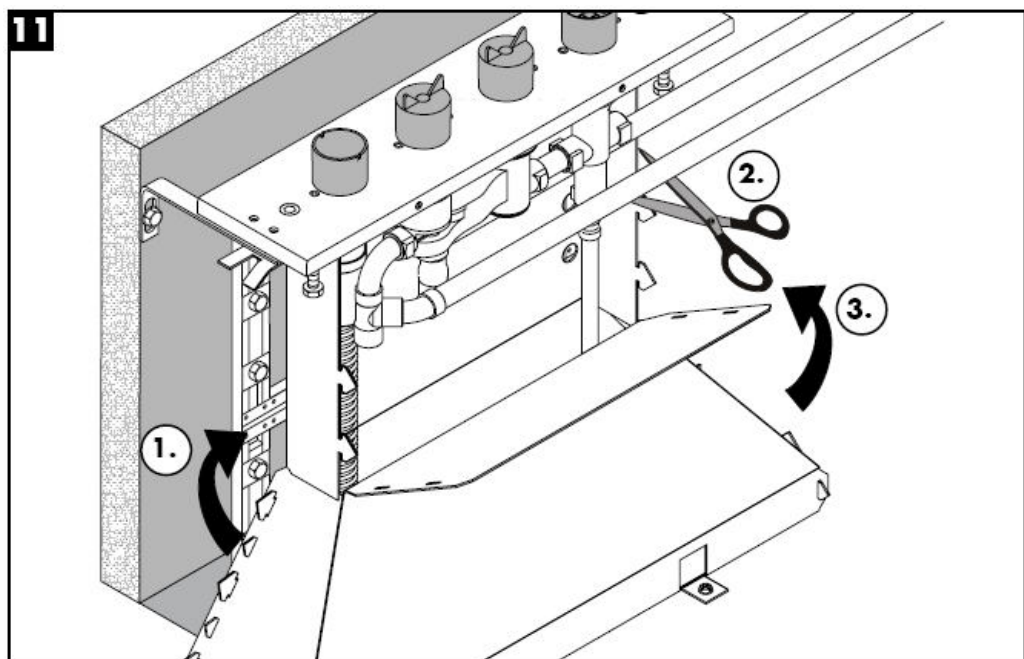

Informations techniques

Pression de service autorisée: max. 1MPa
Pression de service conseillée: 0,1 – 0,5 Mpa
Pression maximum de contrôle: 1,6 MPa
(1 MPa = 10 bar = 147 PSI)
Température max. d'eau chaude: max. 80° C
Température recommandée: 65° C
Raccordement G ½":froide à droite chaude à gauche entr'axe
Débit:

Classification acoustique et débit

DVGW	P-IX	SVGW	ACS	NF	WRAS	KIWA
	PA-IX					
	9089-ICB					

Pièces détachées voir pages 4

1	mécanisme cpl.	96262000
2	flexible pression	94174000
3	écrou à ailettes	96074000
4	Secuflex tube flexible 2,00 m	94108000
5	Secuflex Box	28389000
6	bouchon	97568000
7	coude de raccordement flexible	97655000
8	joint torique 27 x 2,5	98149000
9	douille	98806000
10	guide sleeve	98807000



assembly instructions

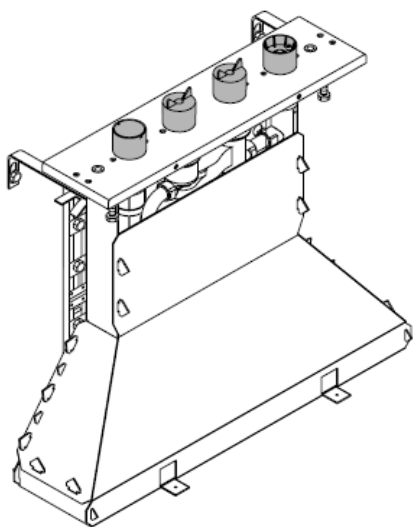

15465180

hansgrohe

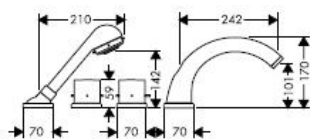
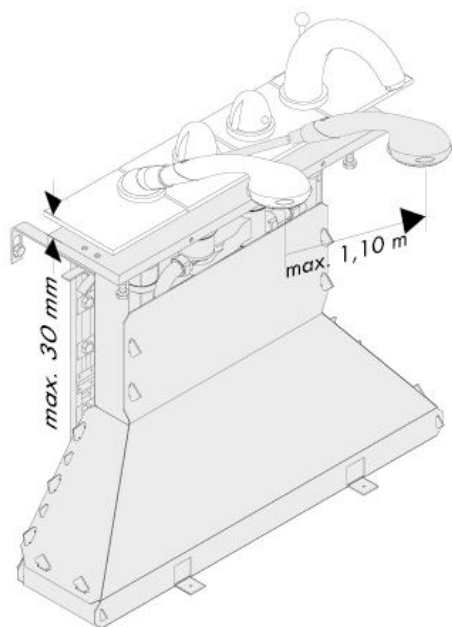

Starck
10466XXX

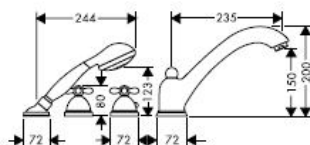

Carlton
17466XXX

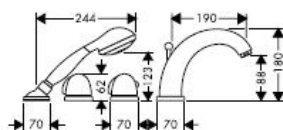

Allegroh
36466XXX

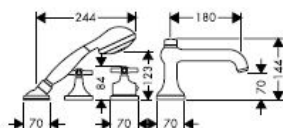

Terrano
37466XXX

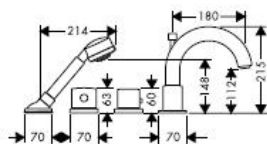

Uno
38466XXX

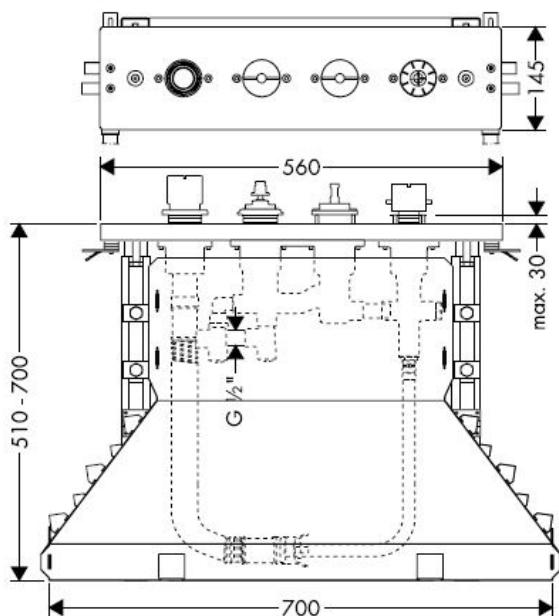

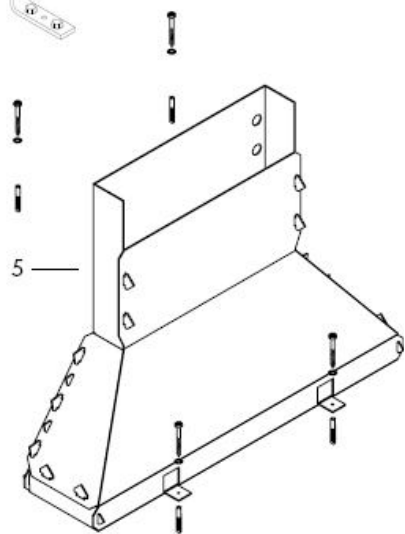
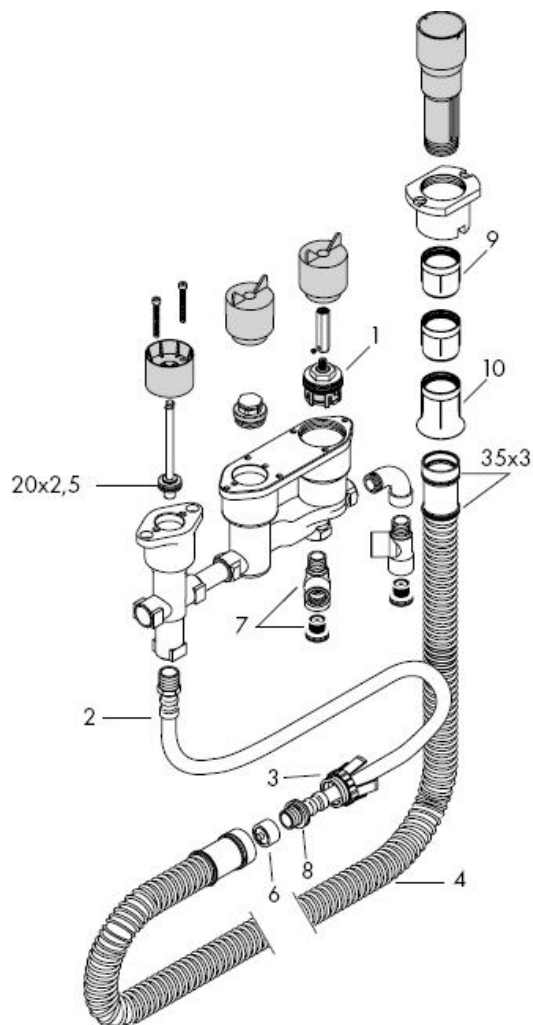

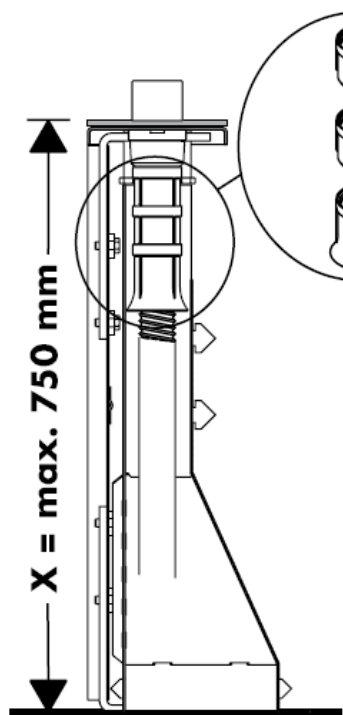



X = \leq 600 mm = 

X = 600 mm - 650 mm = 

1 x  **98806000**

X = 650 mm - 700 mm = 

2 x  **98806000**

X = 700 mm - 750 mm = 

Assembly see page

6

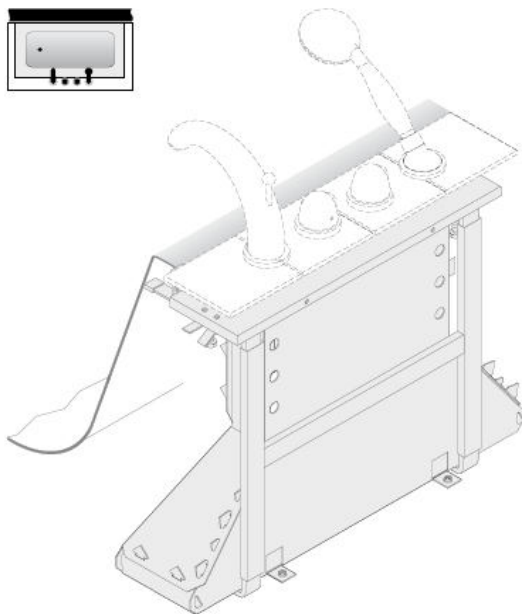

Assembly see page

13

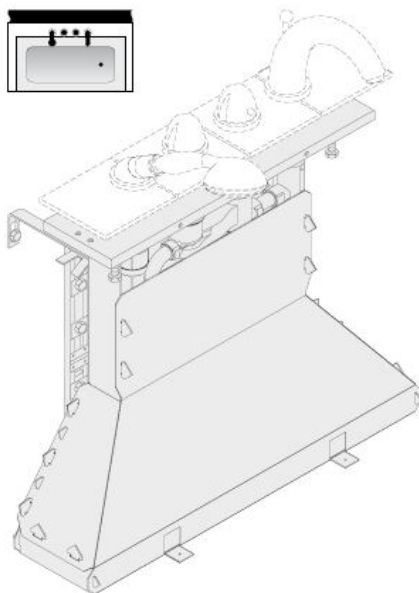



Important! The fitting must be installed, flushed and tested after the valid norms!

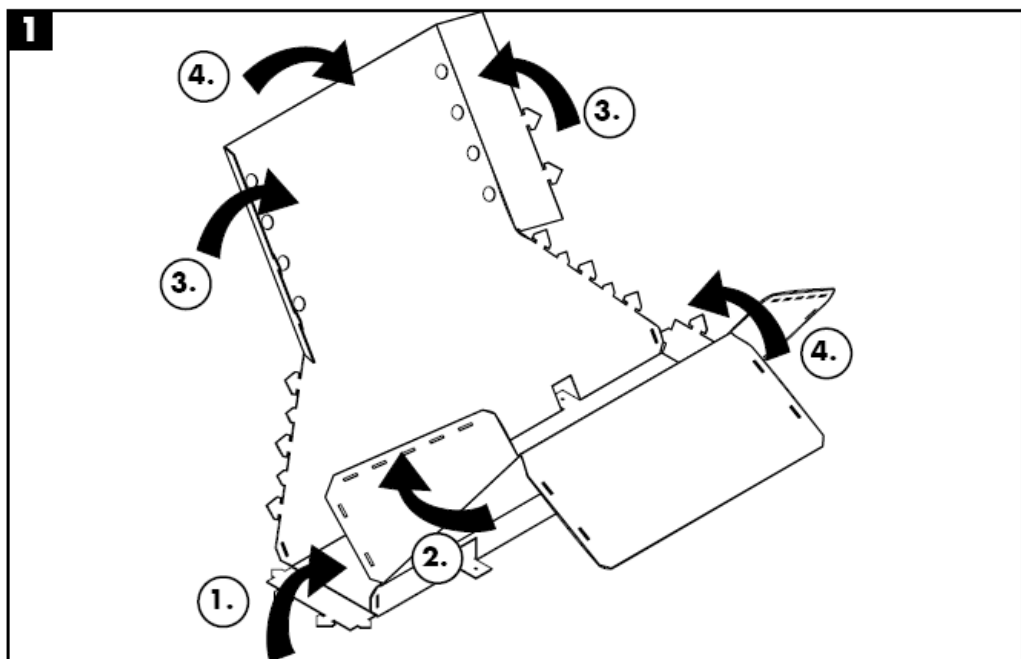

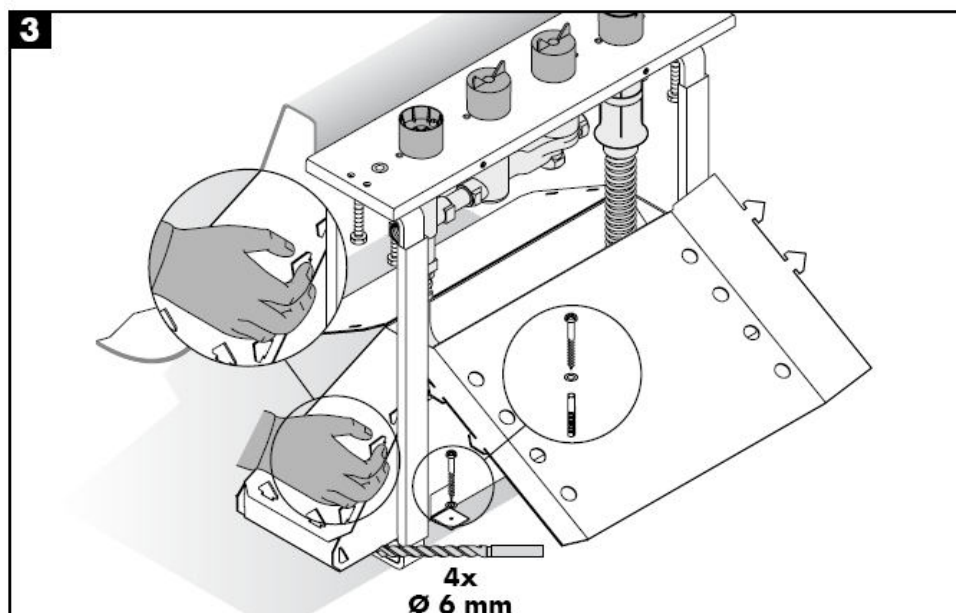
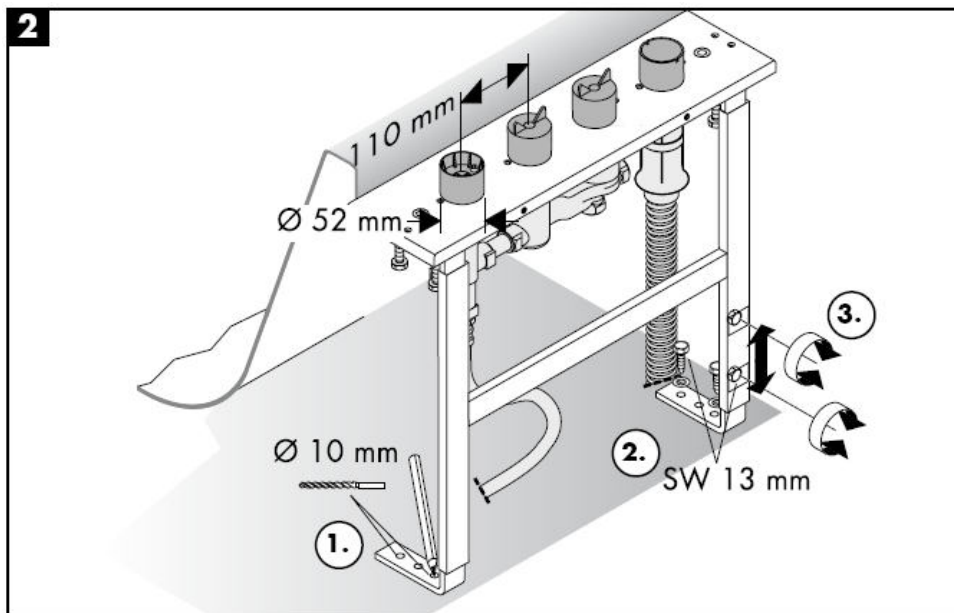

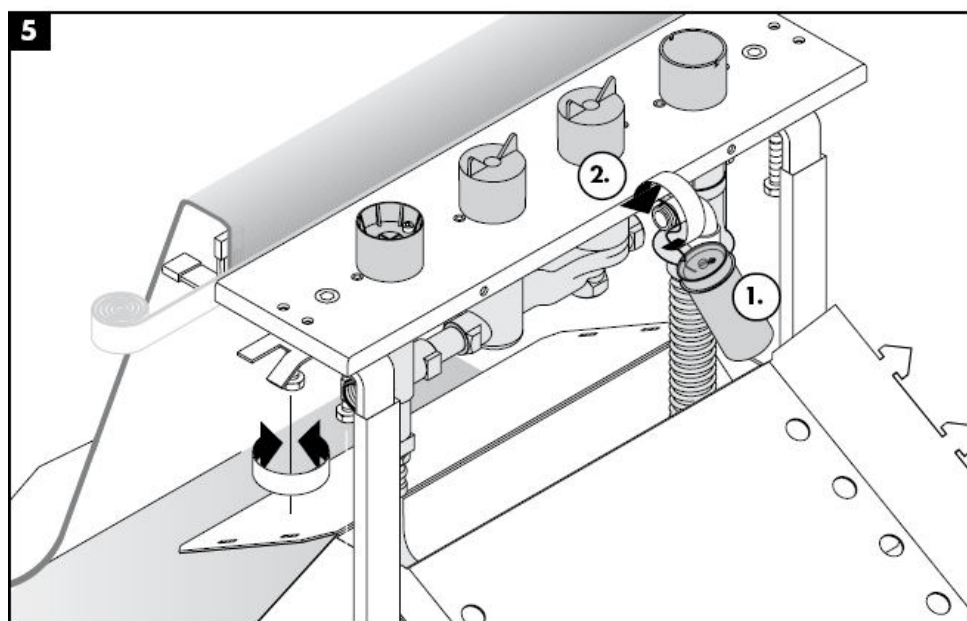
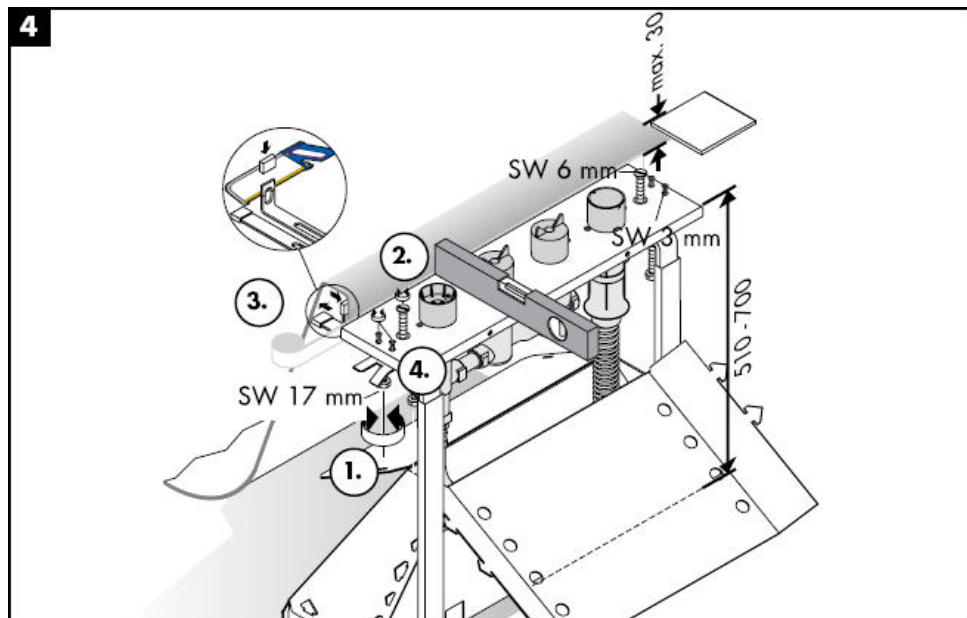

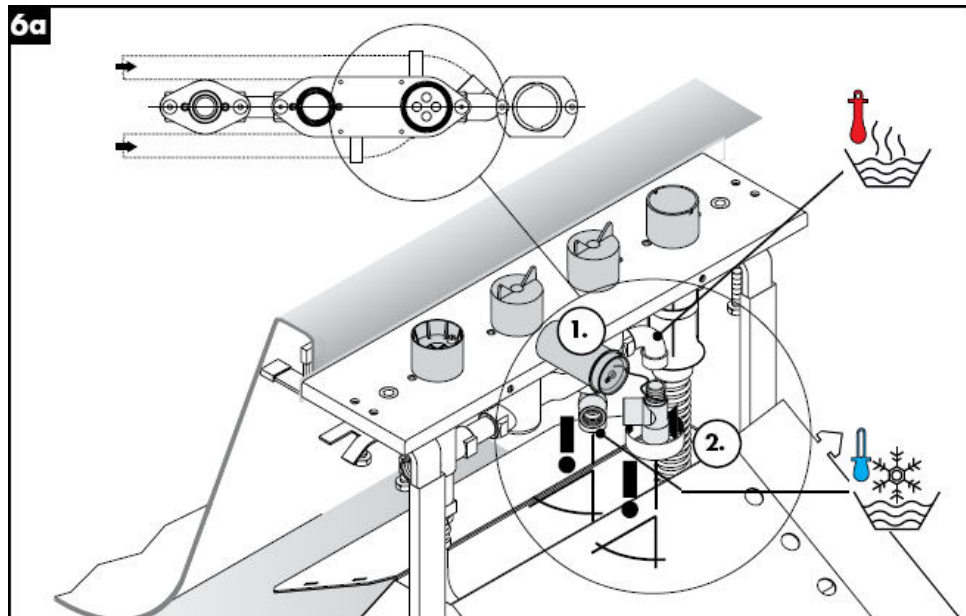
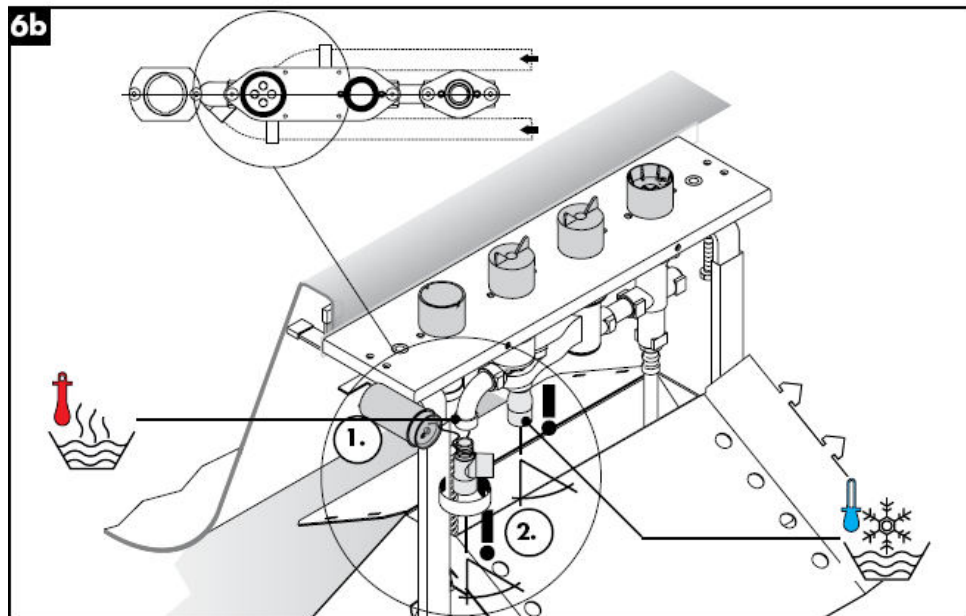
**6a****6b**



7

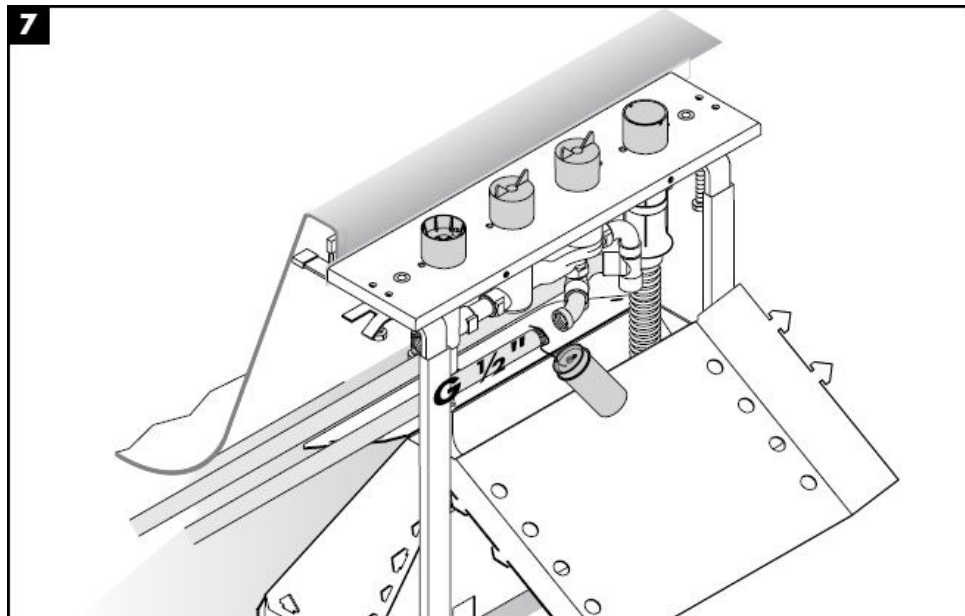

8

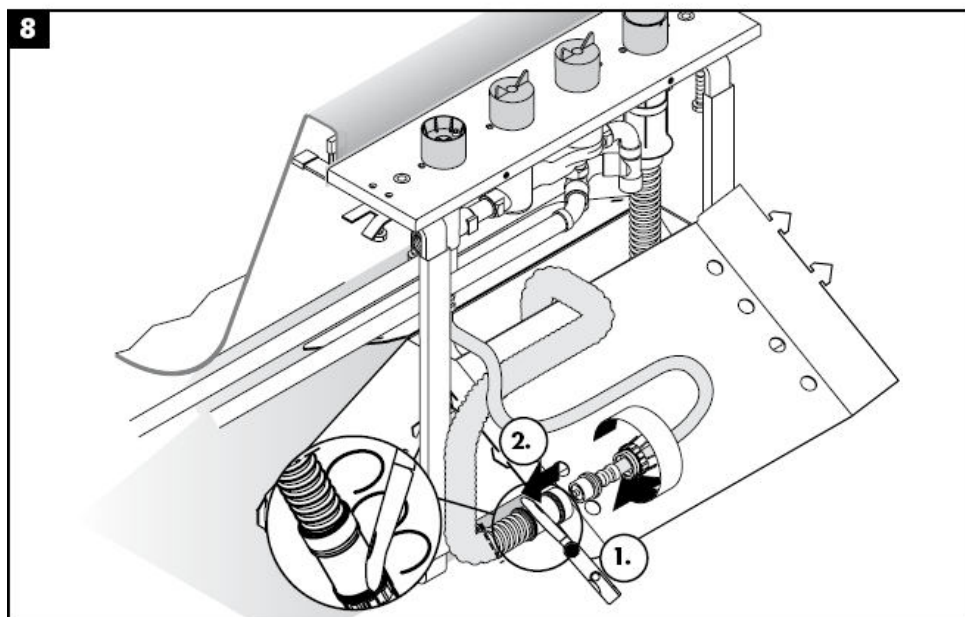

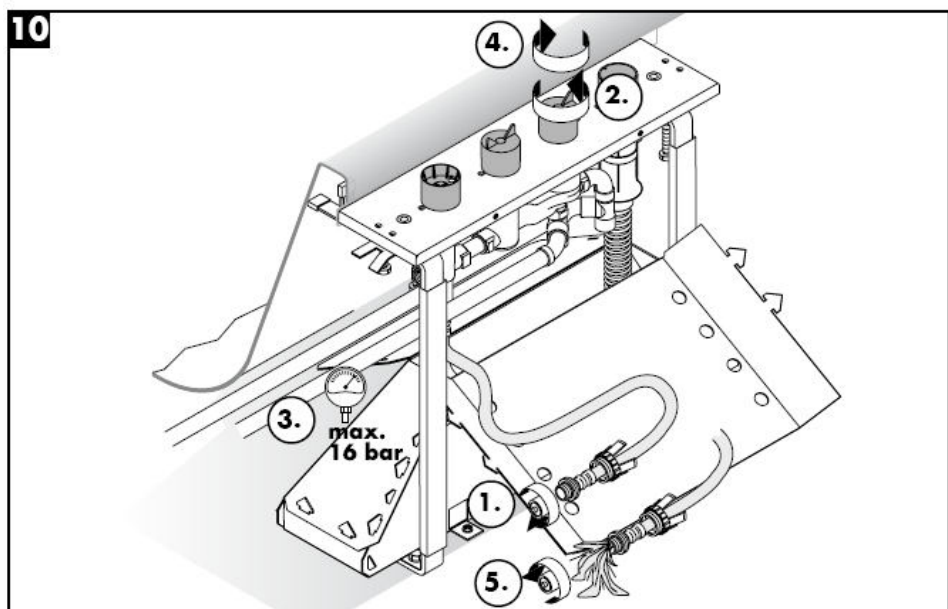
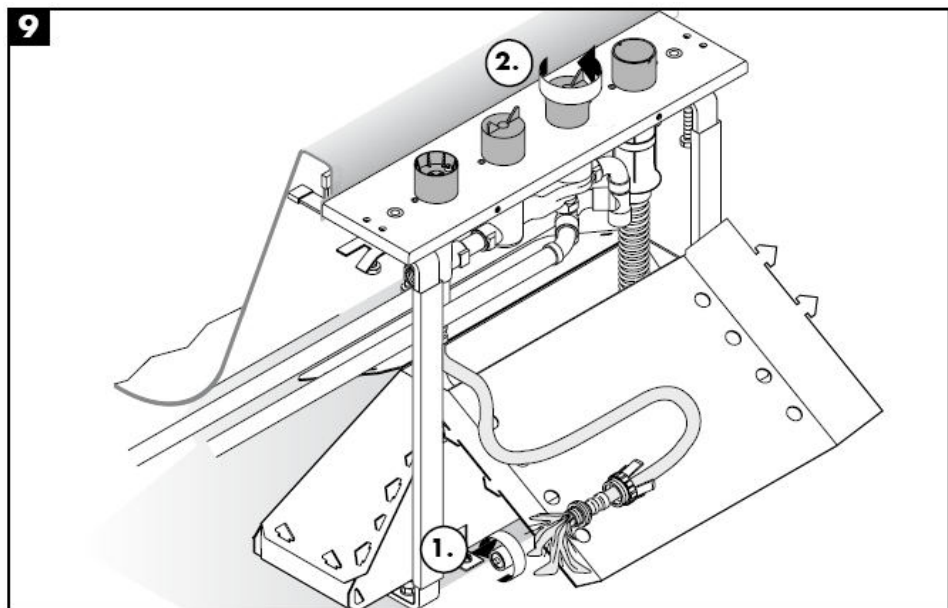

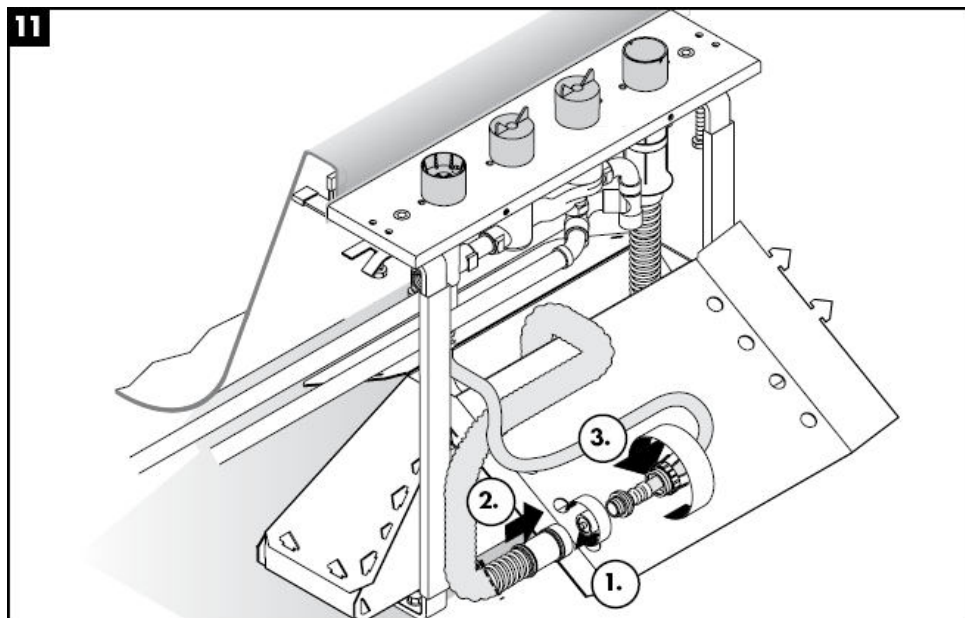
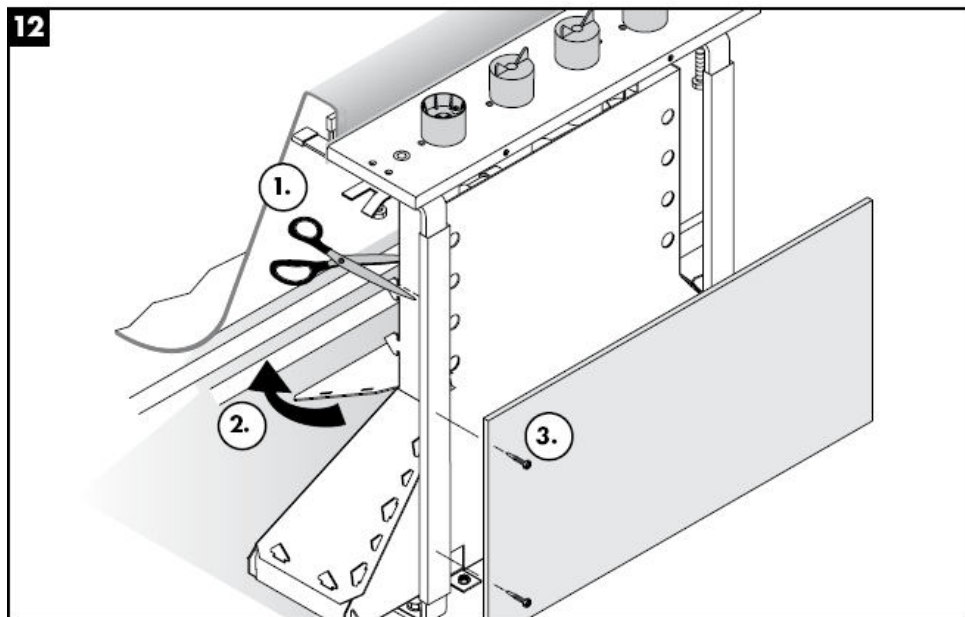
**11****12**



Important! The fitting must be installed, flushed and tested after the valid norms!

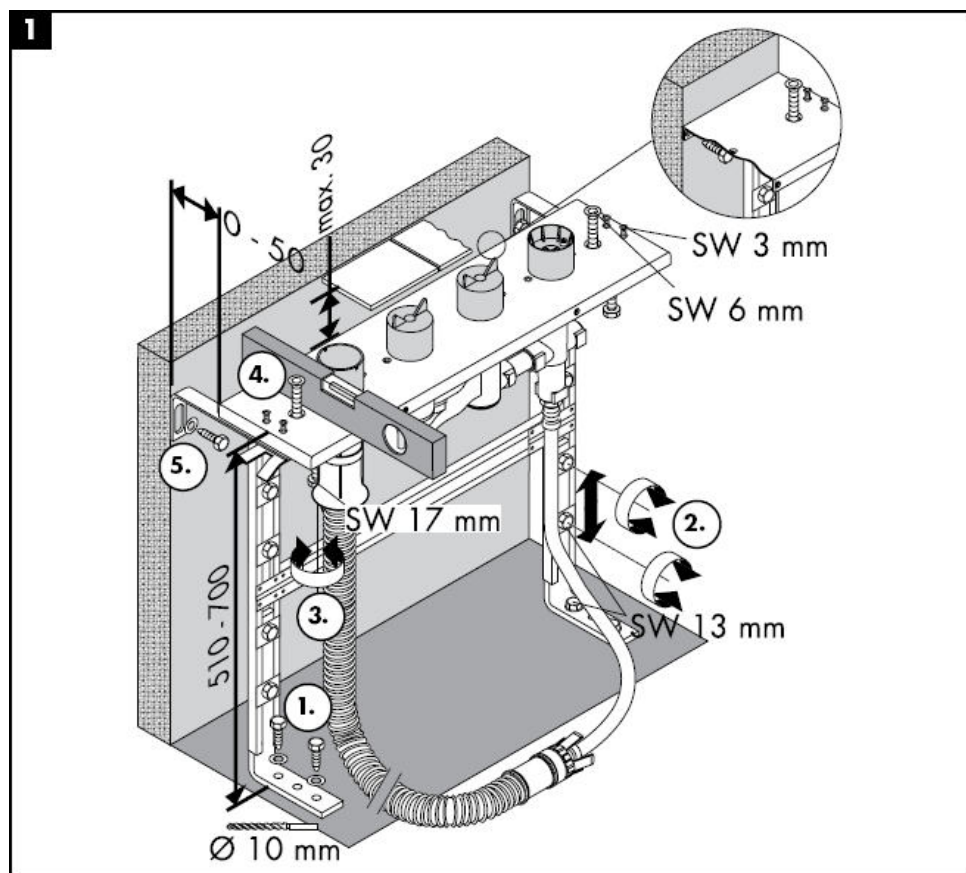

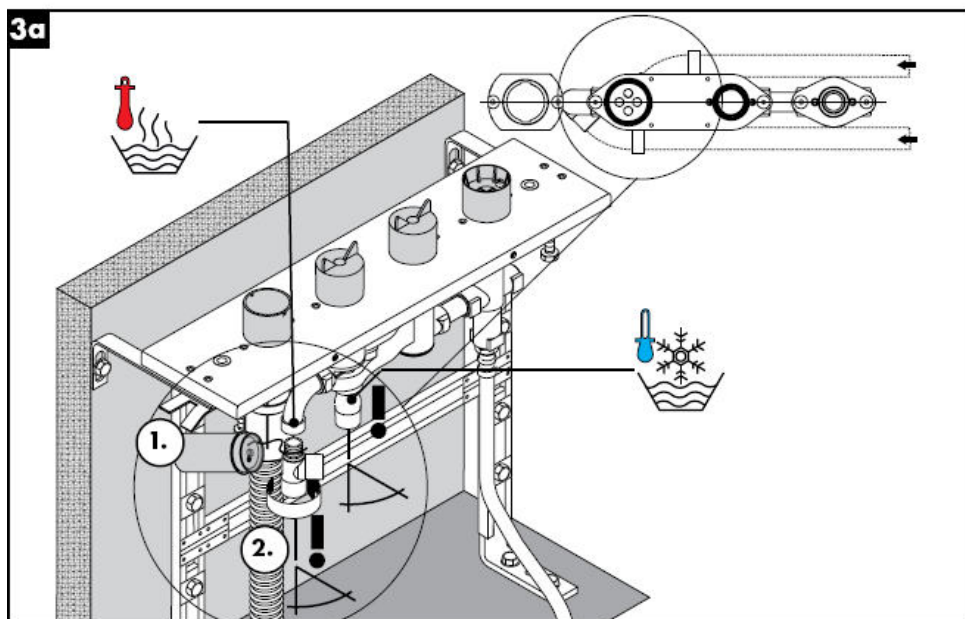
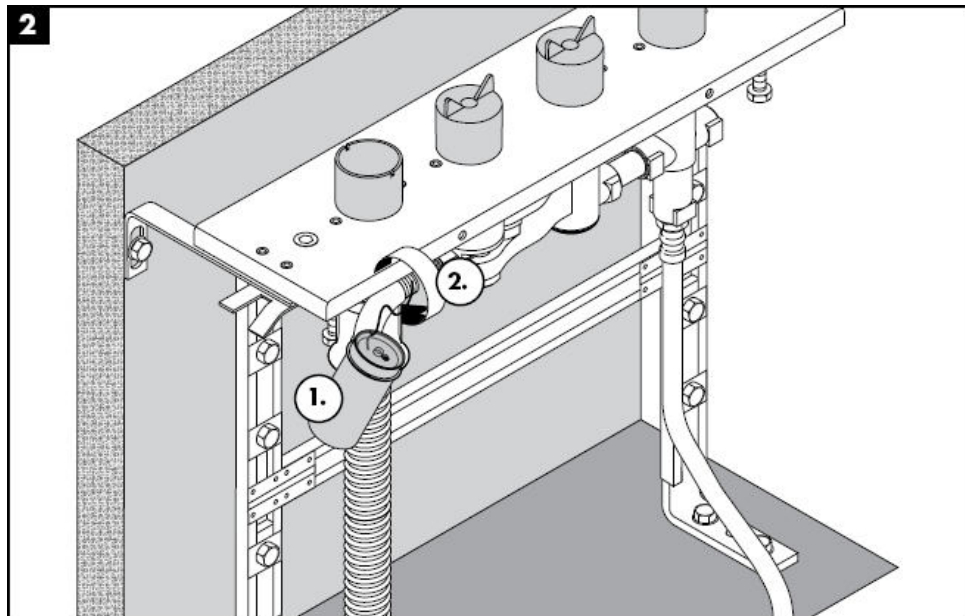

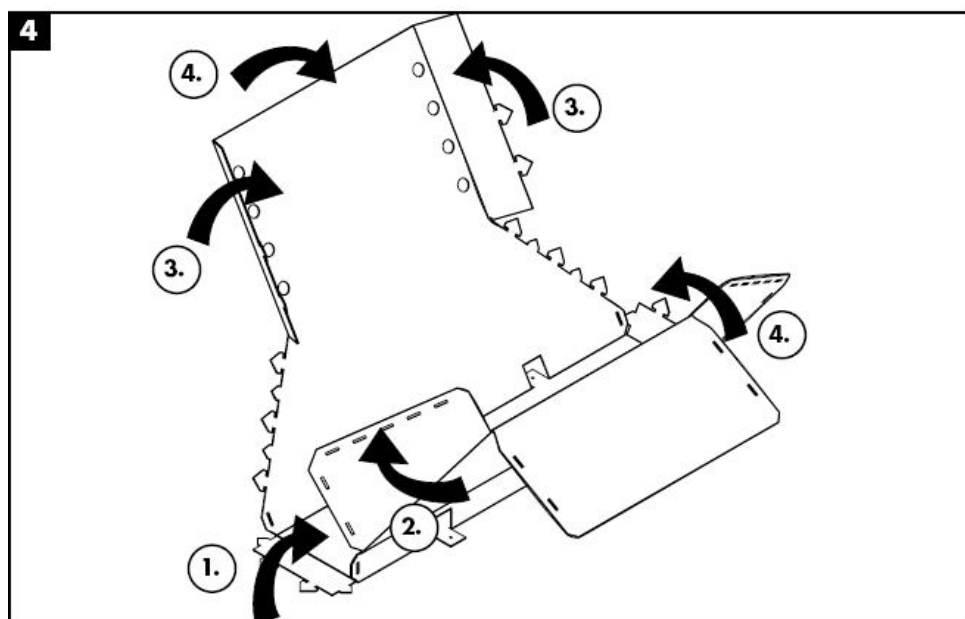
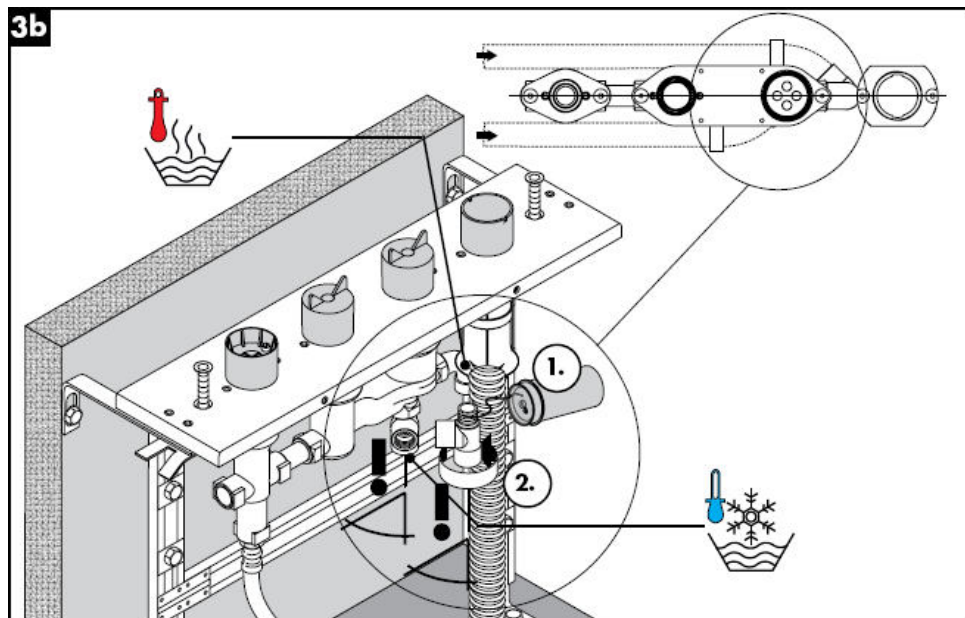

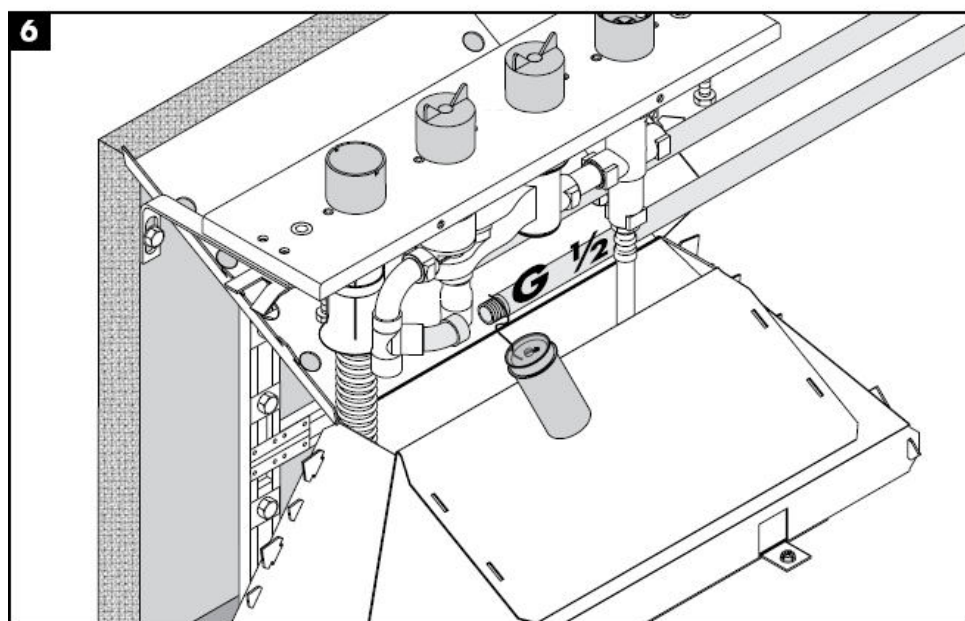
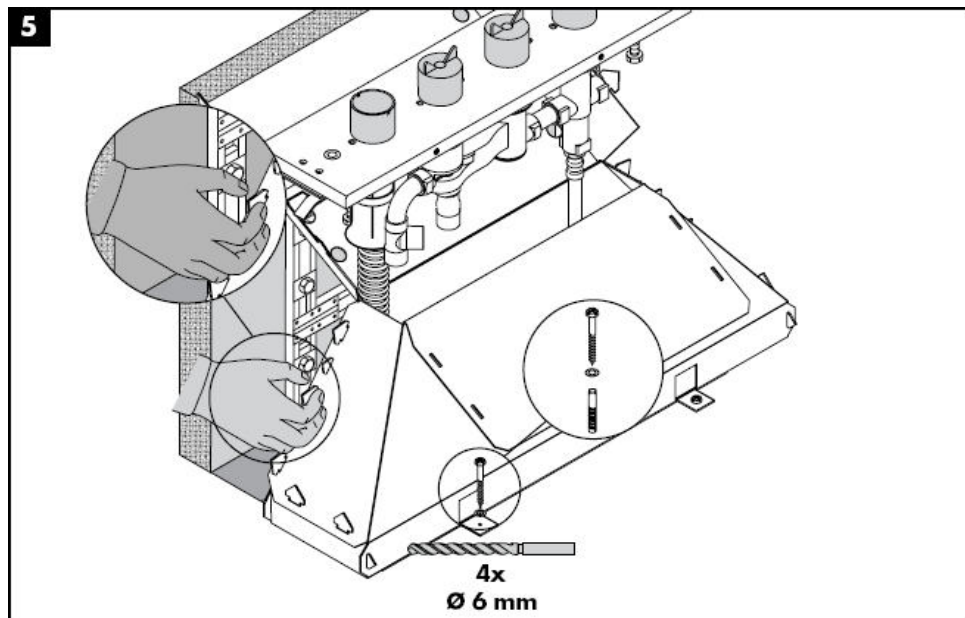

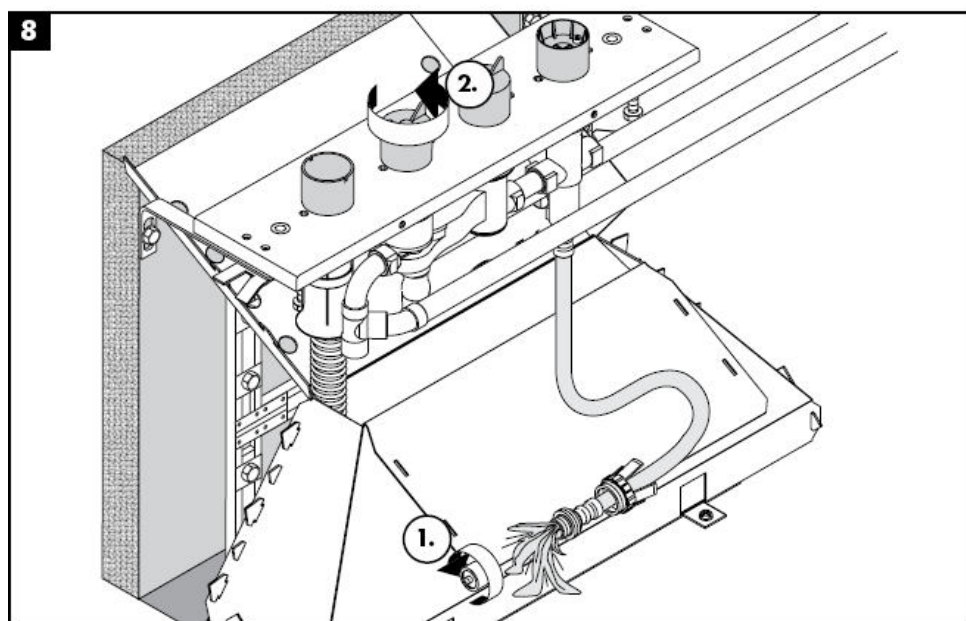
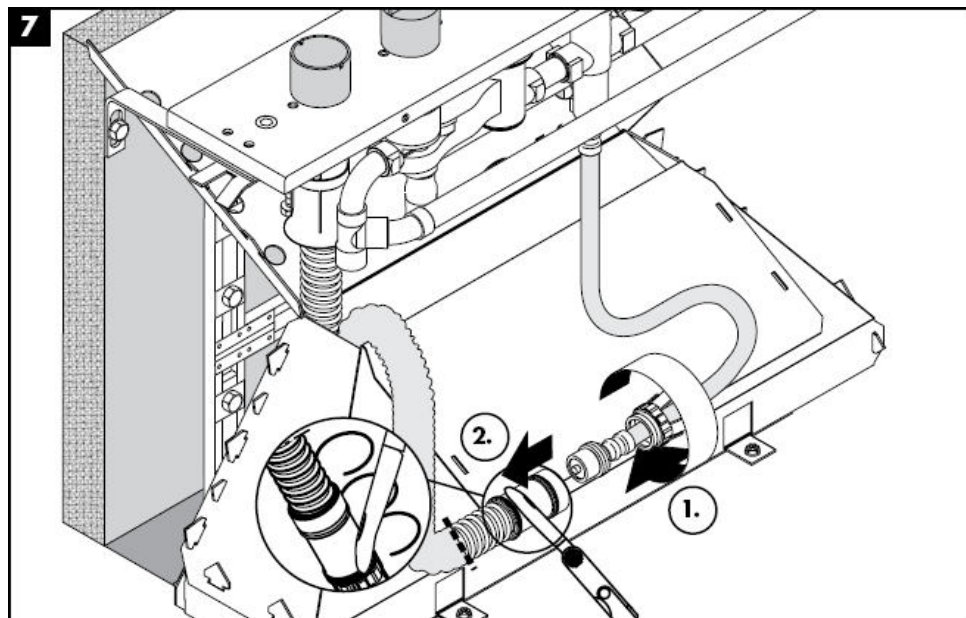

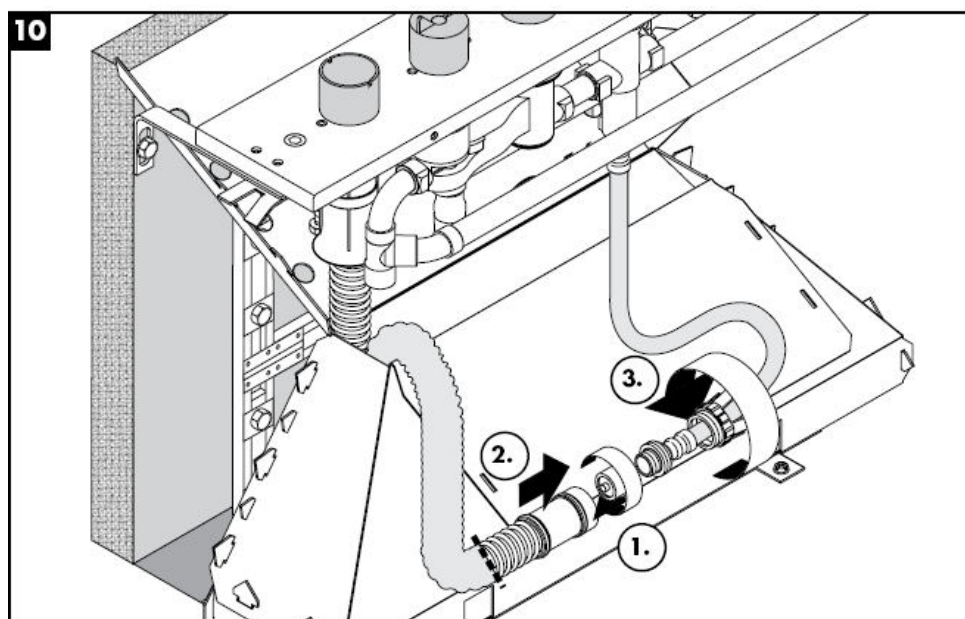
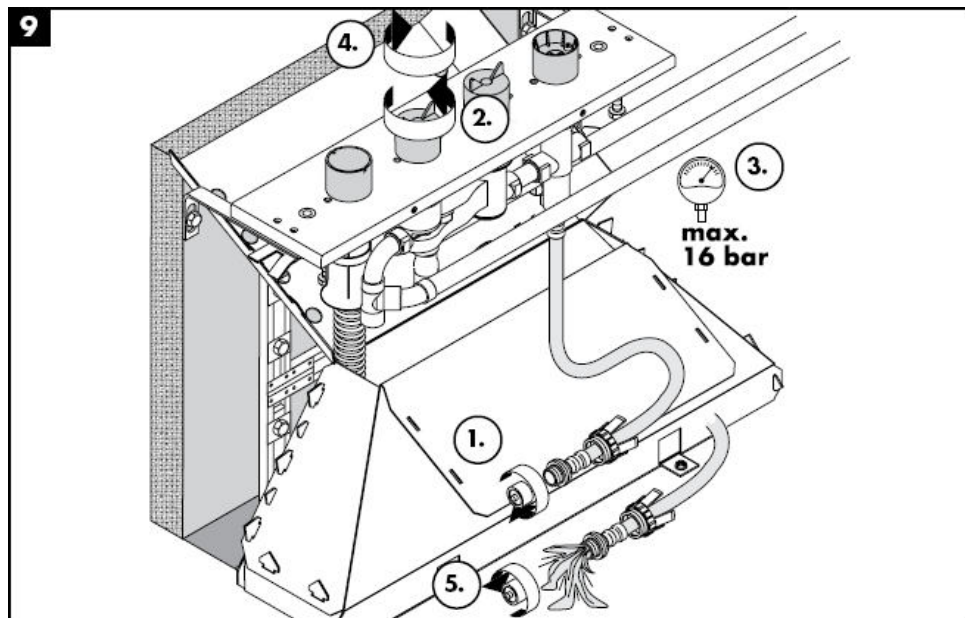

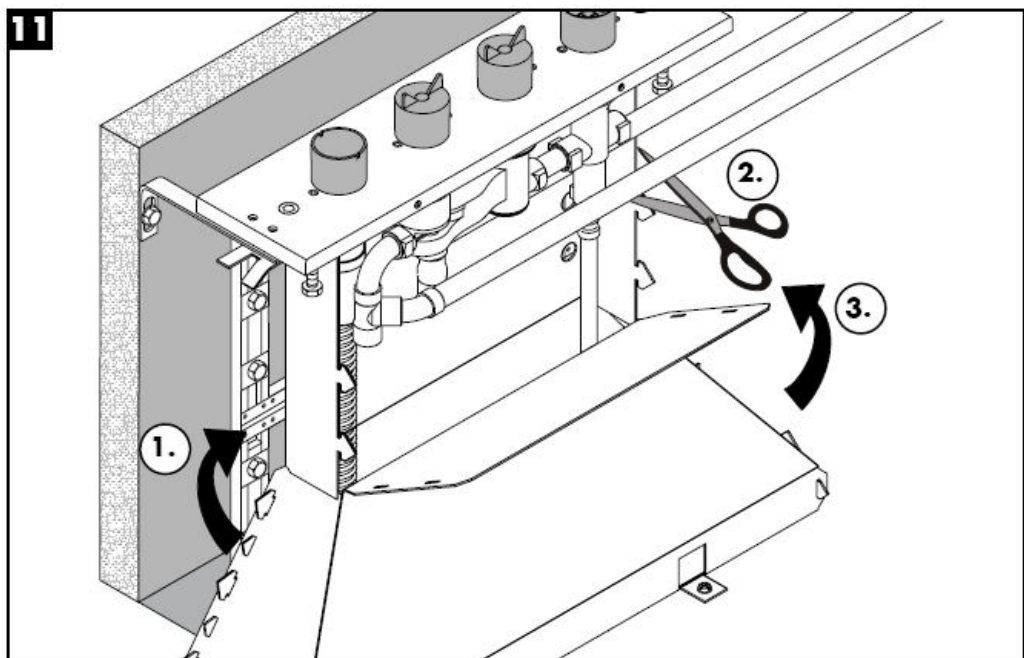

Technical Data

Operating pressure: max. 1 MPa
Recommended operating pressure: 0,1 – 0,5 Mpa
Test pressure: 1,6 MPa
(1 MPa = 10 bar = 147 PSI)
Hot water temperature: max. 80° C
Recommended hot water temp.: 65° C
Connections G ½": cold right - hot left
Rate of flow:

Test certificate

DVGW	P-IX	SVGW	ACS	NF	WRAS	KIWA
	PA-IX					
	9089-ICB					

Spare parts see page 4

1	diverter unit	96262000
2	pressure hose	94174000
3	expended nut	96074000
4	Secuflex hose 2,00 m	94108000
5	Secuflex Box	28389000
6	plug	97568000
7	connection angel	97655000
8	O-ring 27 x 2,5	98149000
9	sleeve	98806000
10	guide sleeve	98807000



Istruzioni per Installazione

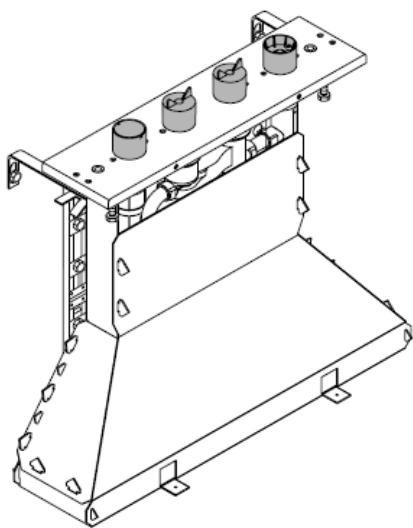

15465180

hansgrohe

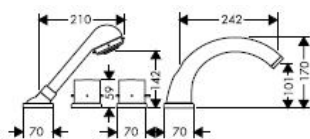
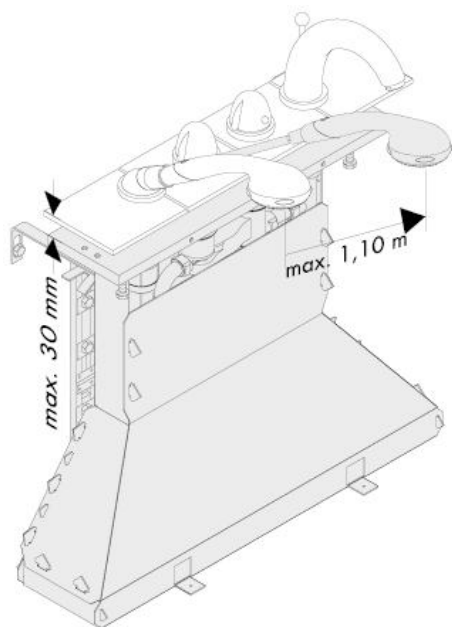

Starck
10466XXX

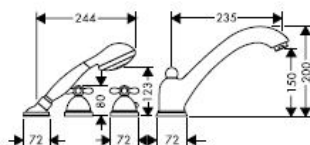

Carlton
17466XXX

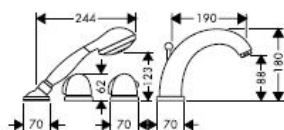

Allegroh
36466XXX

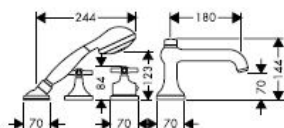

Terrano
37466XXX

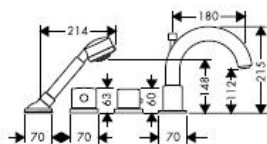

Uno
38466XXX

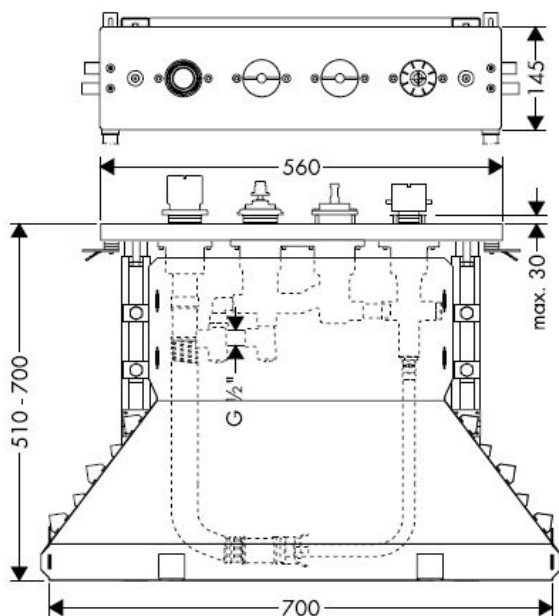

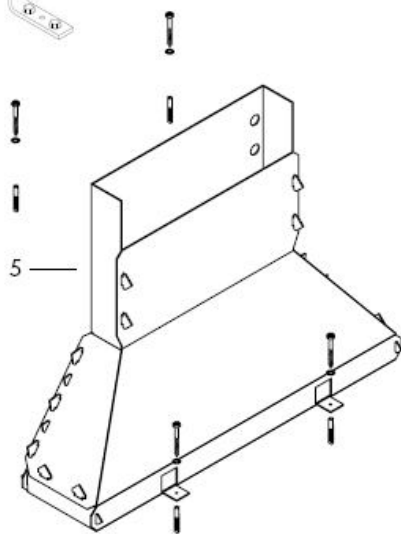
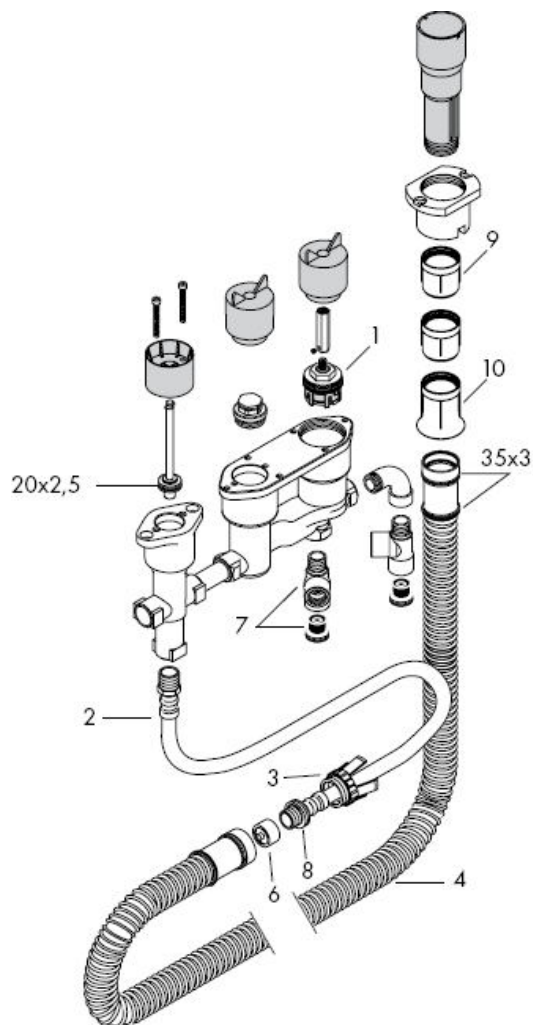

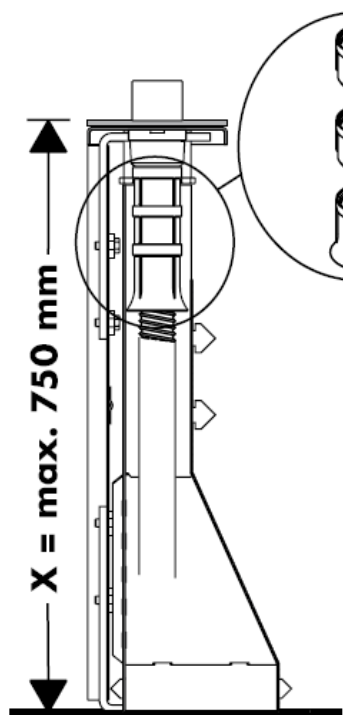





X = \leq 600 mm = 

X = 600 mm - 650 mm = 

1 x  **98806000**

X = 650 mm - 700 mm = 

2 x  **98806000** 

X = 700 mm - 750 mm = 

Montaggio vedi pagg.

6

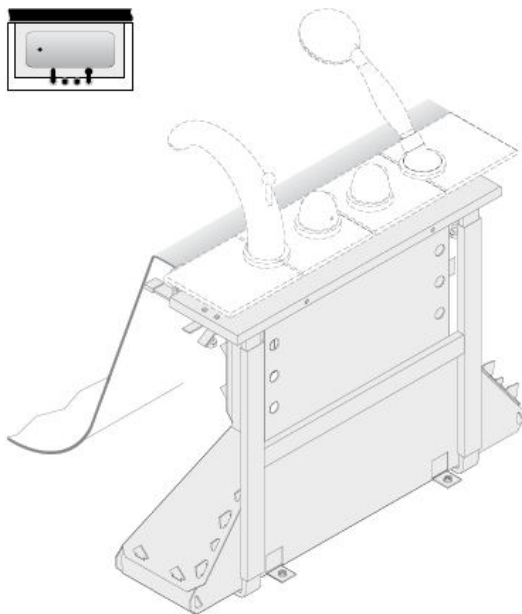

Montaggio vedi pagg.

13

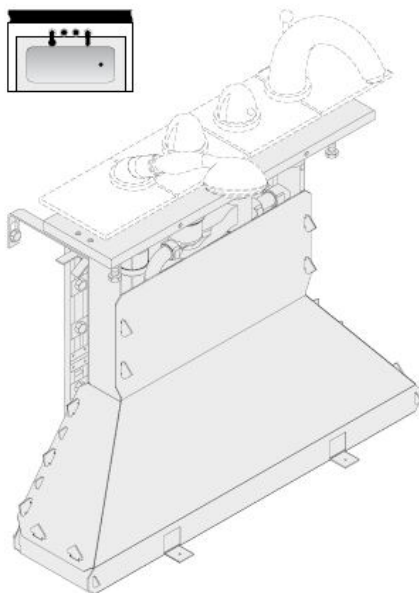



Attenzione! La rubinetteria deve essere installata, pulita e testata secondo le istruzioni riportate!

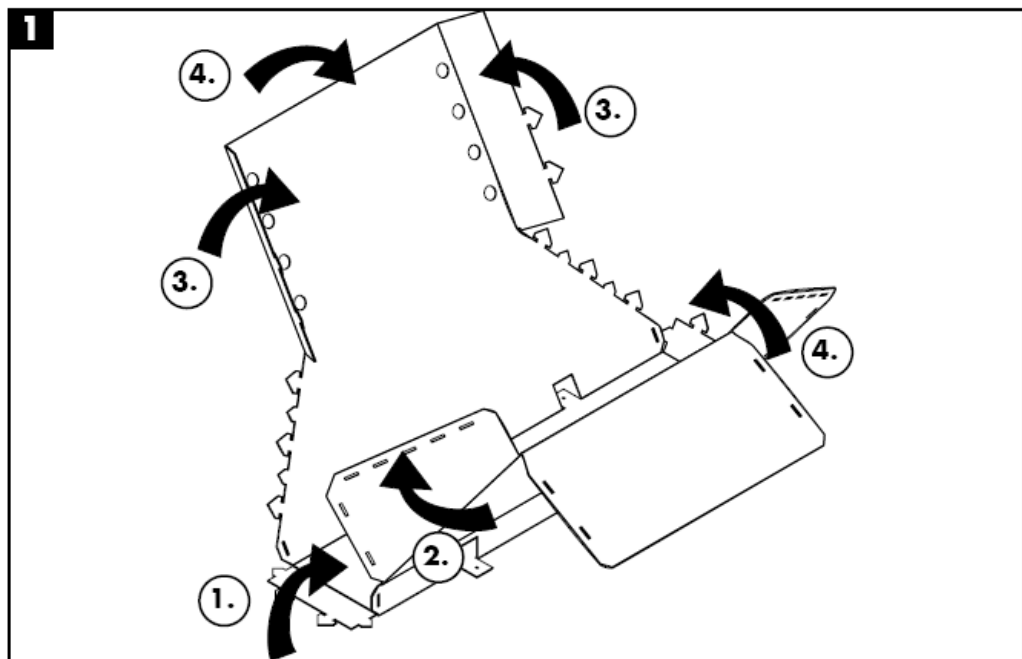

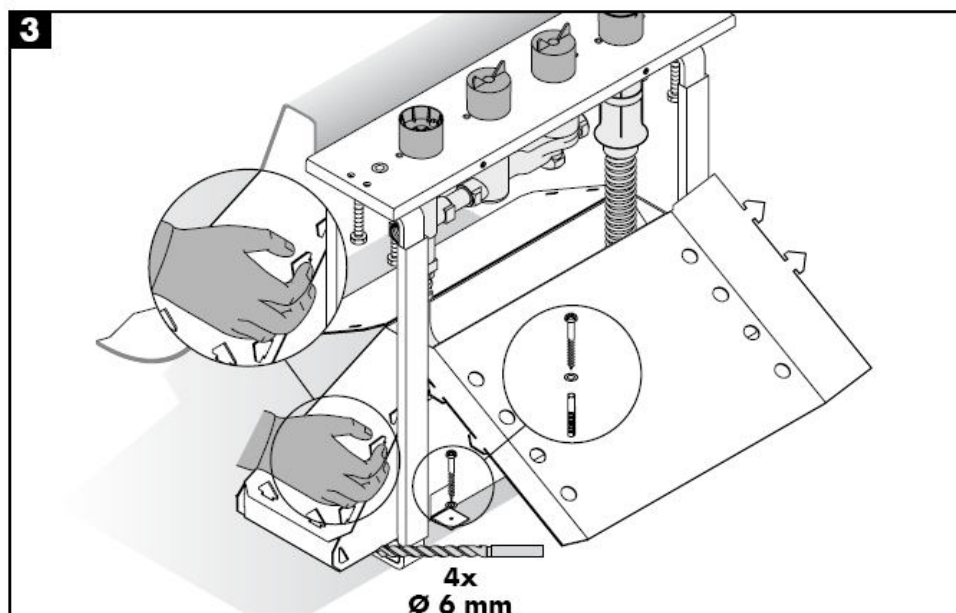
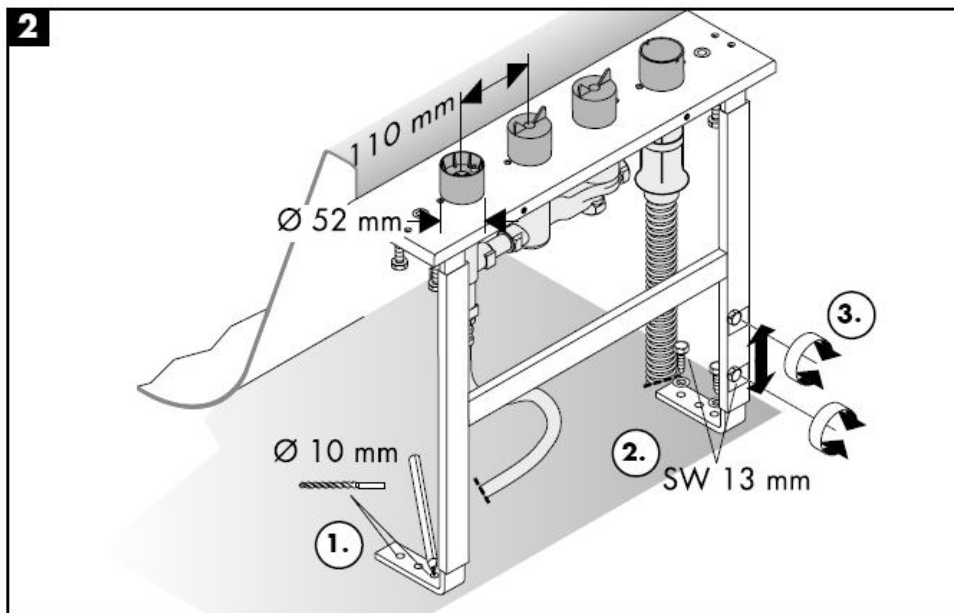

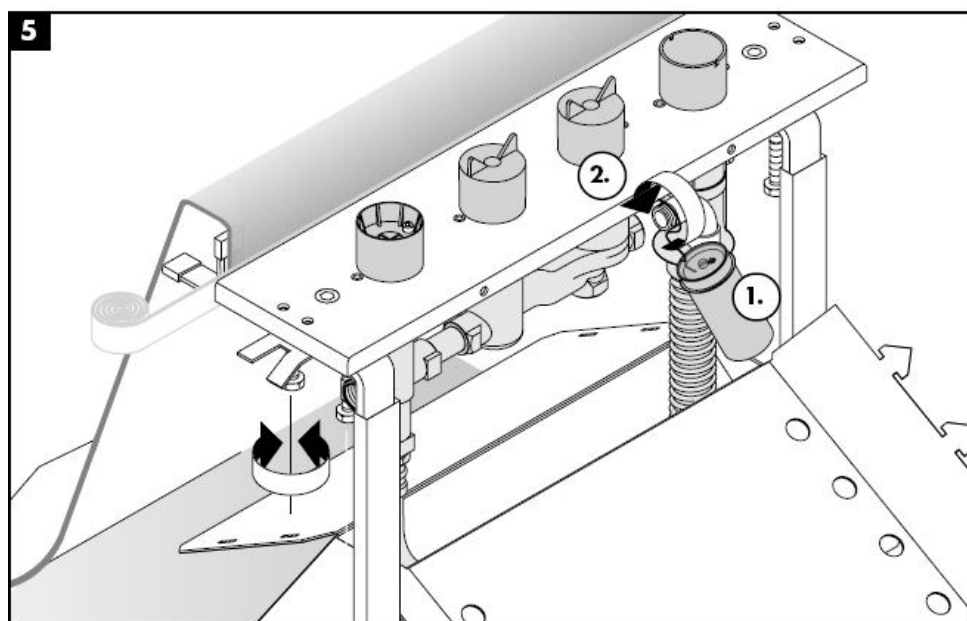
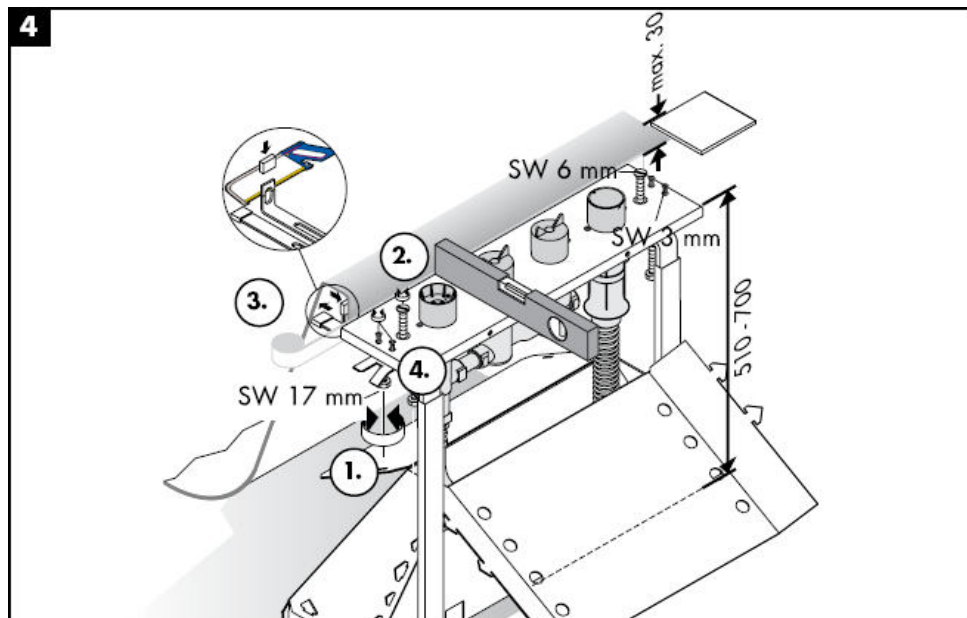

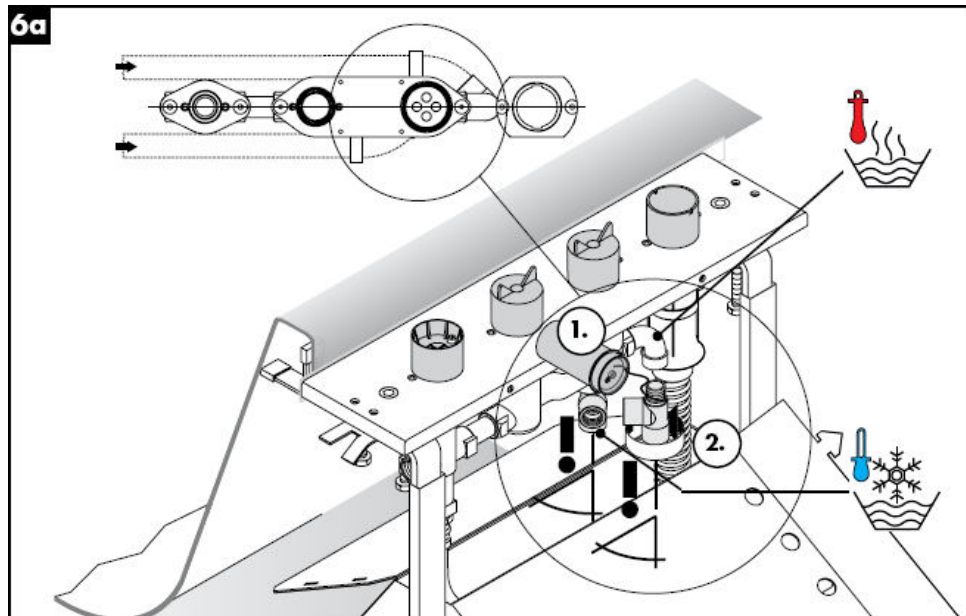
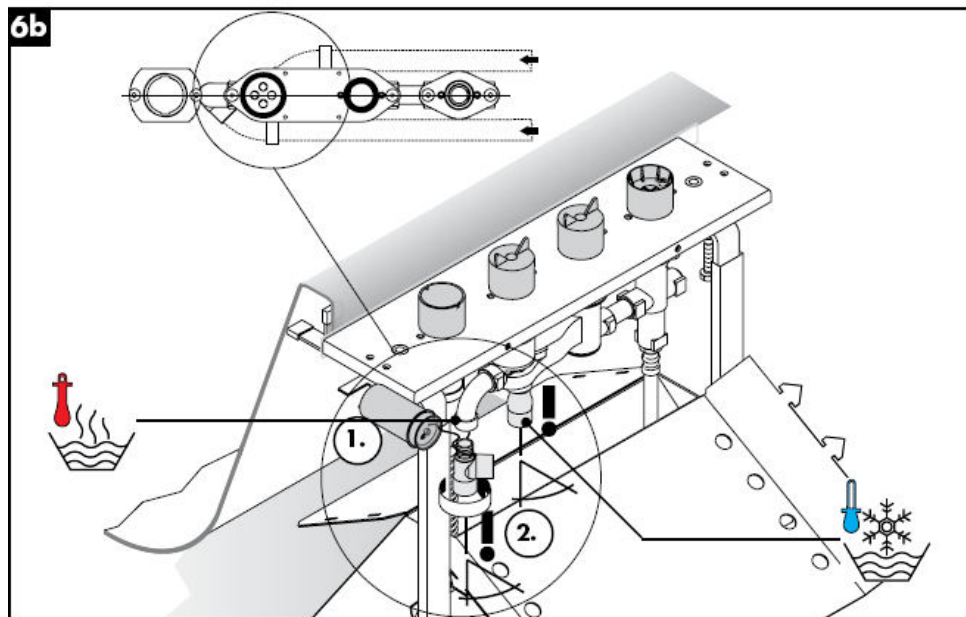
**6a****6b**



7

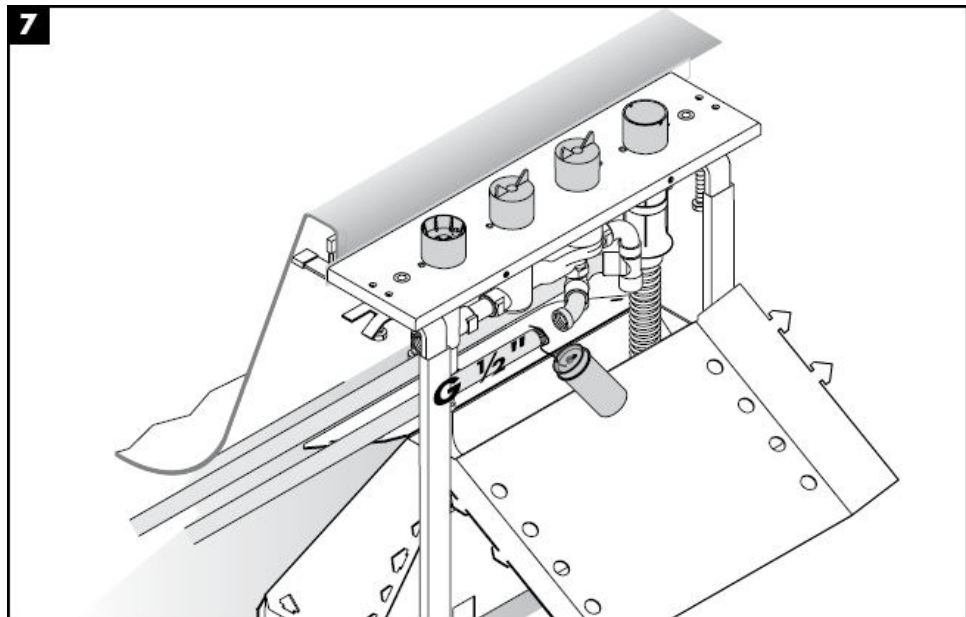

8

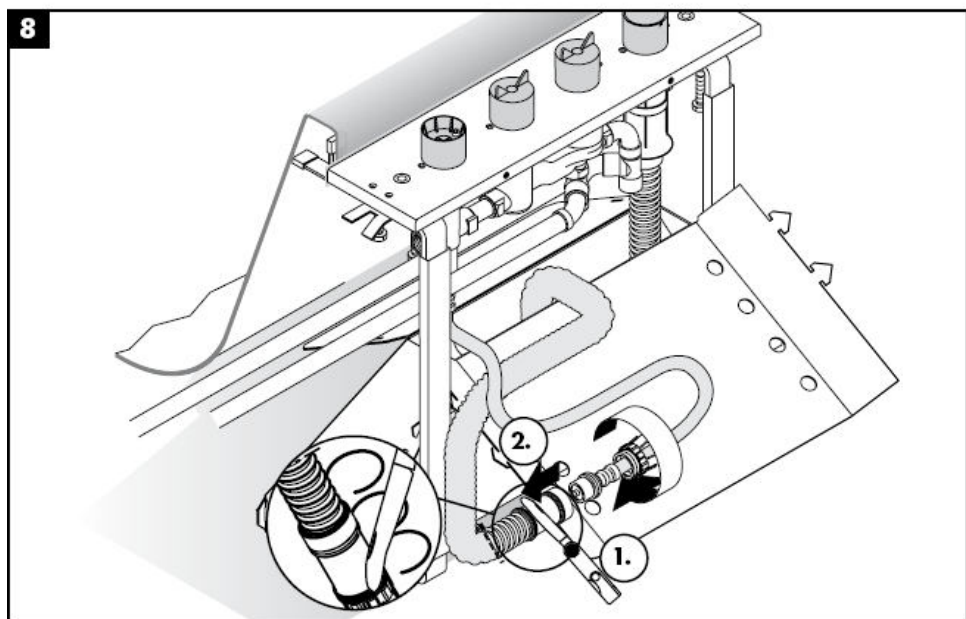

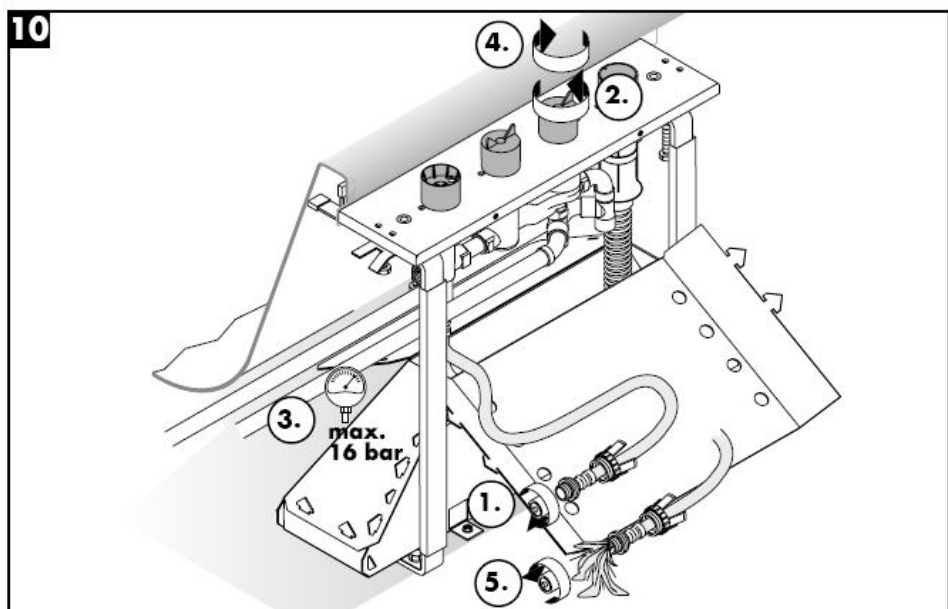
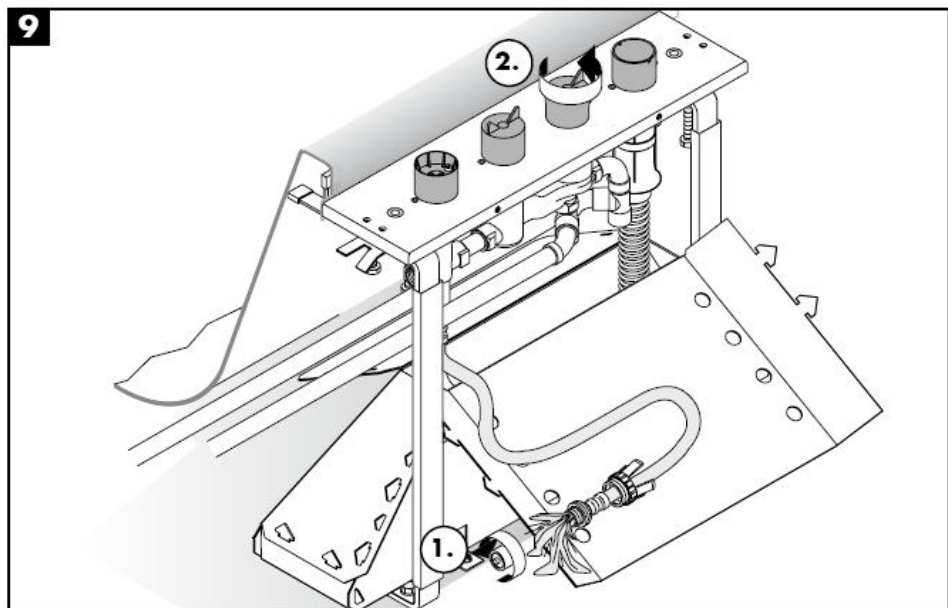

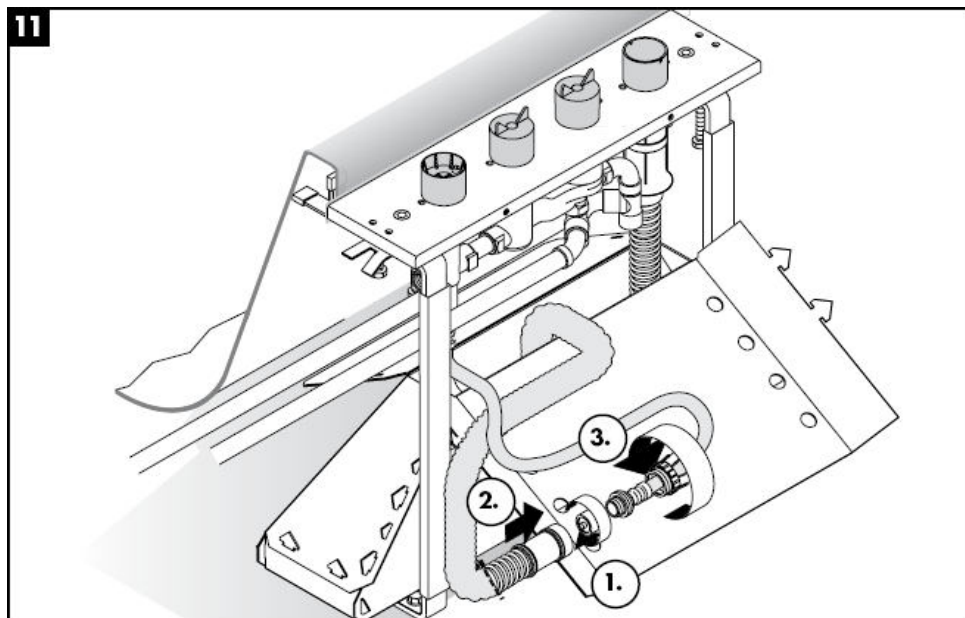
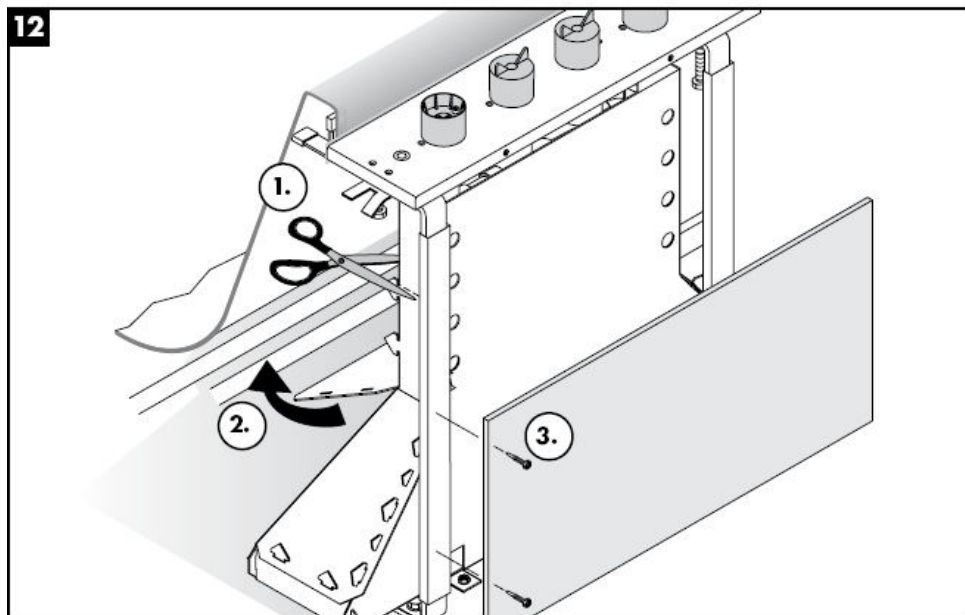
**11****12**



Attenzione! La rubinetteria deve essere installata, pulita e testata secondo le istruzioni riportate!

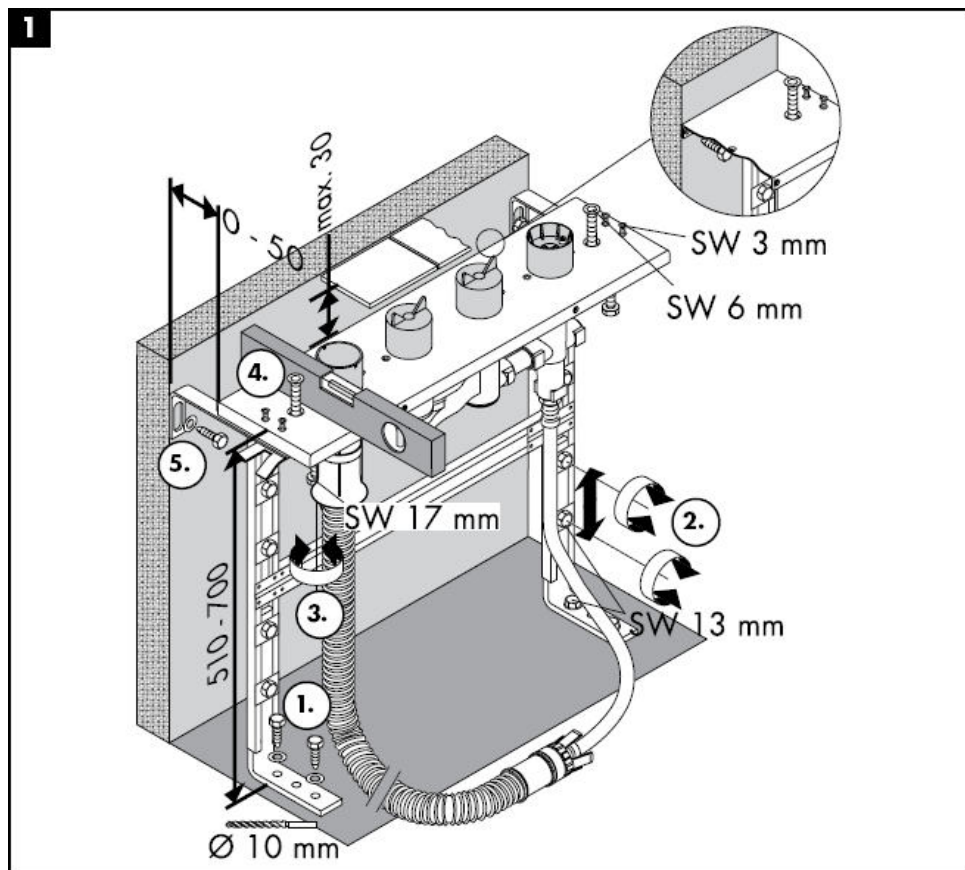

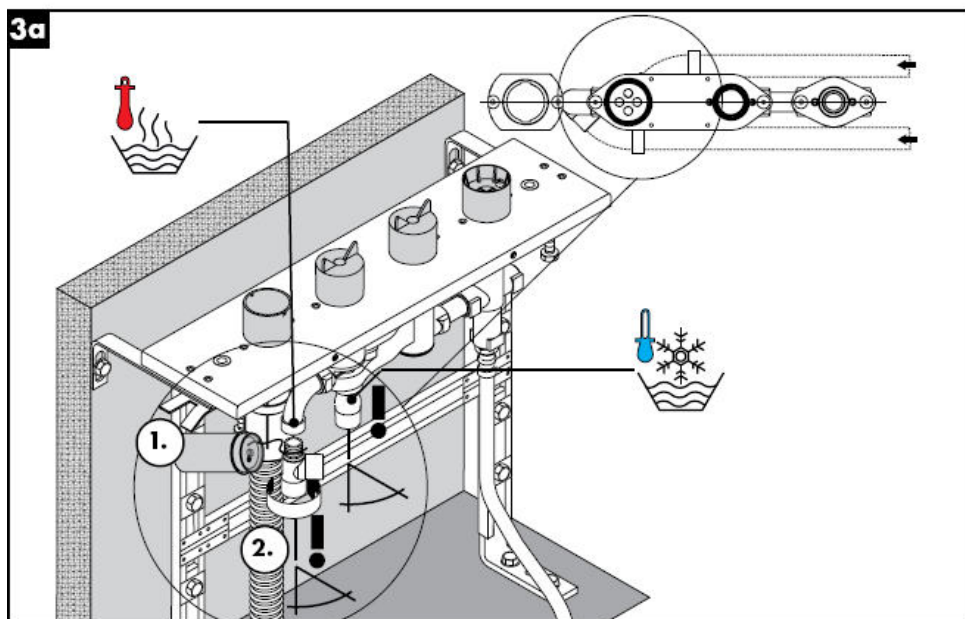
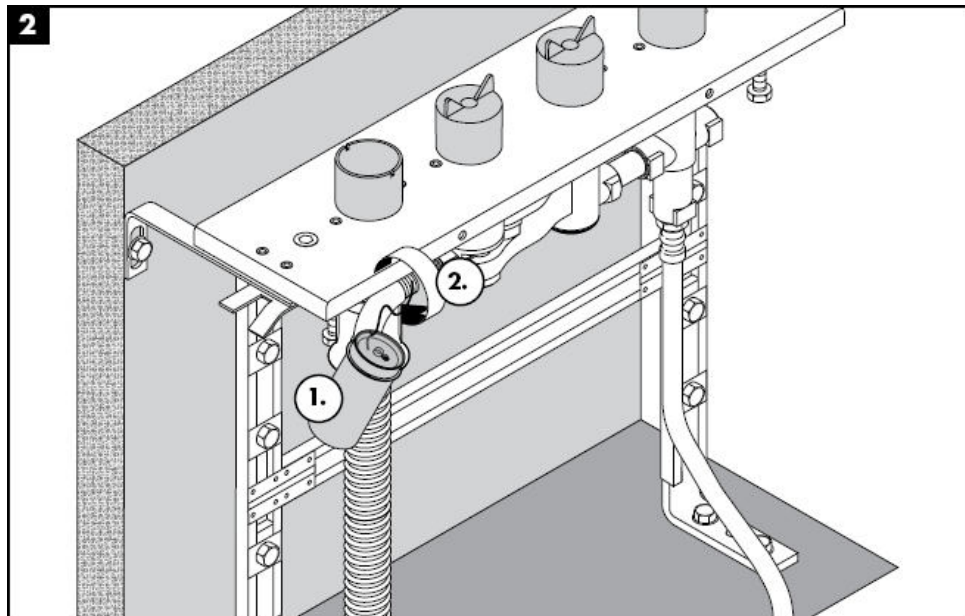

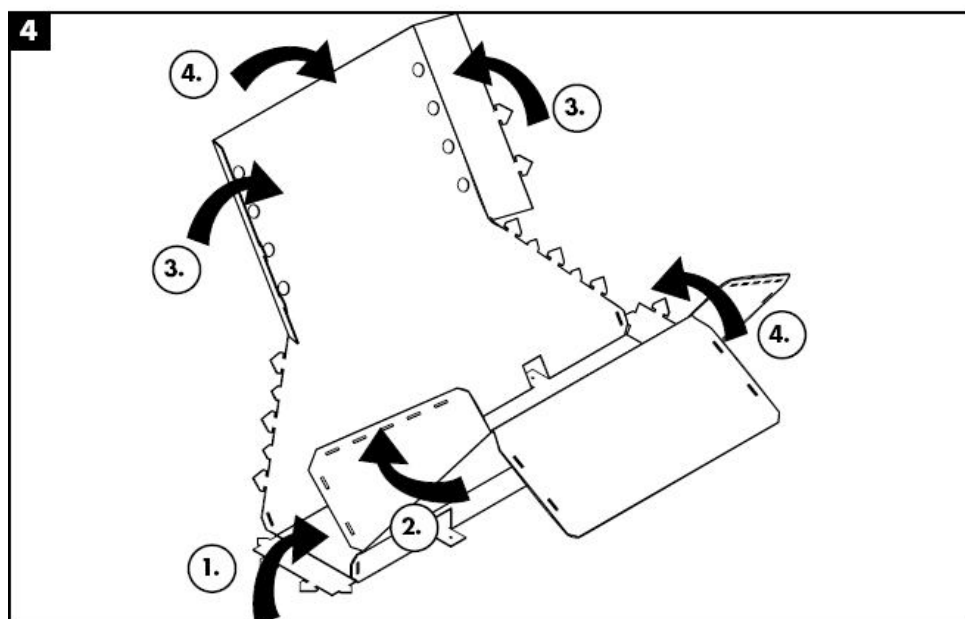
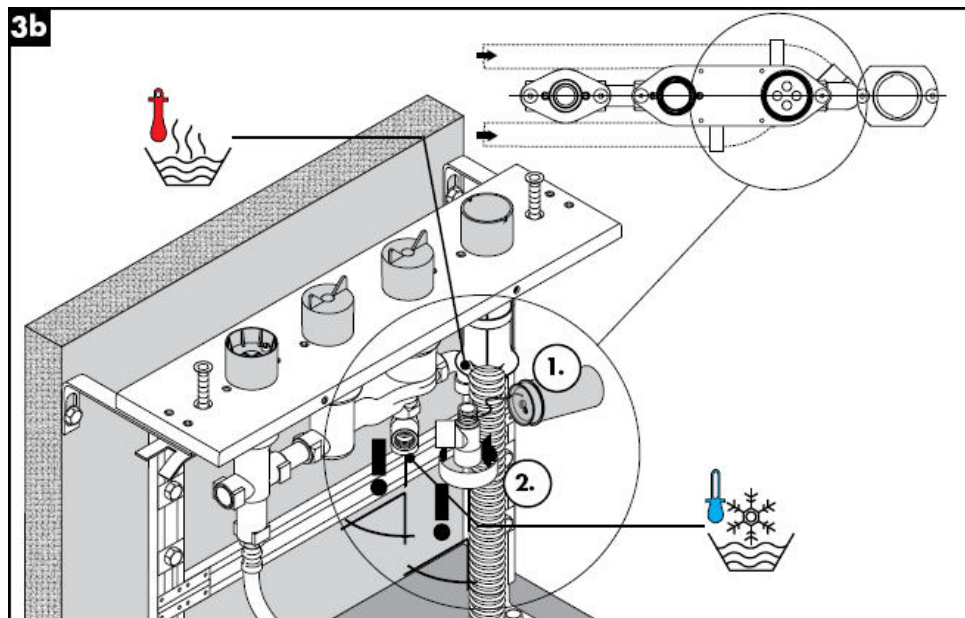

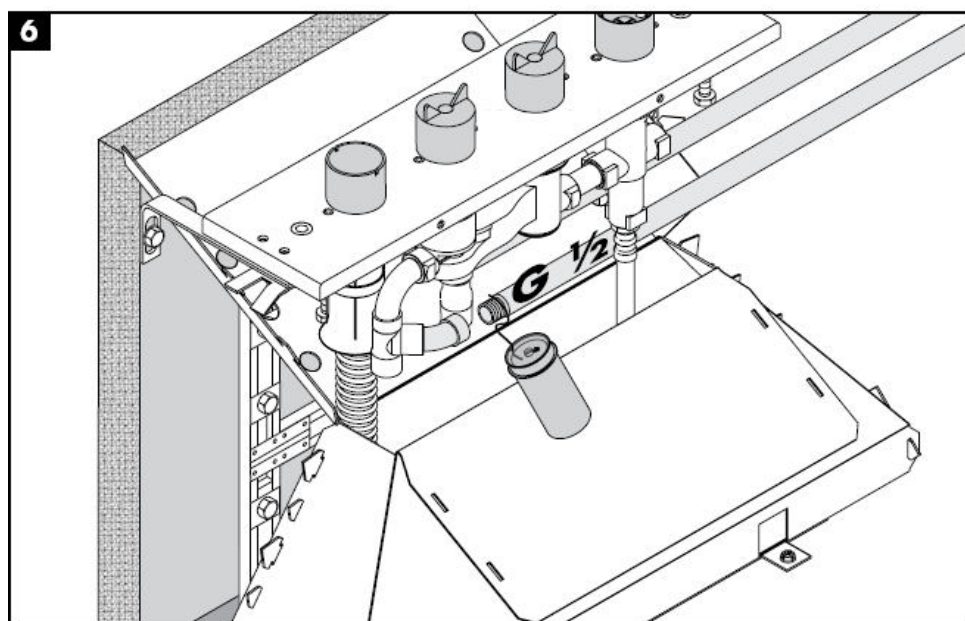
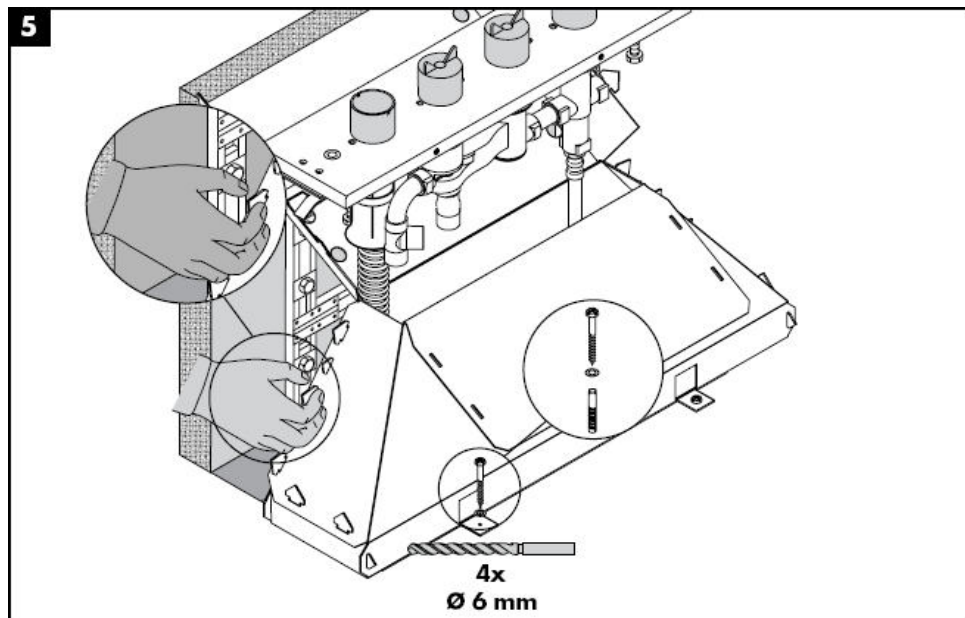

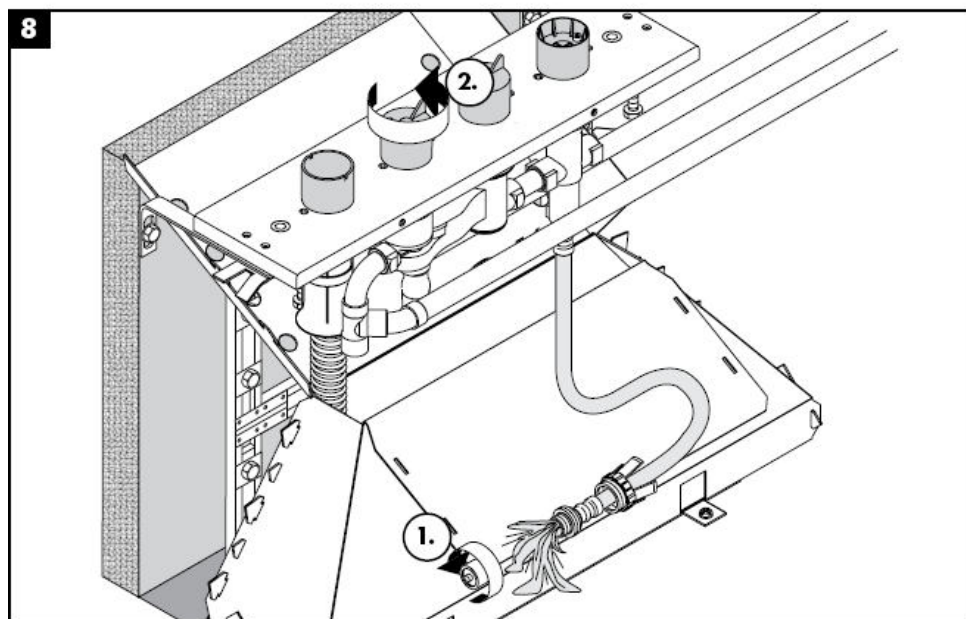
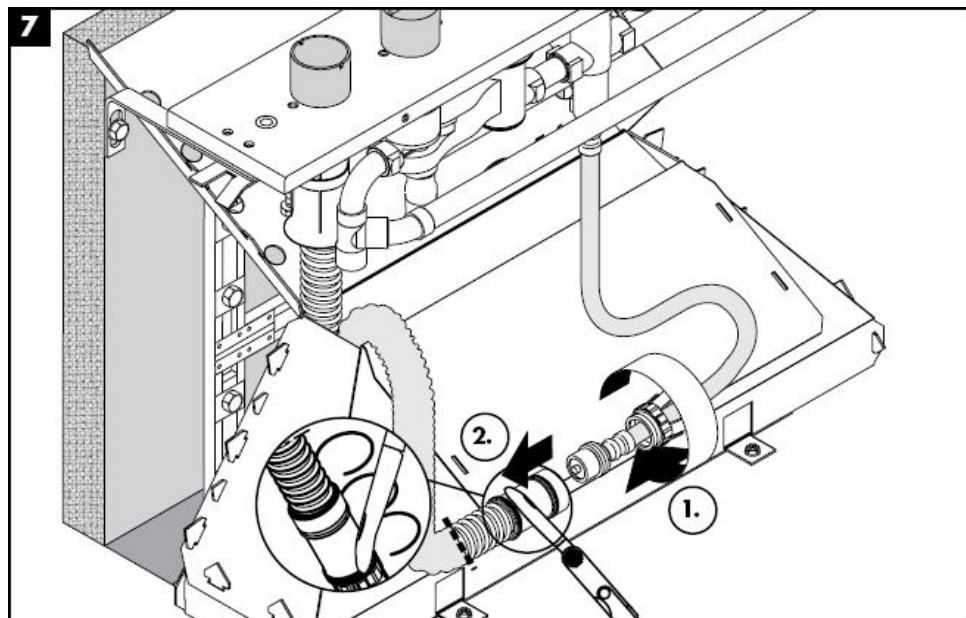

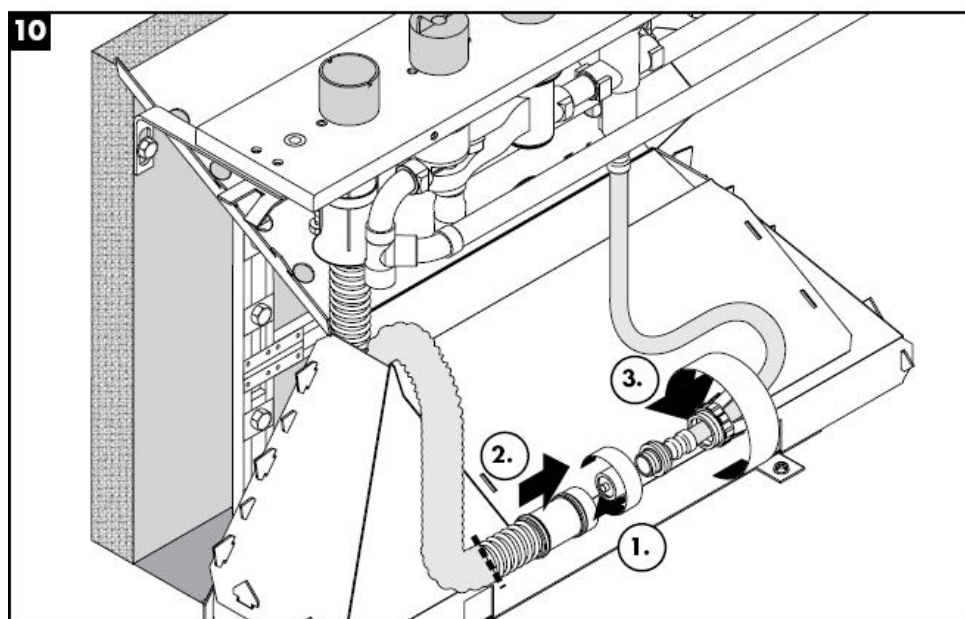
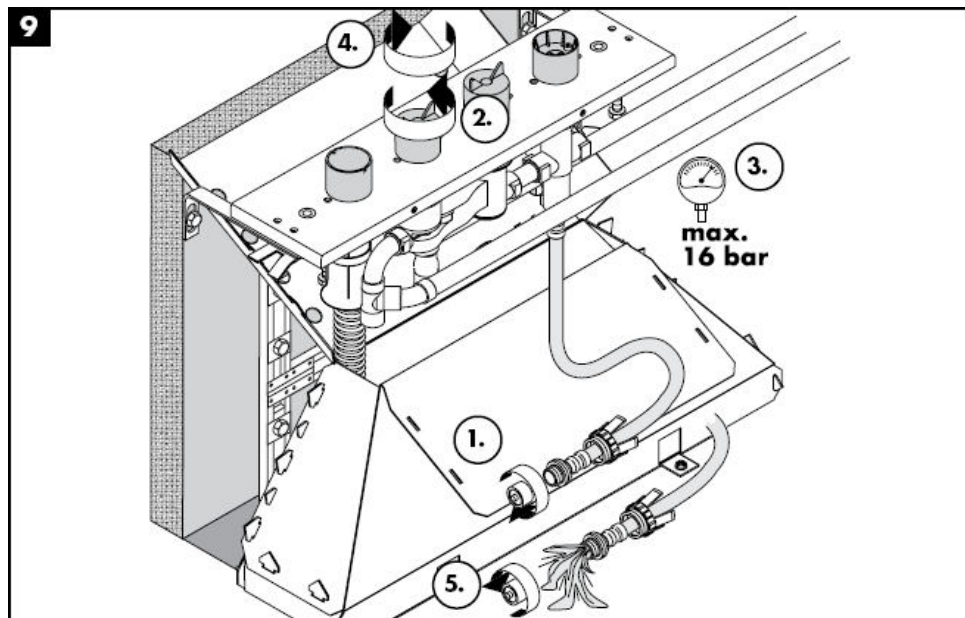

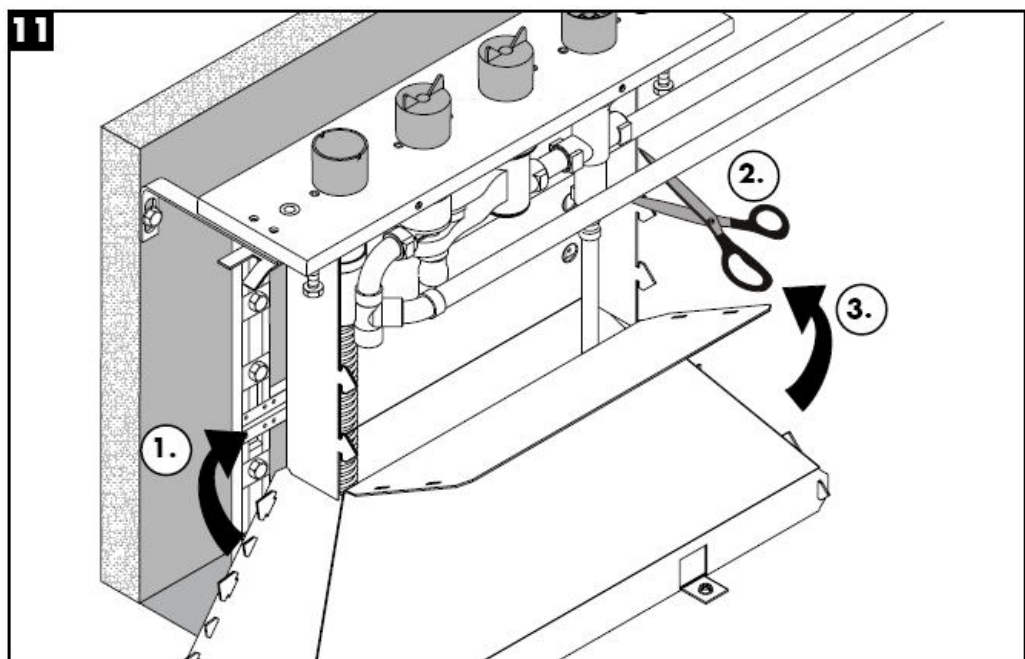

Dati tecnici

Pressione d'uso: max. 1 MPa
Pressione d'uso consigliata: 0,1 – 0,5 Mpa
Pressione di prova: 1,6 MPa
(1 MPa = 10 bar = 147 PSI)
Temperatura dell'acqua calda: max. 80° C
Temp. dell'acqua calda consigliata: 65° C
Raccordi G ½": fredda a destra calda a sinistra
Portata di erogazione:

Segno di verifica

DVGW	P-IX	SVGW	ACS	NF	WRAS	KIWA
	PA-IX					
	9089-ICB					

Parti di ricambio vedi pagg. 4

1	sistema d'inversione	96262000
2	tubo di mandata	94174000
3	ghiera di fissaggio	96074000
4	Secuflex flessibile 2,00 m	94108000
5	Secuflex Box	28389000
6	tappino	97568000
7	tubo di raccordo	97655000
8	o-ring 27 x 2,5	98149000
9	canotto	98806000
10	canotto di guida	98807000



Instrucciones de montaje

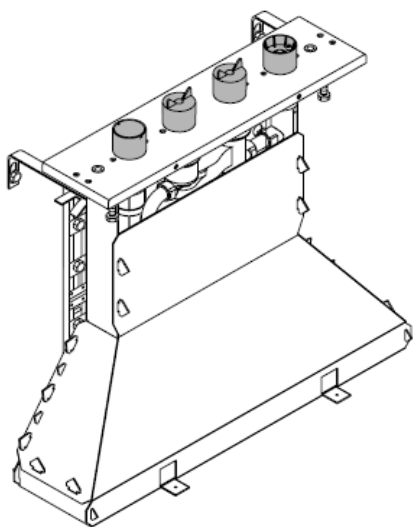

15465180

hansgrohe

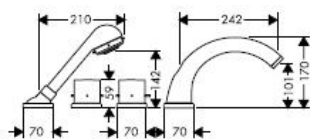
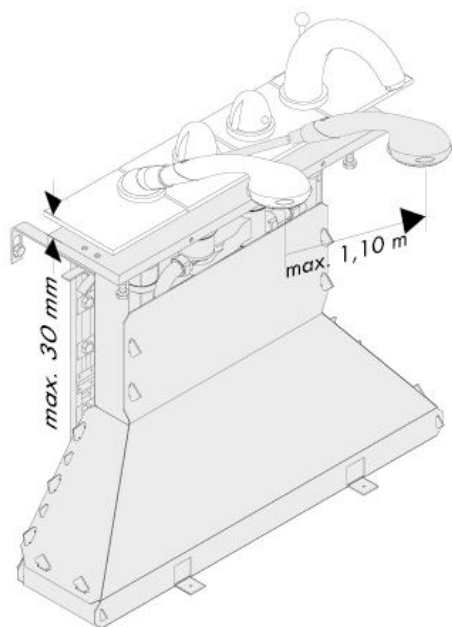

Starck
10466XXX

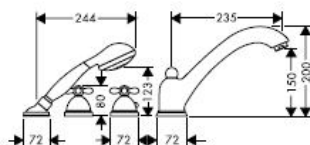

Carlton
17466XXX

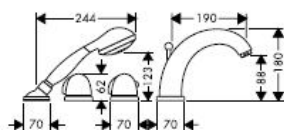

Allegroh
36466XXX

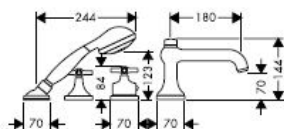

Terrano
37466XXX

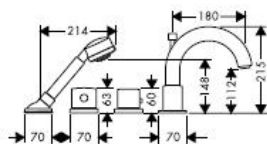

Uno
38466XXX

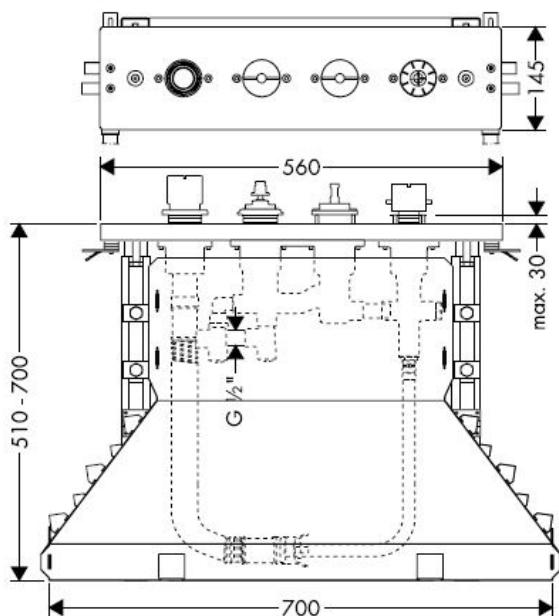

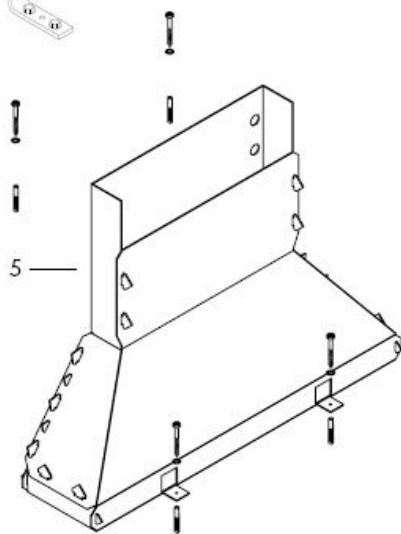
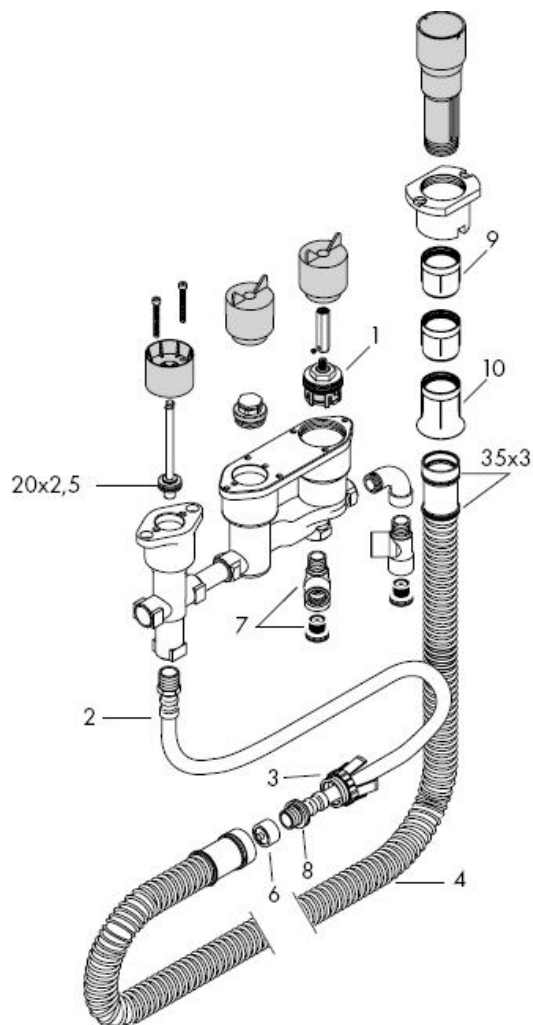

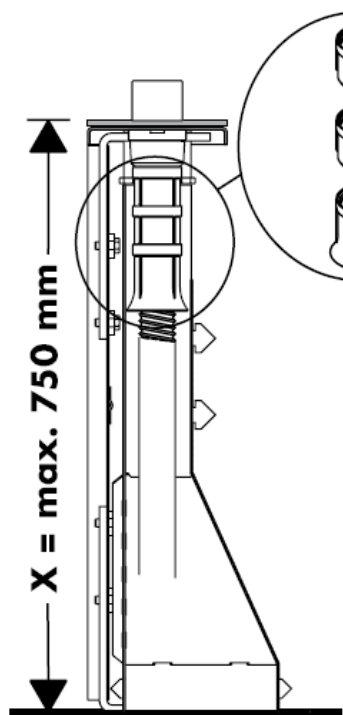



X = \leq 600 mm = 

X = 600 mm - 650 mm = 

1 x  **98806000**

X = 650 mm - 700 mm = 

2 x  **98806000**

X = 700 mm - 750 mm = 

Montaje ver página

6

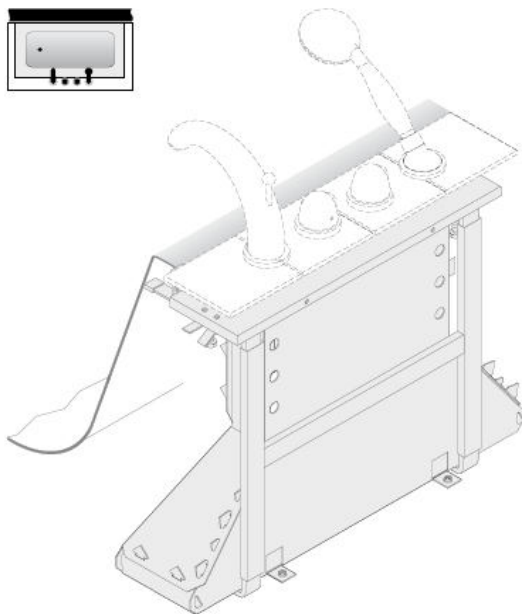

Montaje ver página

13

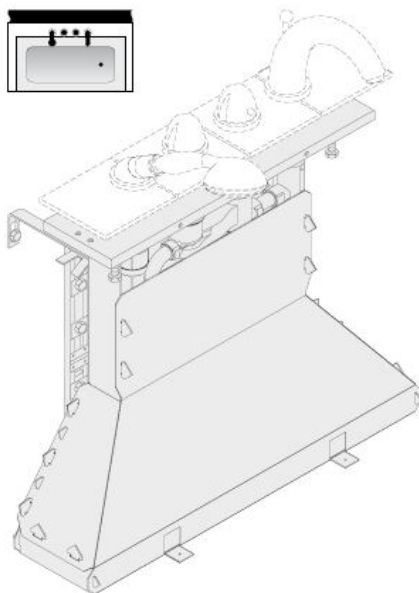



¡Atención! El grifo tiene que ser instalado, probado y testado, según las normas en vigor.

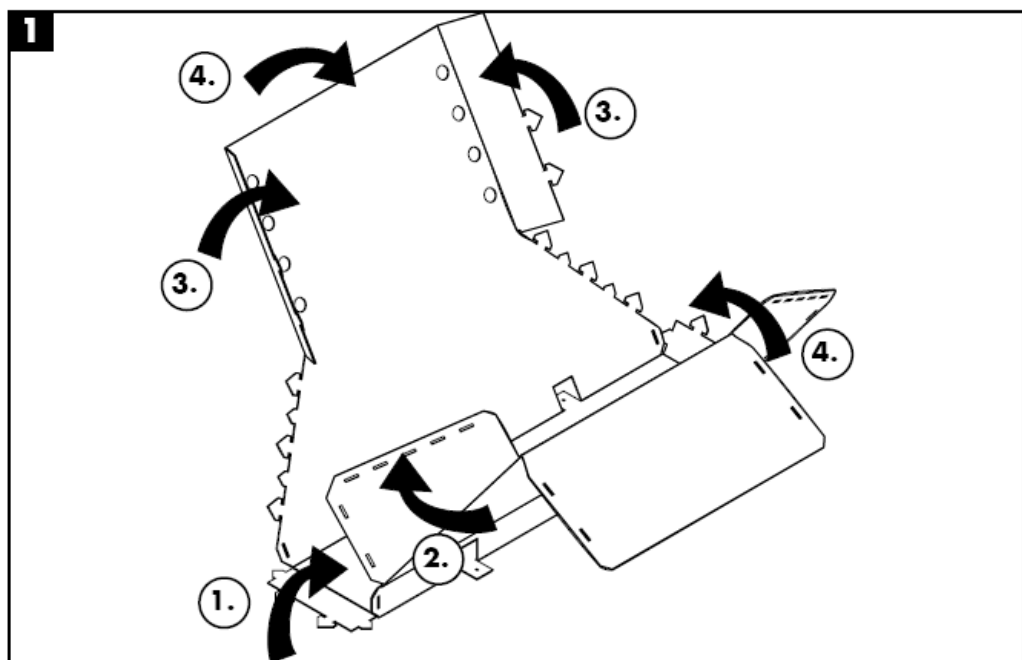

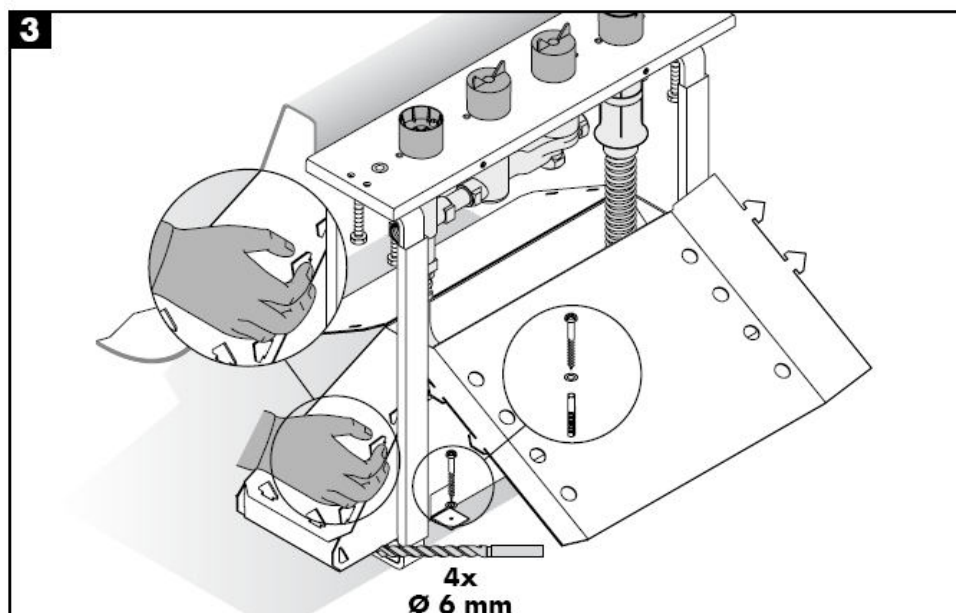
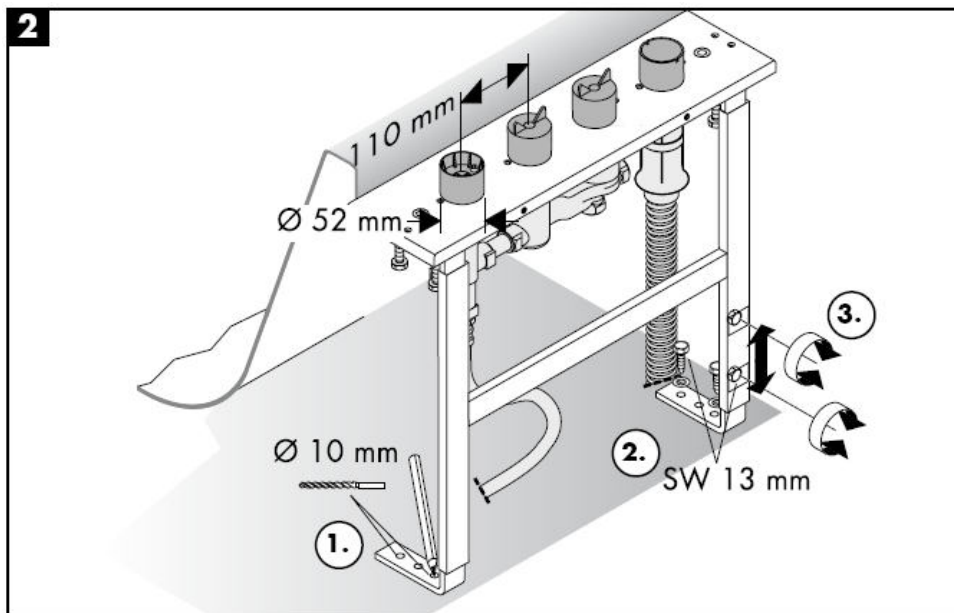

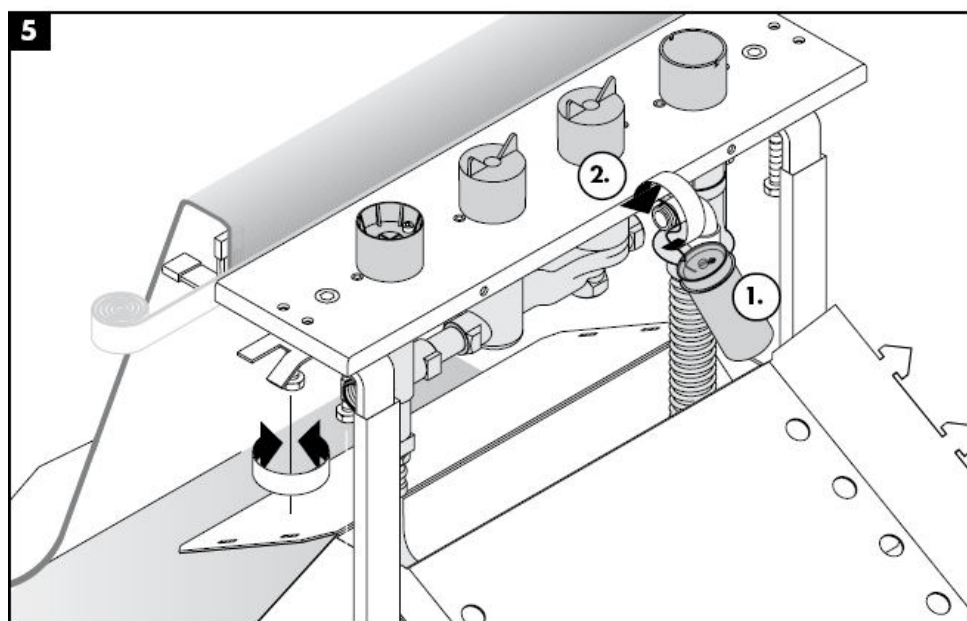
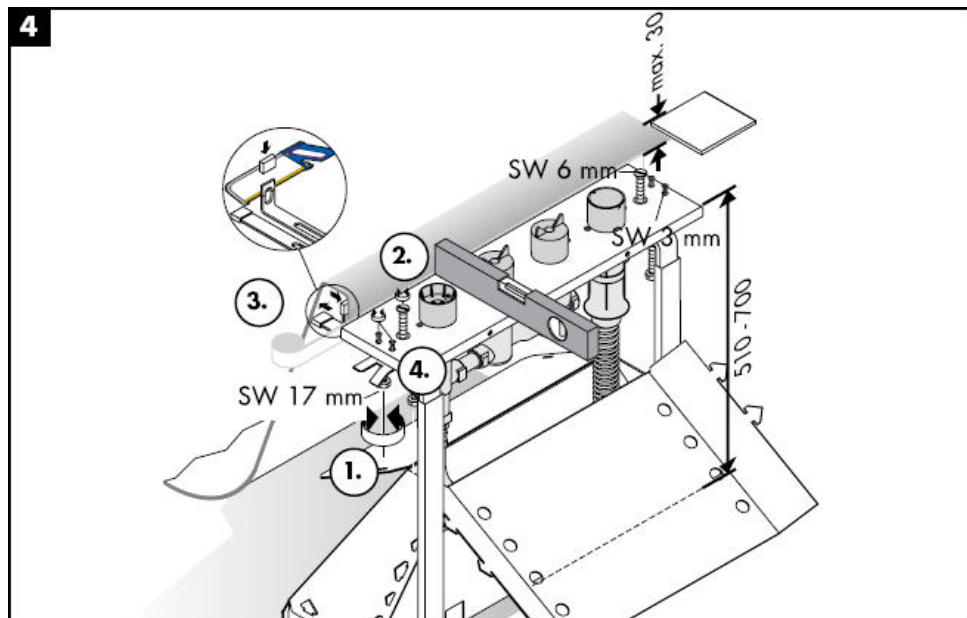

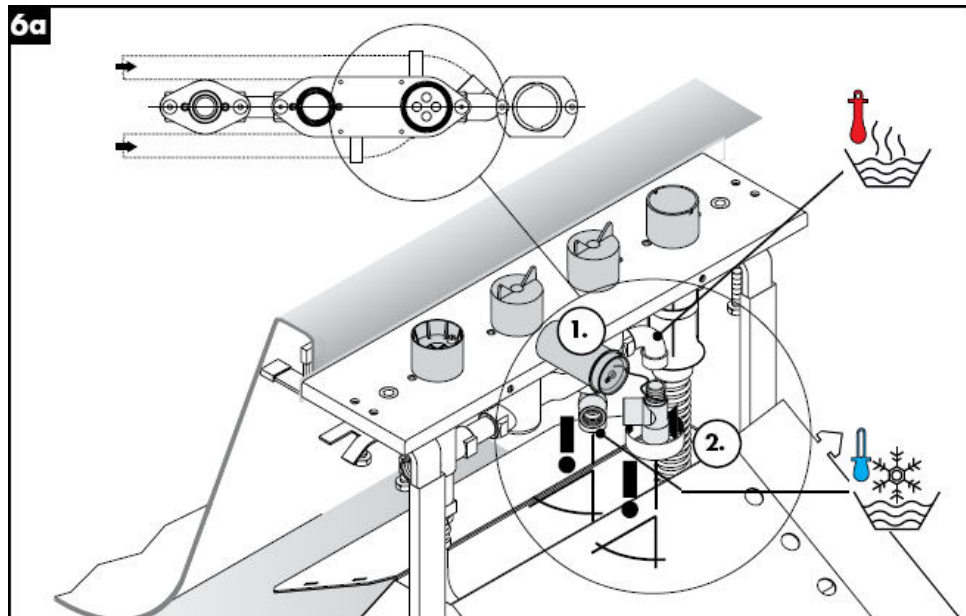
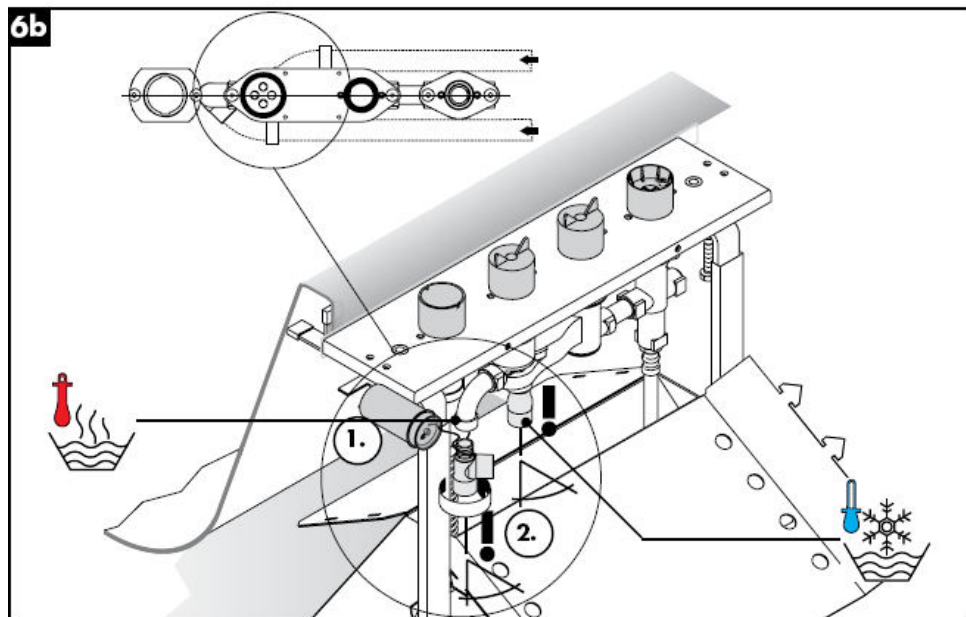
**6a****6b**



7

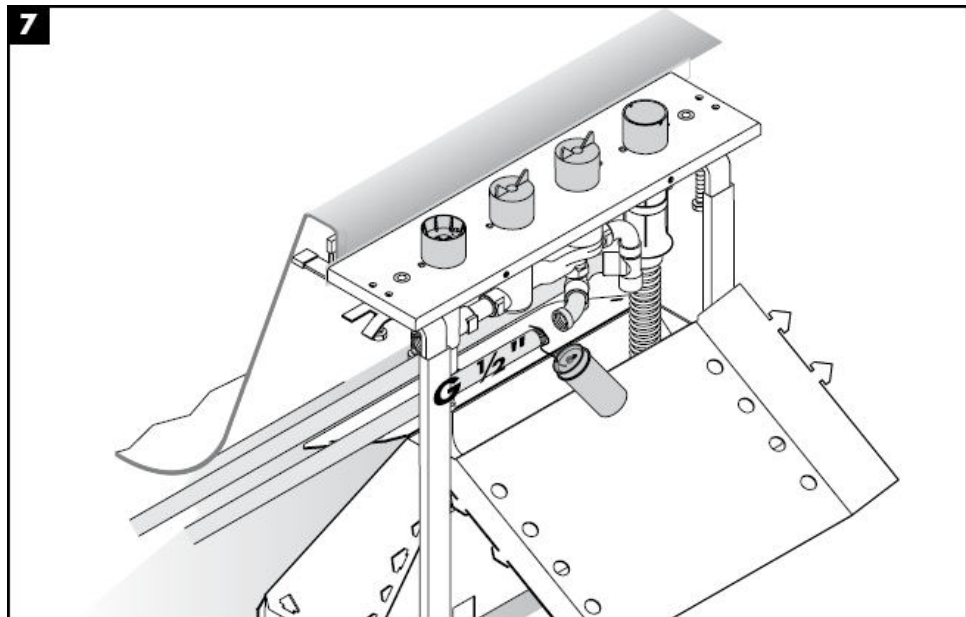

8

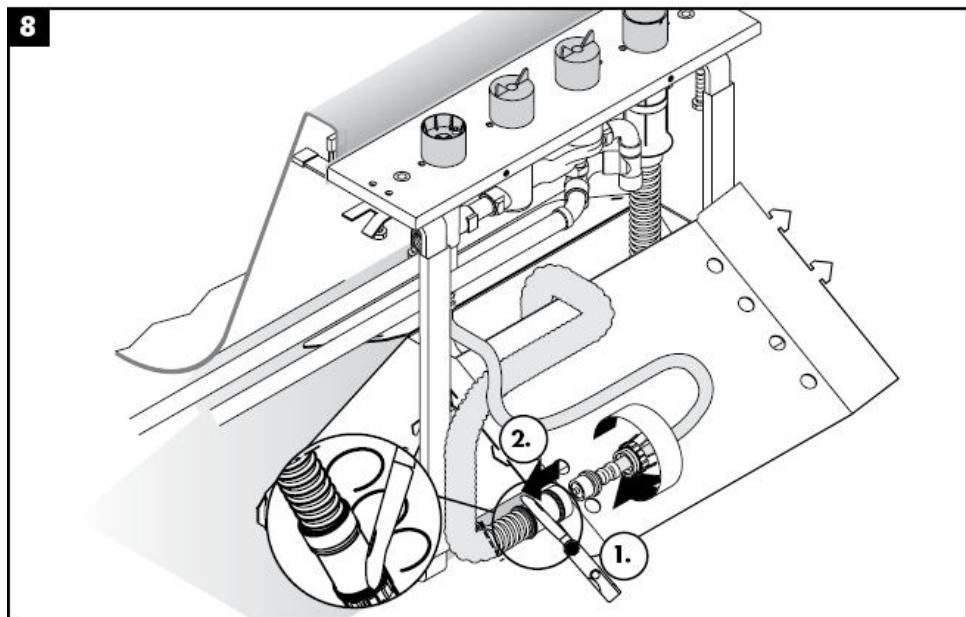

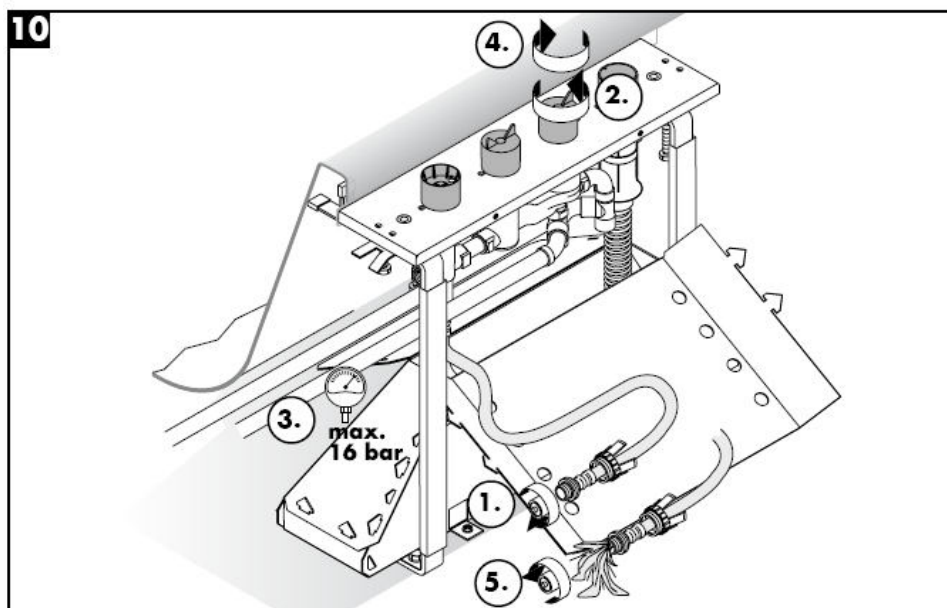
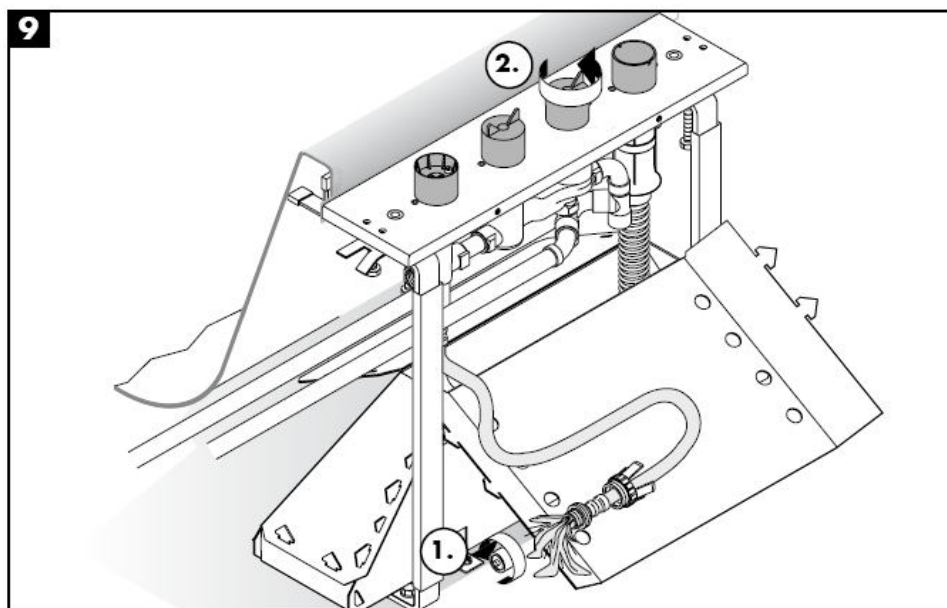

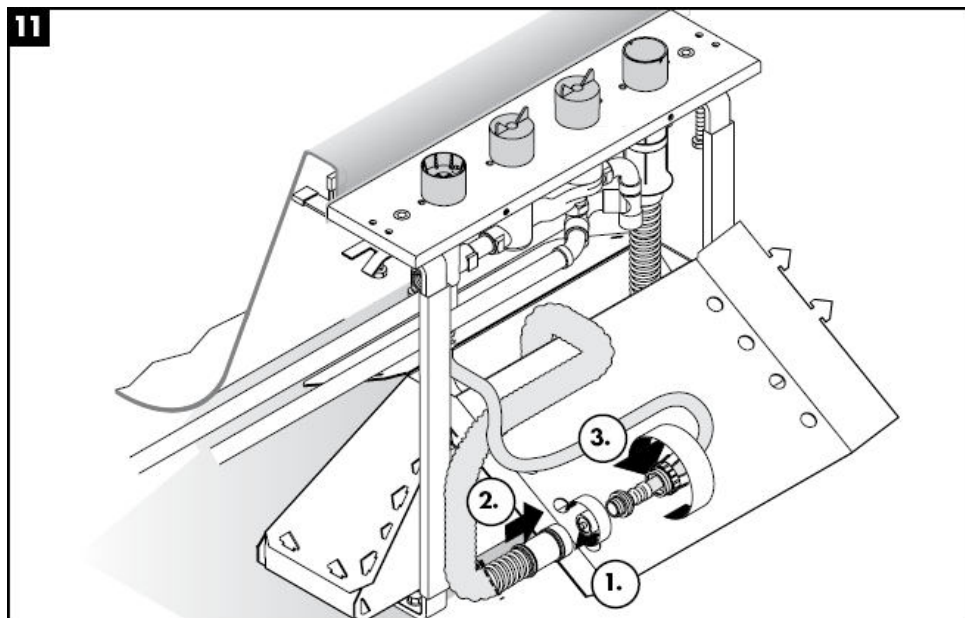
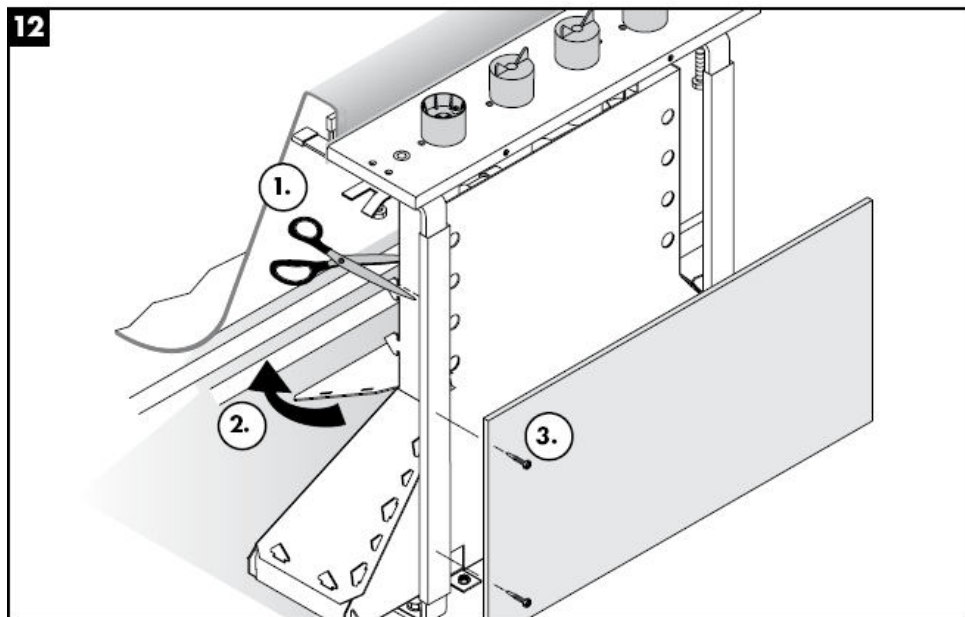
**11****12**



¡Atención! El grifo tiene que ser instalado, probado y testado, según las normas en vigor.

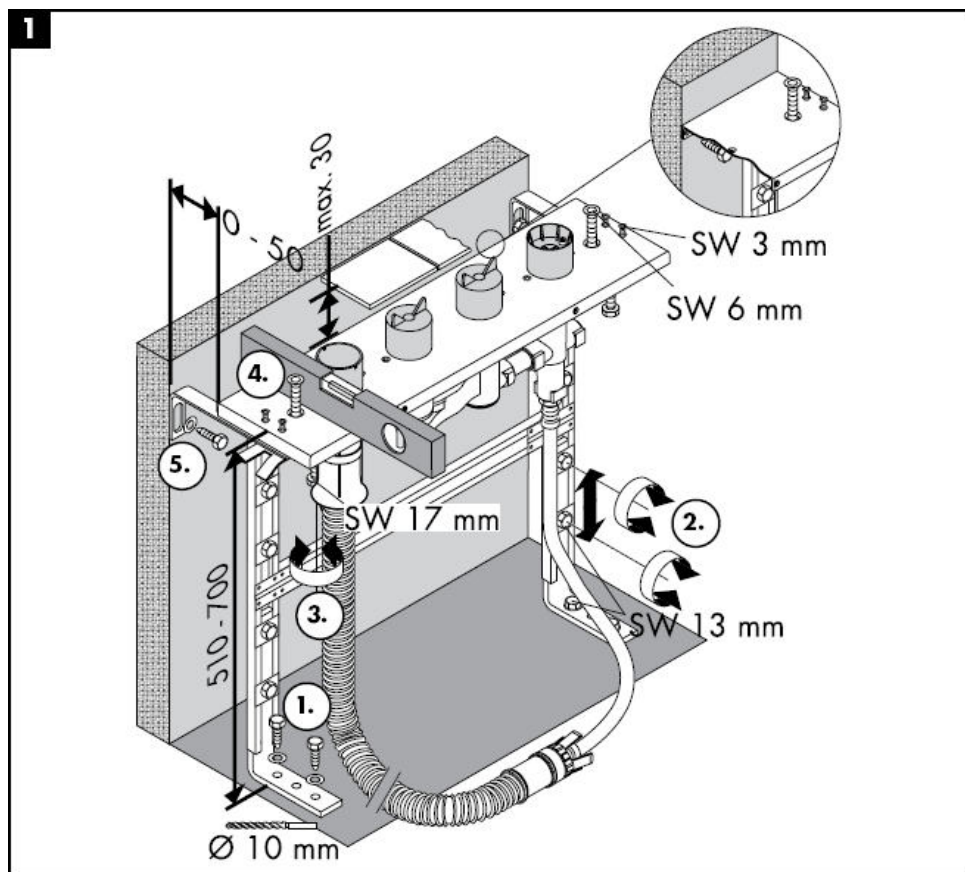

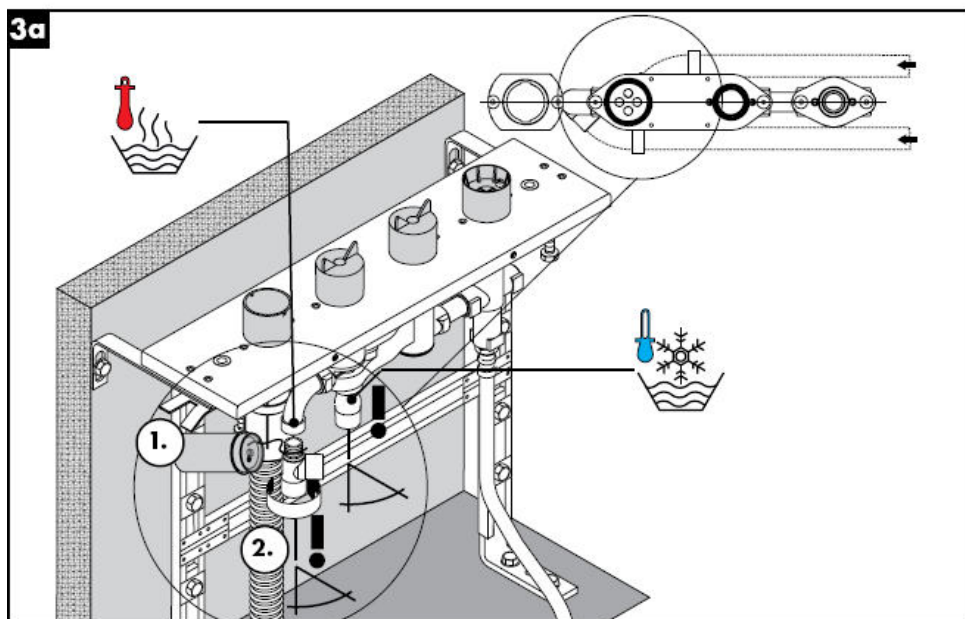
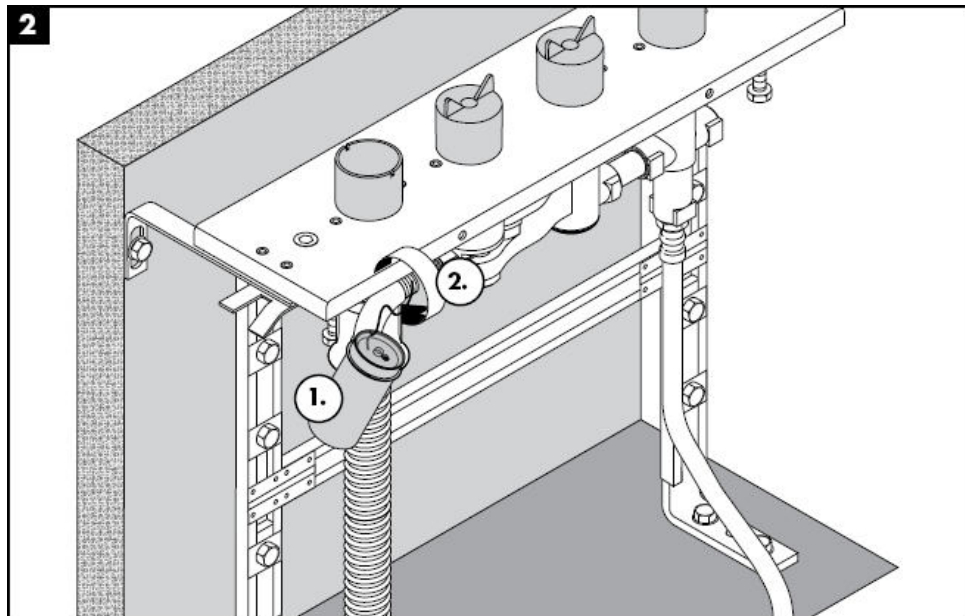

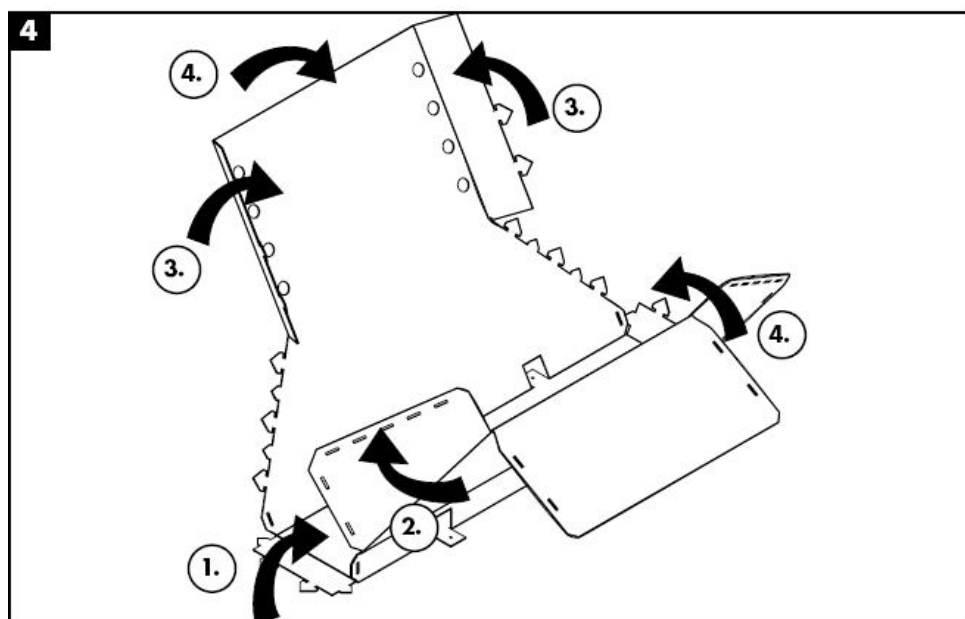
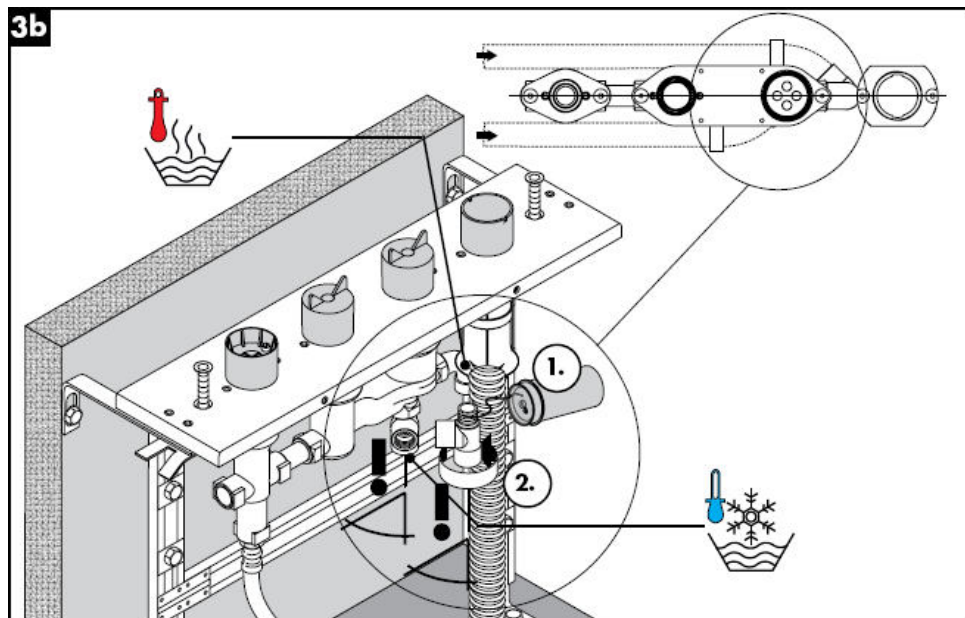

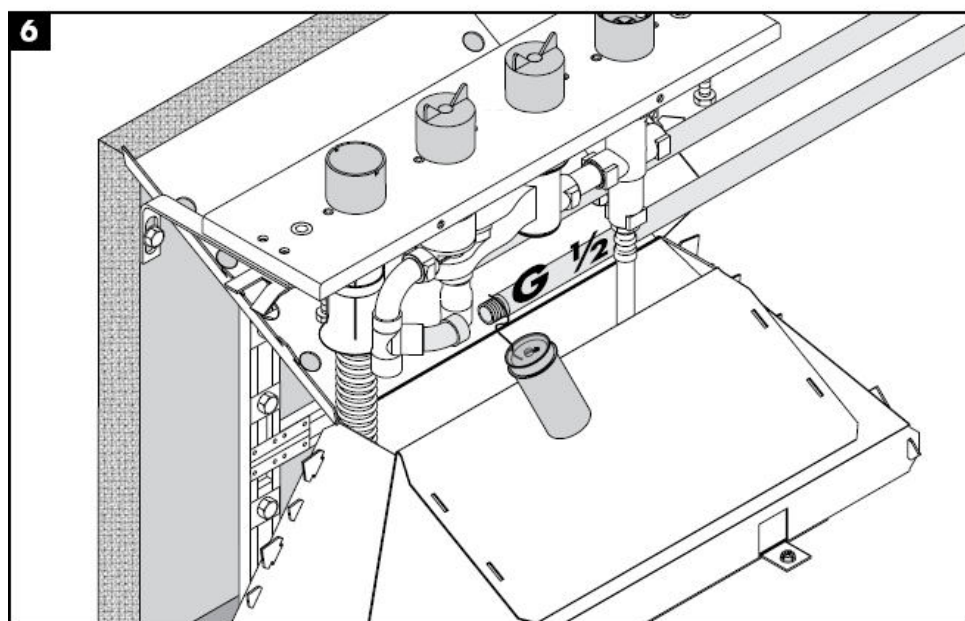
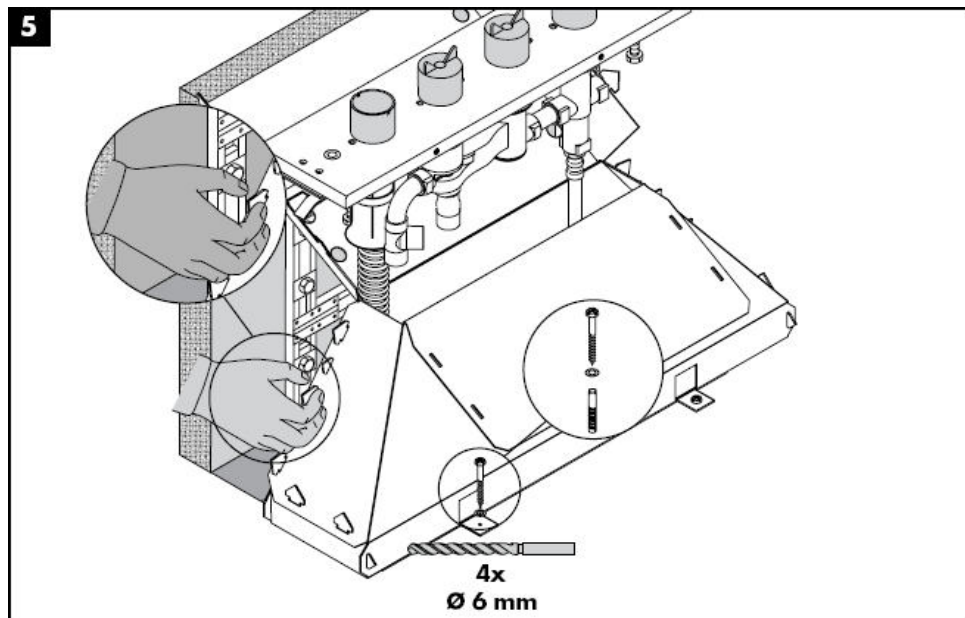

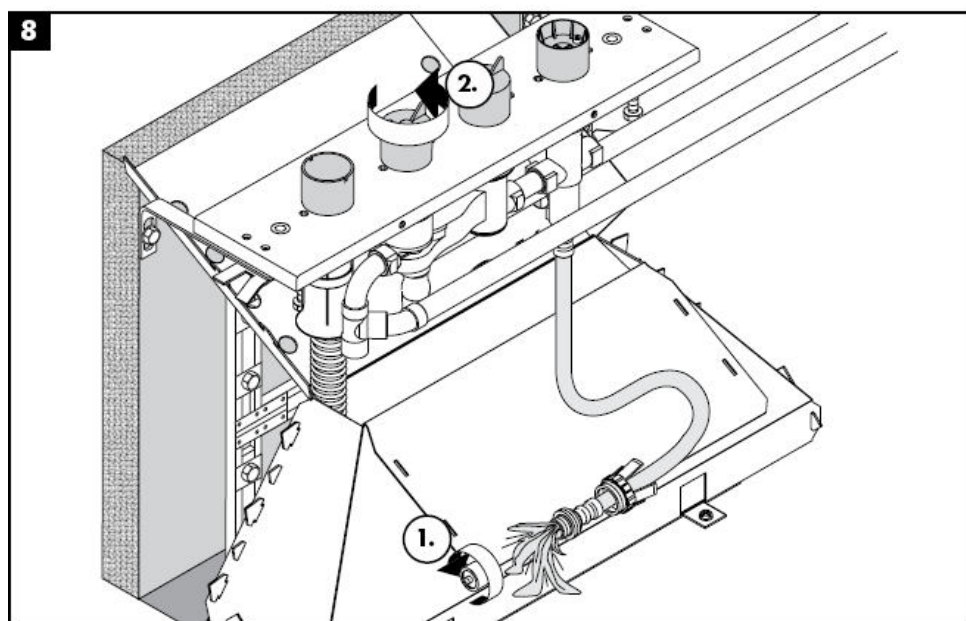
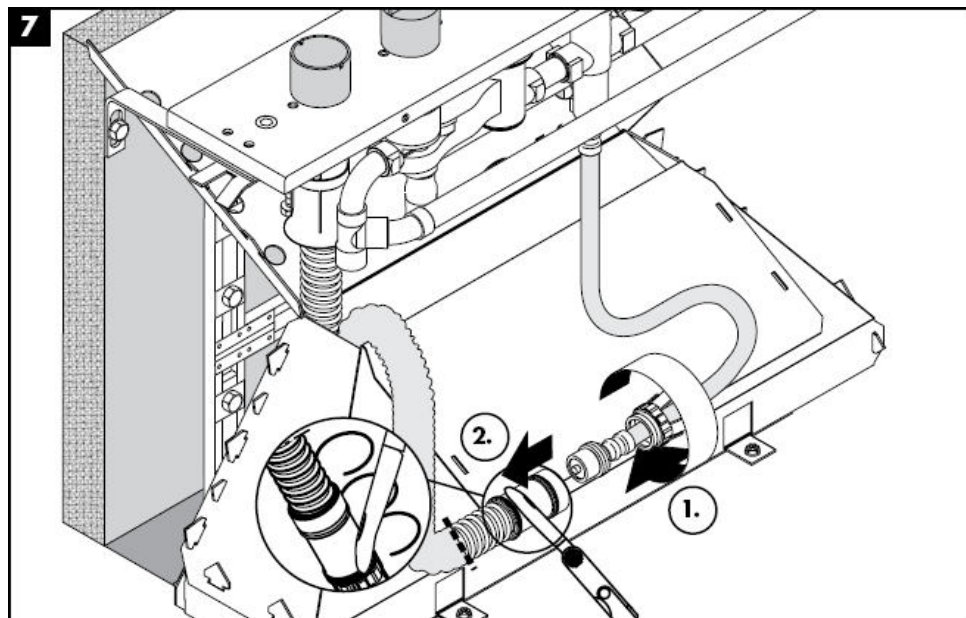

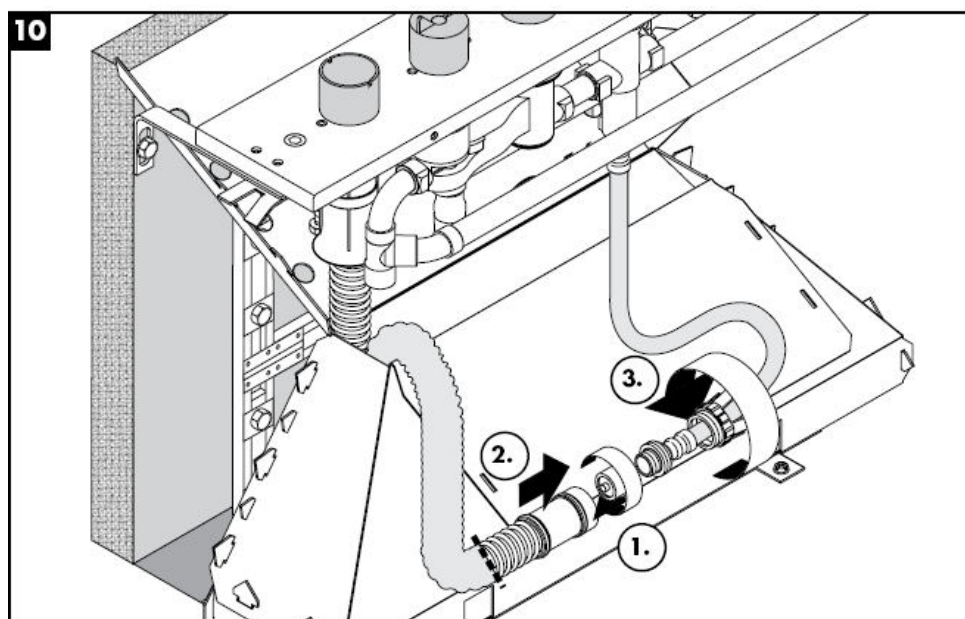
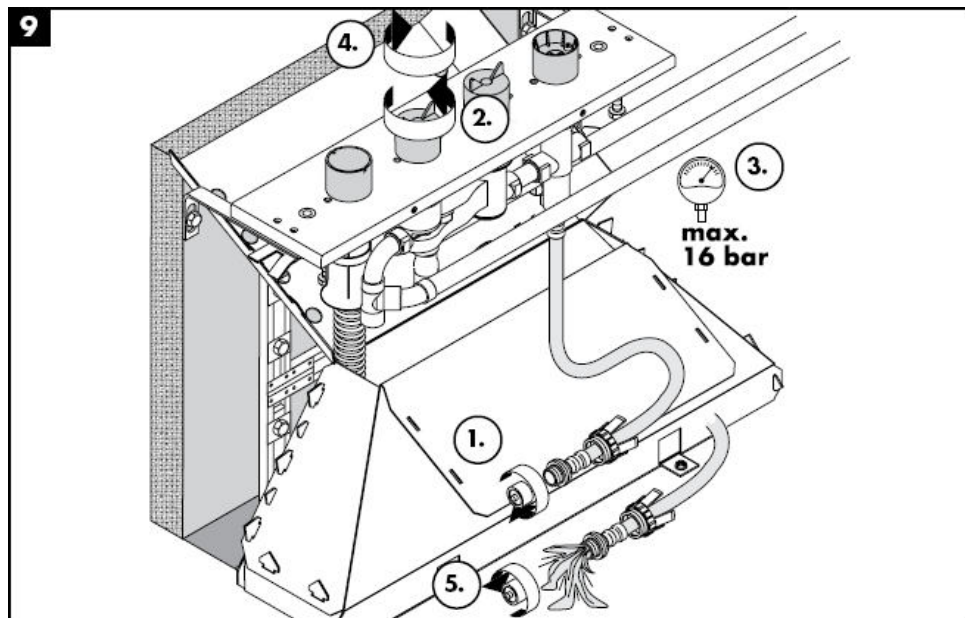

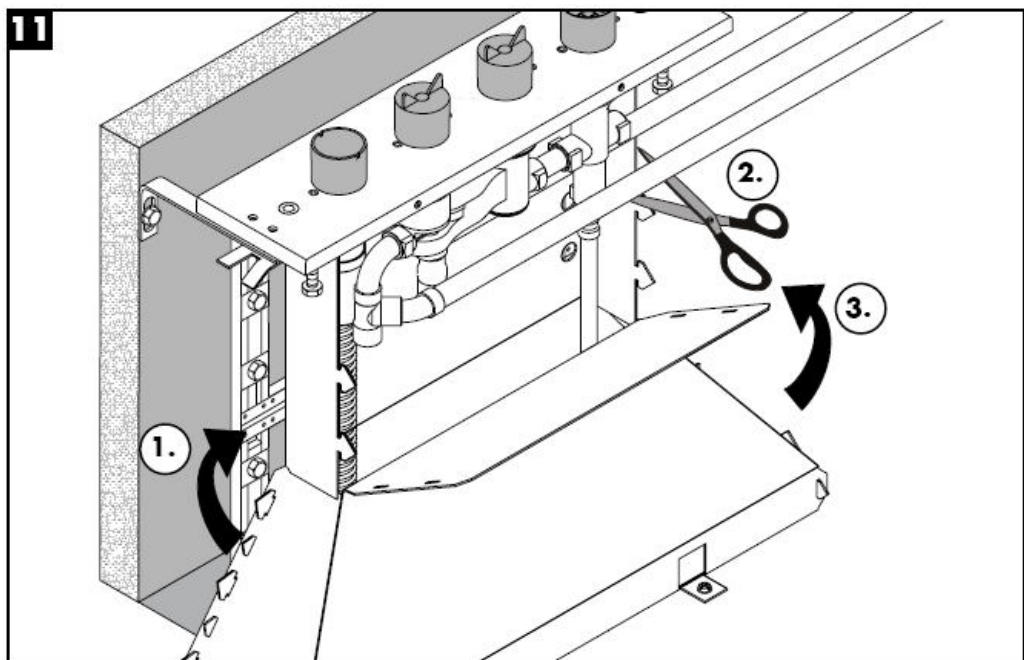

Datos técnicos

Presión en servicio: max. 1MPa
Presión recomendada en servicio: 0,1 – 0,5 Mpa
Presión de prueba: 1,6 MPa
(1 MPa = 10 bar = 147 PSI)
Temperatura del agua caliente: max. 80° C
Temp. recomendada del agua caliente: 65° C
Racores excéntricos G ½": a la derecha frío - a la izquierda caliente
Caudal máximo:

Marca de verificación

DVGW	P-IX	SVGW	ACS	NF	WRAS	KIWA
	PA-IX					
	9089-ICB					

Repuestos ver página 4

1	Sistema de inversión	96262000
2	Flexible conexión	94174000
3	Pieza fijación	96074000
4	Flexo Secuflex 2,00 m	94108000
5	Secuflex Box	28389000
6	Tapón	97568000
7	Rácor conexión flexo	97655000
8	Junta toroidal 27 x 2,5	98149000
9	Casquillo	98806000
10	Casquillo de guía	98807000



Handleiding

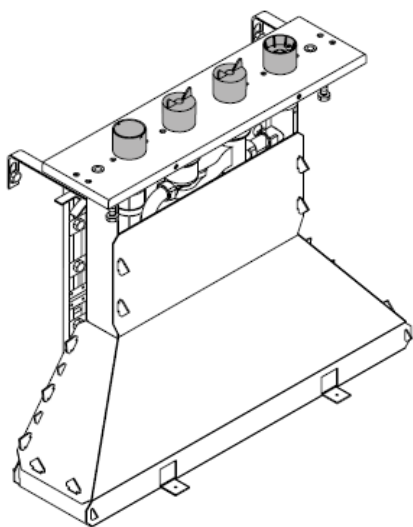

15465180

hansgrohe

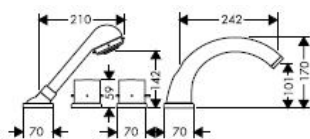
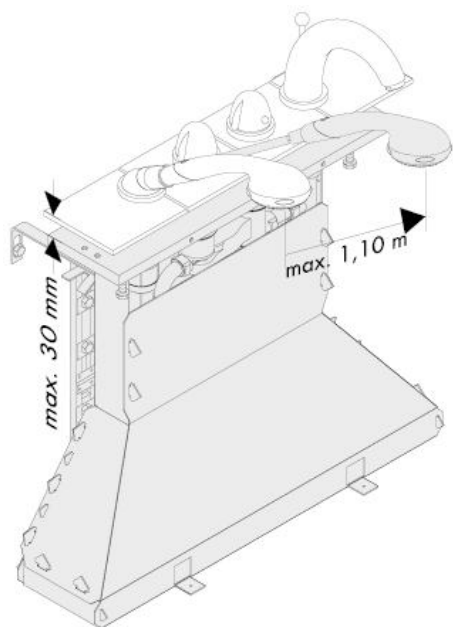

Starck
10466XXX

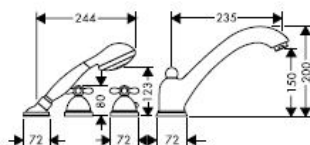

Carlton
17466XXX

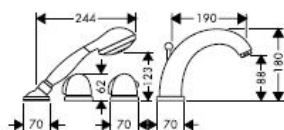

Allegroh
36466XXX

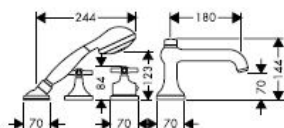

Terrano
37466XXX

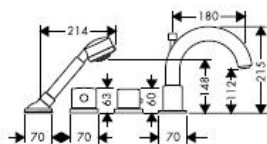

Uno
38466XXX

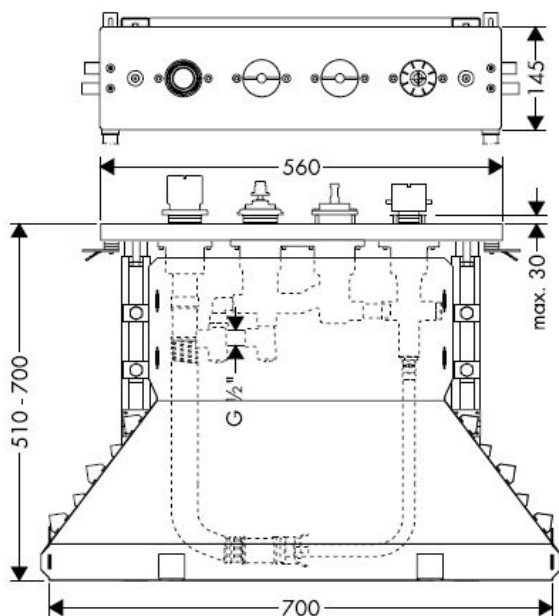

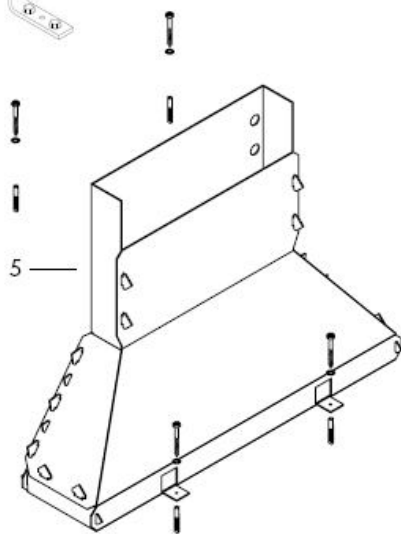
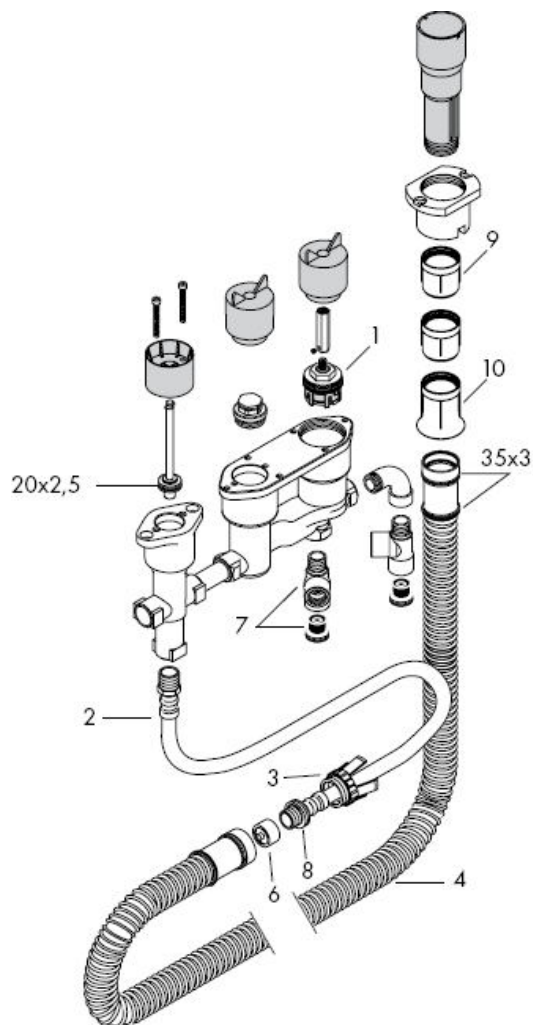

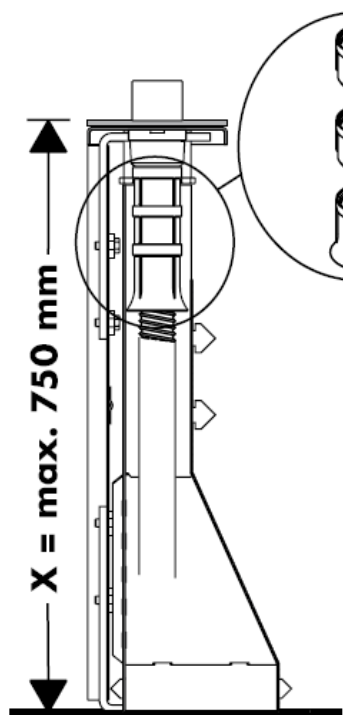



$X = \leq 600 \text{ mm} =$ 

$X = 600 \text{ mm} - 650 \text{ mm} =$ 

$1 \times$  98806000

$X = 650 \text{ mm} - 700 \text{ mm} =$ 

$2 \times$  98806000

$X = 700 \text{ mm} - 750 \text{ mm} =$ 

Montage zie blz.

6

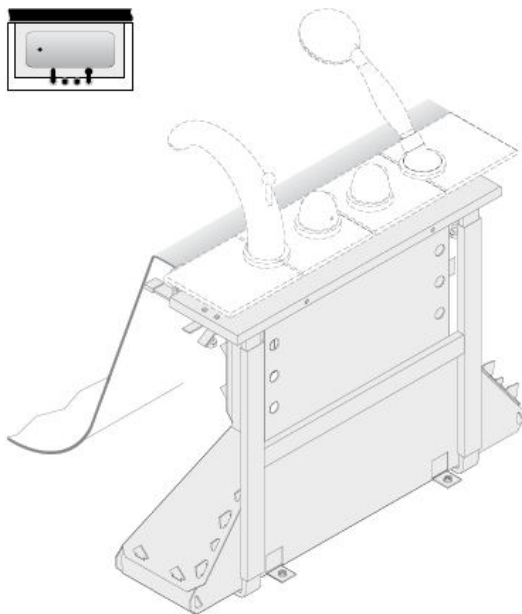

Montage zie blz.

13

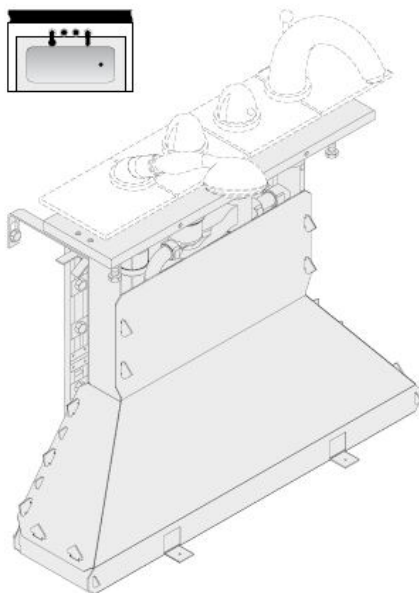



Attentie! Leidingen doorspoelen volgens Norm. De mengkraan vervolgens monteren en controleren!

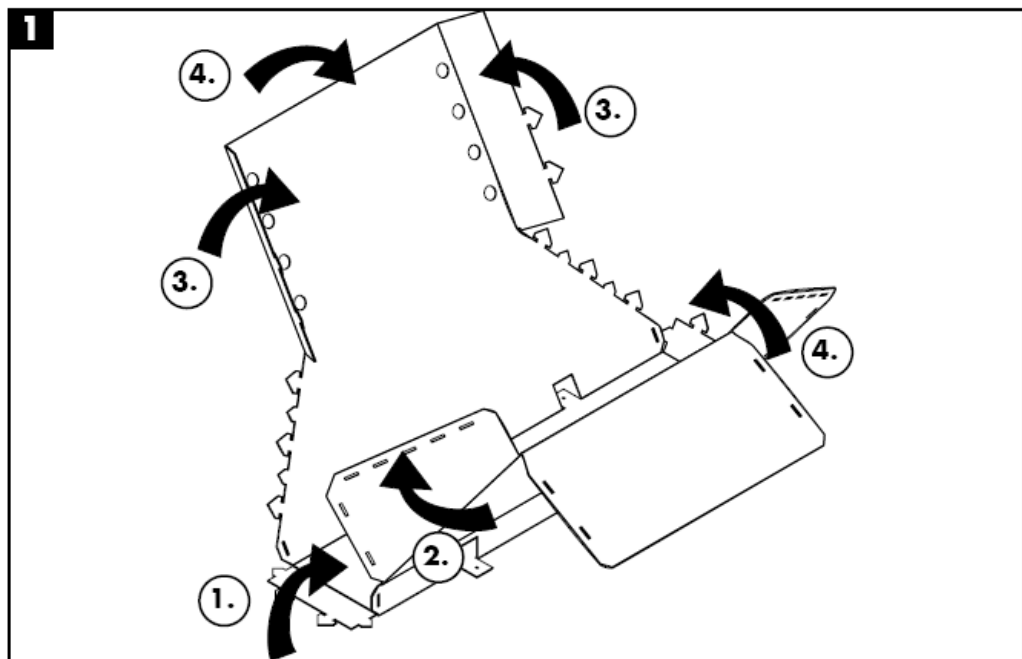

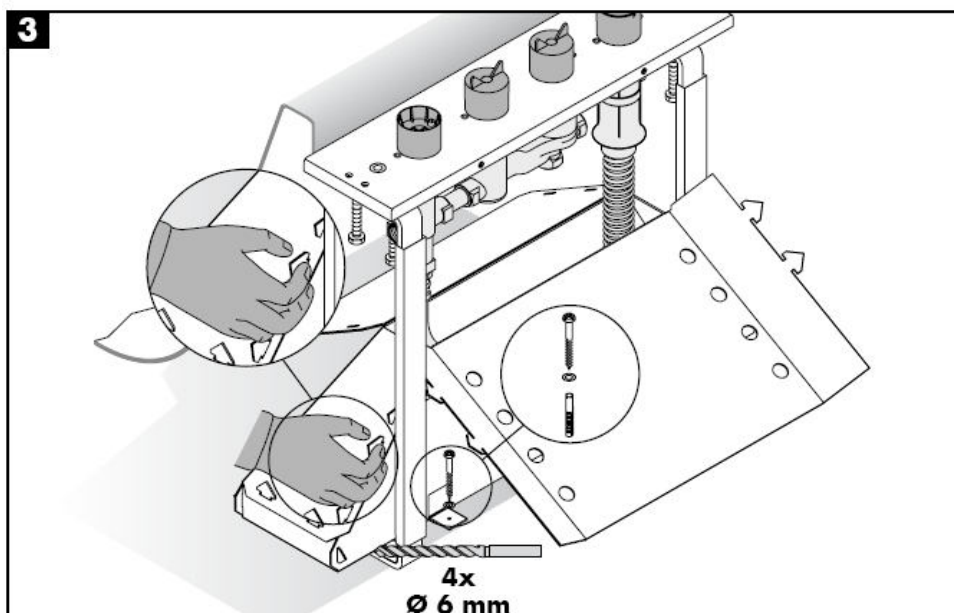
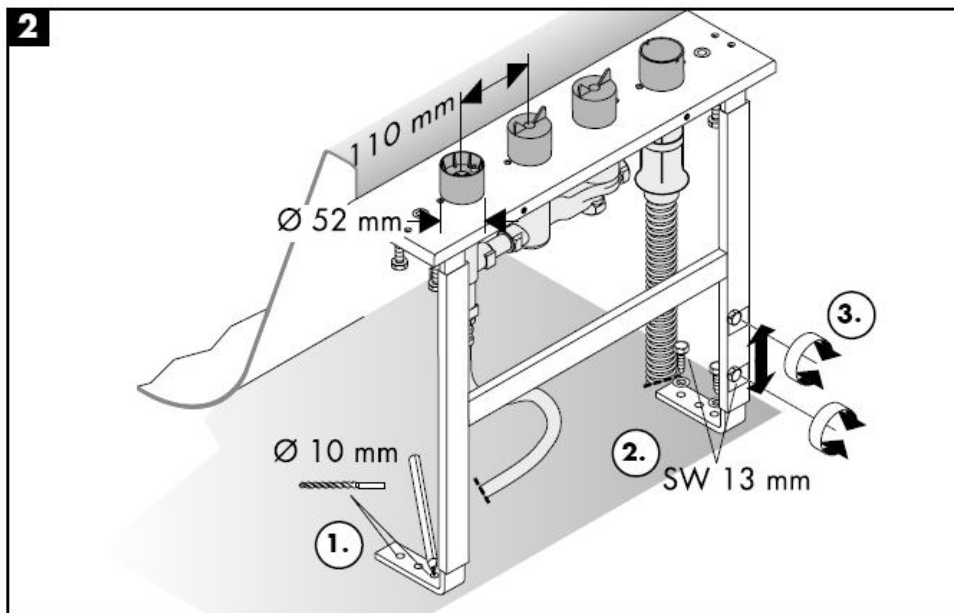

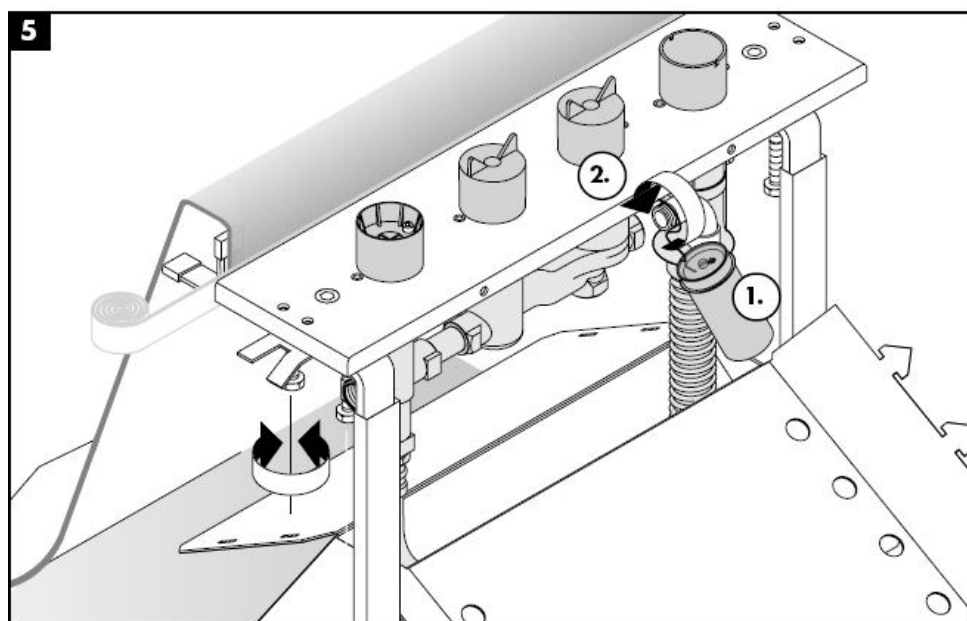
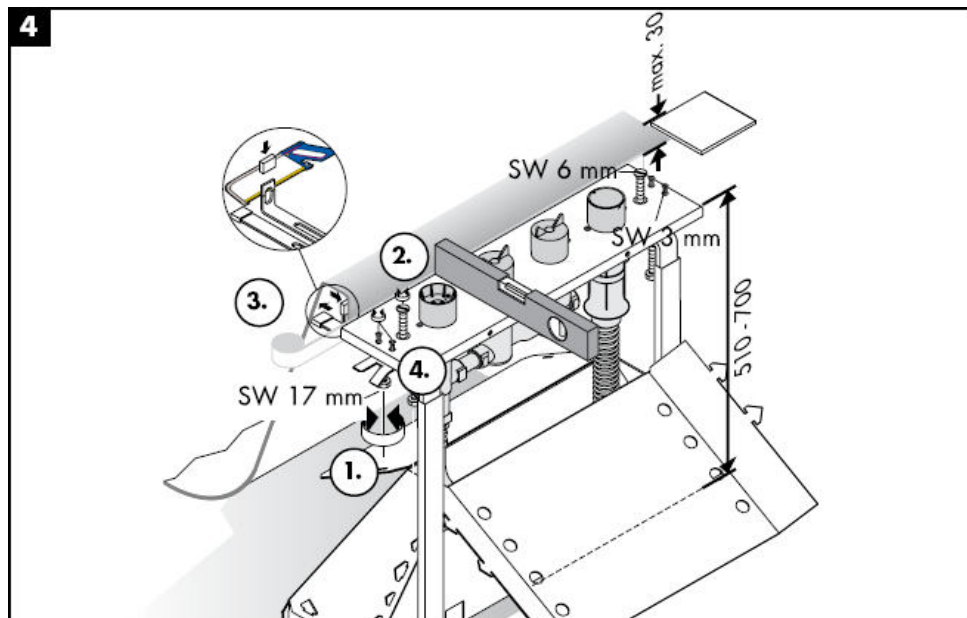

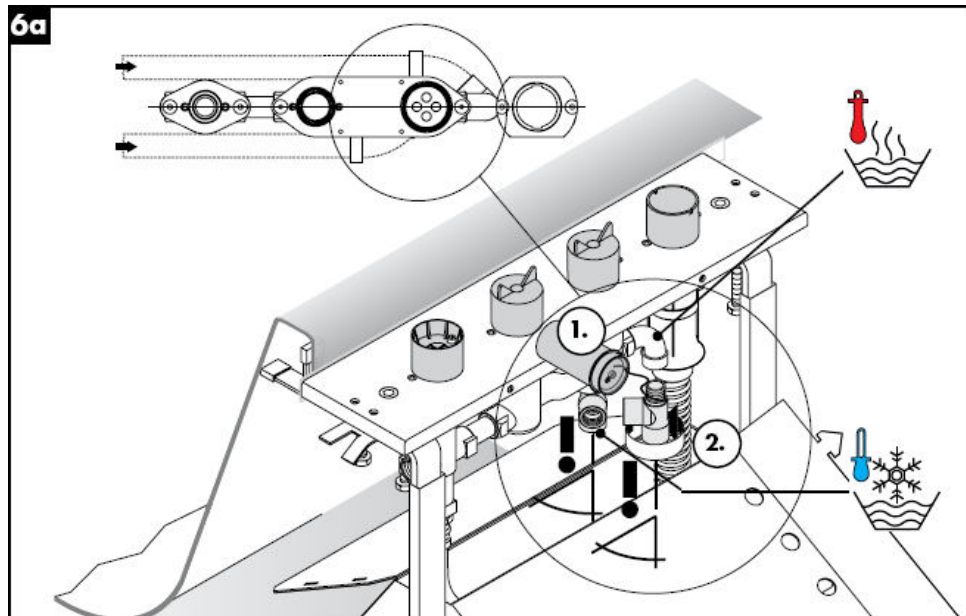
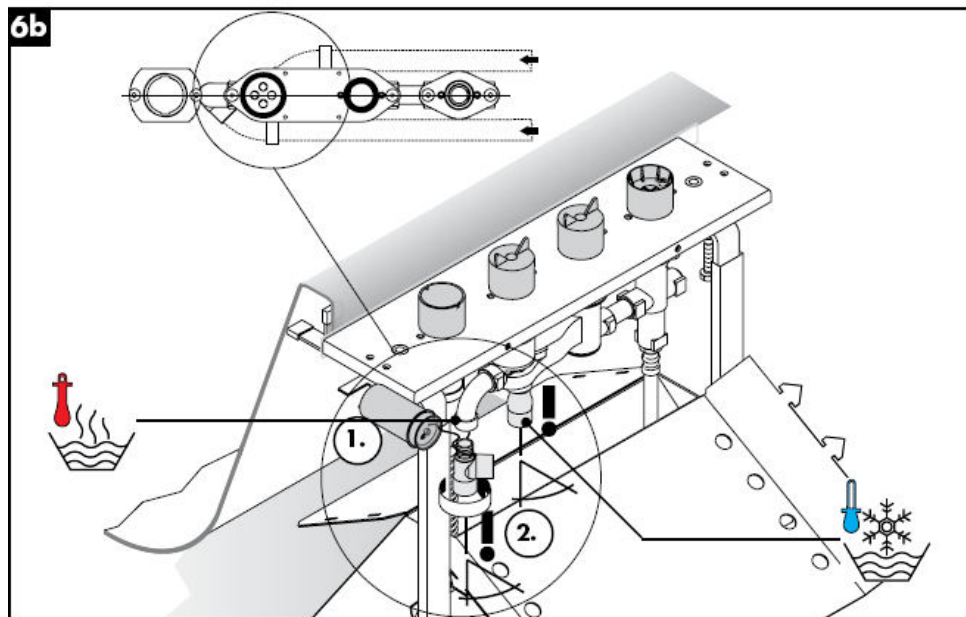
**6a****6b**



7

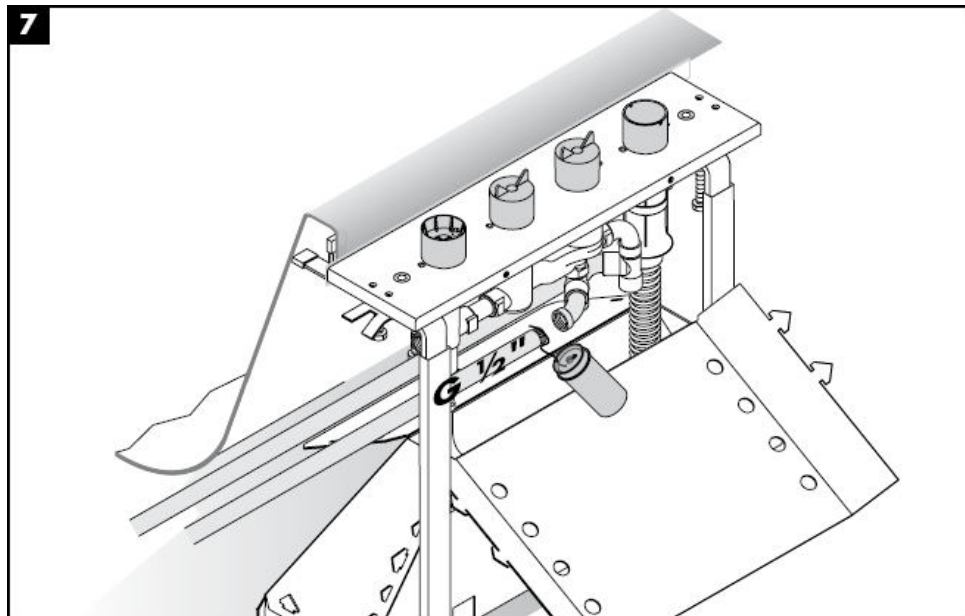

8

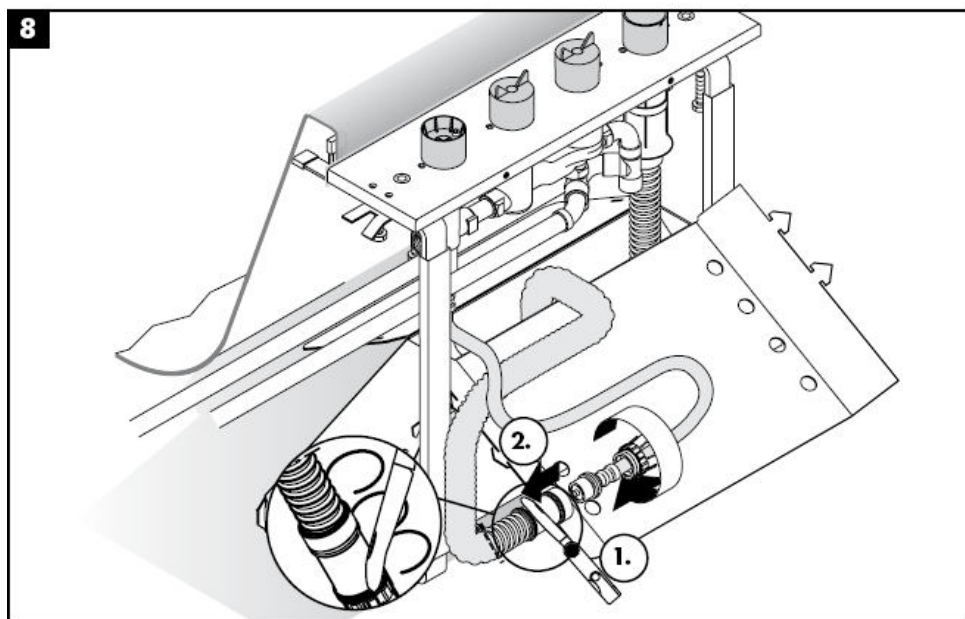

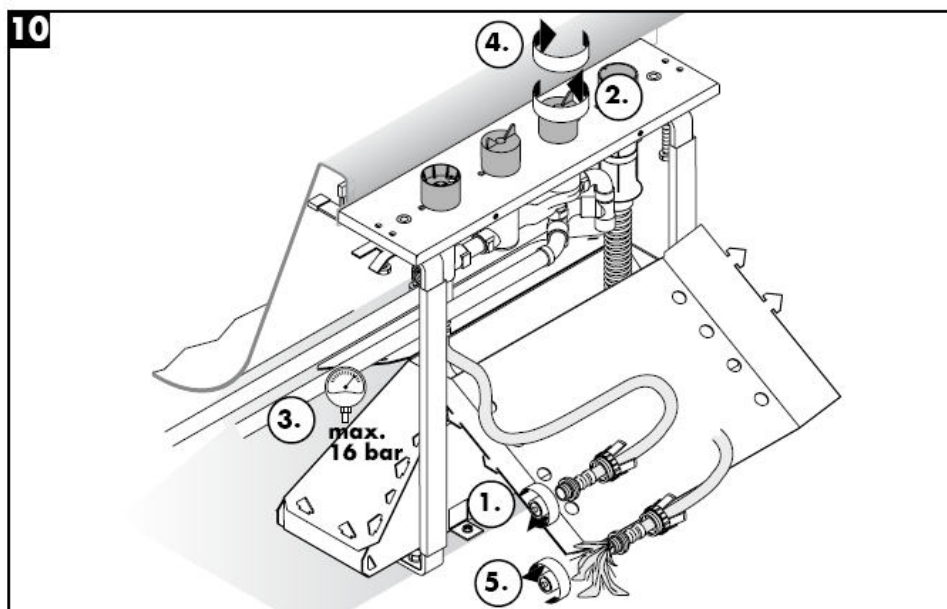
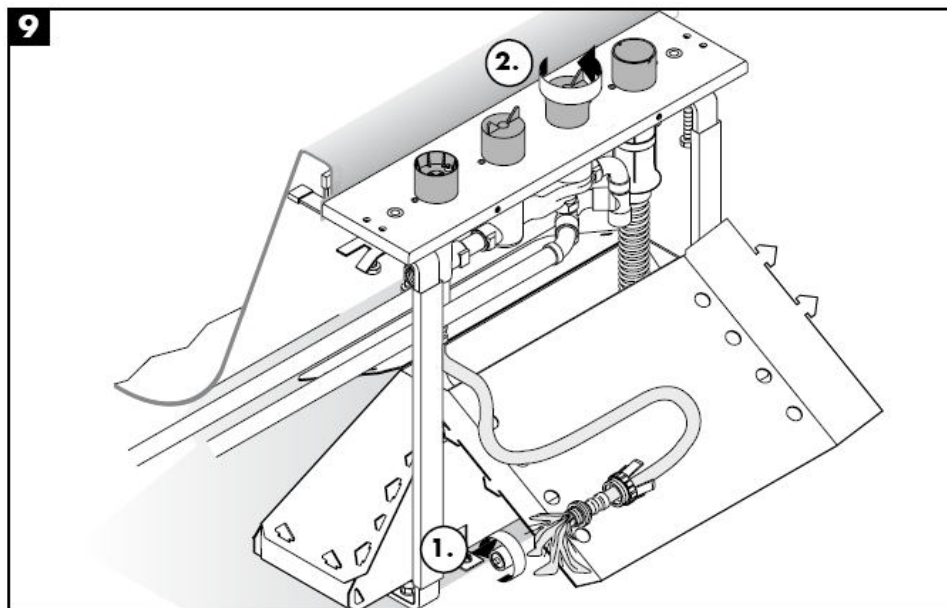

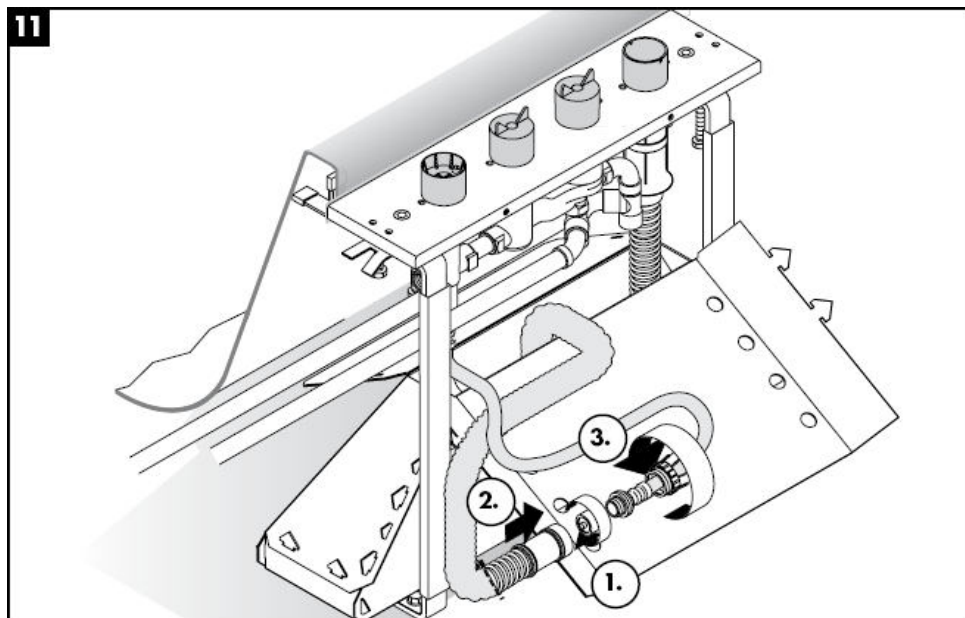
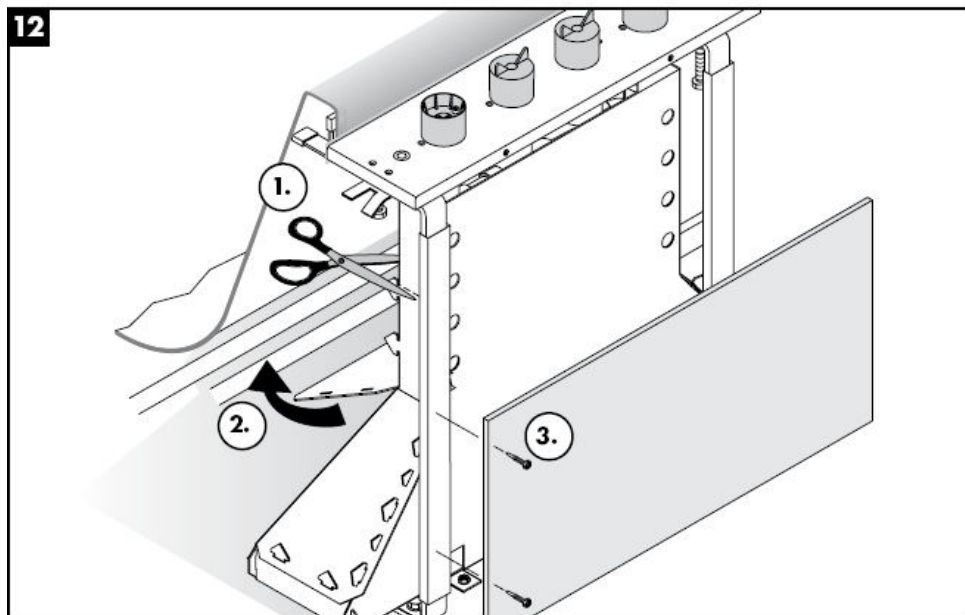
**11****12**



Attentie! Leidingen doorspoelen volgens Norm.
De mengkraan vervolgens monteren en controleren!

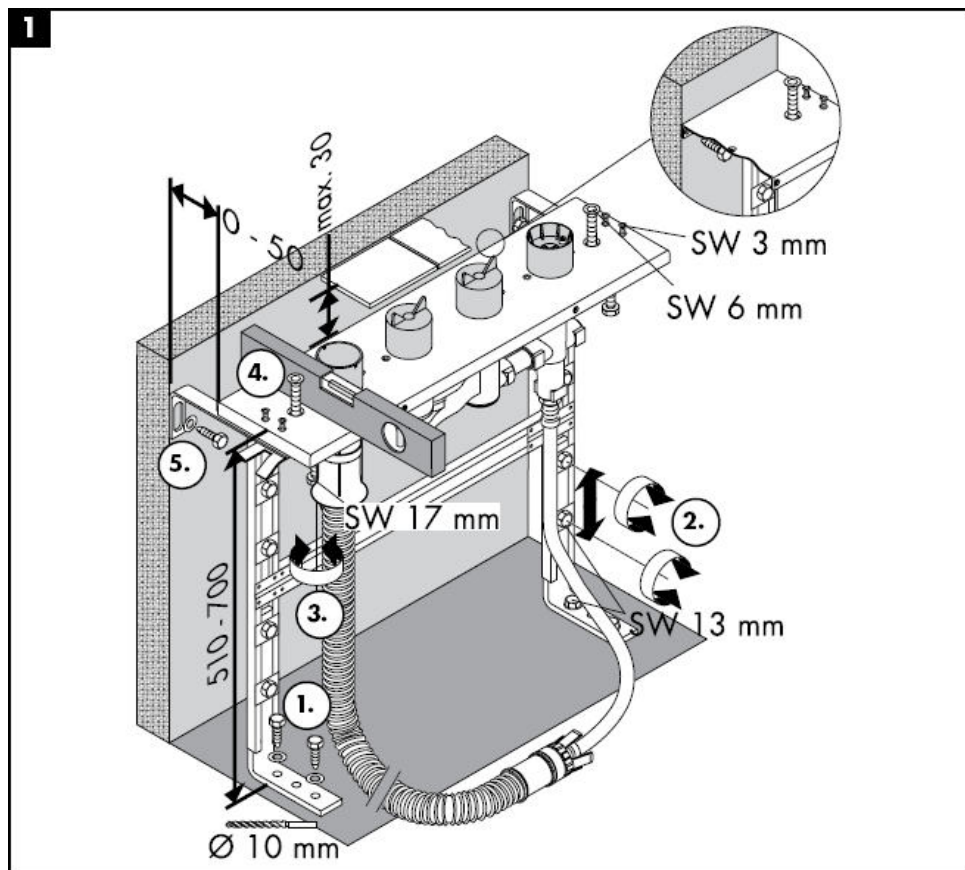

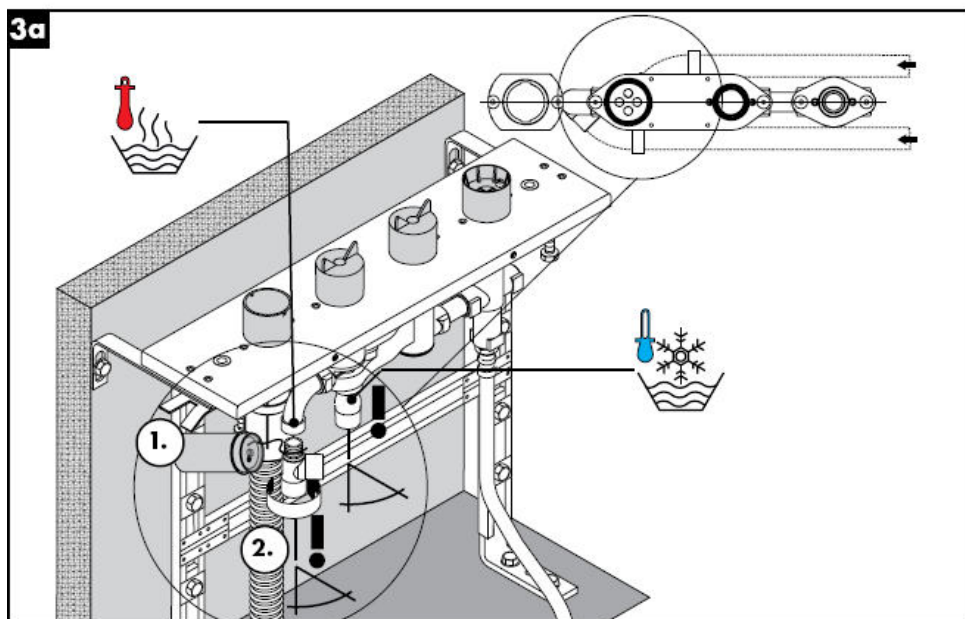
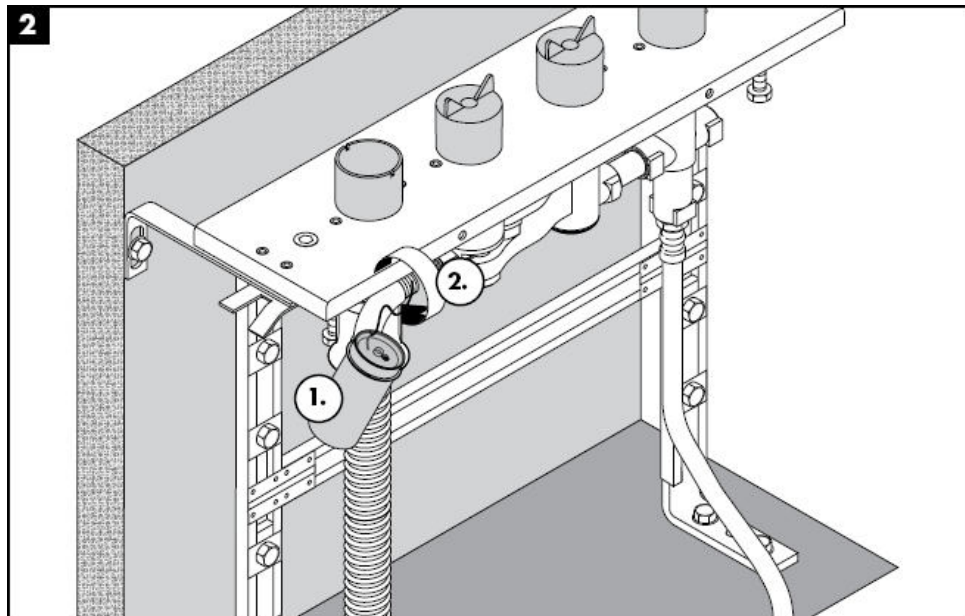

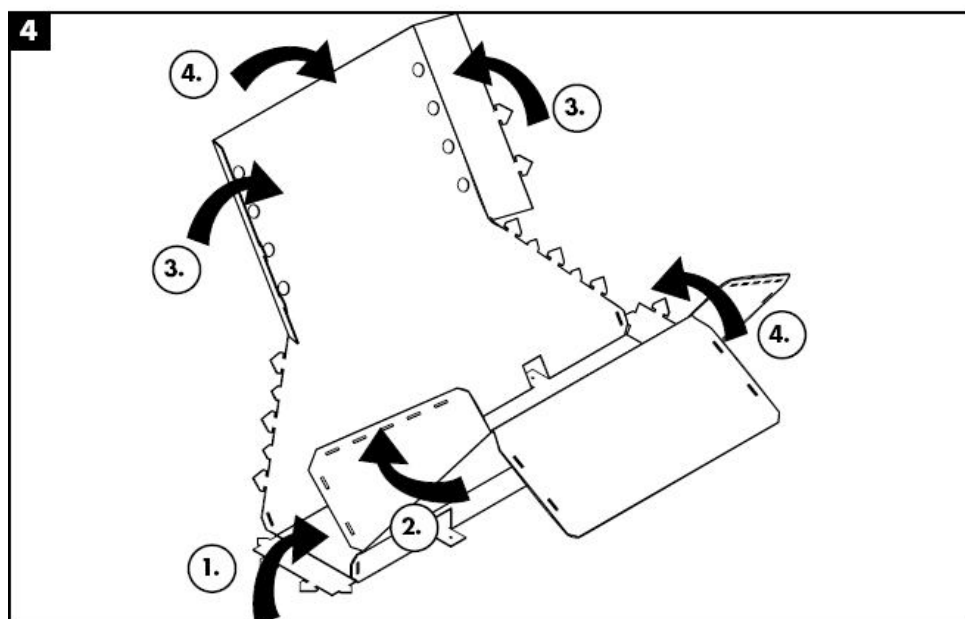
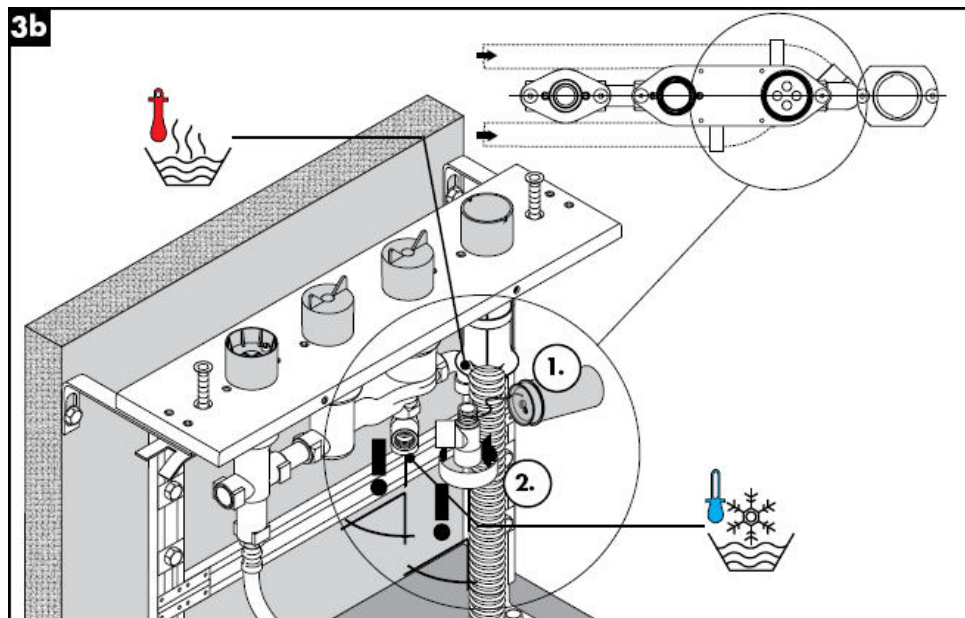

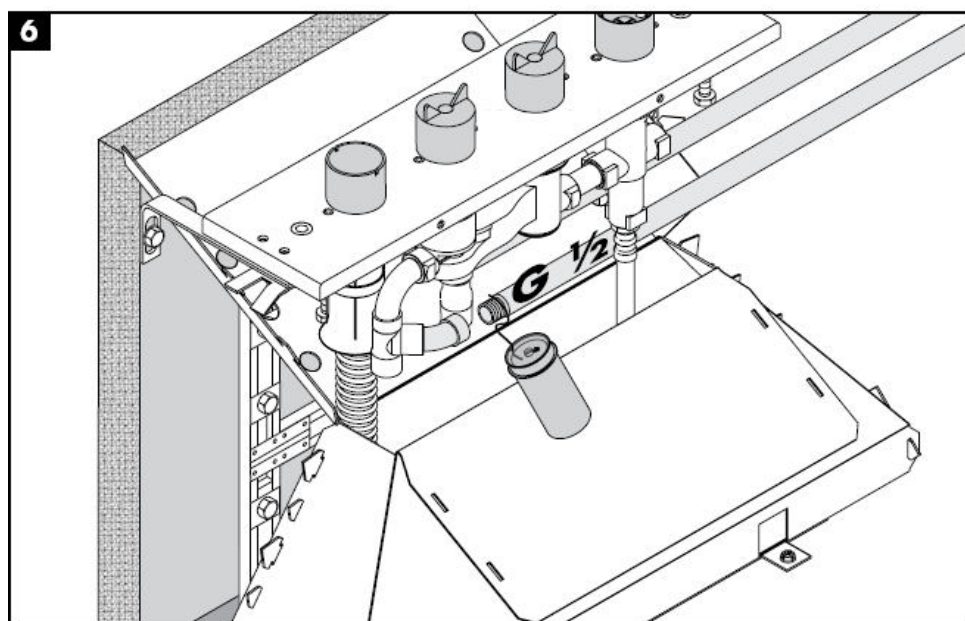
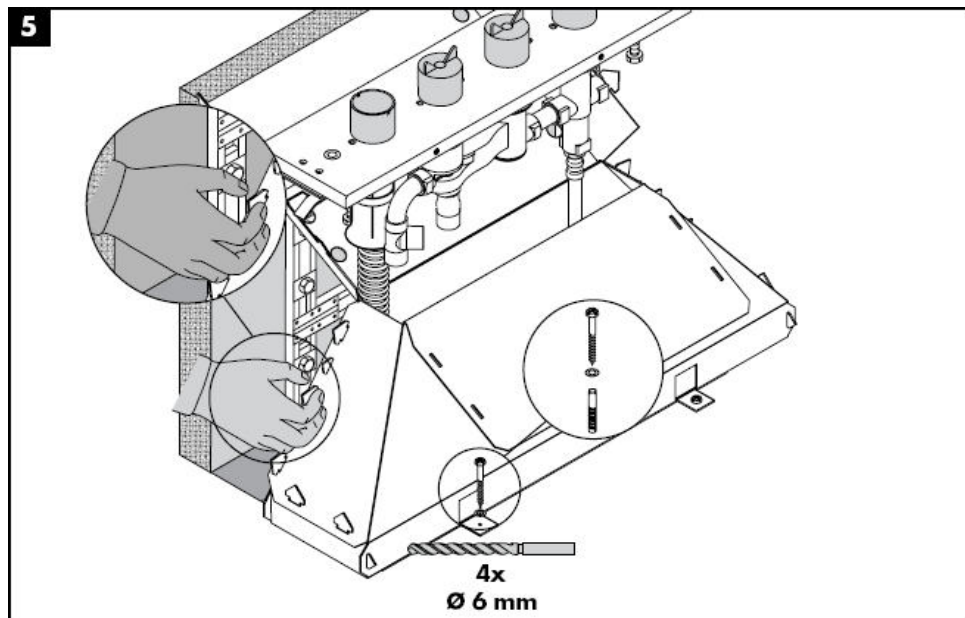

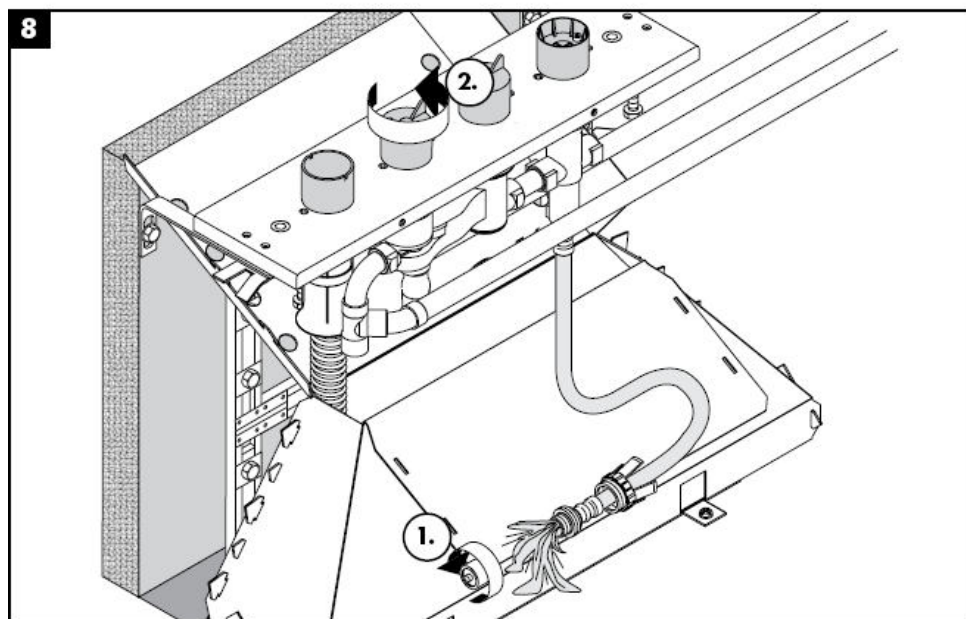
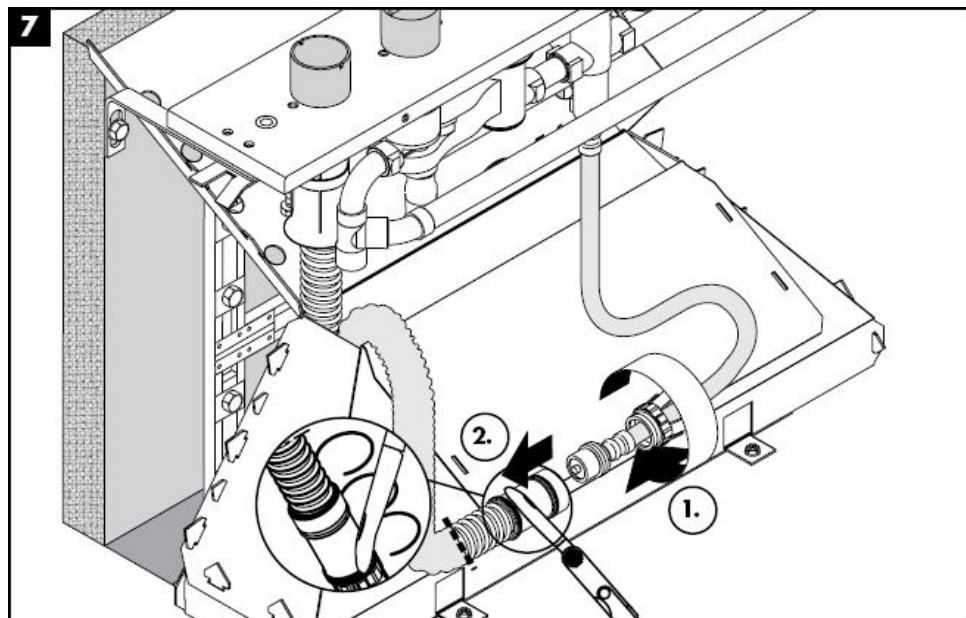

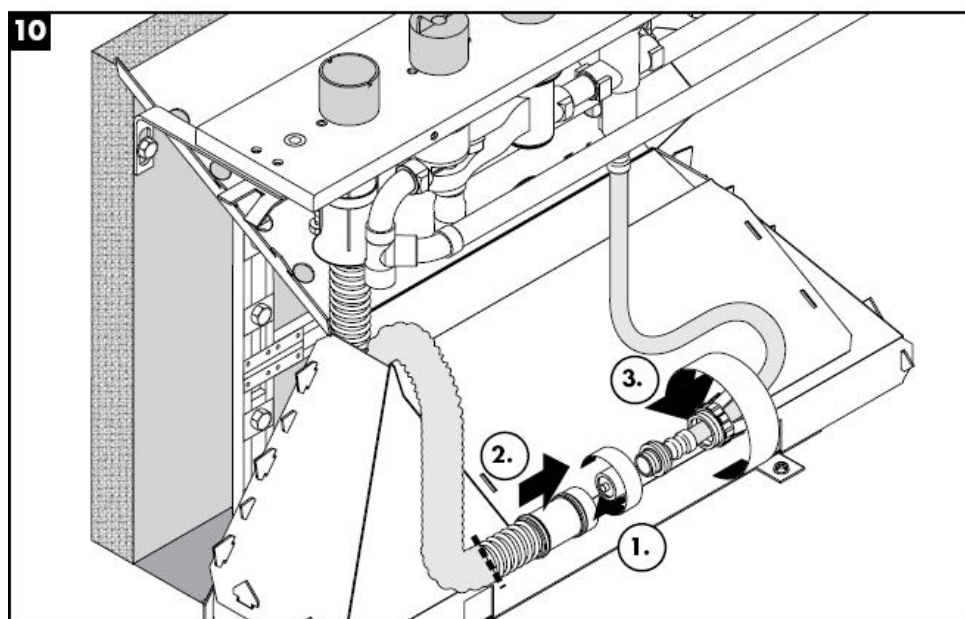
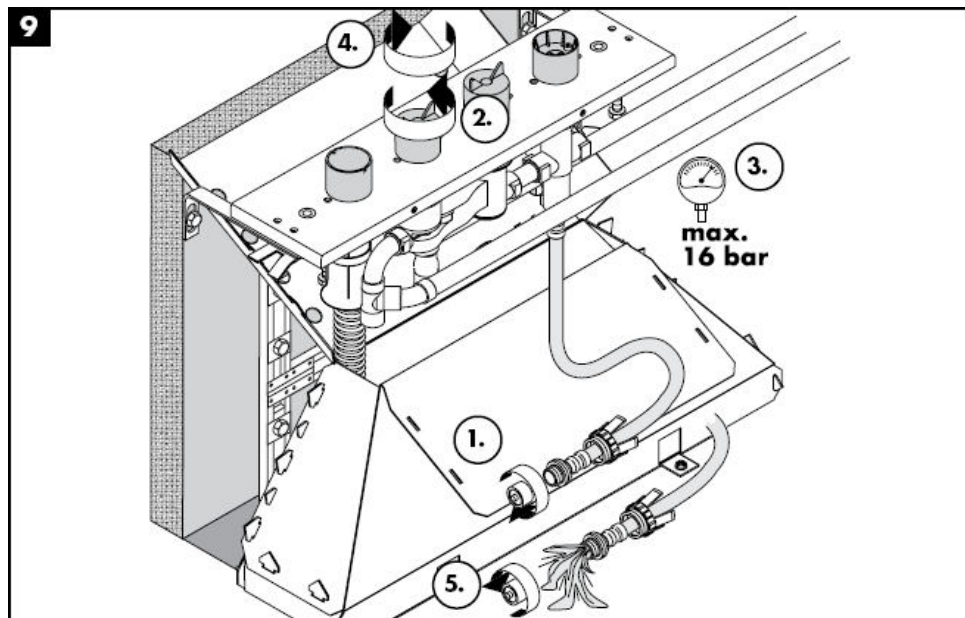

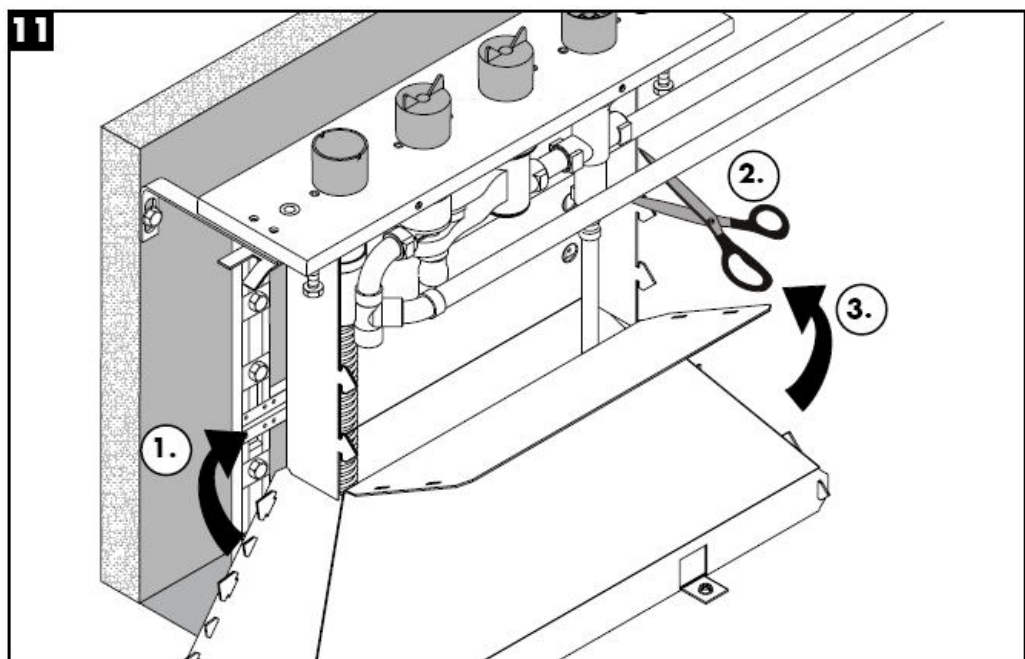

Technische gegevens

Werkdruk: max. max. 1MPa
Aanbevolen werkdruk: 0,1 – 0,5 Mpa
Getest bij: 1,6 MPa
(1 MPa = 10 bar = 147 PSI)
Temperatuur warm water: max. 80° C
Aanbevolen warm water temp.: 65° C
Aansluitingen G ½": koud rechts - warm links
Doorstroomcapaciteit:

Keurmerk

DVGW	P-IX	SVGW	ACS	NF	WRAS	KIWA
	PA-IX					
	9089-ICB					

Service onderdelen zie blz. 4

1	binnenwerk kompl.	96262000
2	drukslang	94174000
3	spreidmoer	96074000
4	secuflex slang 2,00 m	94108000
5	Secuflex Box	28389000
6	stop	97568000
7	slangaansluitbocht	97655000
8	o-ring 27 x 2,5	98149000
9	huls	98806000
10	doorvoerhuls	98807000



Monteringsvejledning

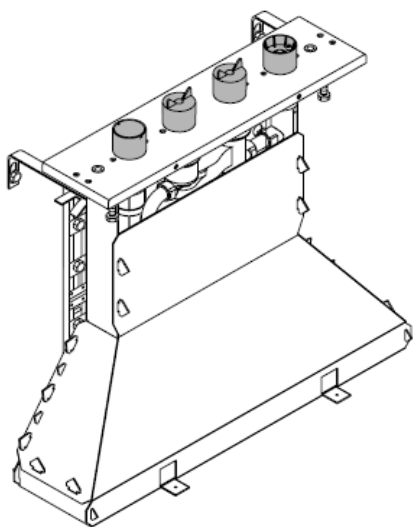

15465180

hansgrohe

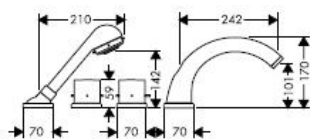
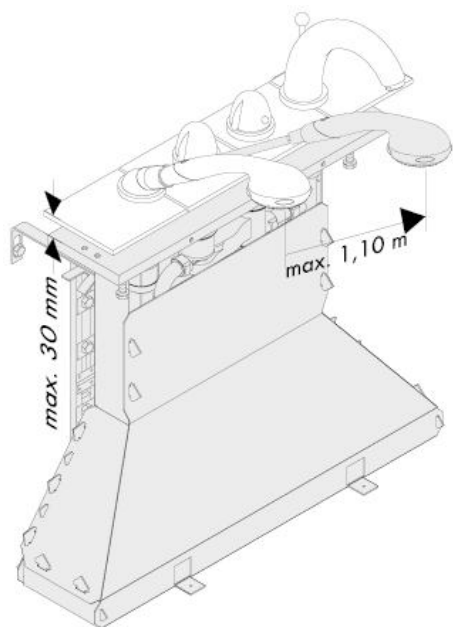

Starck
10466XXX

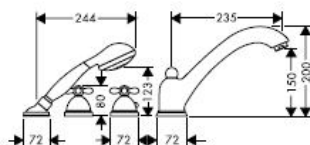

Carlton
17466XXX

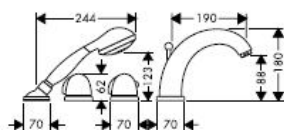

Allegroh
36466XXX

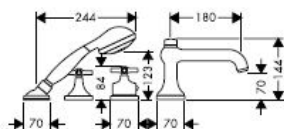

Terrano
37466XXX

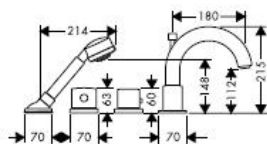

Uno
38466XXX

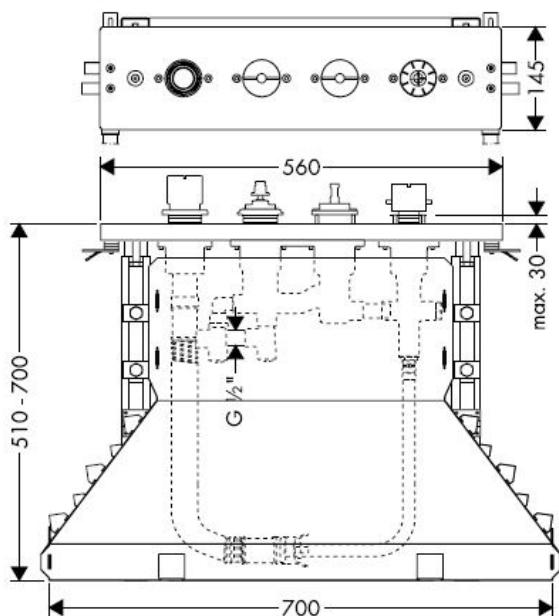

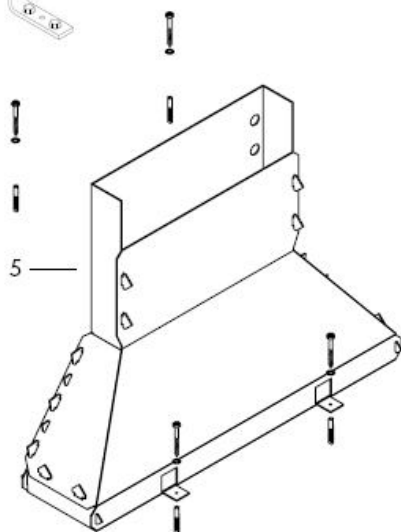
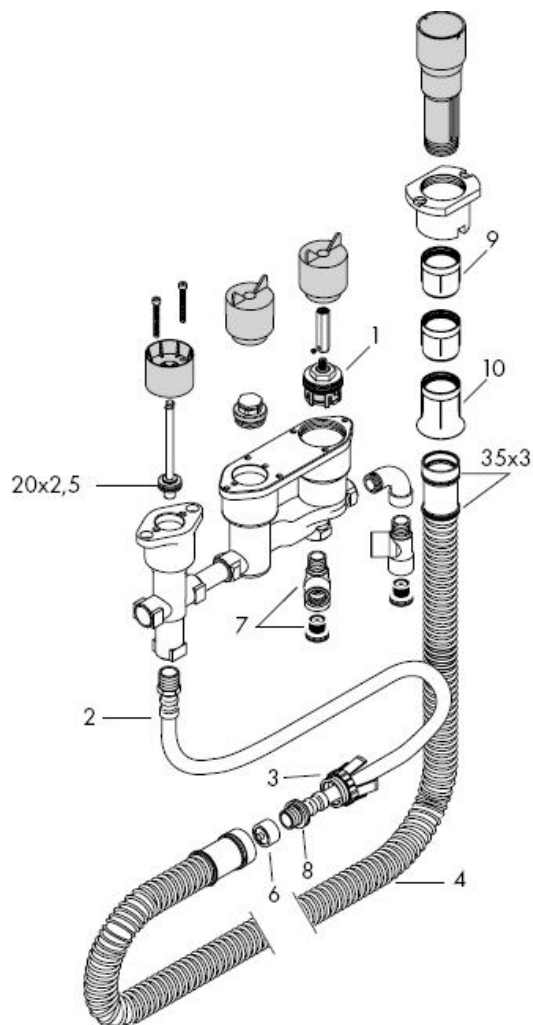

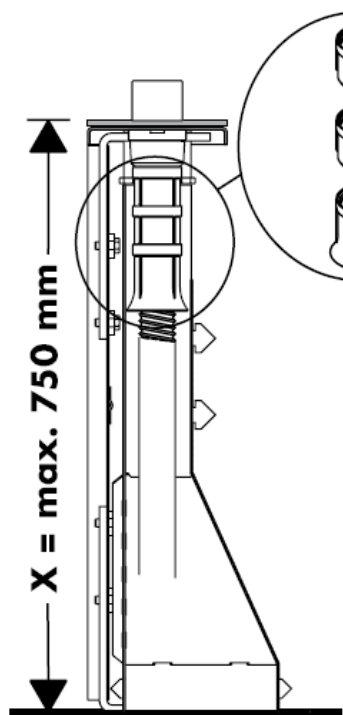



$X = \leq 600 \text{ mm} =$ 

$X = 600 \text{ mm} - 650 \text{ mm} =$ 

$1 \times$  98806000

$X = 650 \text{ mm} - 700 \text{ mm} =$ 

$2 \times$  98806000

$X = 700 \text{ mm} - 750 \text{ mm} =$ 

Montering se s.

6

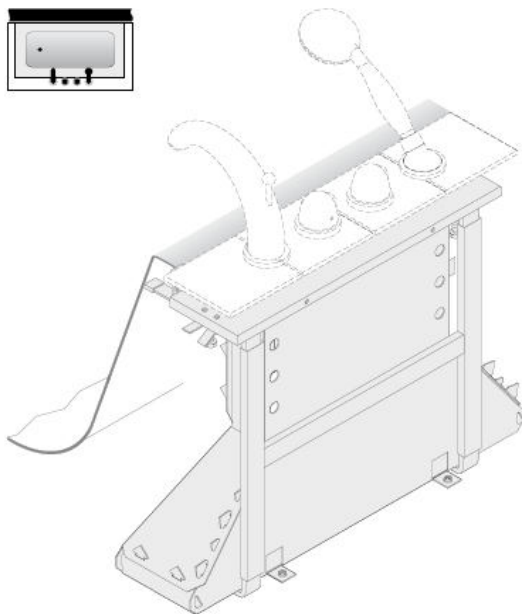

Montering se s.

13

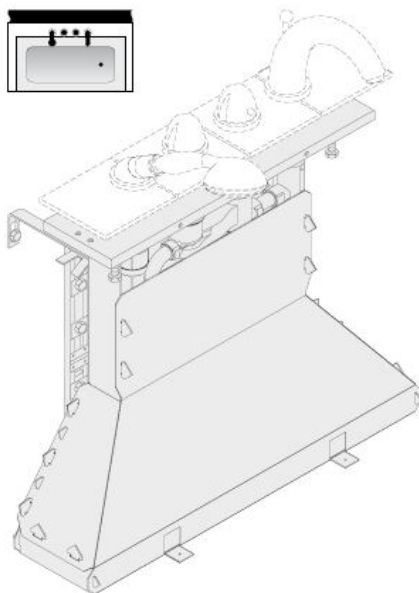



Advarsel! Ifølge gældende regler, skal armaturet monteres, skylles igennem og afprøves.

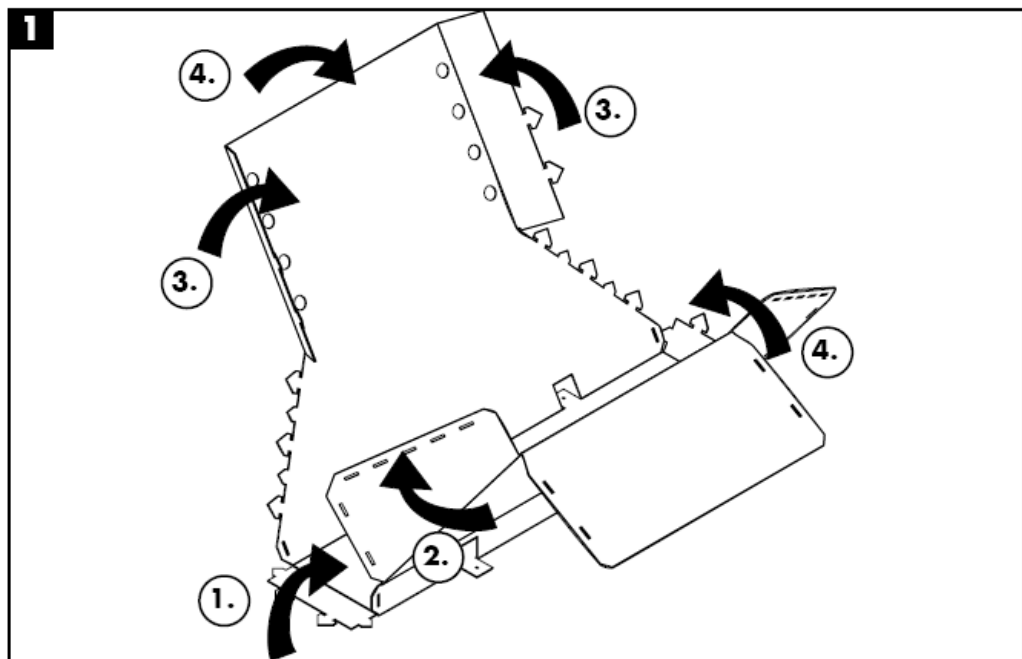

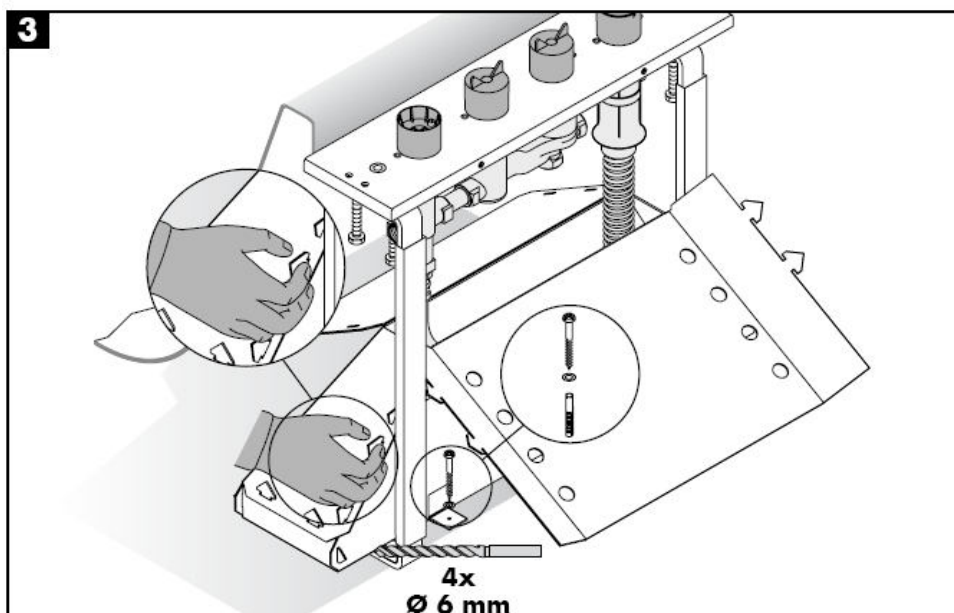
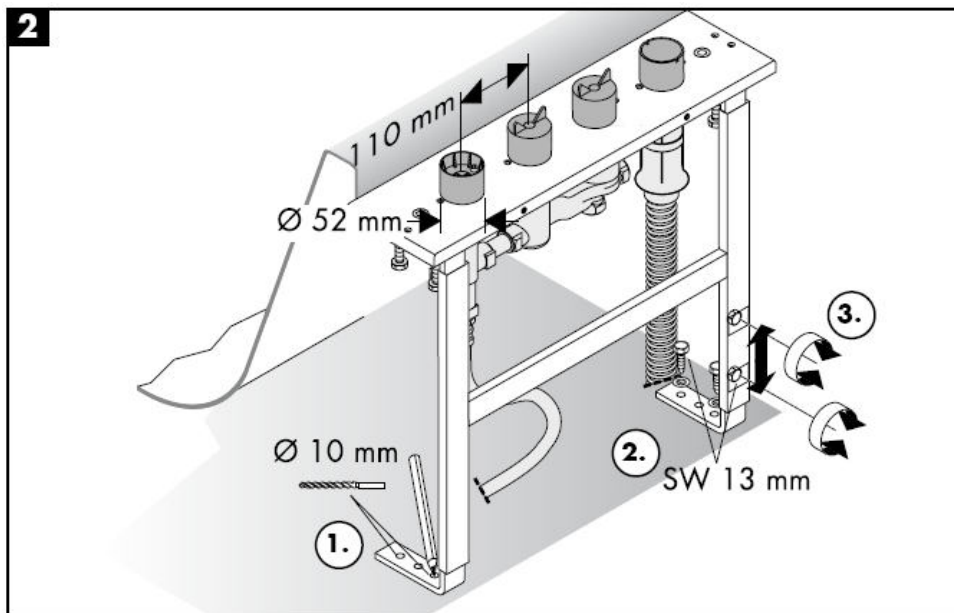

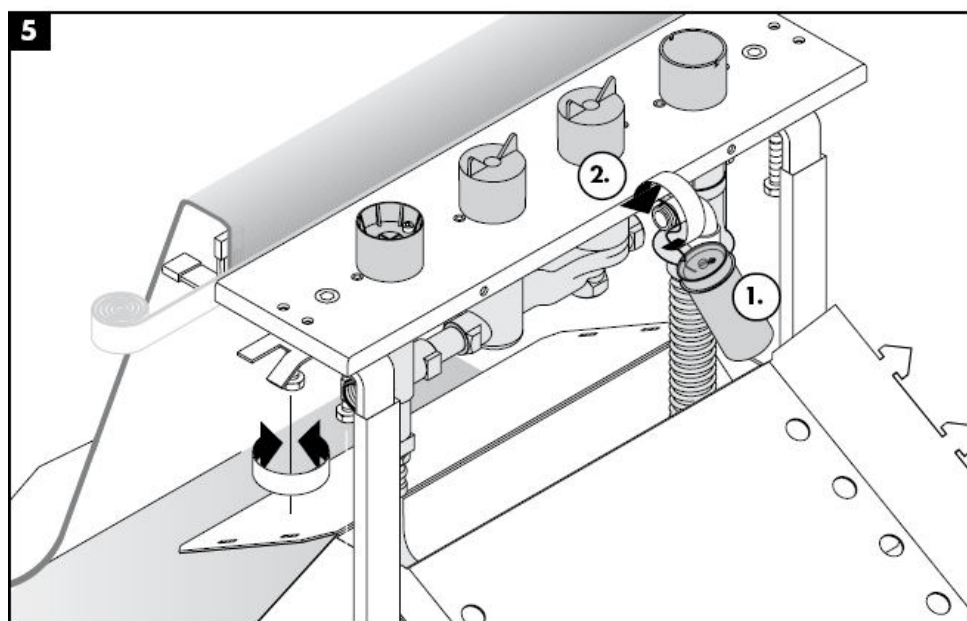
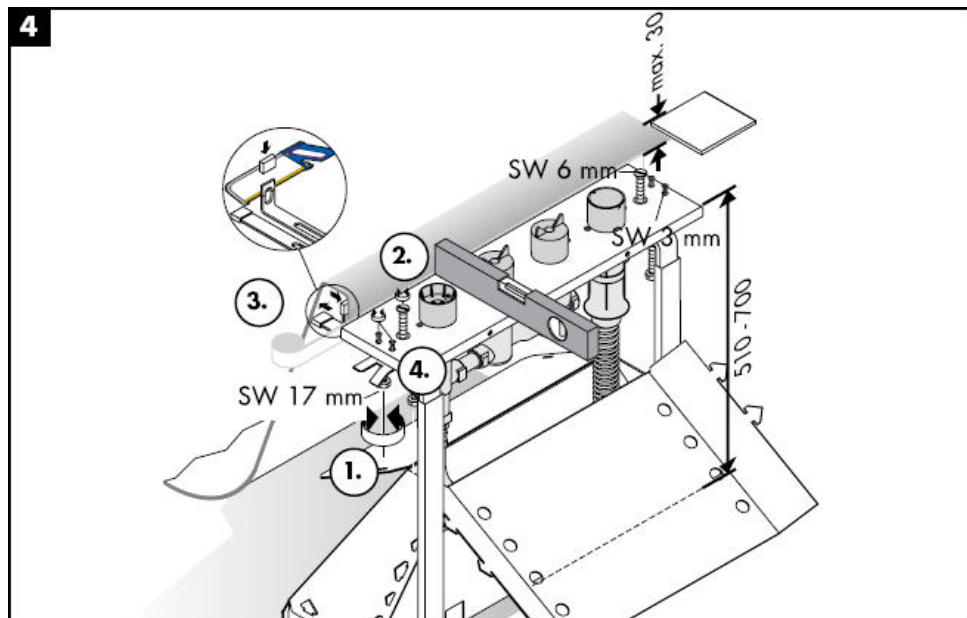

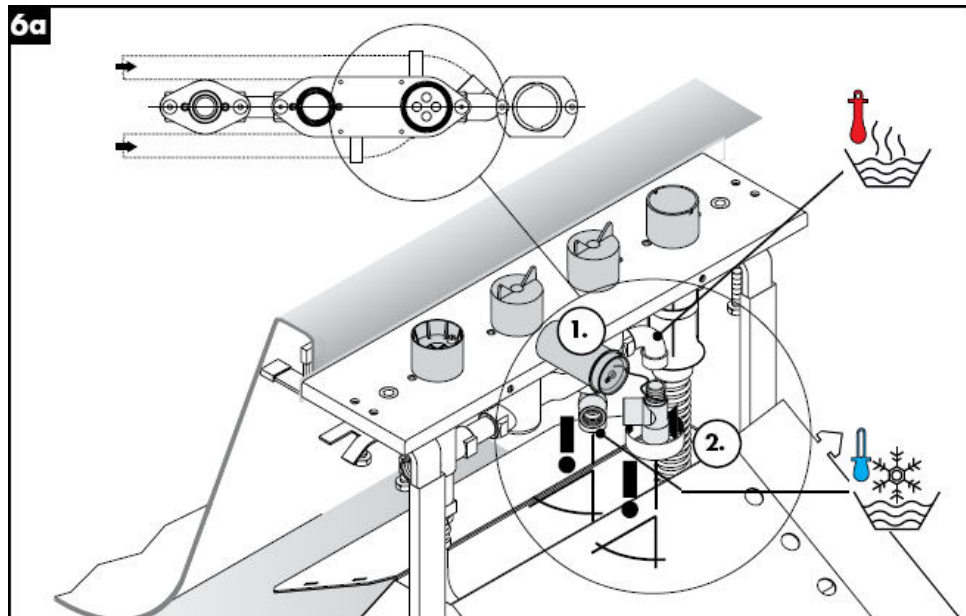
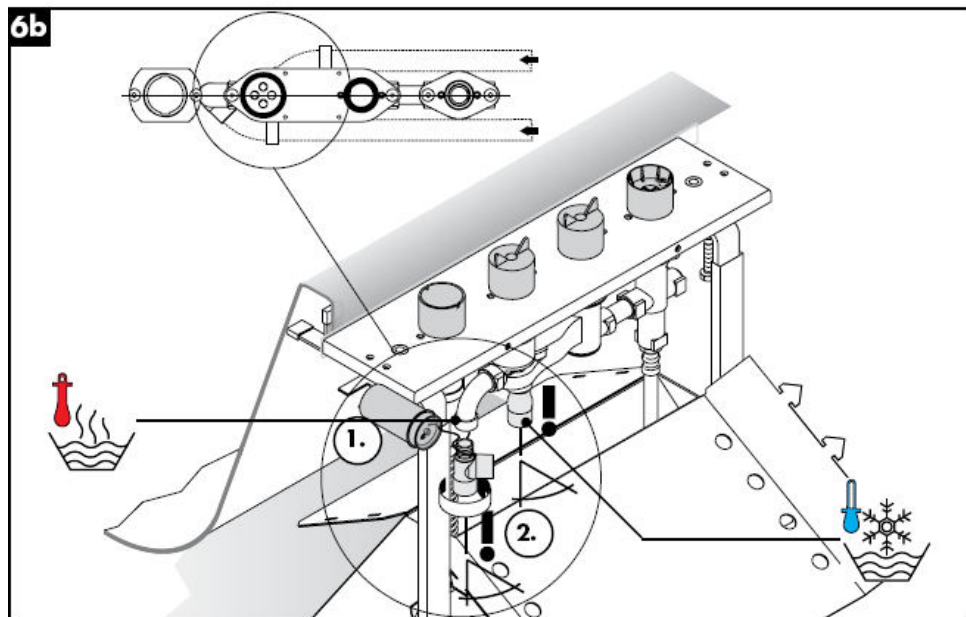
**6a****6b**

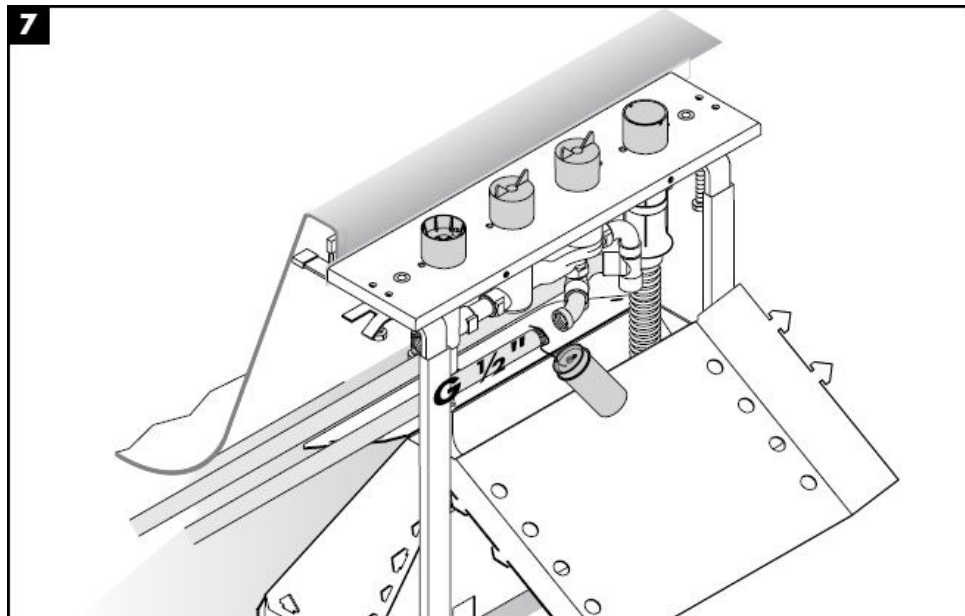
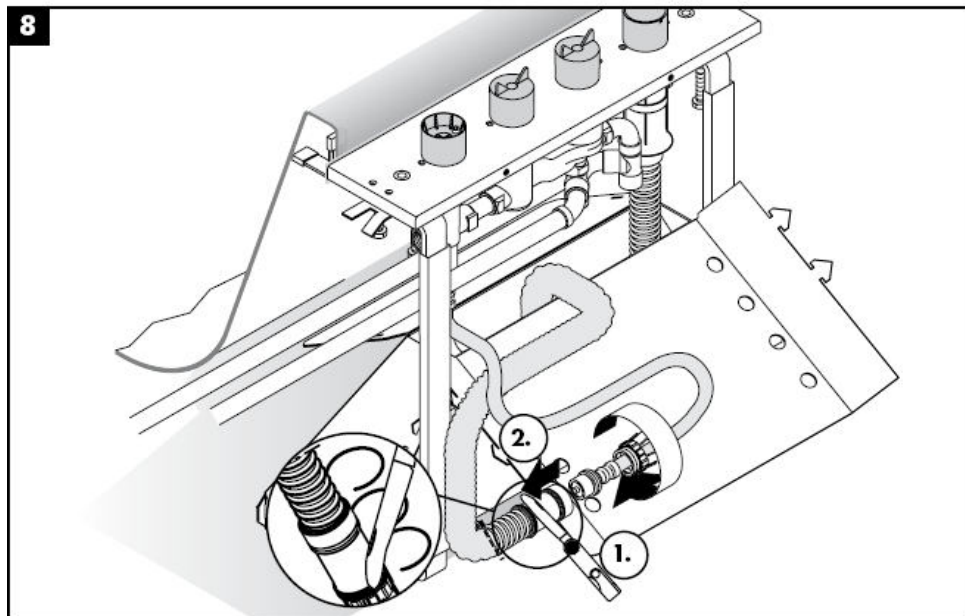
**7****8**

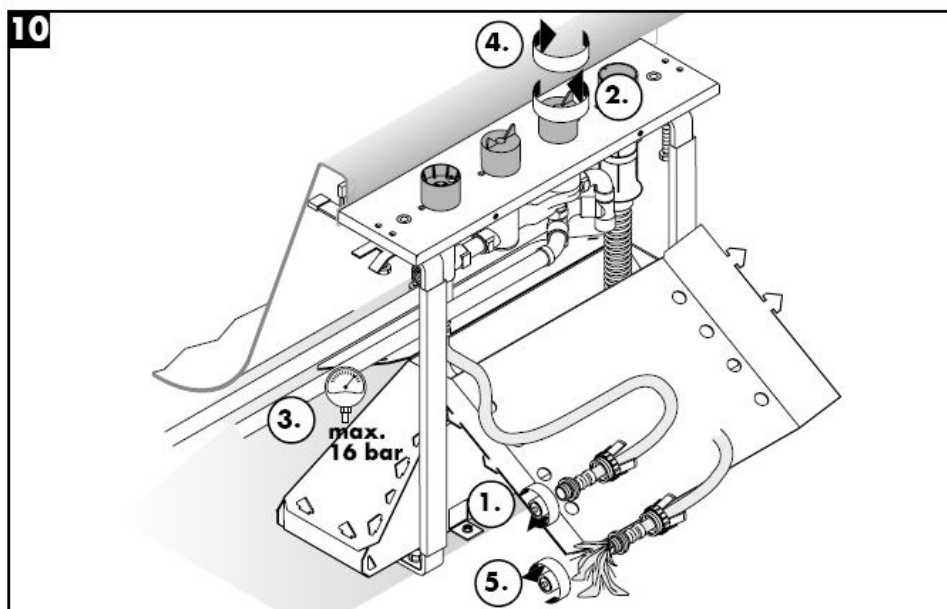
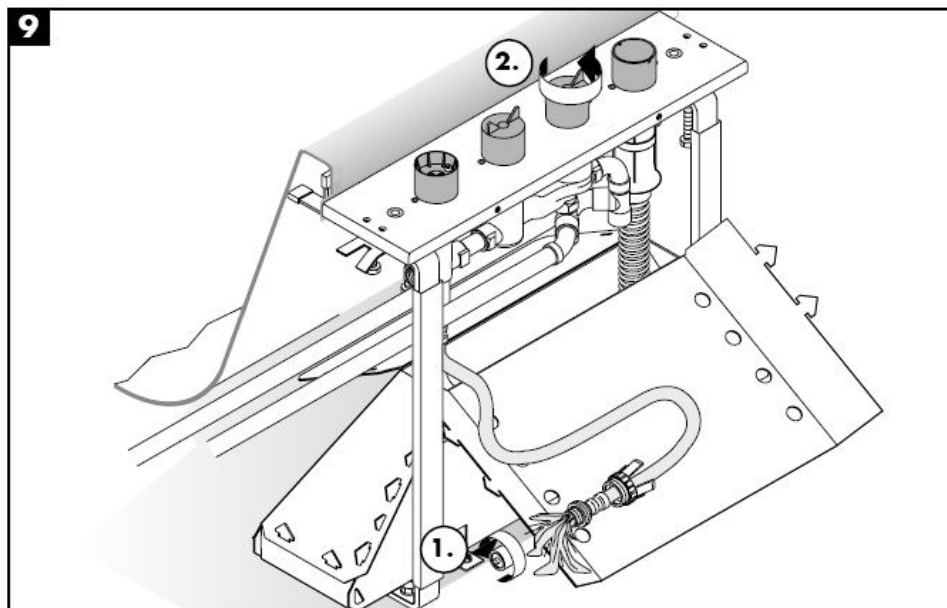

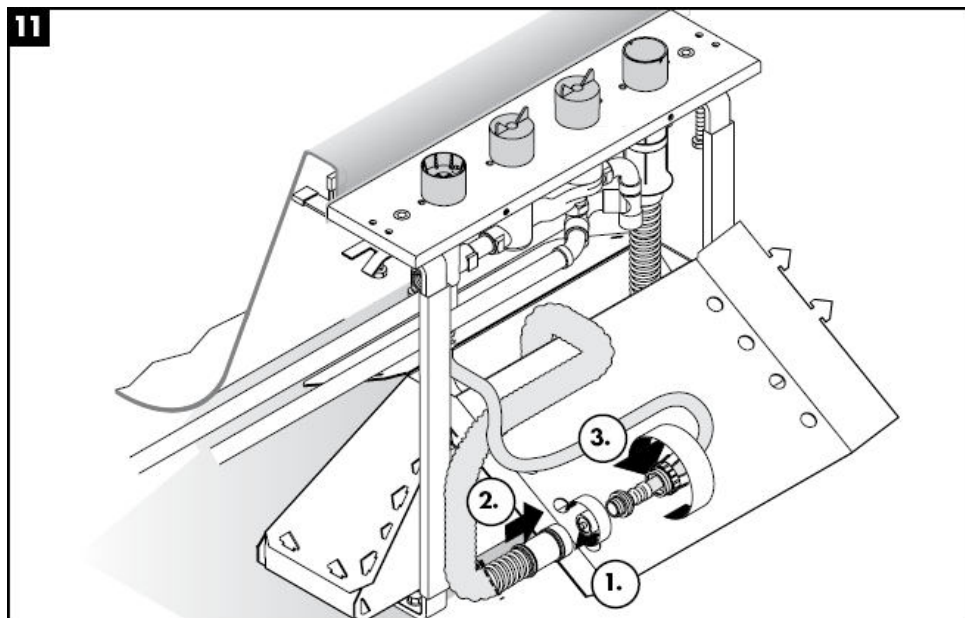
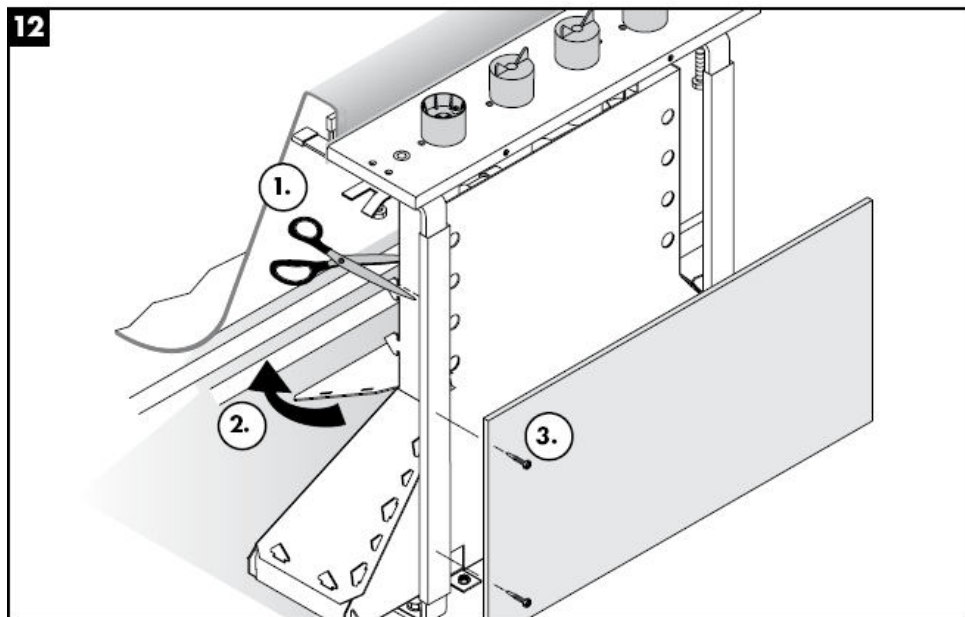
**11****12**



Advarsel! Ifølge gældende regler, skal armaturet monteres, skylles igennem og afprøves.

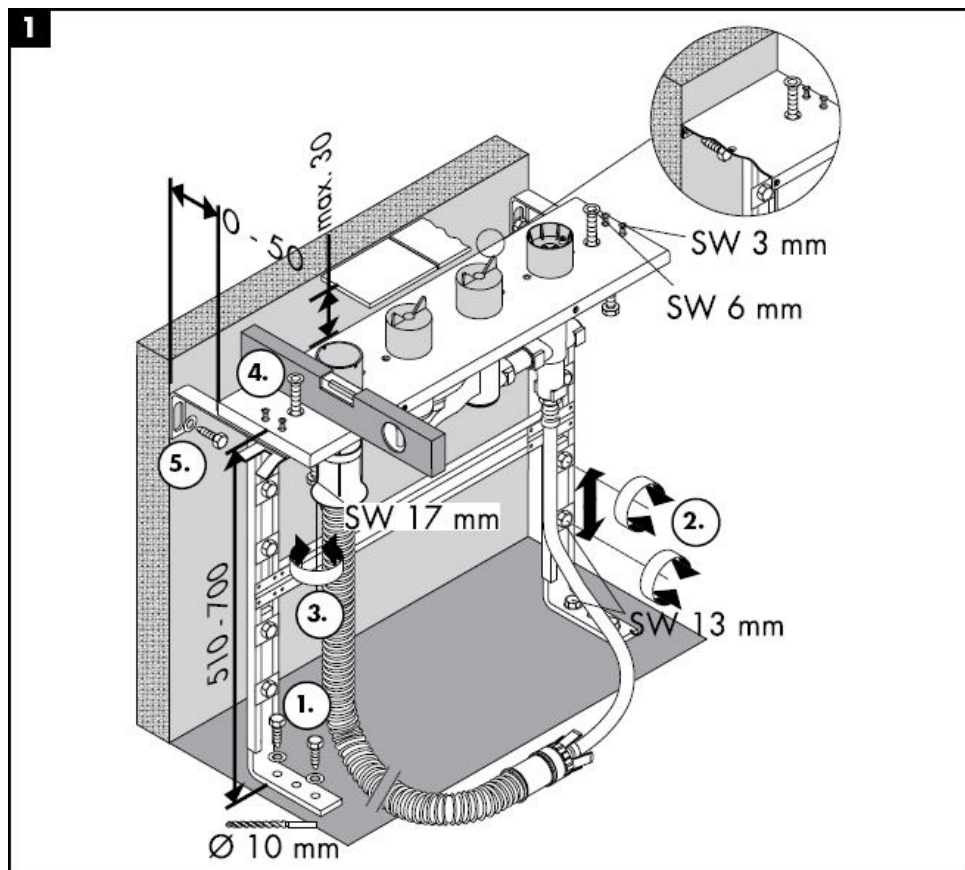

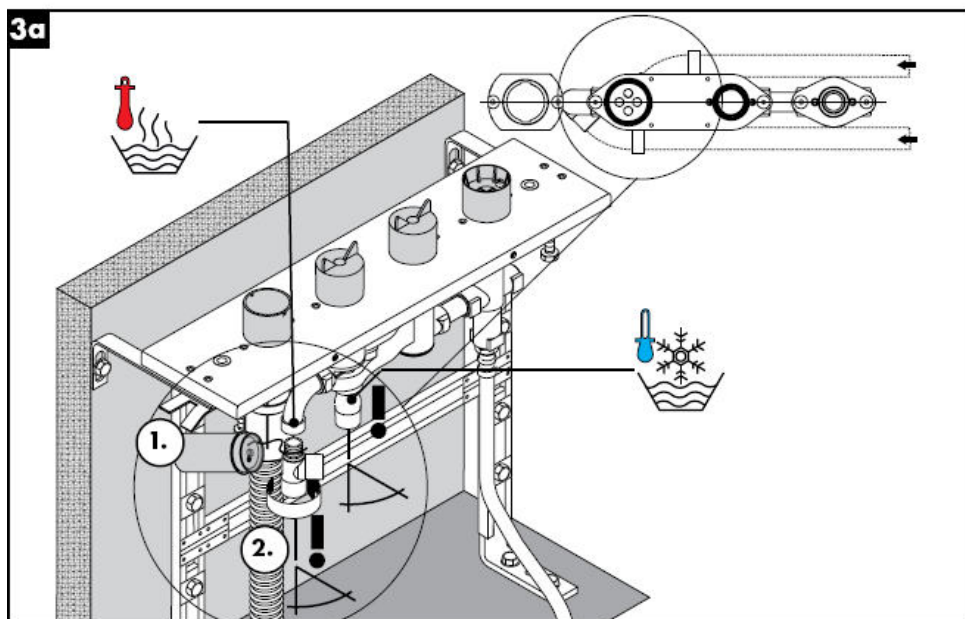
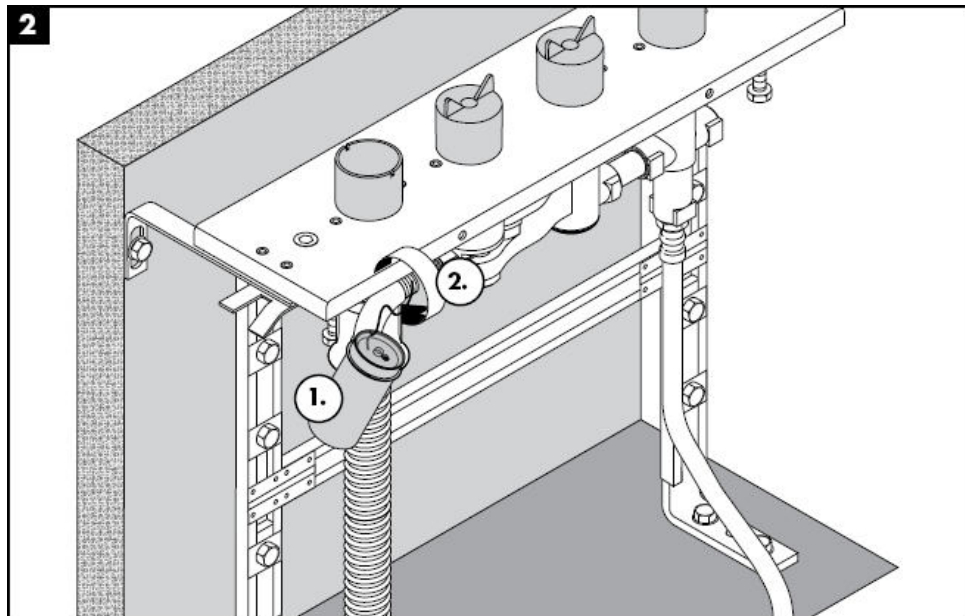

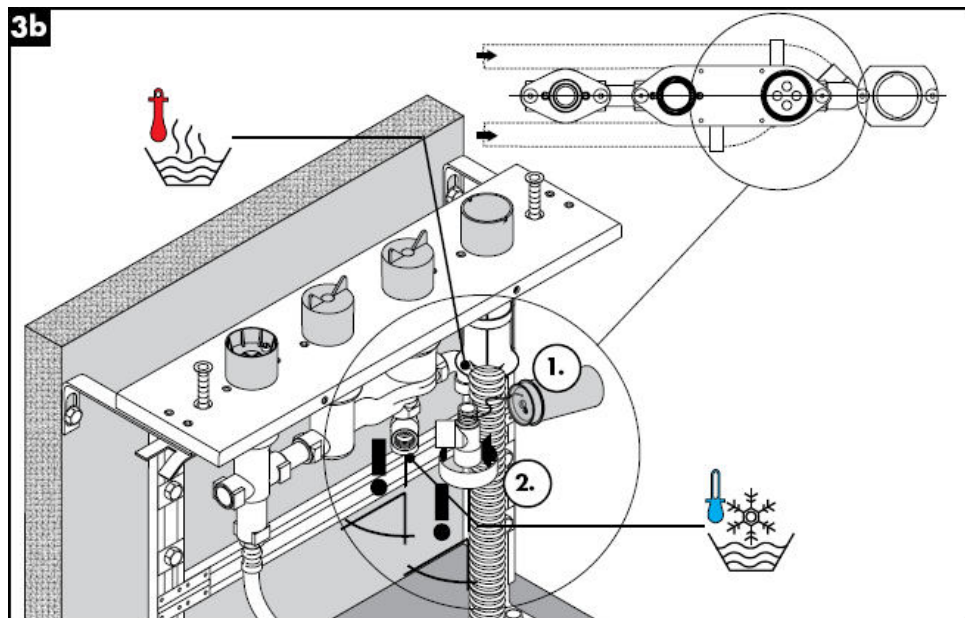
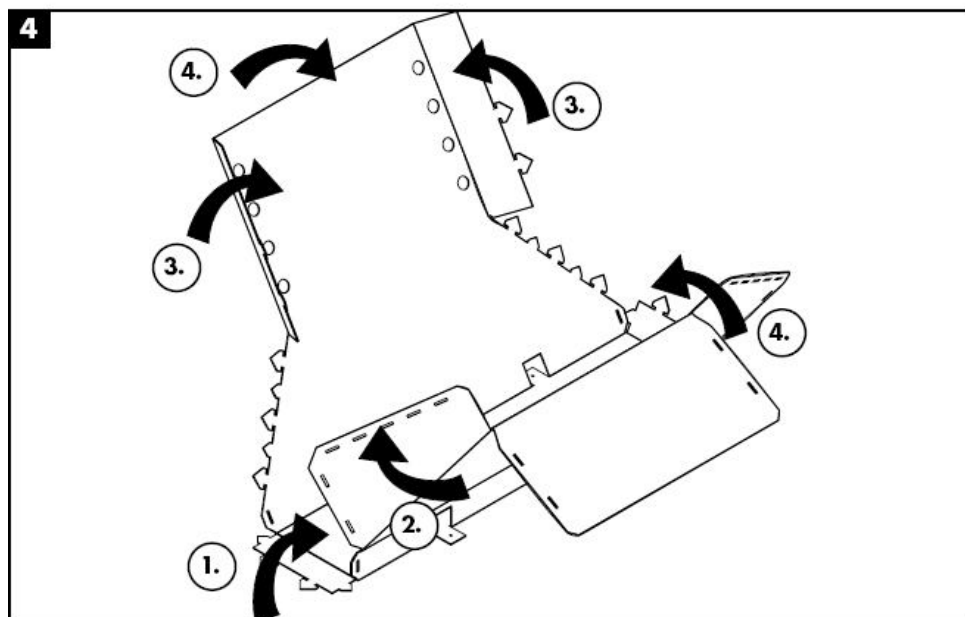
**3b****4**

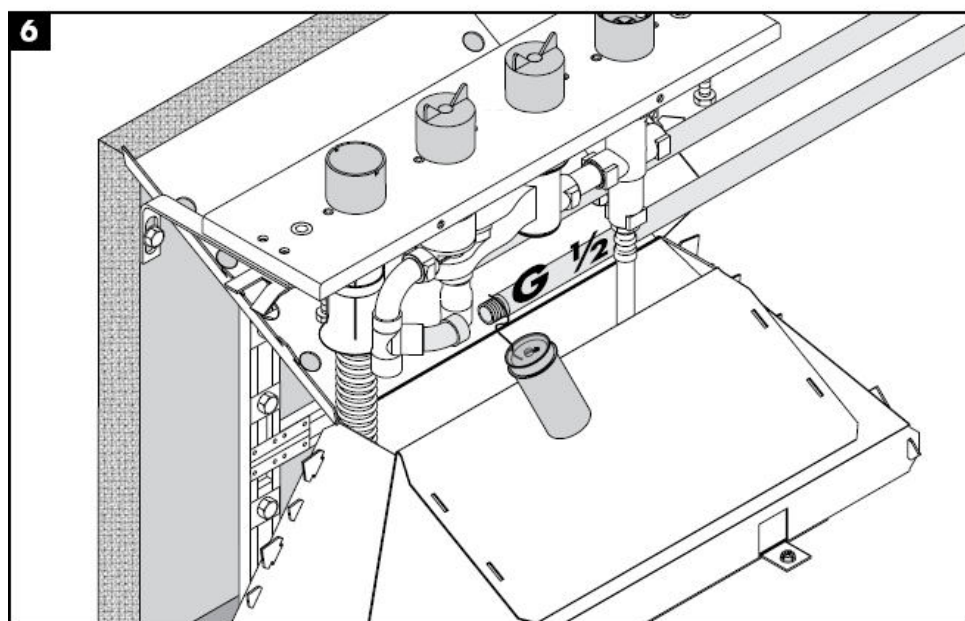
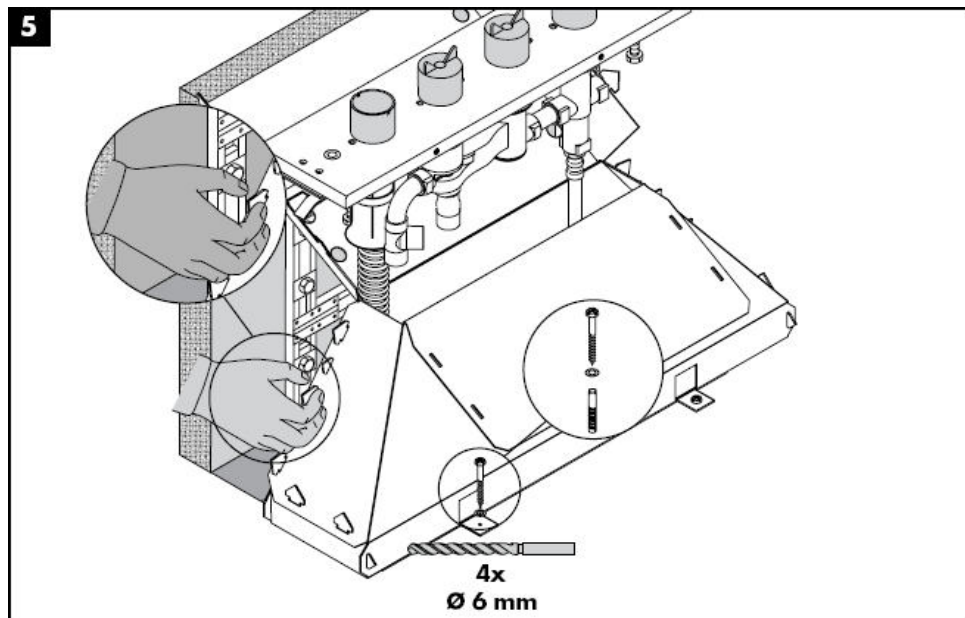

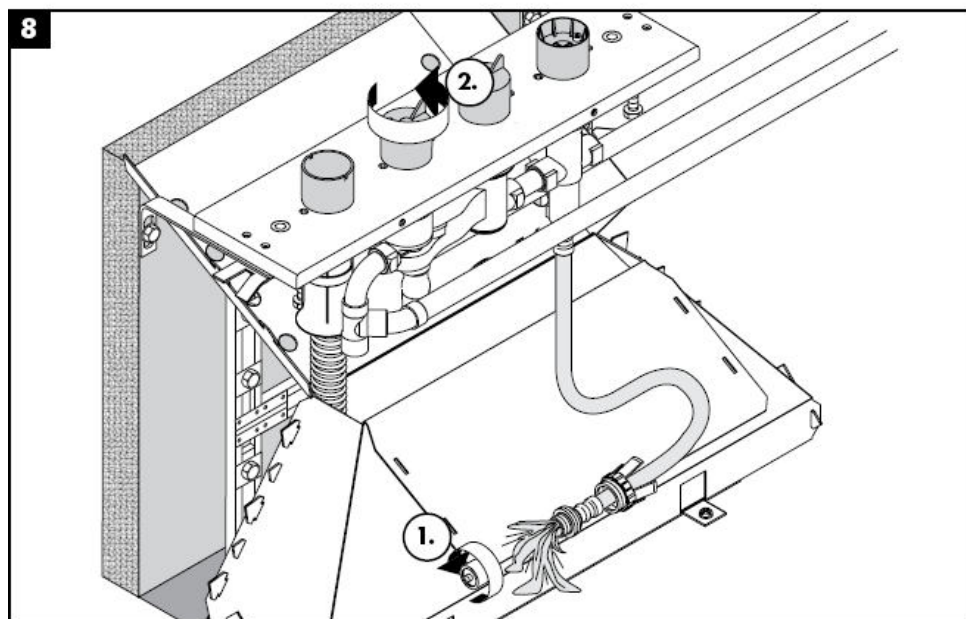
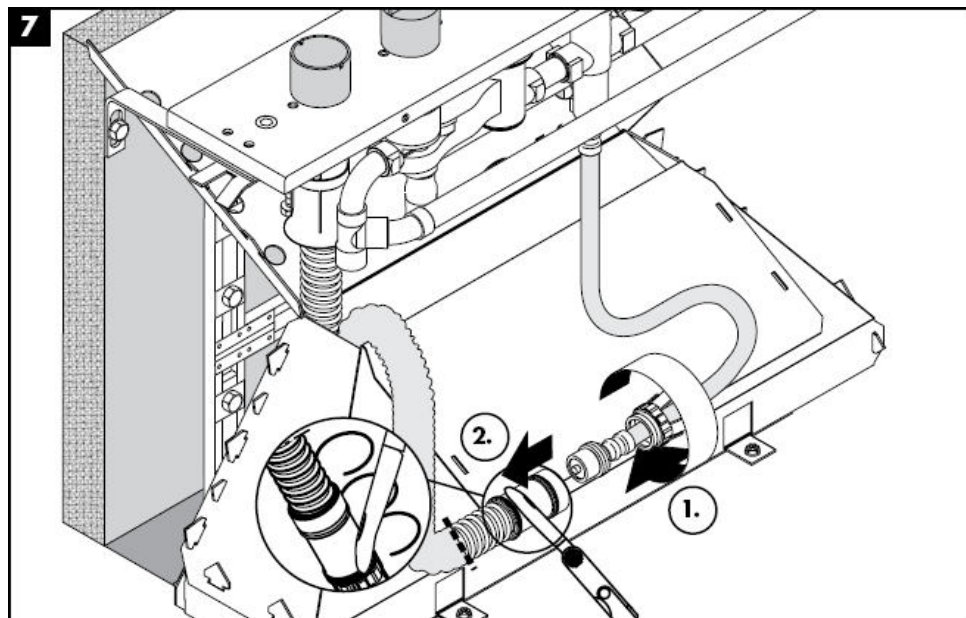

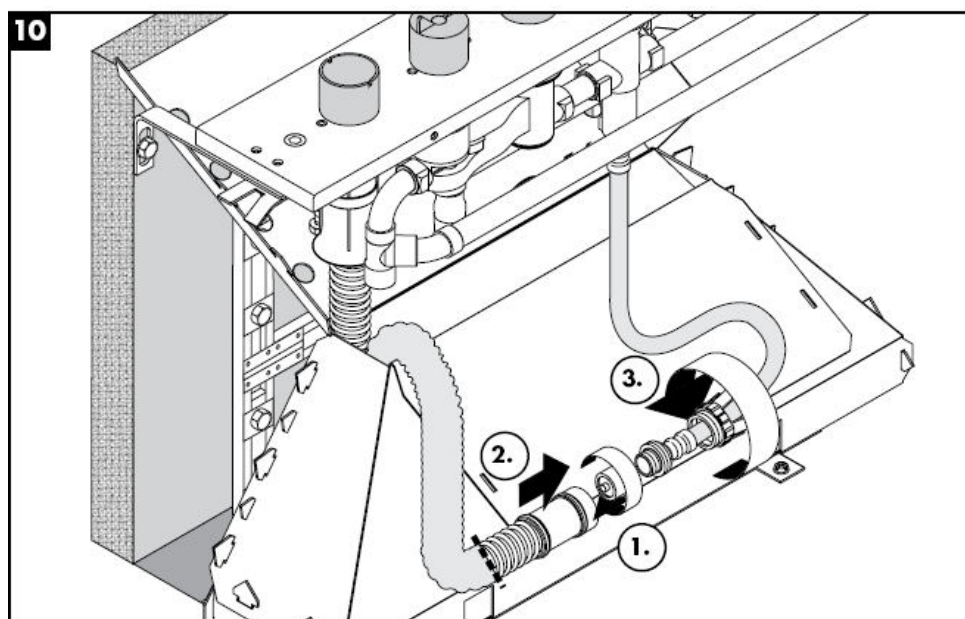
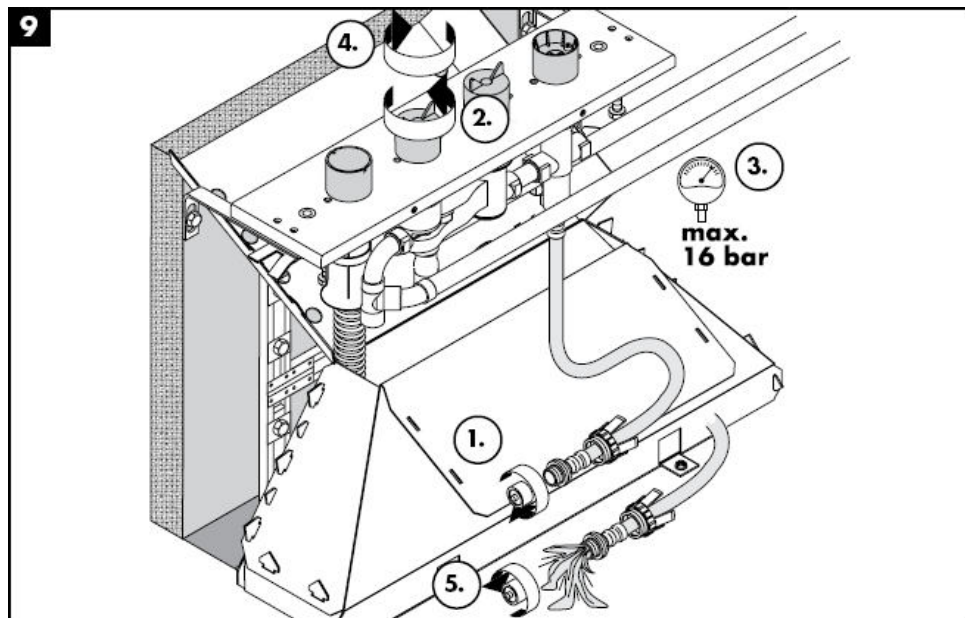

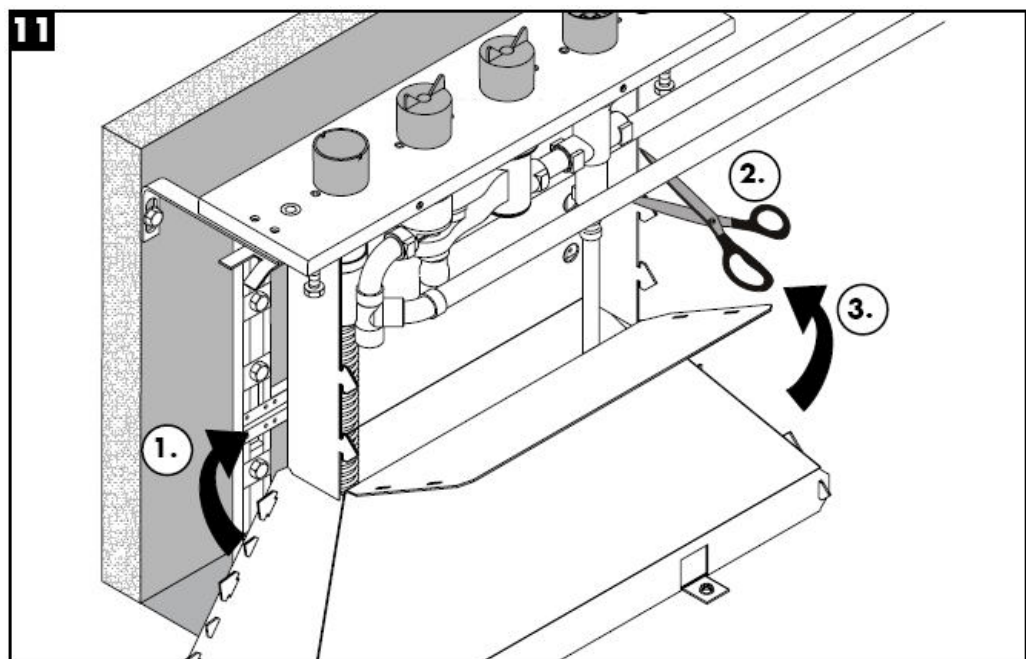

Tekniske data

Driftstryk: max. 1 MPa
Anbefalet driftstryk: 0,1 – 0,5 Mpa
Prøvetryk: 1,6 MPa
(1 MPa = 10 bar = 147 PSI)
Varmtvandstemperatur: max. 80° C
Anbefalet varmtvandstemperatur: 65° C
Tilslutninger G ½": Koldt højre - varmt venstre
Gennemstrømningskapacitet:

Godkendelse

DVGW	P-IX	SVGW	ACS	NF	WRAS	KIWA
	PA-IX 9089-ICB					

Reserve dele se s. 4

1	Komplet indsats	96262000
2	Trykslang	94174000
3	Møtrik	96074000
4	Secuflex slange 2,00 m	94108000
5	Secuflex-boks	28389000
6	Plug	97568000
7	Slangetilslutningsvinkel	97655000
8	O-ring 27 x 2,5	98149000
9	Bøsning	98806000
10	Bøsning	98807000



Manual de Instalación

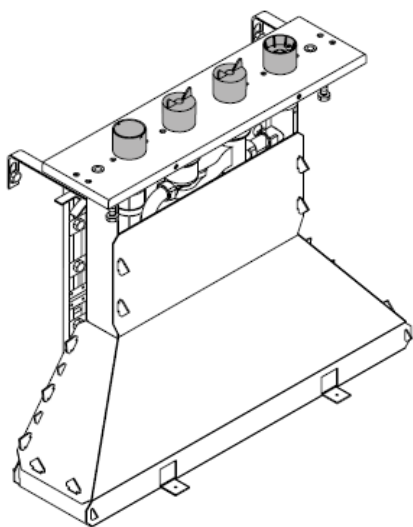

15465180

hansgrohe

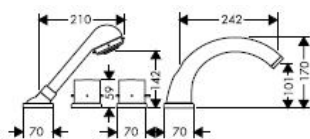
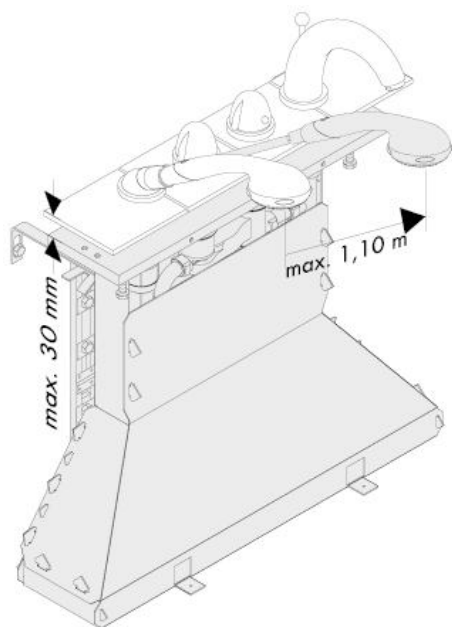

Starck
10466XXX

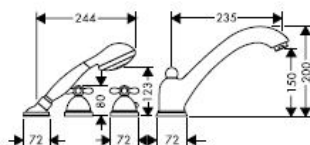

Carlton
17466XXX

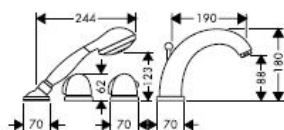

Allegroh
36466XXX

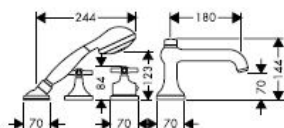

Terrano
37466XXX

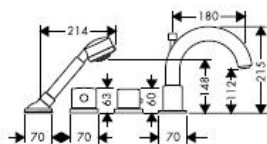

Uno
38466XXX

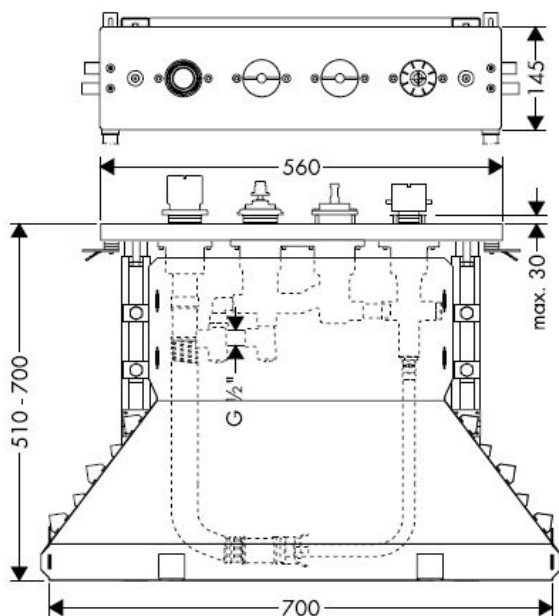

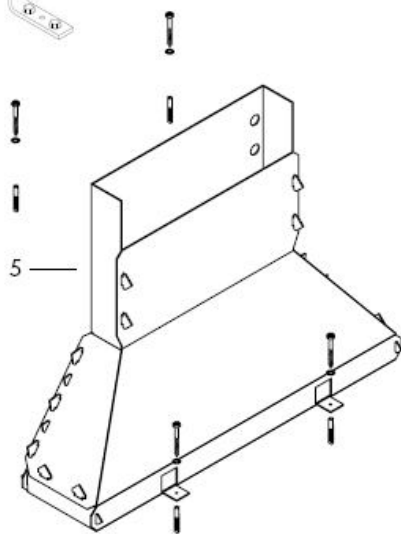
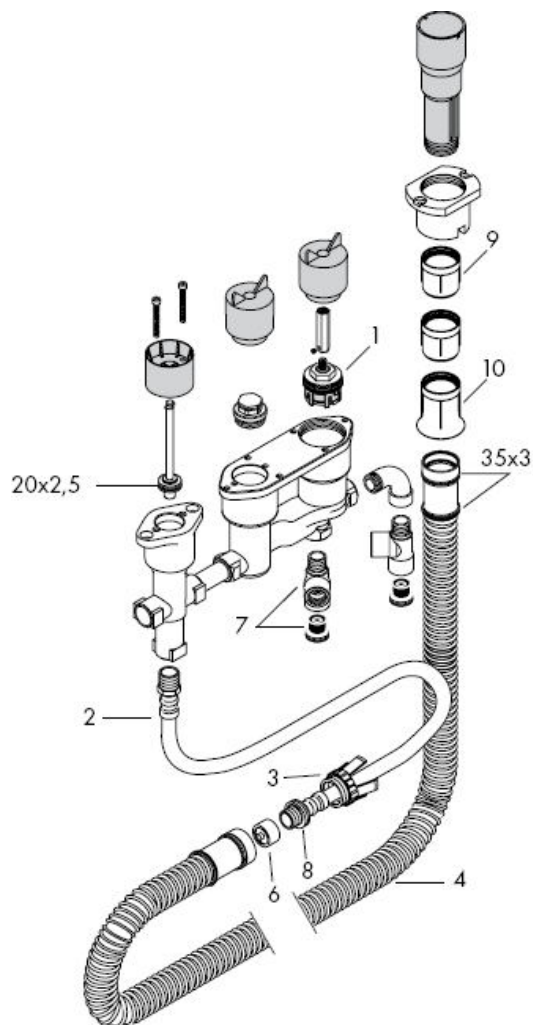

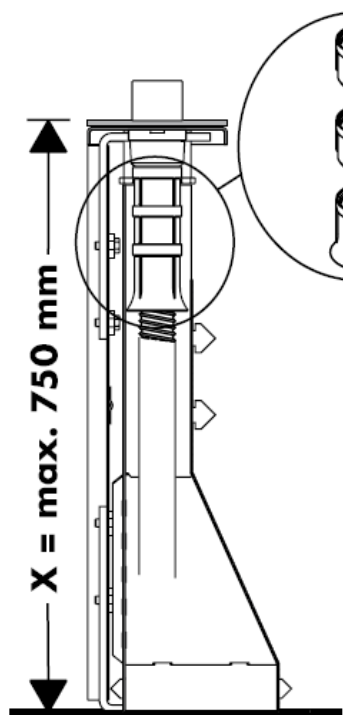



$X = \leq 600 \text{ mm} =$ 

$X = 600 \text{ mm} - 650 \text{ mm} =$ 

$1 \times$  98806000

$X = 650 \text{ mm} - 700 \text{ mm} =$ 

$2 \times$  98806000

$X = 700 \text{ mm} - 750 \text{ mm} =$ 

Montagem ver página

6

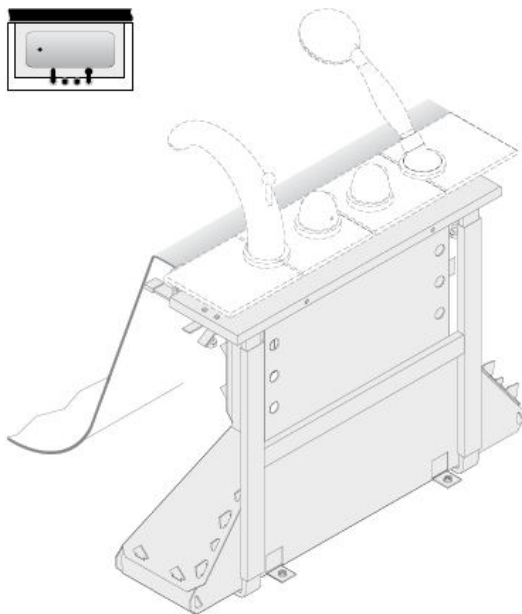

Montagem ver página

13

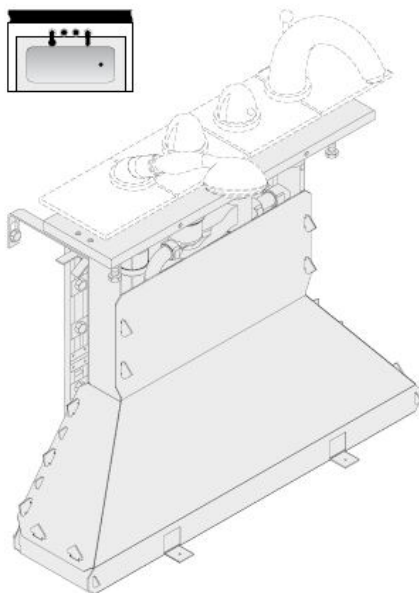



Atenção! A misturadora deve ser instalada, purgada e testada de acordo com as normas em vigor!

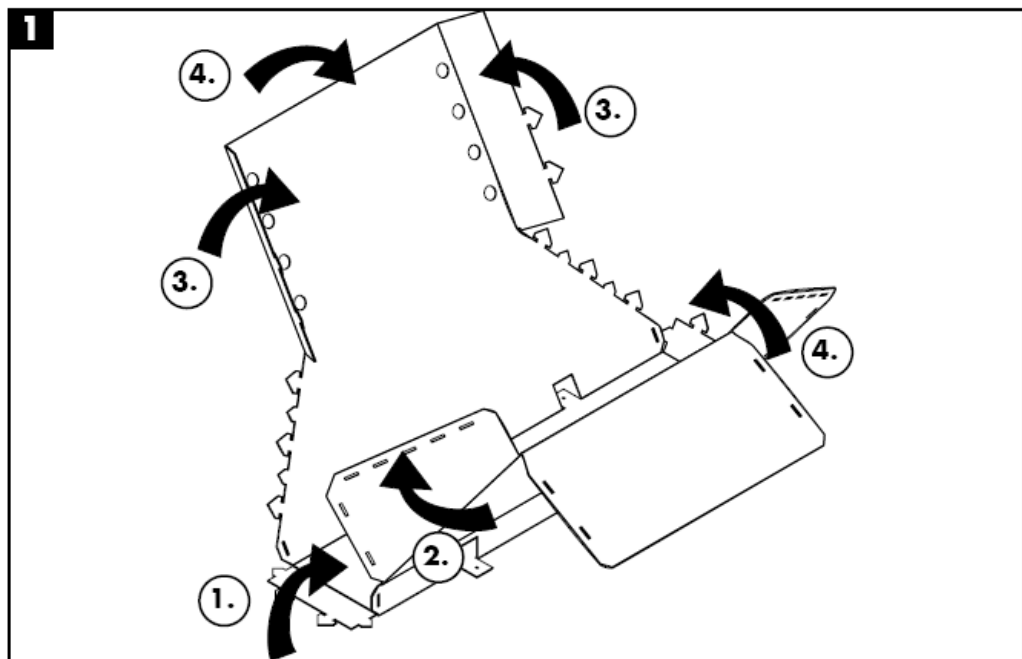

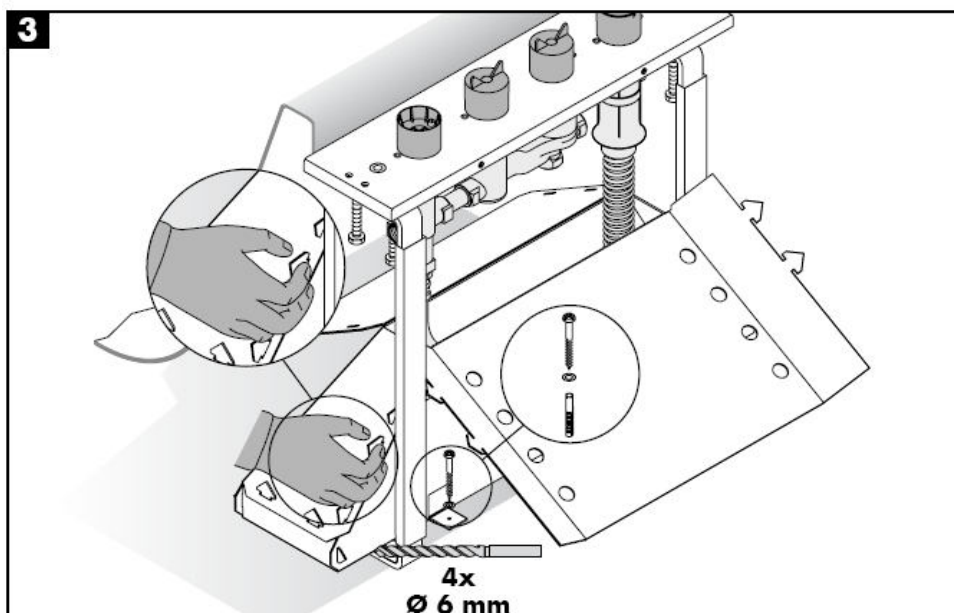
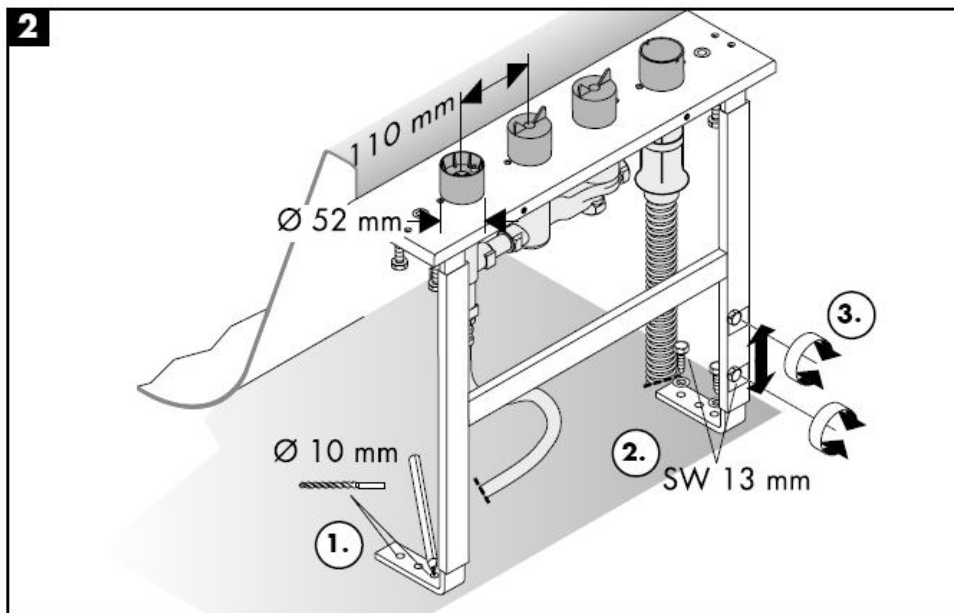

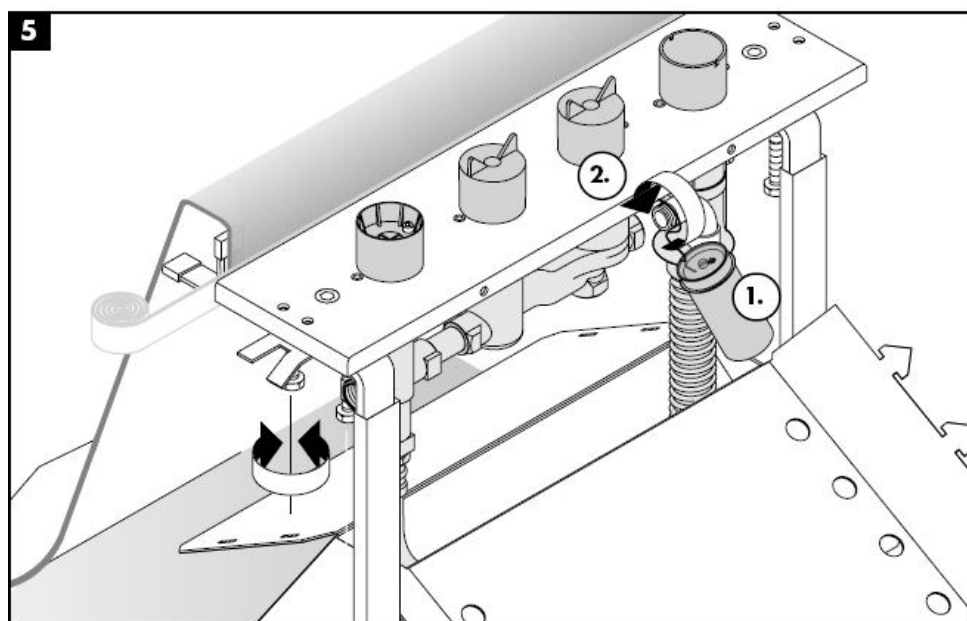
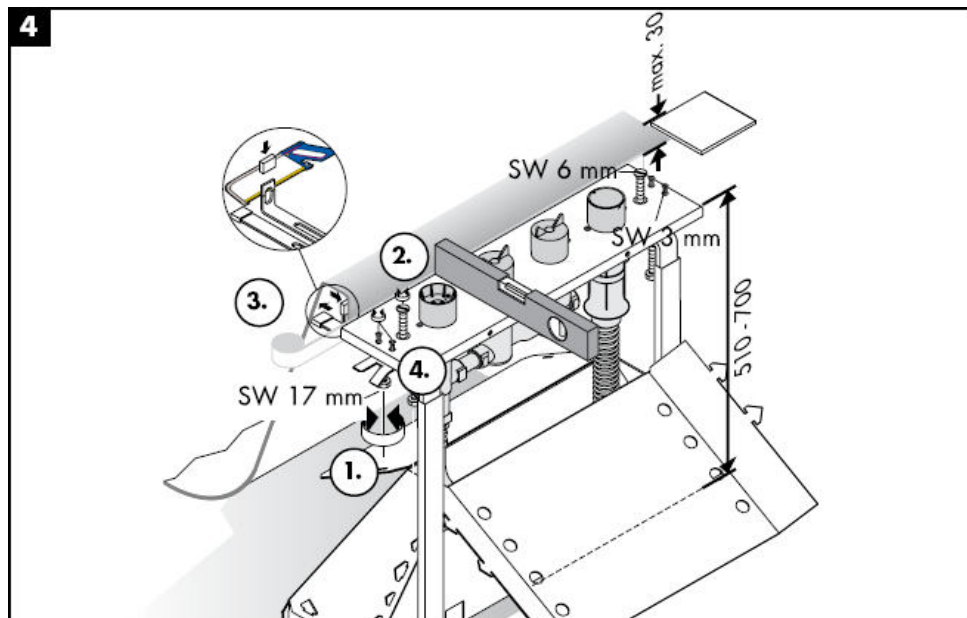

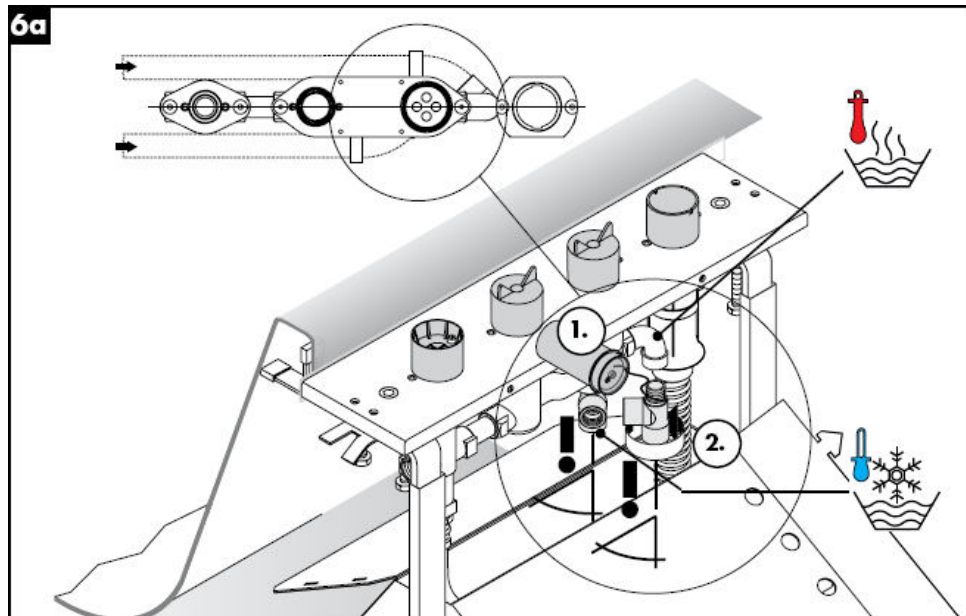
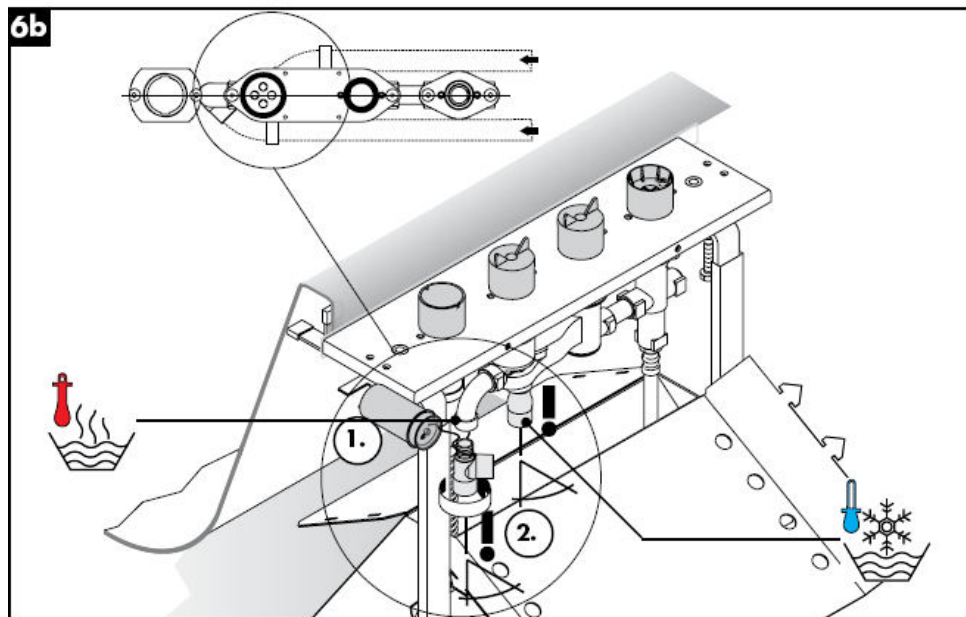
**6a****6b**



7

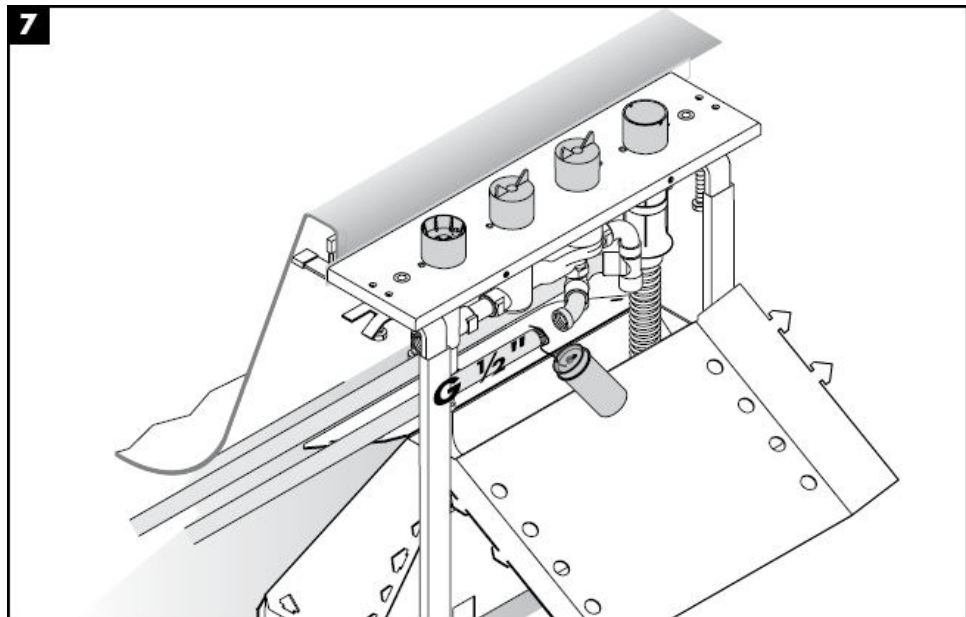

8

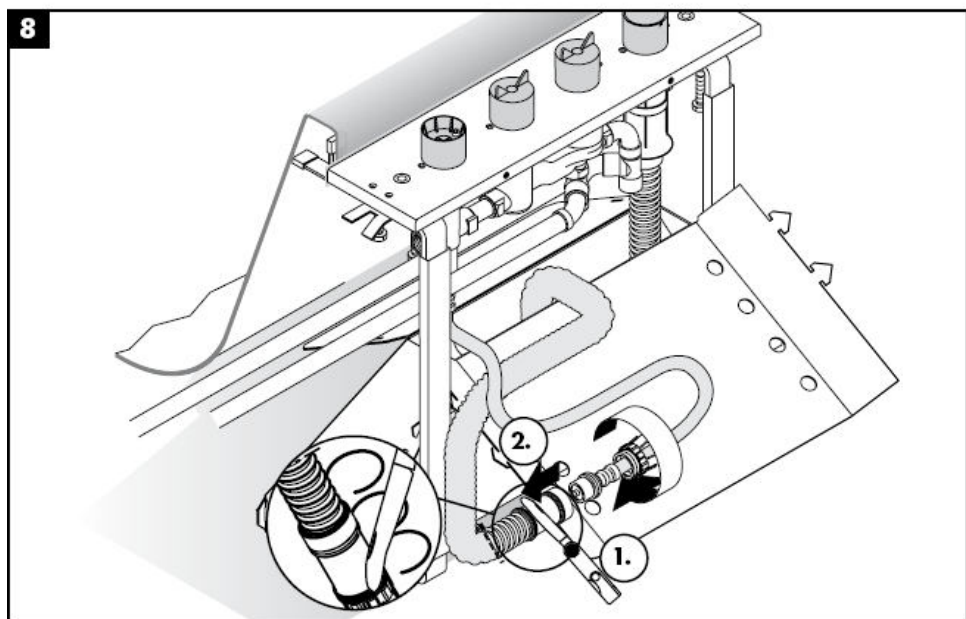

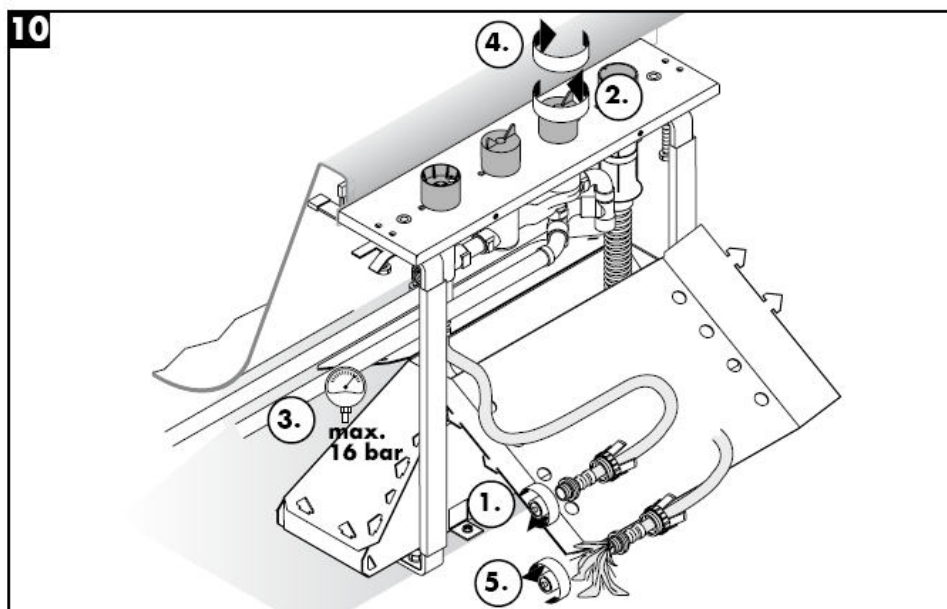
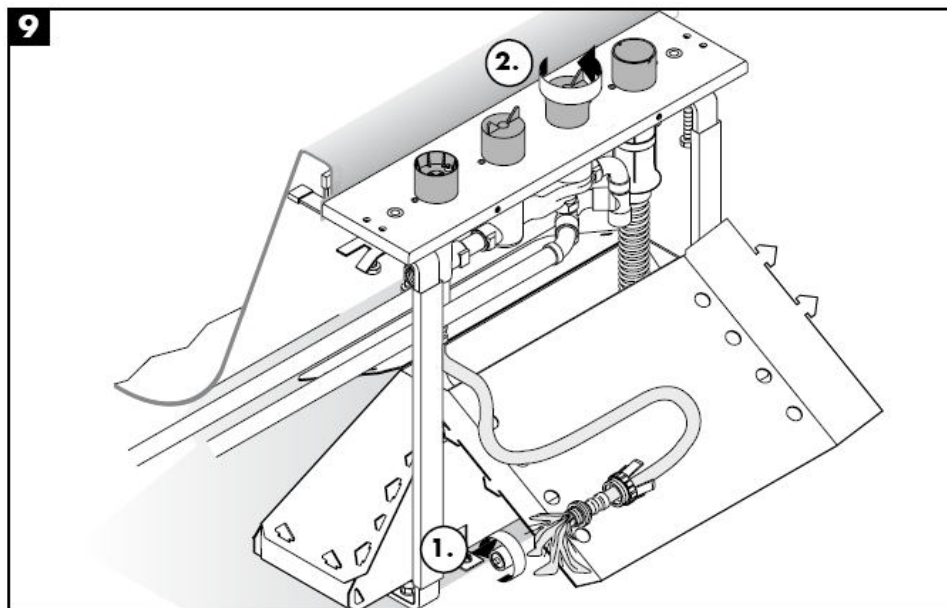

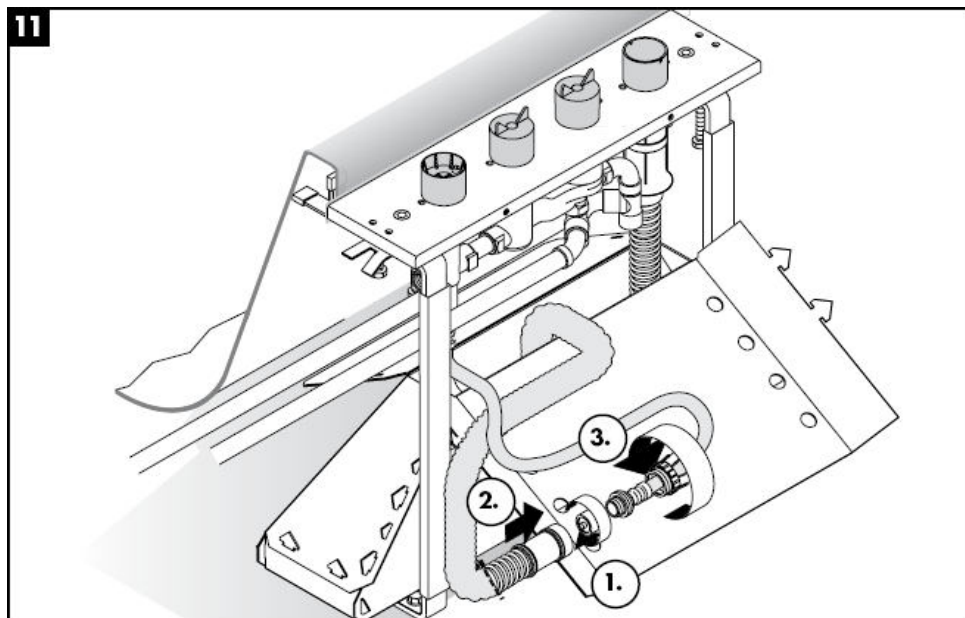
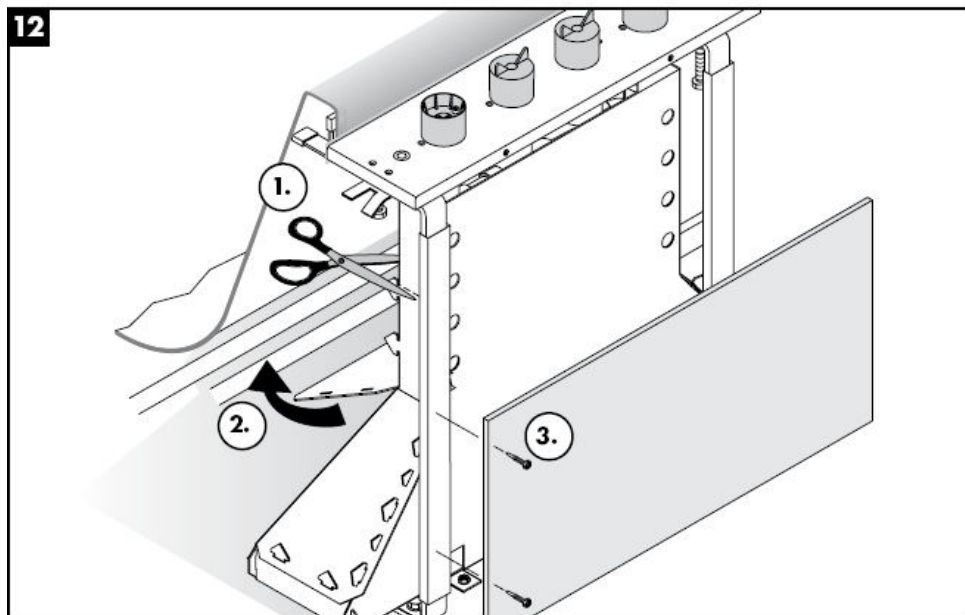
**11****12**



Atenção! A misturadora deve ser instalada, purgada e testada de acordo com as normas em vigor!

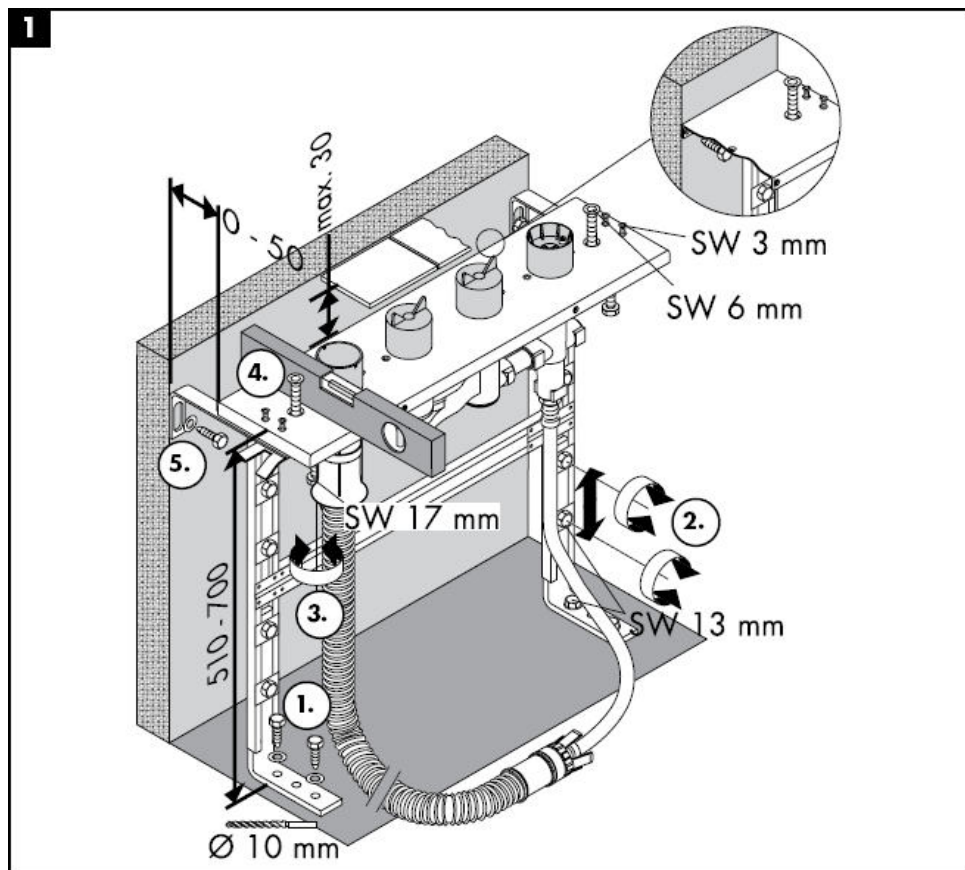

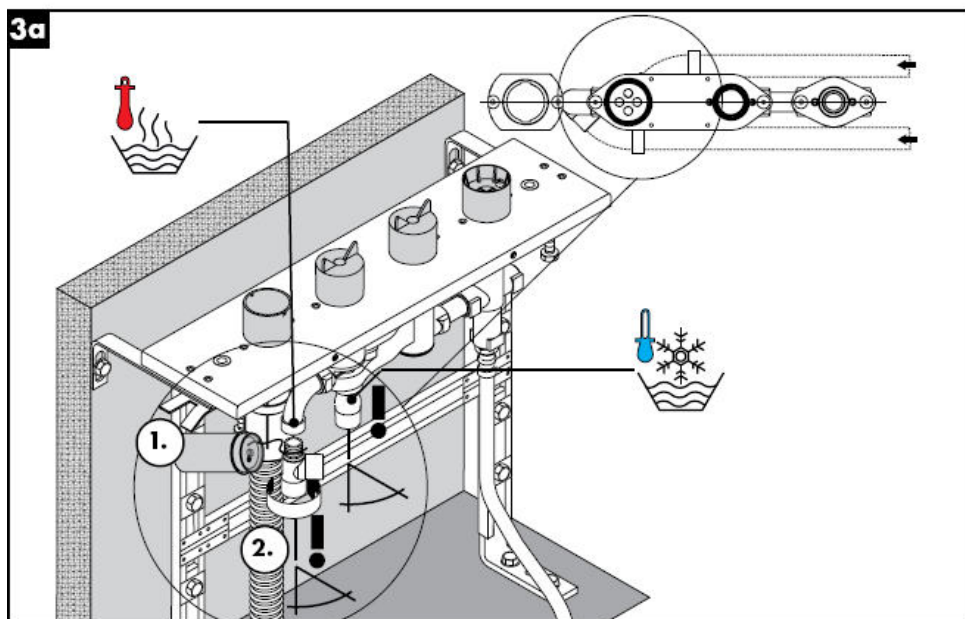
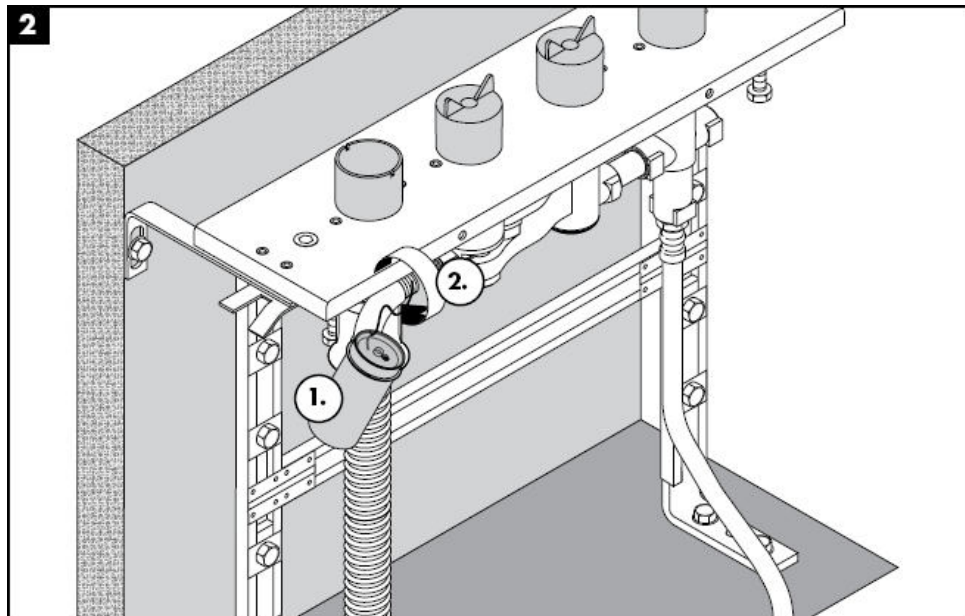

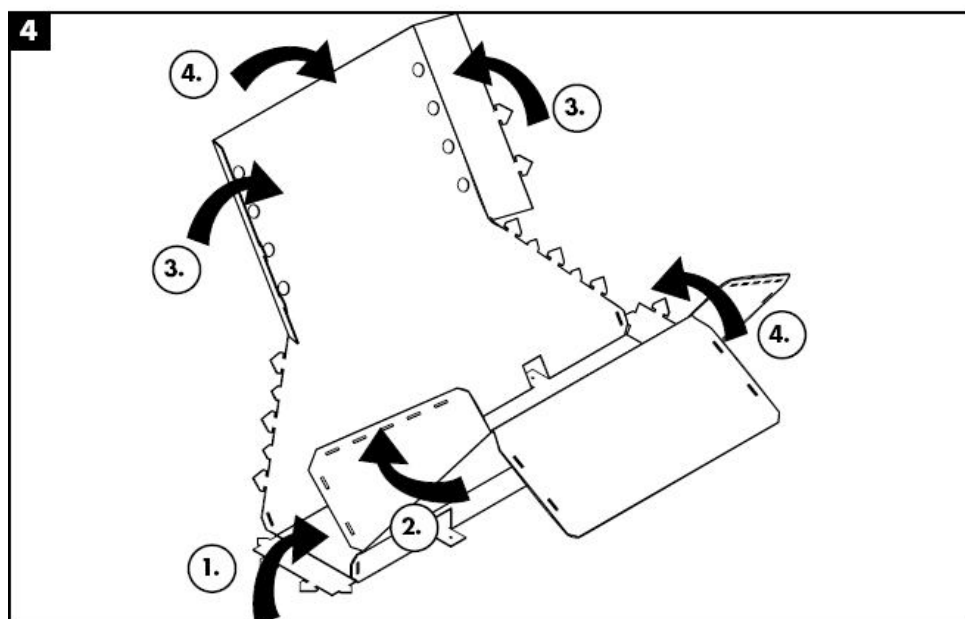
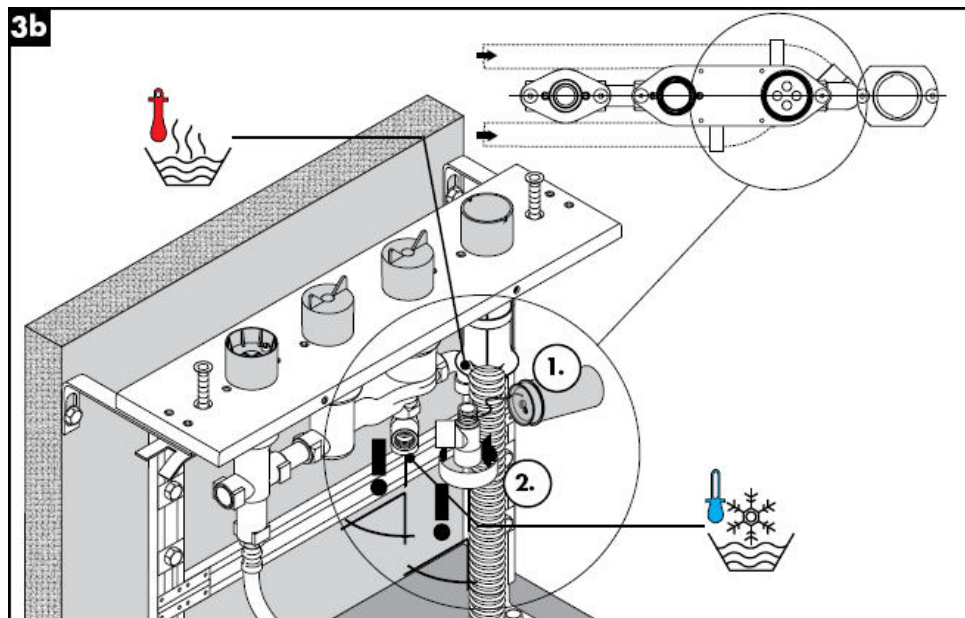

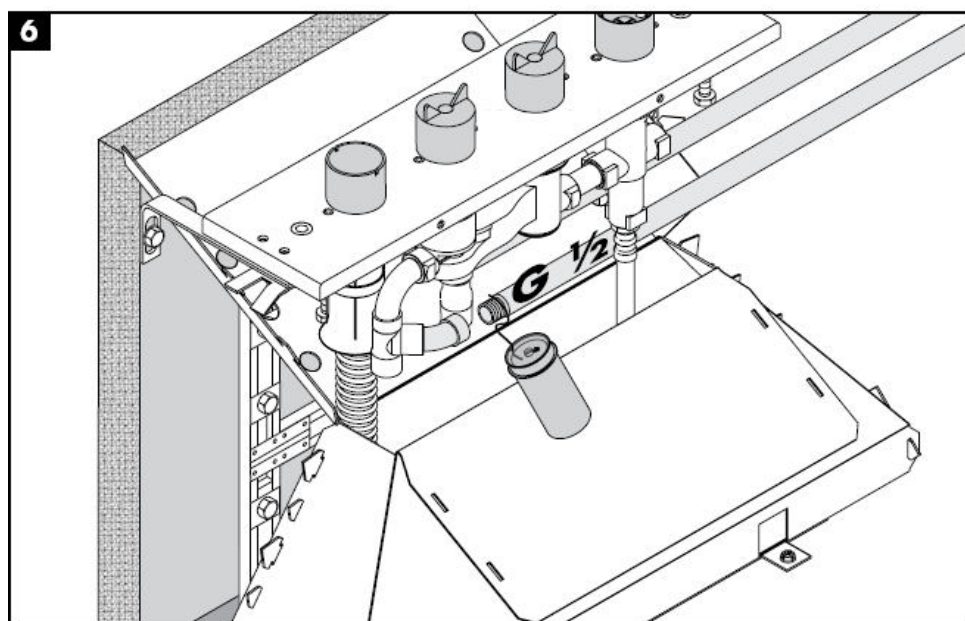
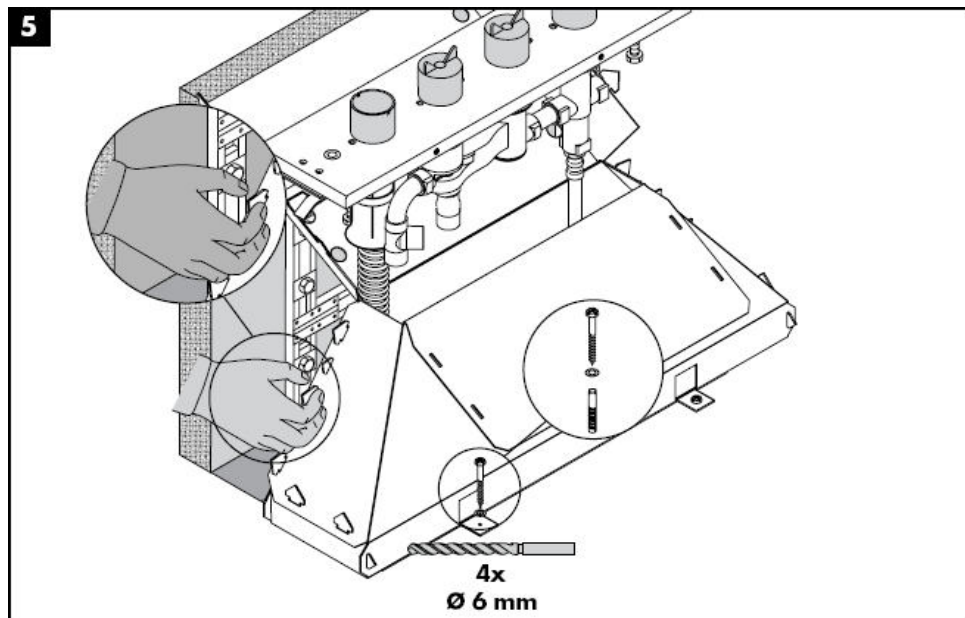

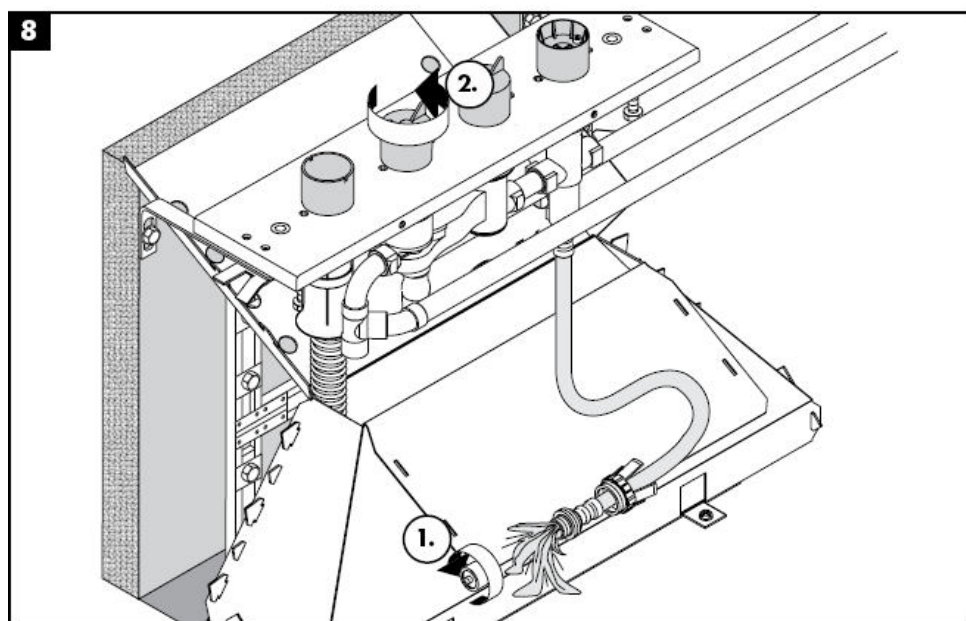
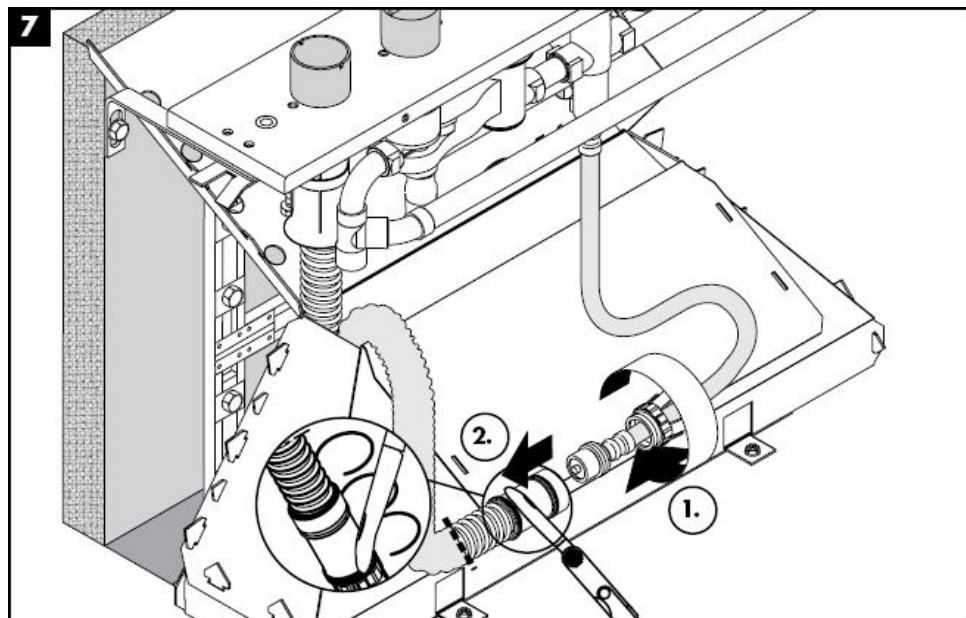

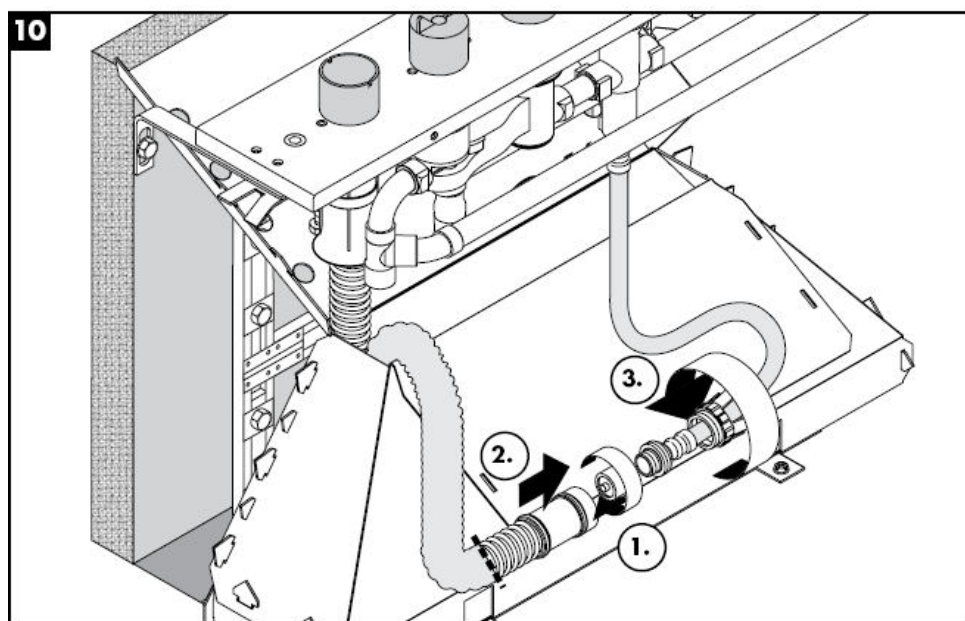
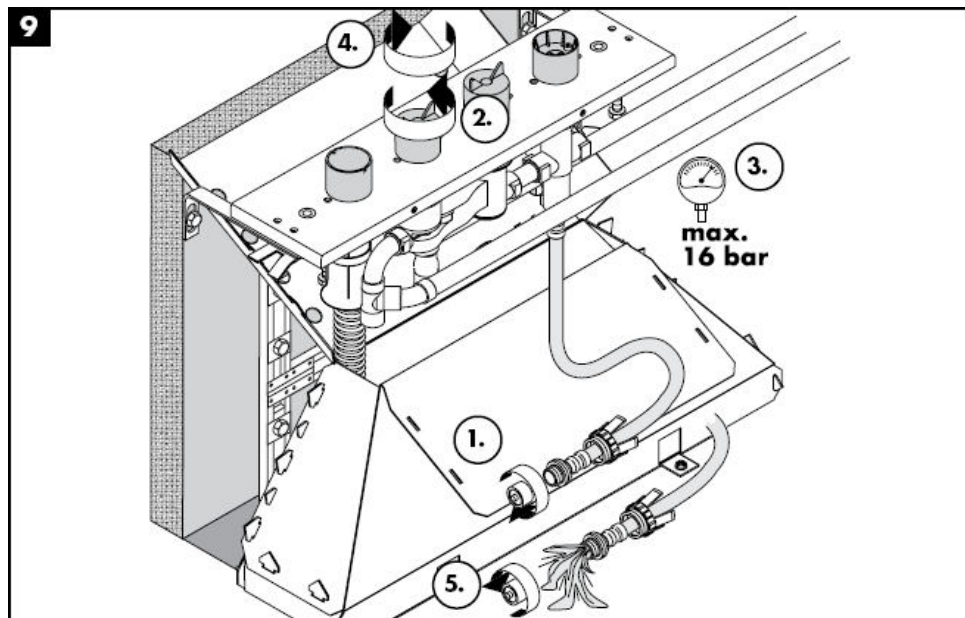

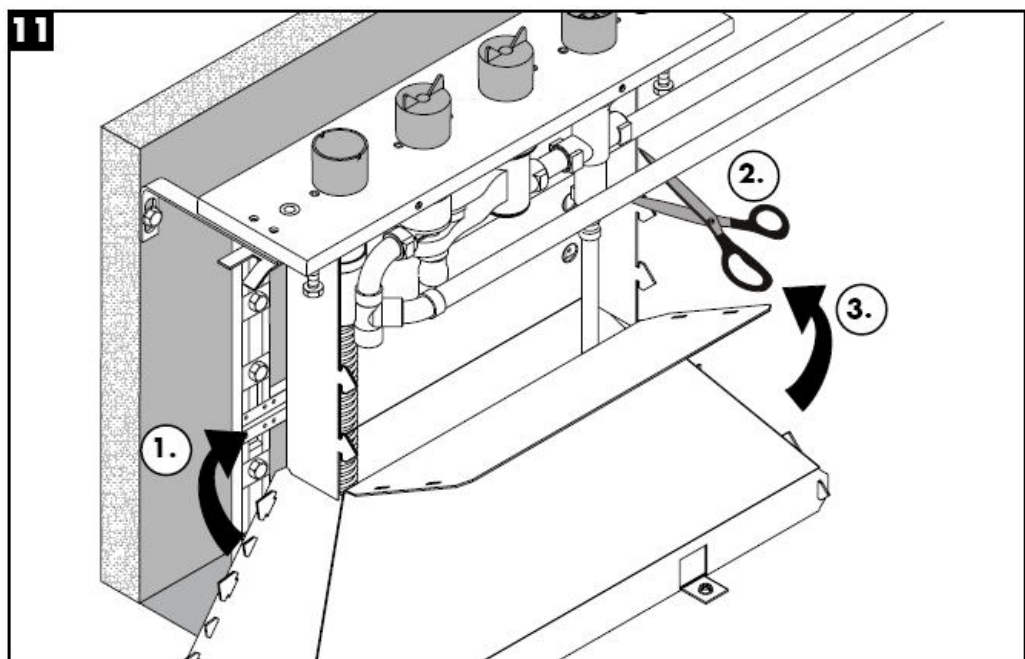

Dados Técnicos

Pressão de funcionamento: max. 1MPa
Pressão de func. recomendada: 0,1 – 0,5 Mpa
Pressão testada: 1,6 MPa
(1 MPa = 10 bar = 147 PSI)
Temperatura da água quente: max. 80° C
Temp. água quente recomendada: 65° C
Ligações G ½":fria à direita - quente à esquerda
Caudal:

Marca de controlo

DVGW	P-IX	SVGW	ACS	NF	WRAS	KIWA
	PA-IX					
	9089-ICB					

Peças de substituição ver página 4

1	Cartucho compl.	96262000
2	Flexível pressão	94174000
3	Porca	96074000
4	Secuflex flexível 2,00 m	94108000
5	Secuflex Box	28389000
6	Tampa	97568000
7	Curva de ligação	97655000
8	O-ring 27 x 2,5	98149000
9	Cápsula	98806000
10	Cápsula	98807000



Instrukcja montażu

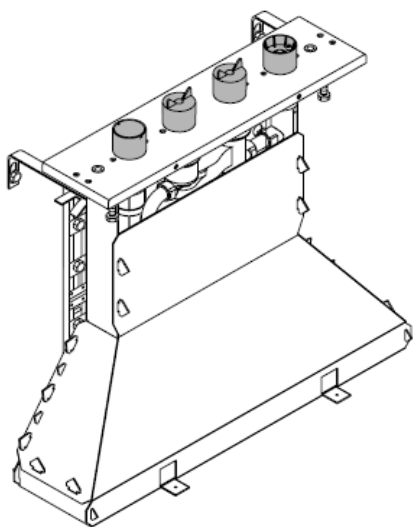

15465180

hansgrohe

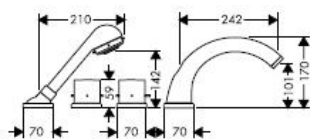
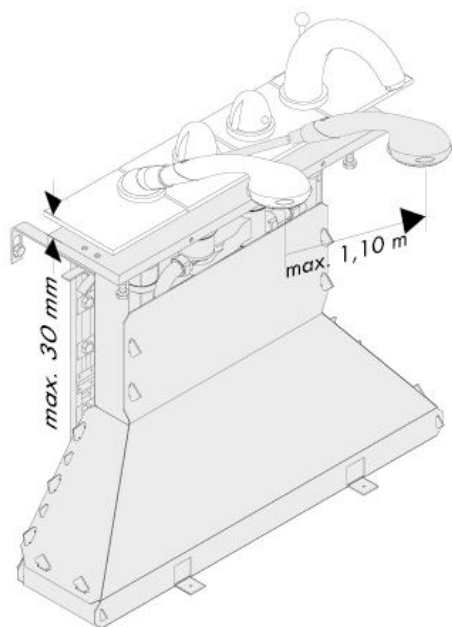

Starck
10466XXX

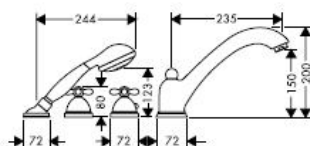

Carlton
17466XXX

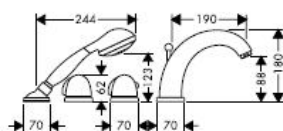

Allegroh
36466XXX

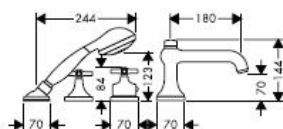

Terrano
37466XXX

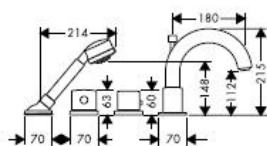

Uno
38466XXX

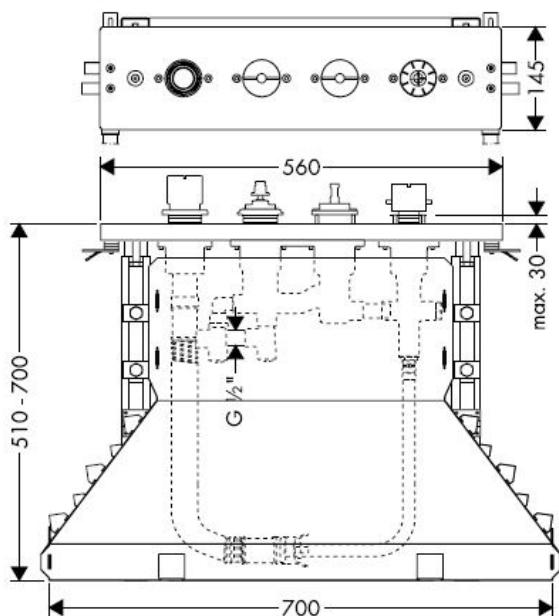

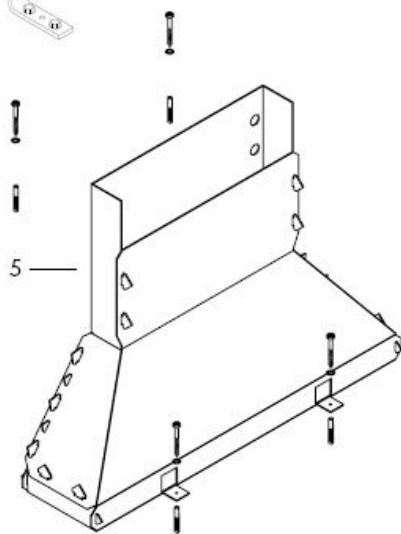
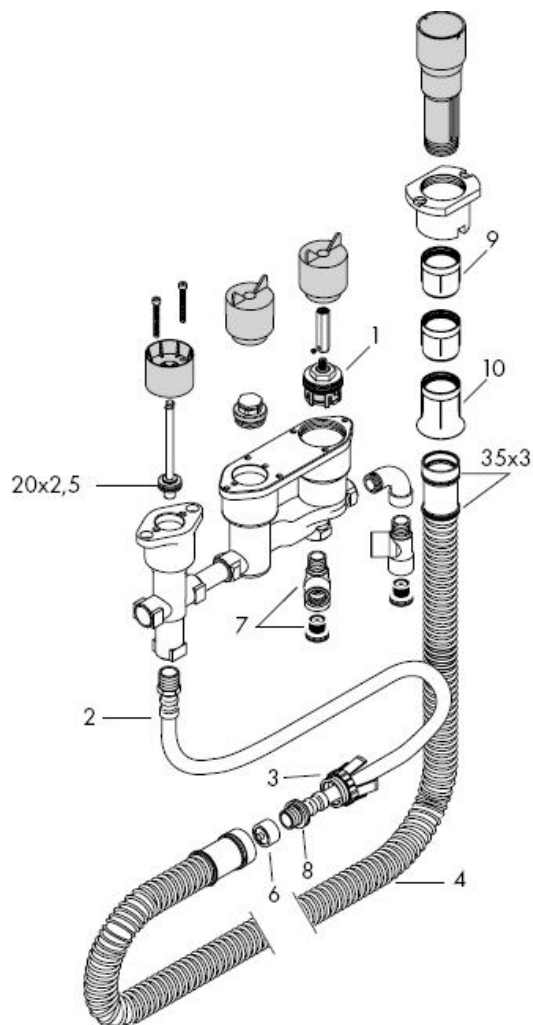

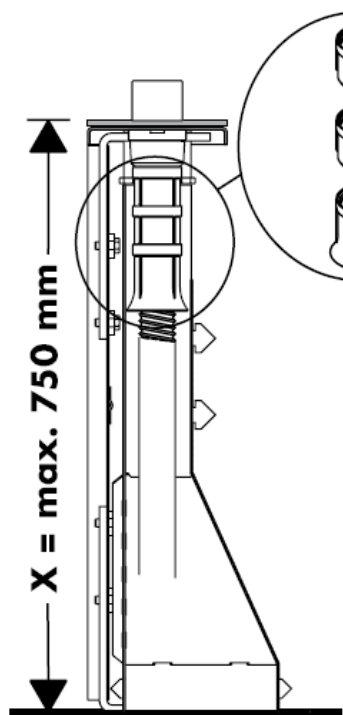



$X = \leq 600 \text{ mm} =$ 

$X = 600 \text{ mm} - 650 \text{ mm} =$ 

$1 \times$  98806000

$X = 650 \text{ mm} - 700 \text{ mm} =$ 

$2 \times$  98806000

$X = 700 \text{ mm} - 750 \text{ mm} =$ 

Montaż patrz strona

6

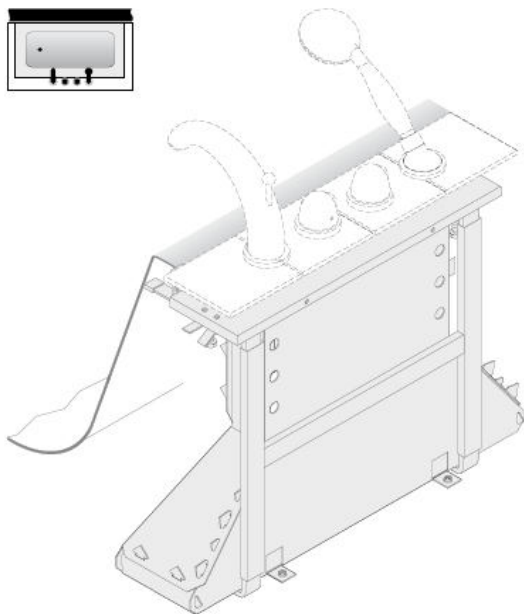

Montaż patrz strona

13

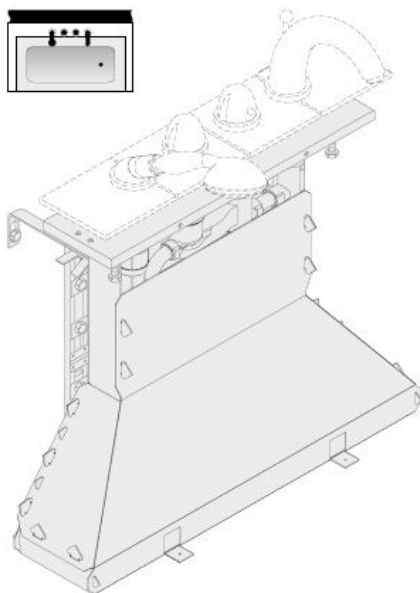



Uwaga! Armatura musi być zamontowana, przepłukana i wypróbowana według obowiązujących norm!

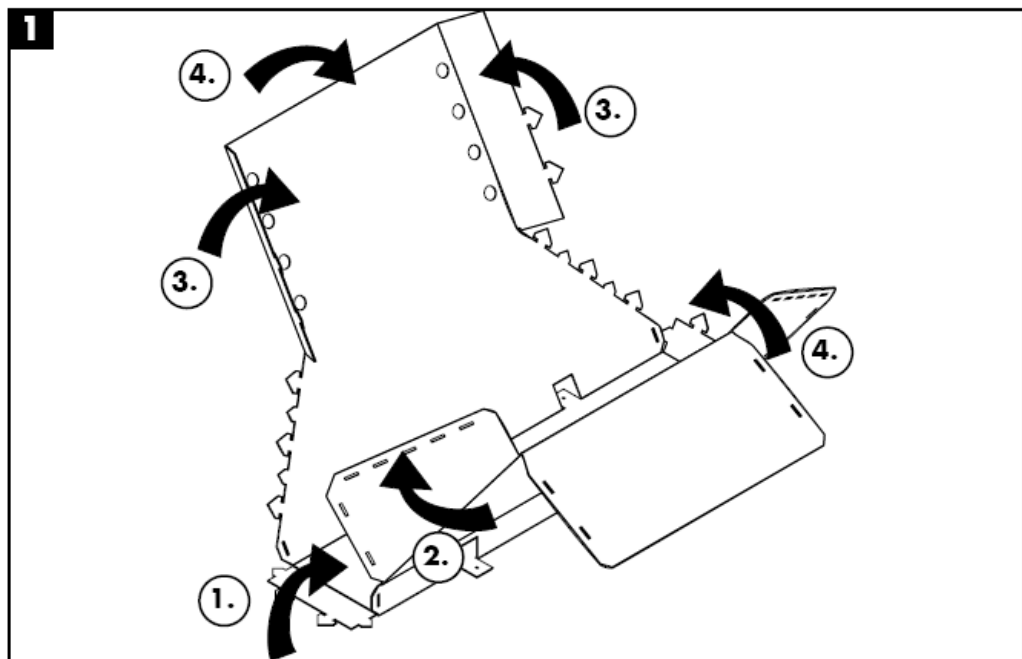

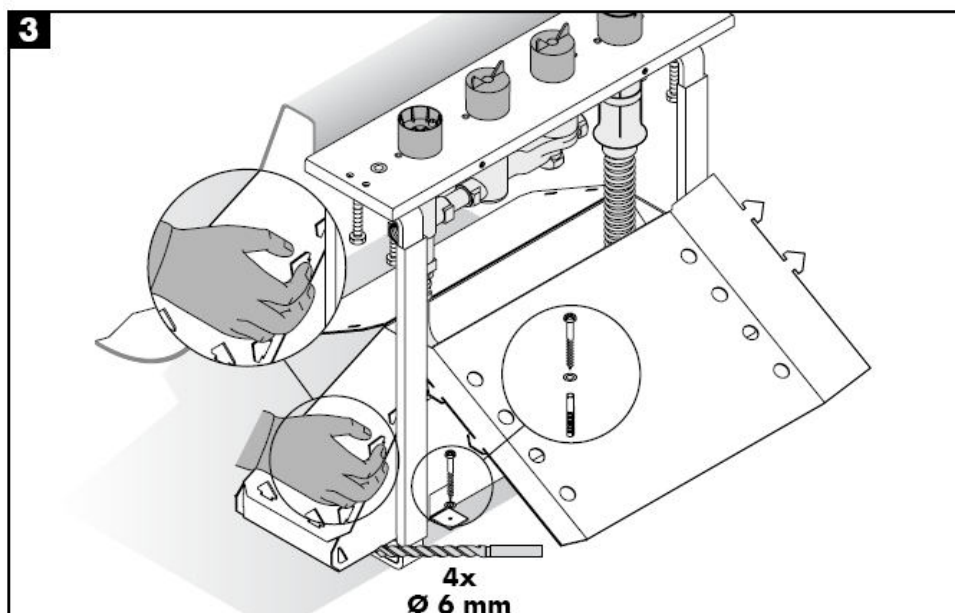
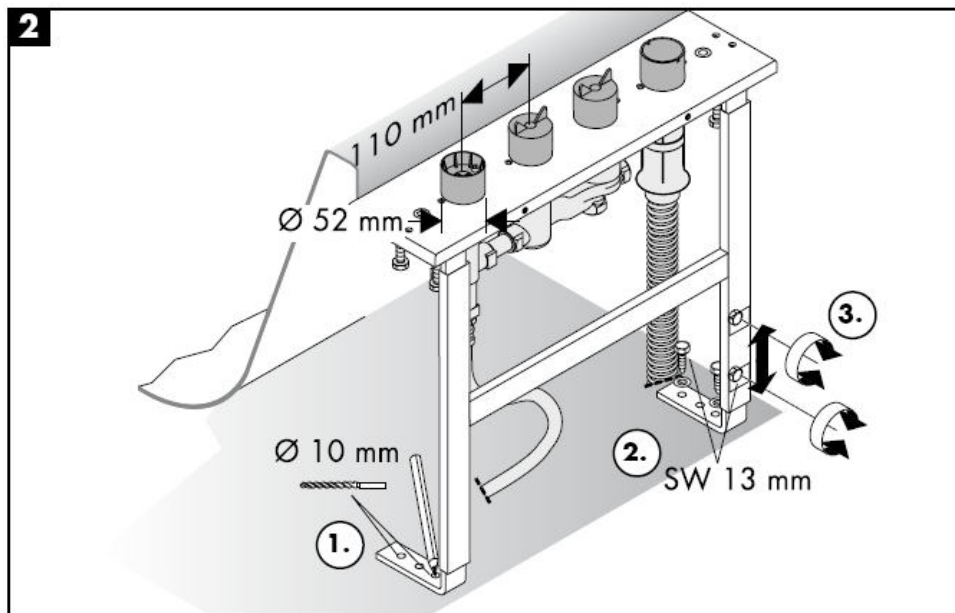

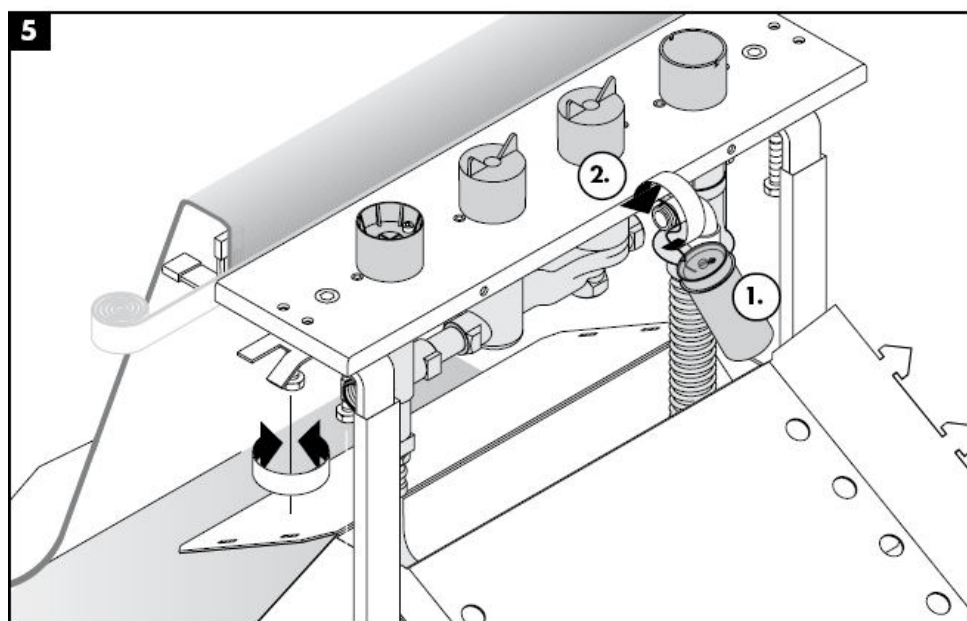
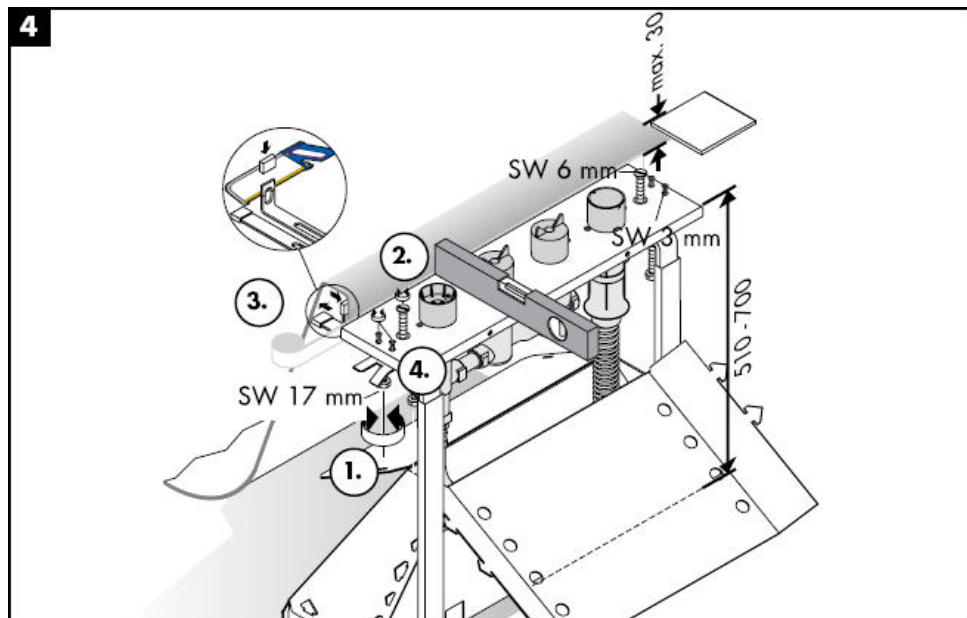

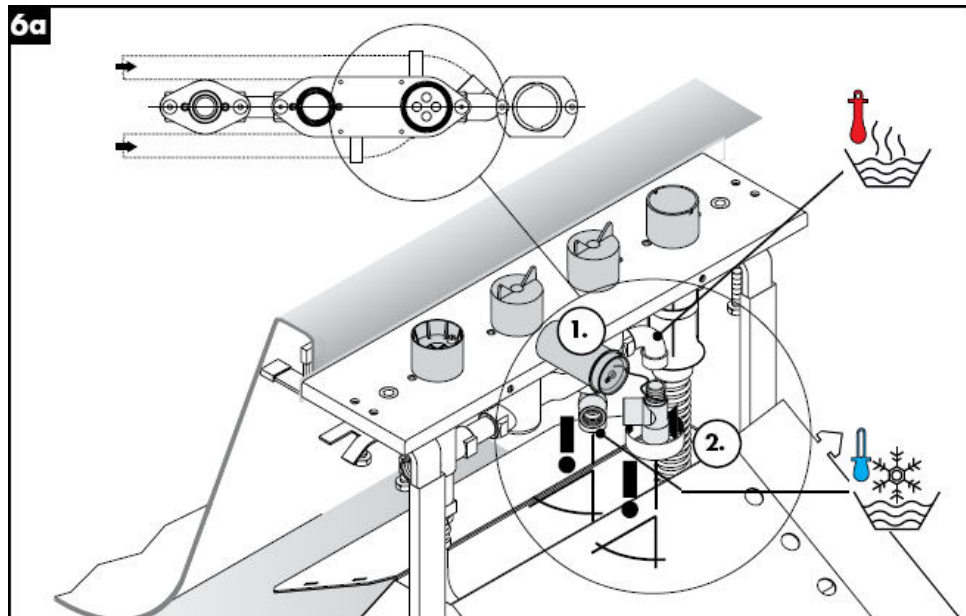
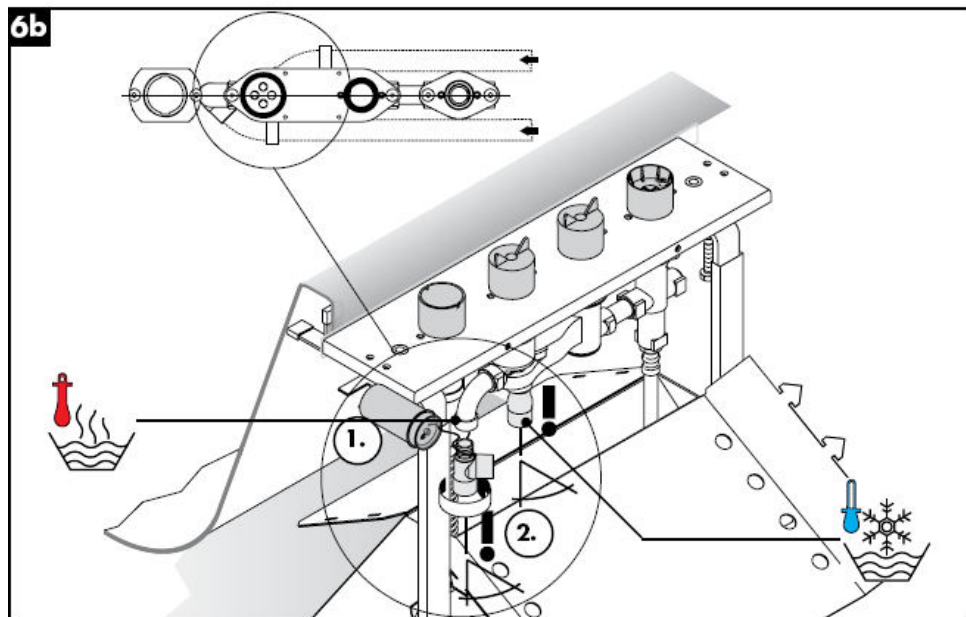
**6a****6b**



7

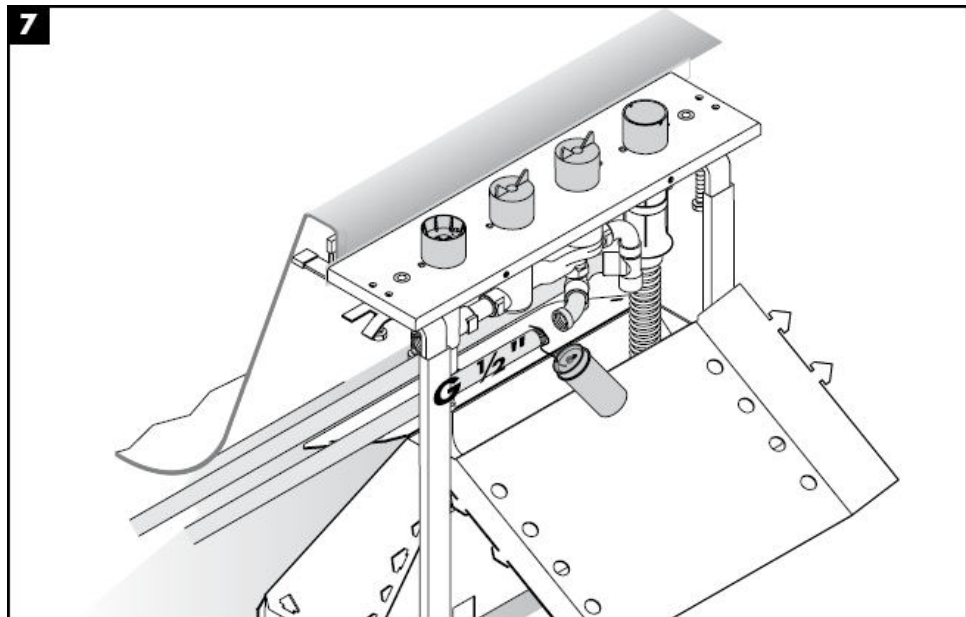

8

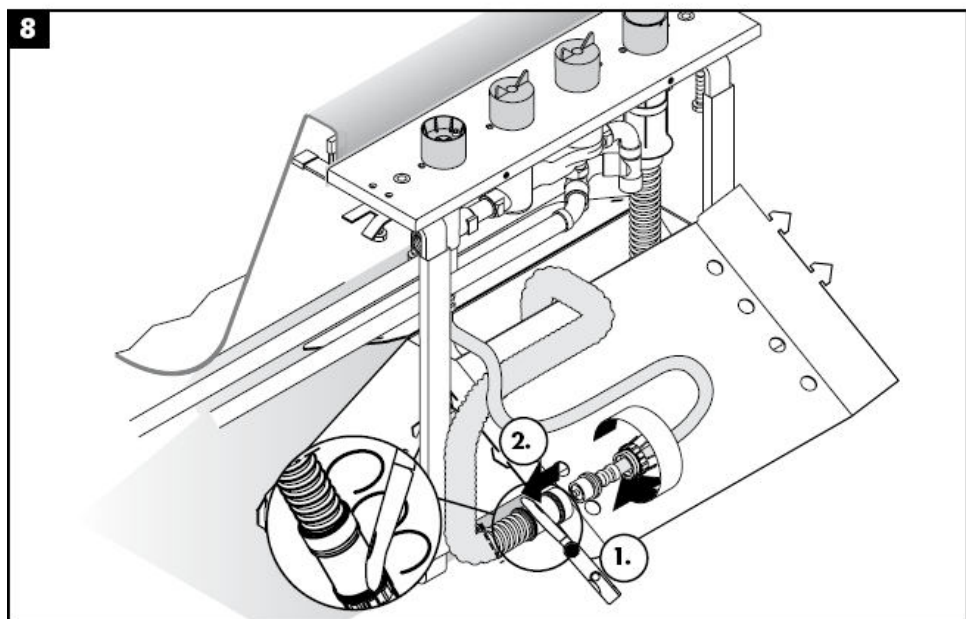

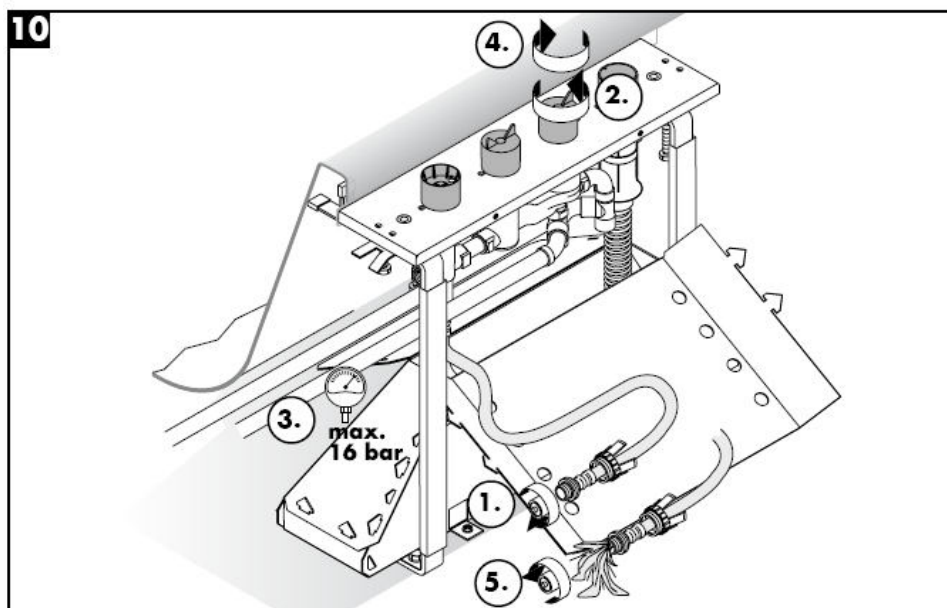
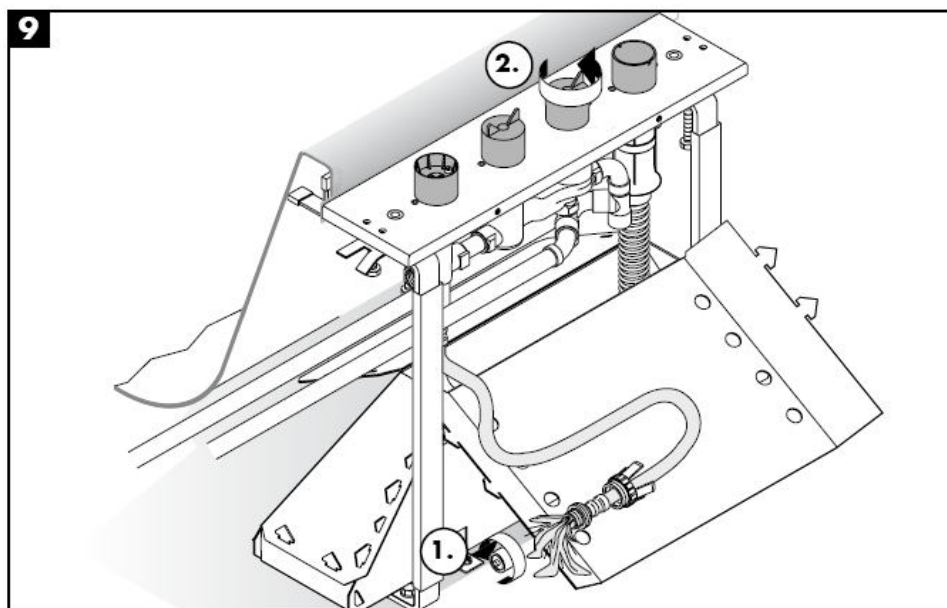

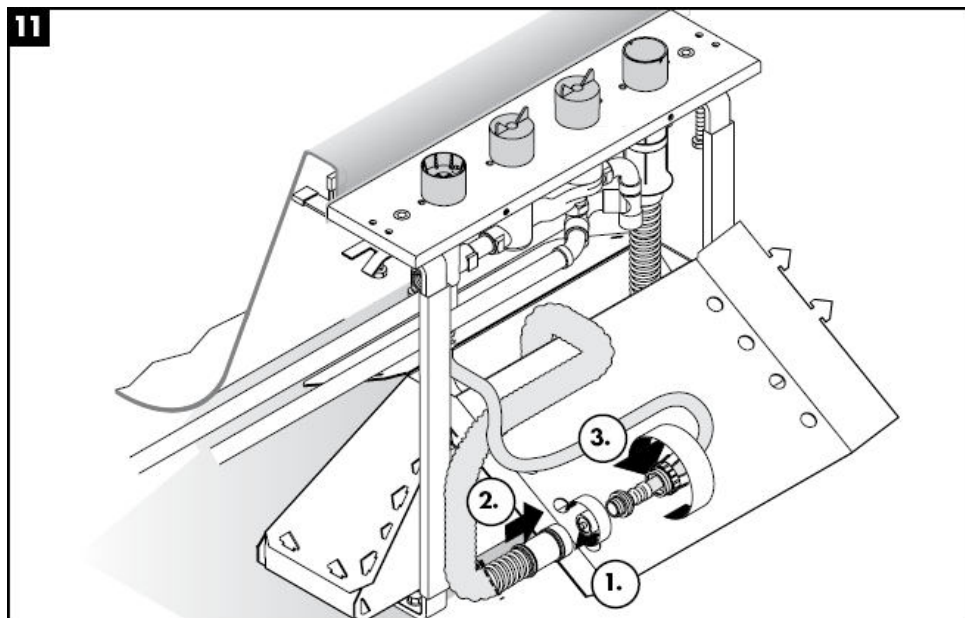
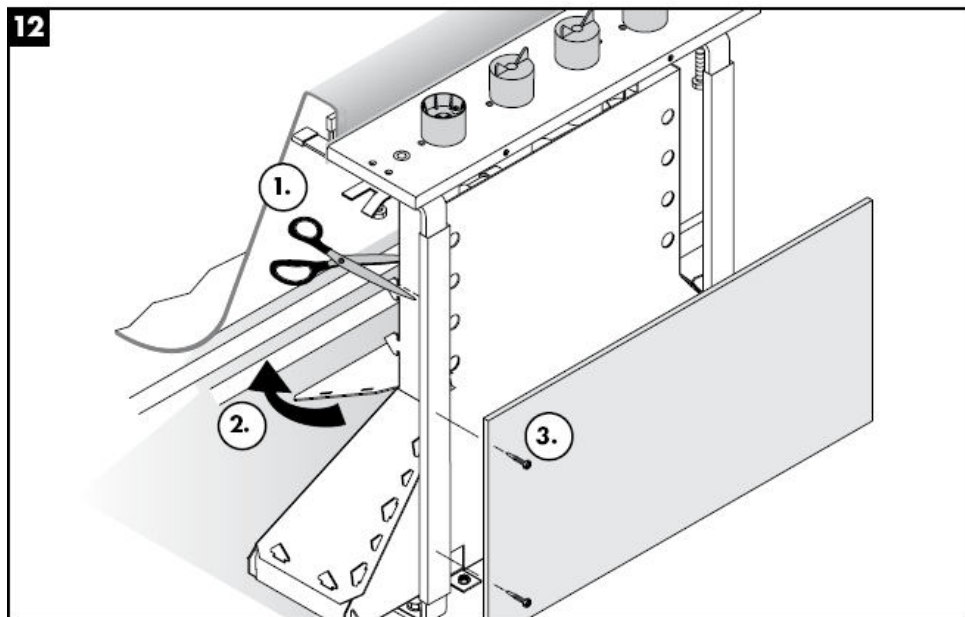
**11****12**



Uwaga! Armatura musi być zamontowana, przepłukana i wypróbowana według obowiązujących norm!

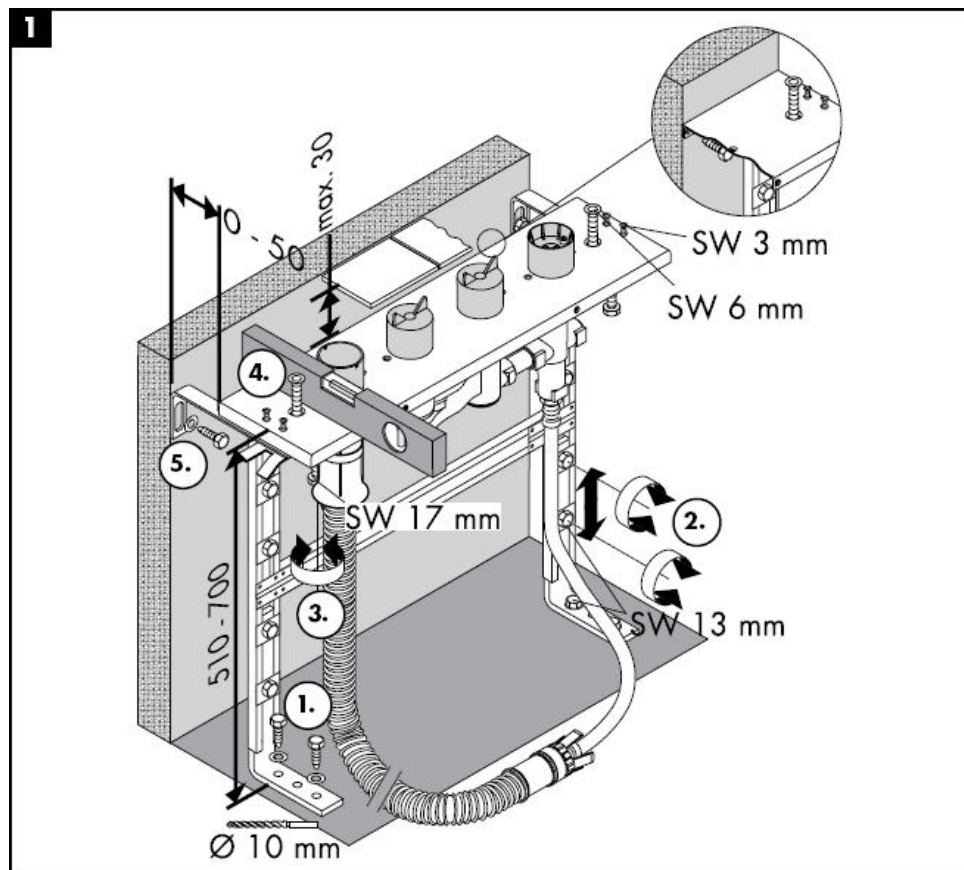

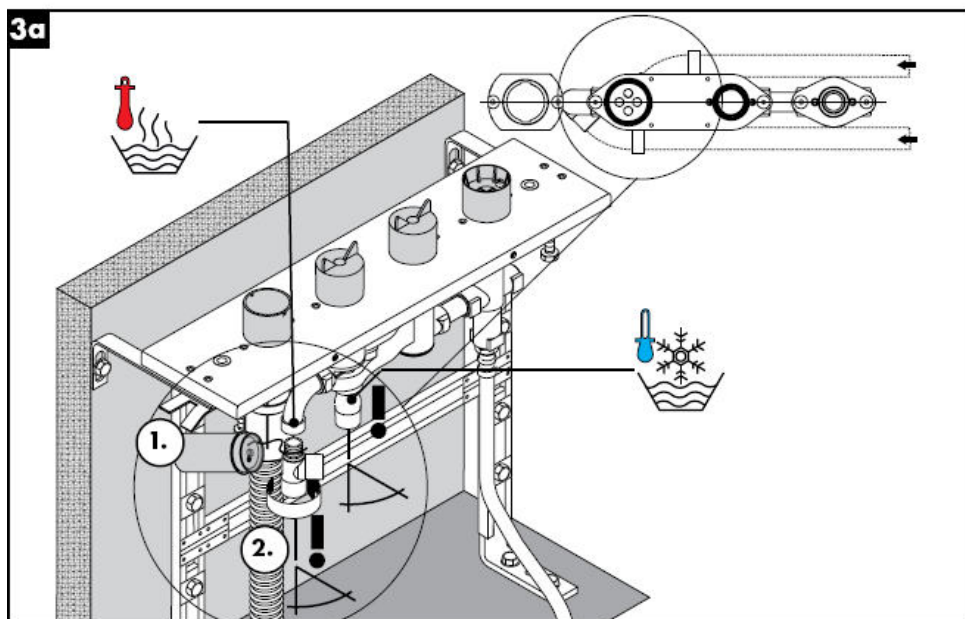
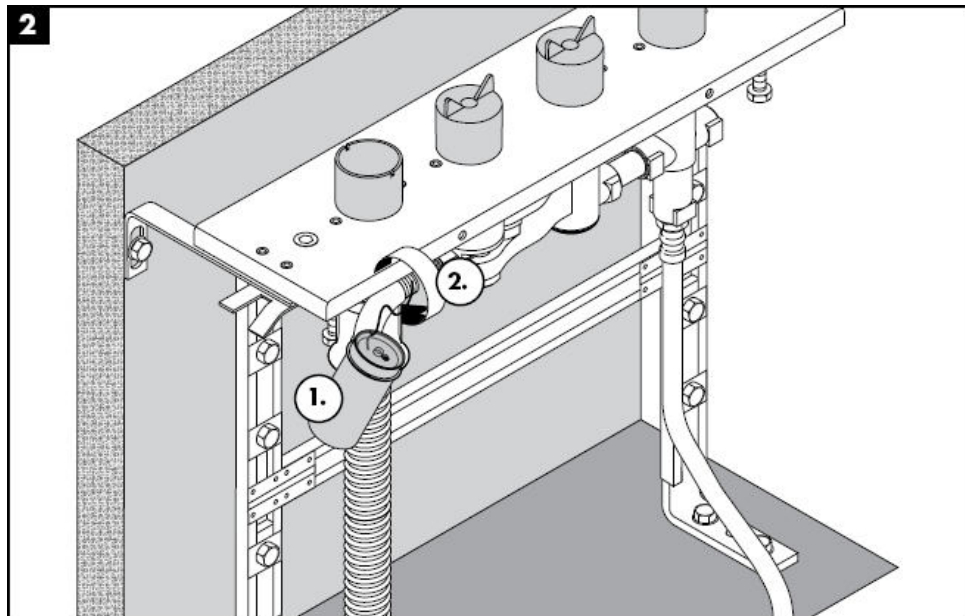

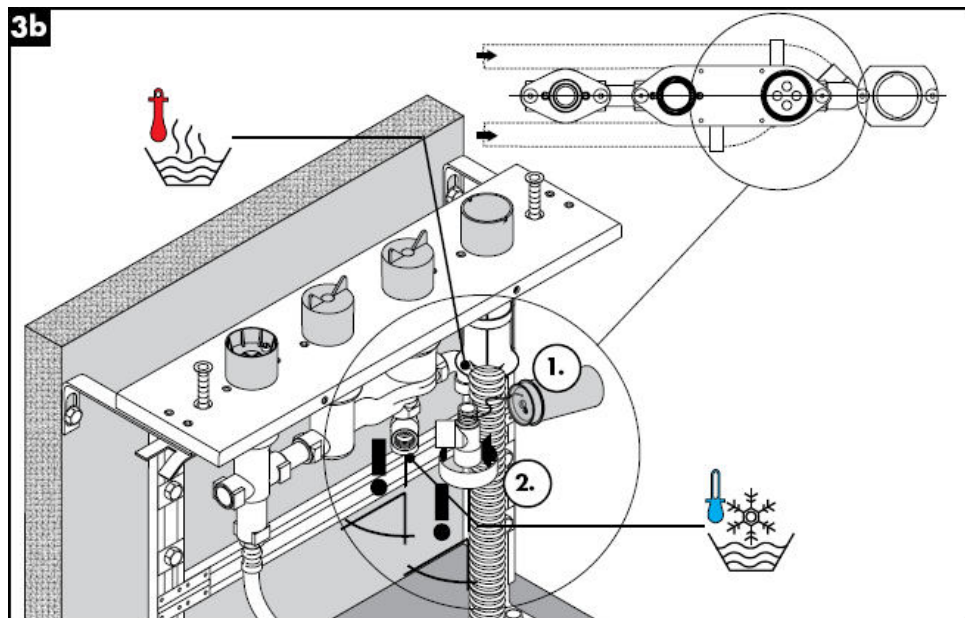
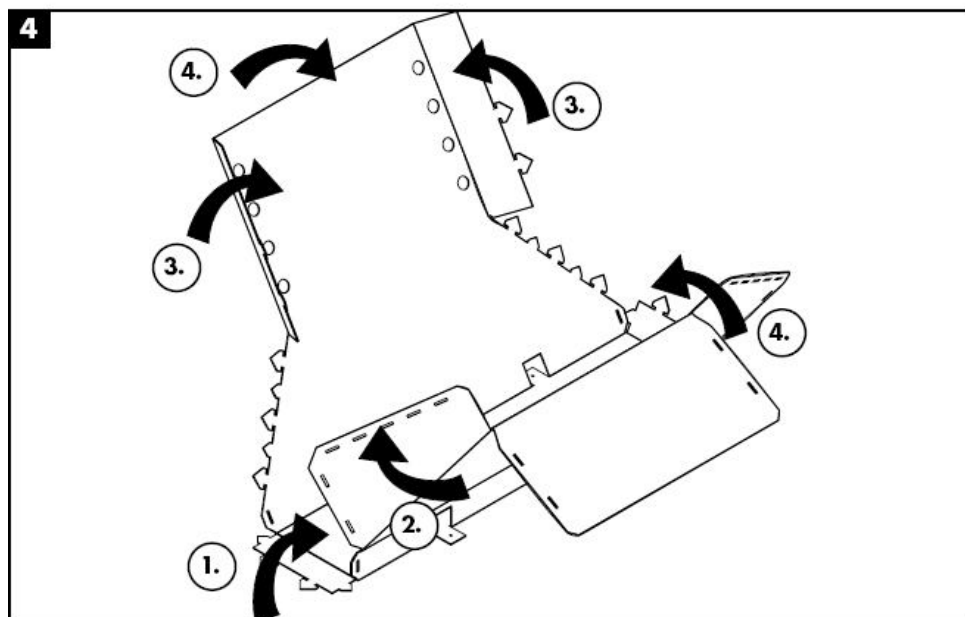
**3b****4**

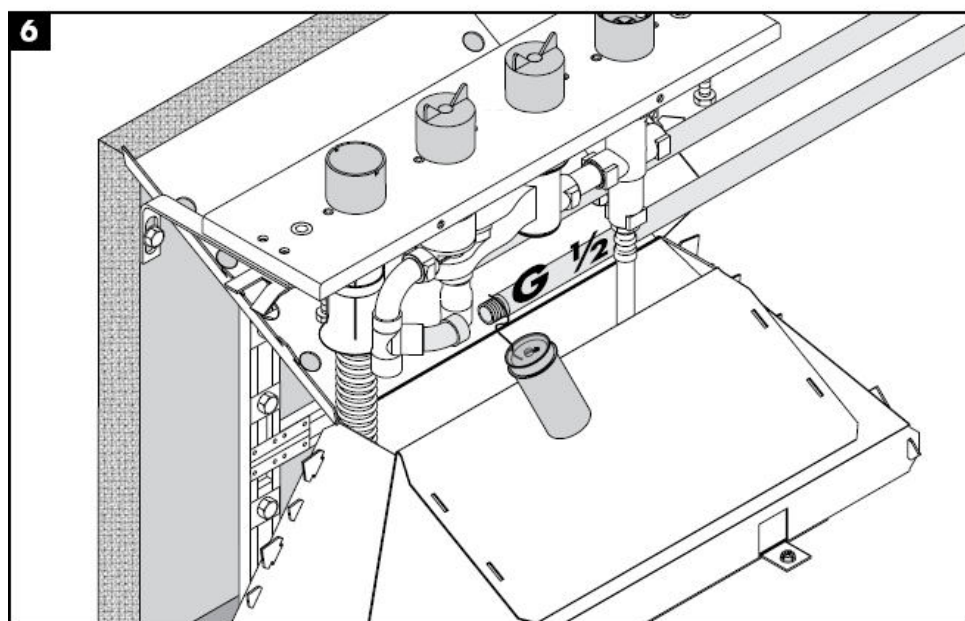
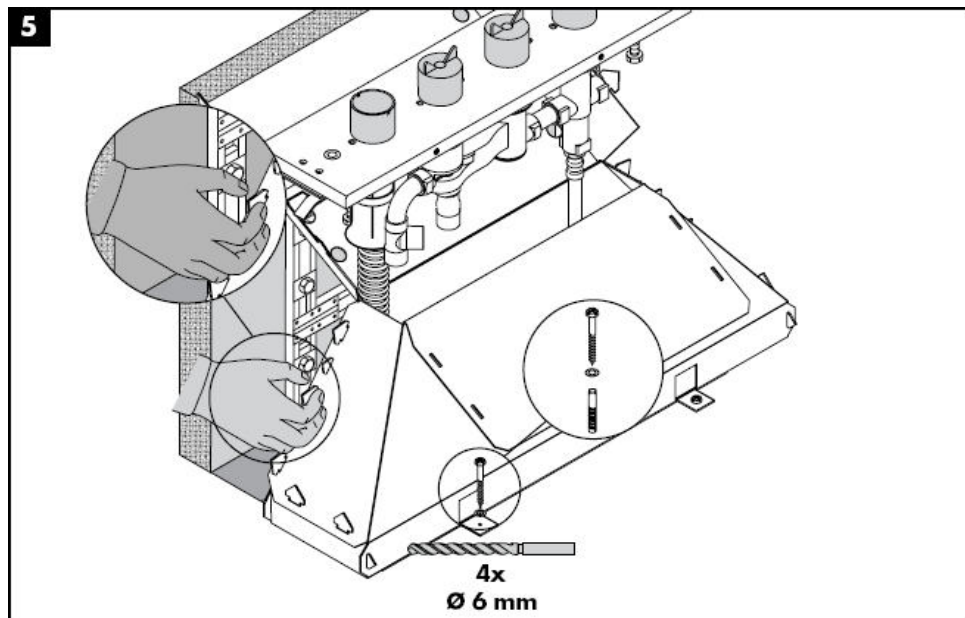

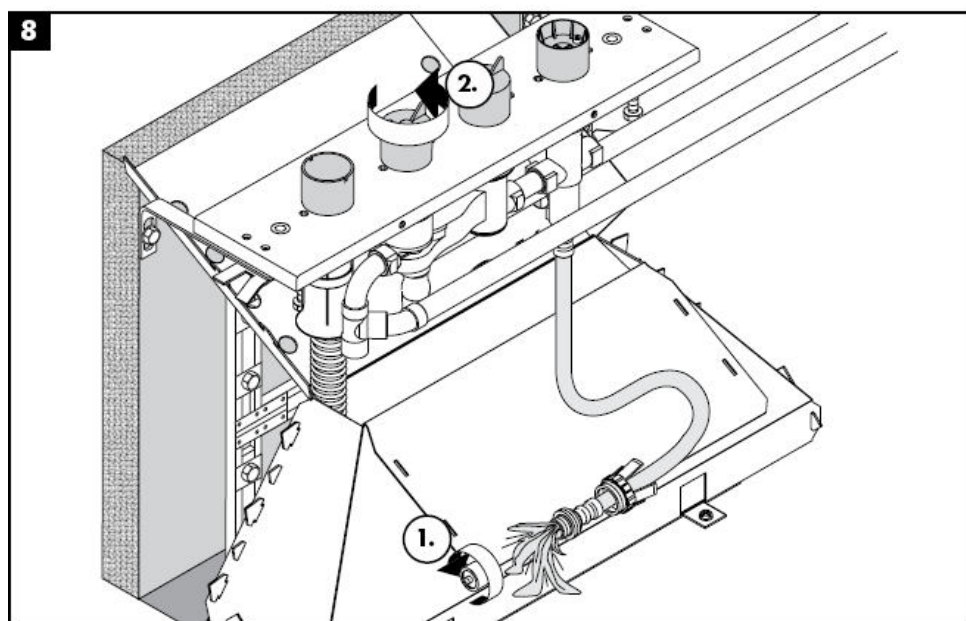
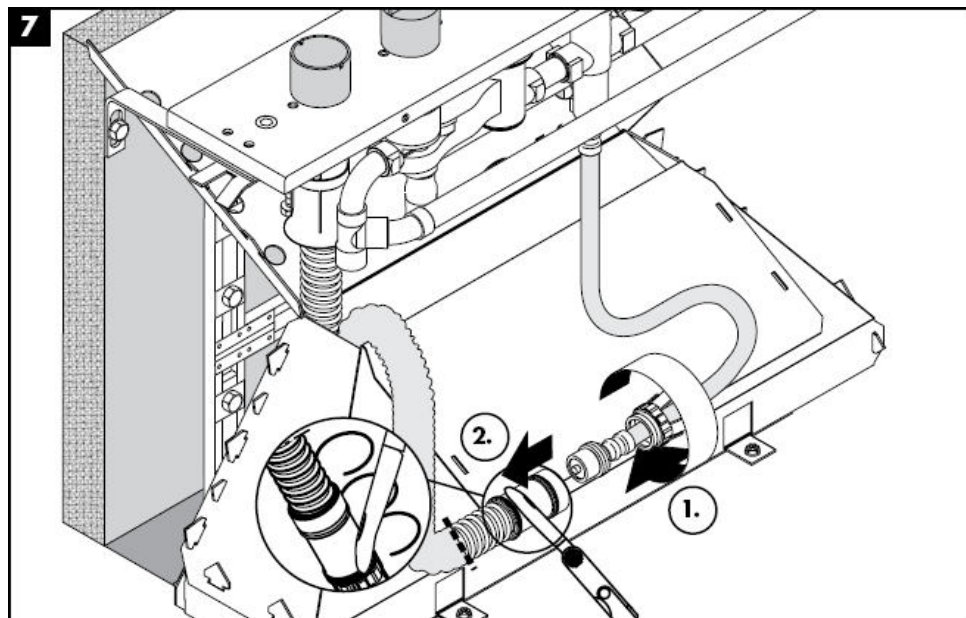

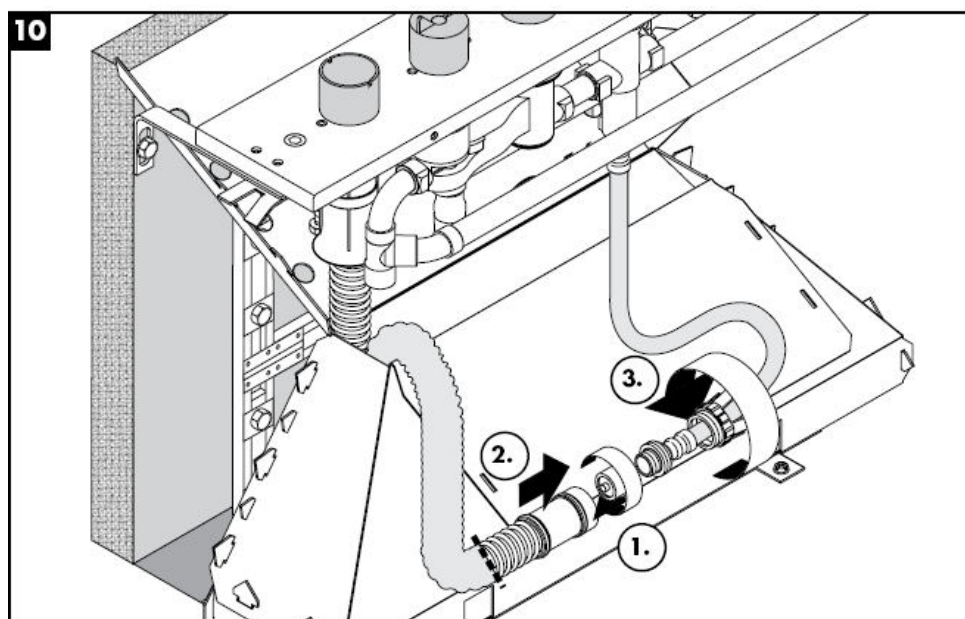
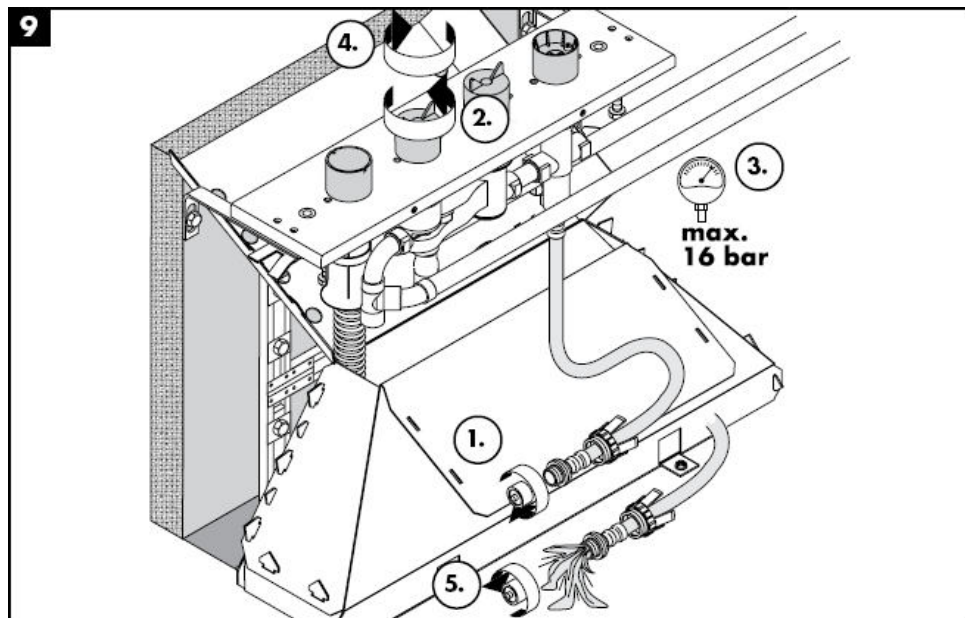

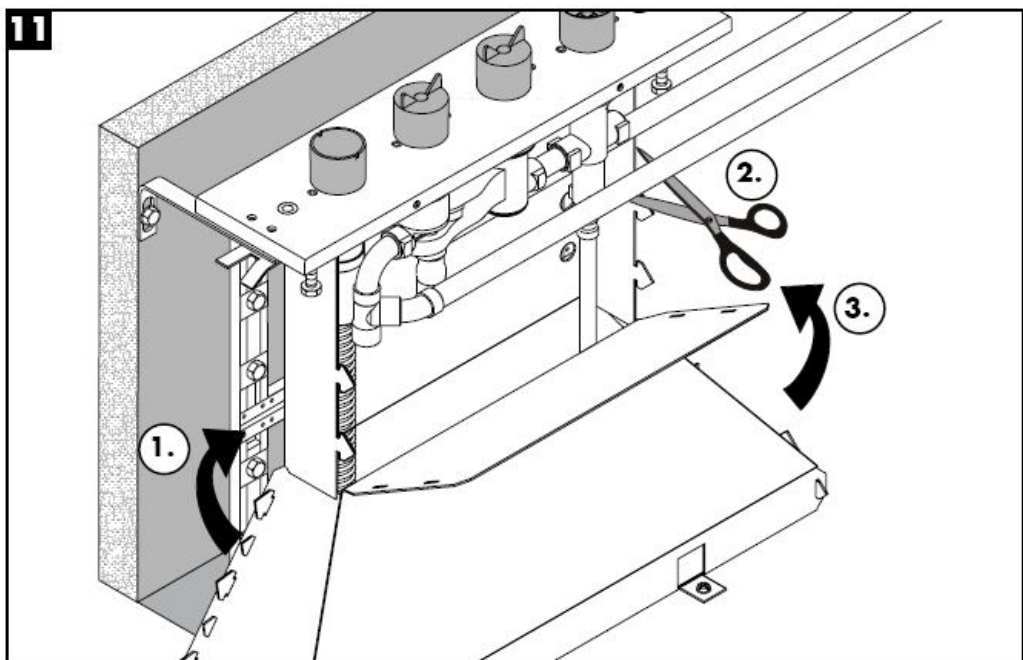

Dane techniczne

Ciśnienie robocze: max. 1MPa
Zalecane ciśnienie robocze: 0,1 – 0,5 Mpa
Ciśnienie próbne: 1,6 MPa
(1 MPa = 10 bary = 147 PSI)
Temperatura wody gorącej: max. 80° C
Zalecana temperatura wody gorącej: 65° C
Przyłącza G 1/2": Zimna prawo – ciepła lewo
Wydajność przepływu:

Znak jakości

DVGW	P-IX	SVGW	ACS	NF	WRAS	KIWA
	PA-IX 9089-ICB					

Części serwisowe patrz strona 4

1	Wkład kpl.	96262000
2	Wężyk ciśnieniowy	94174000
3	Nakrętka rozprężna	96074000
4	Wąż Secuflex 2,00 m	94108000
5	Secuflex Box	28389000
6	Korek	97568000
7	Kolano przyłączeniowe	97655000
8	O-ring 27 x 2,5	98149000
9	Tuleja	98806000
10	Tuleja prowadząca	98807000



Montážní návod

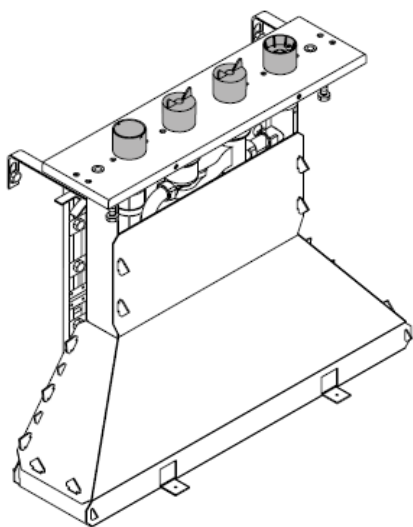

15465180

hansgrohe

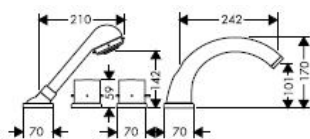
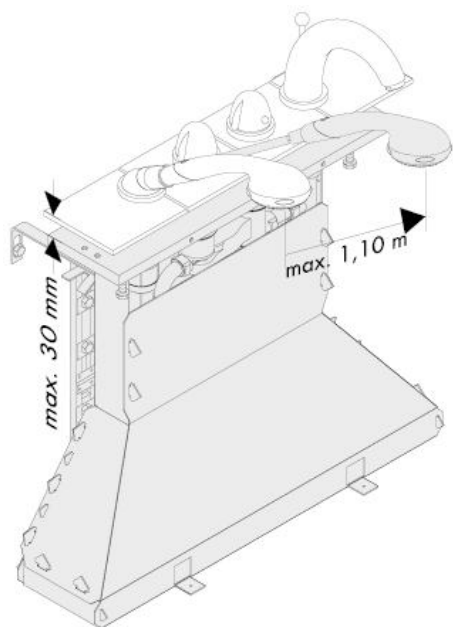

Starck
10466XXX

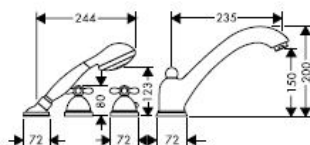

Carlton
17466XXX

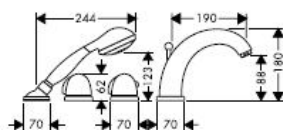

Allegroh
36466XXX

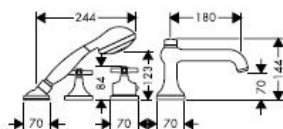

Terrano
37466XXX

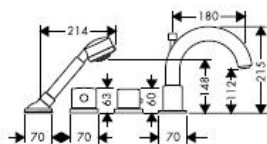

Uno
38466XXX

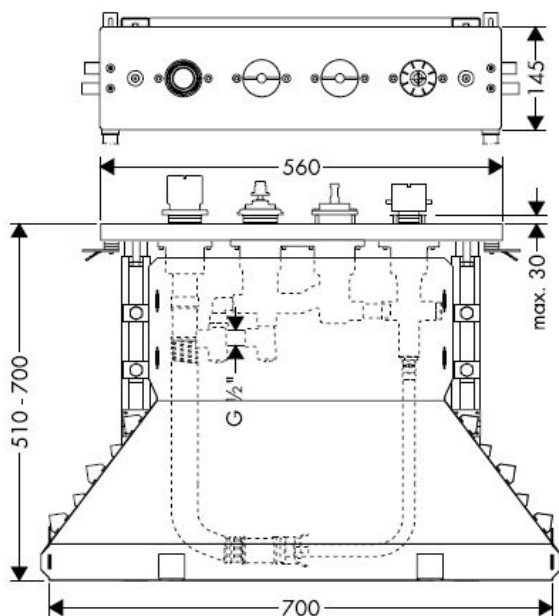

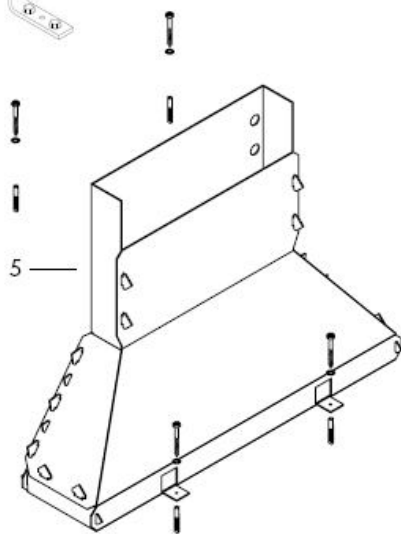
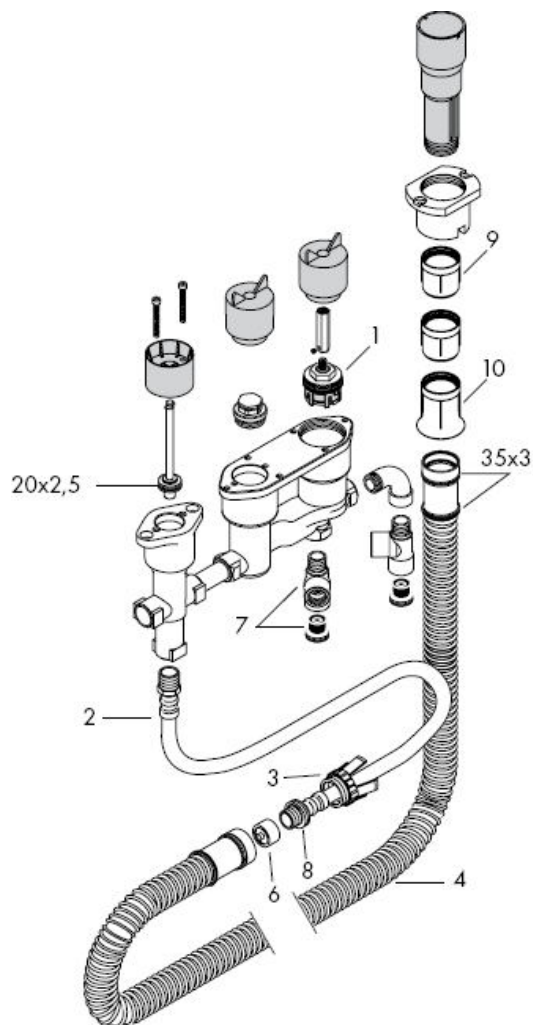

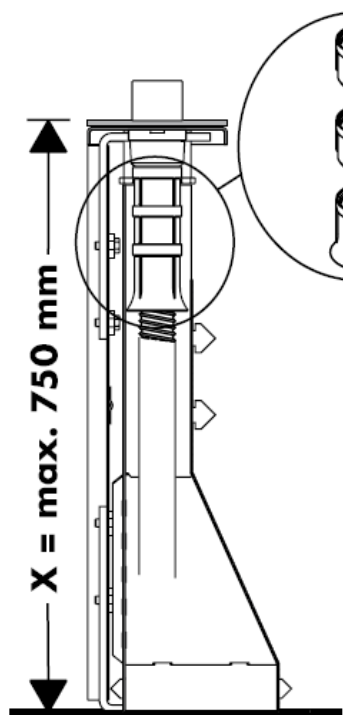



$X = \leq 600 \text{ mm} =$ 

$X = 600 \text{ mm} - 650 \text{ mm} =$ 

$1 \times$  98806000

$X = 650 \text{ mm} - 700 \text{ mm} =$ 

$2 \times$  98806000

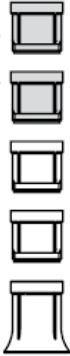
$X = 700 \text{ mm} - 750 \text{ mm} =$ 

Montáž viz strana

6

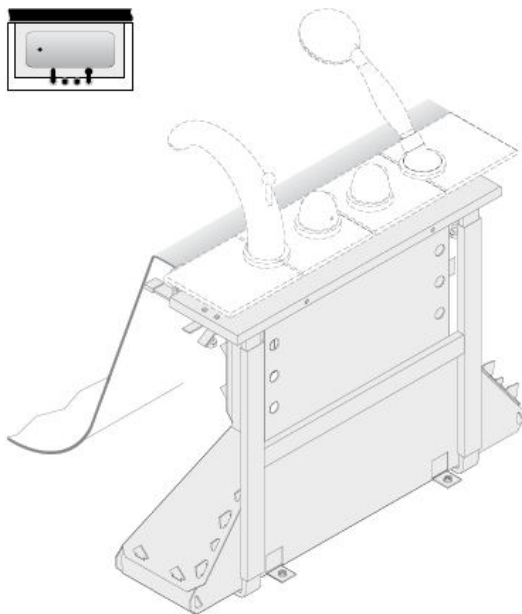

Montáž viz strana

13

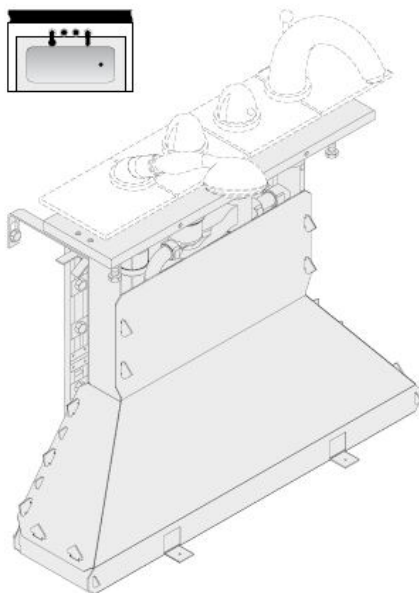



Pozor! Armatura se musí montovat,
proplachovat a testovat podle platných norem!

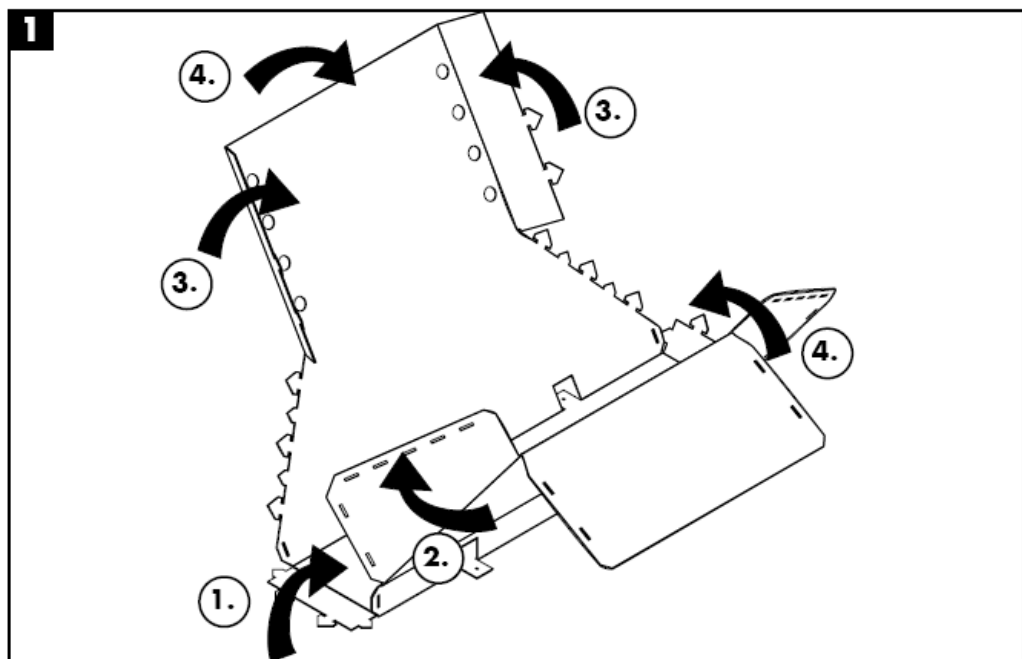

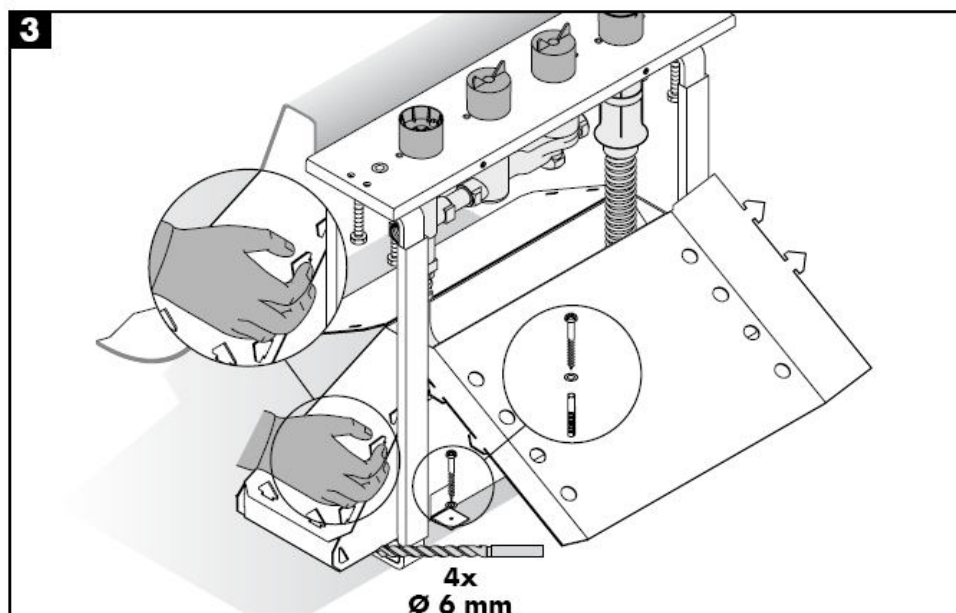
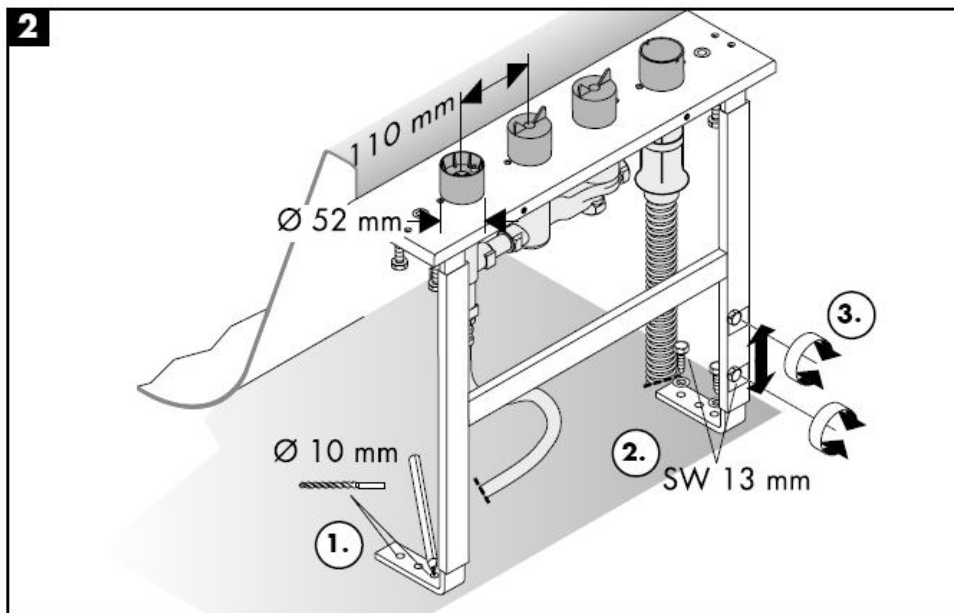

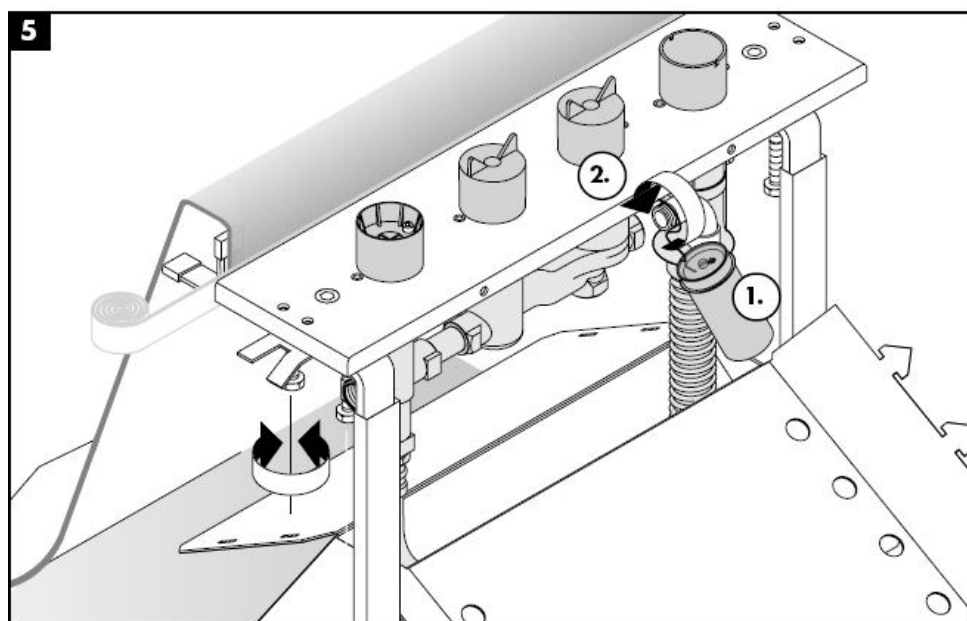
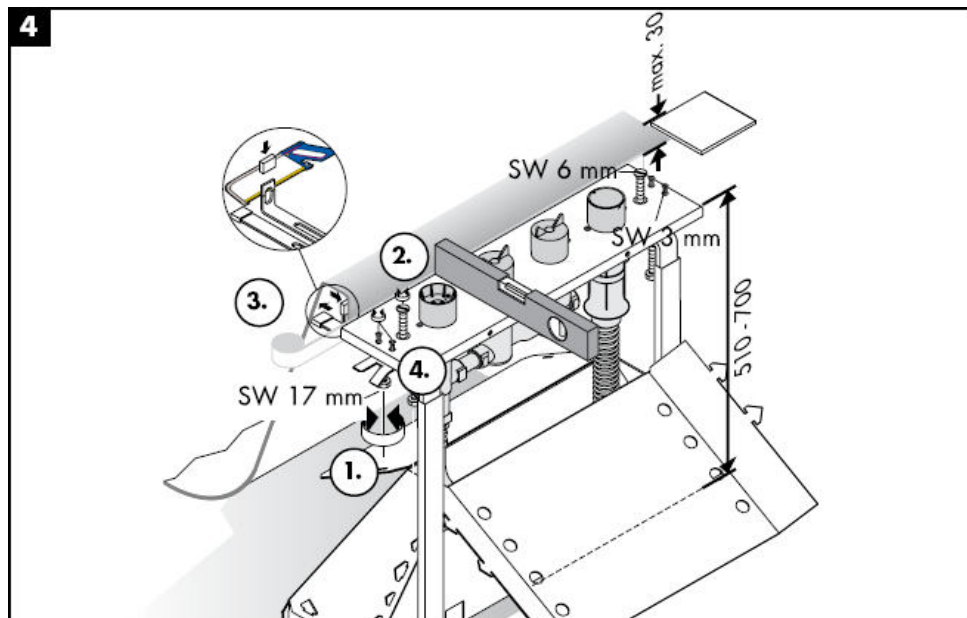

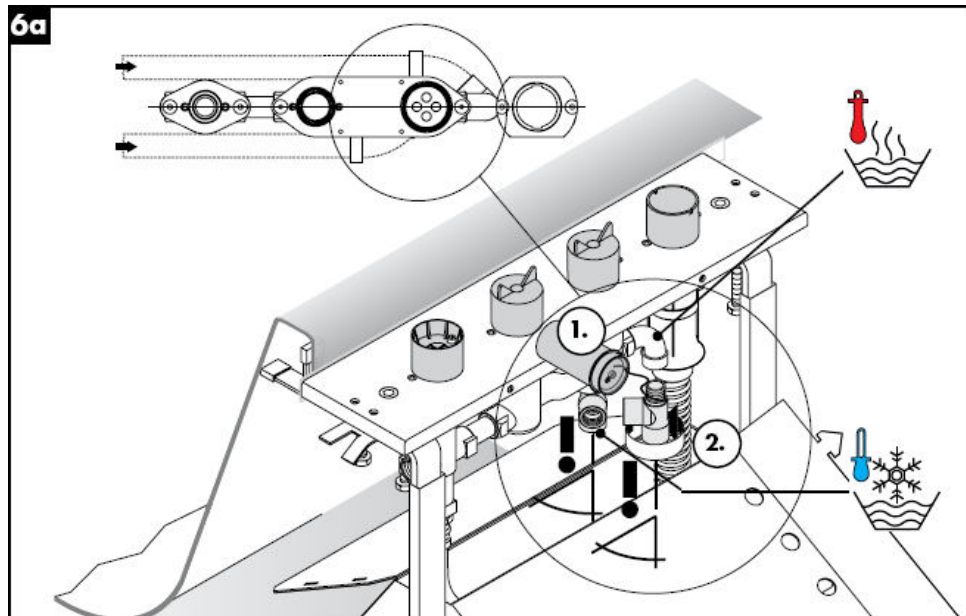
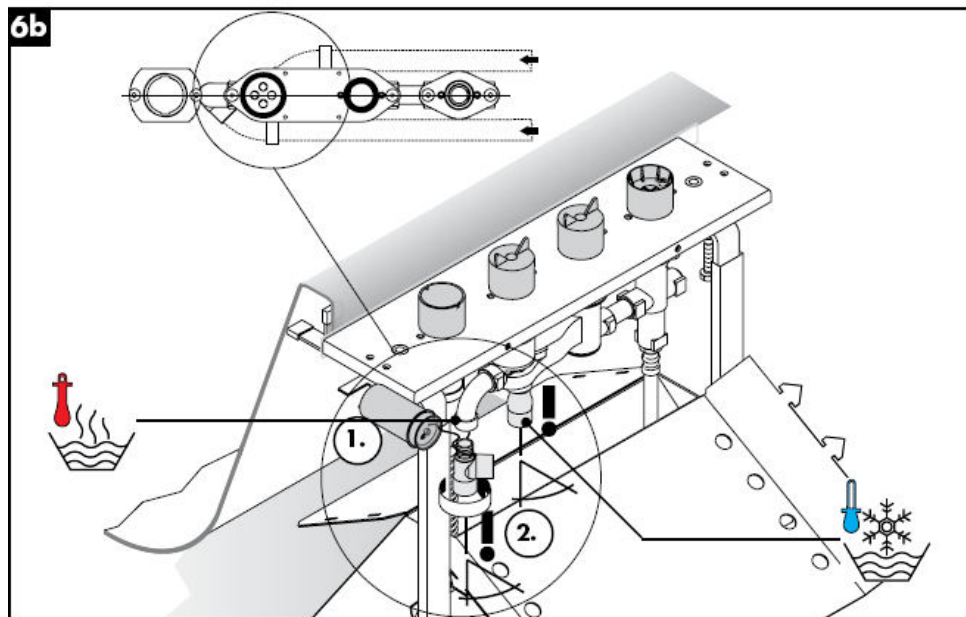
**6a****6b**



7

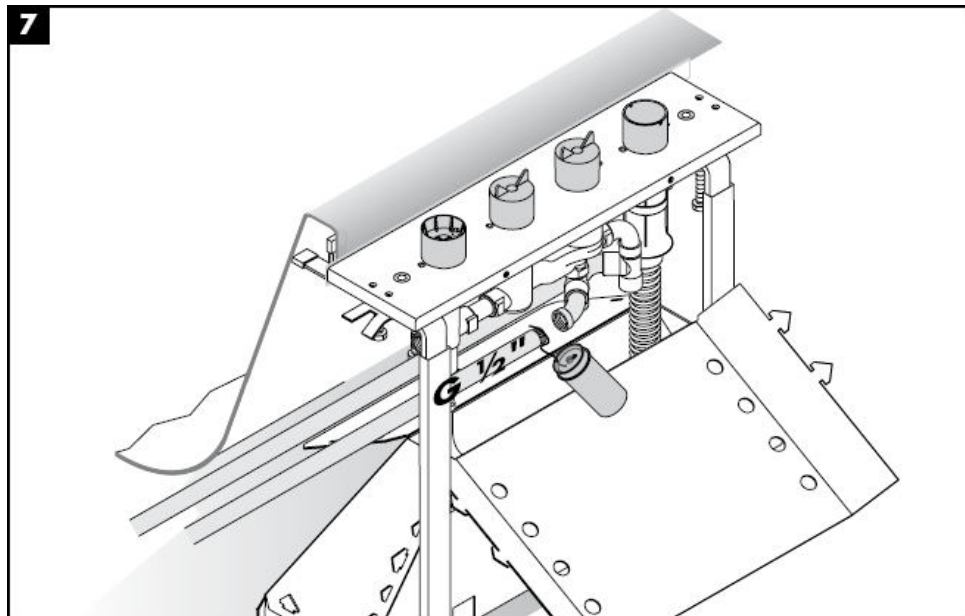

8

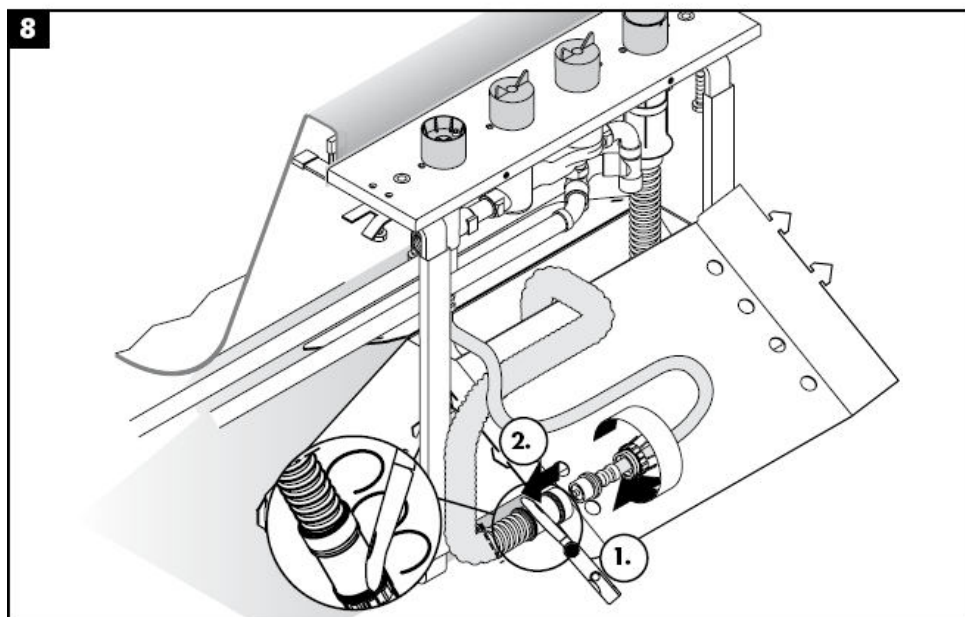

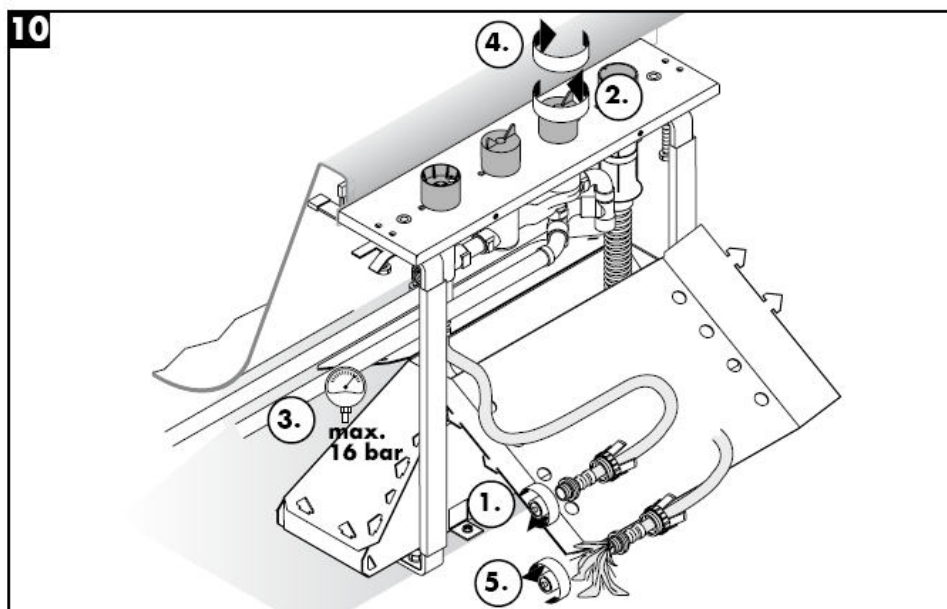
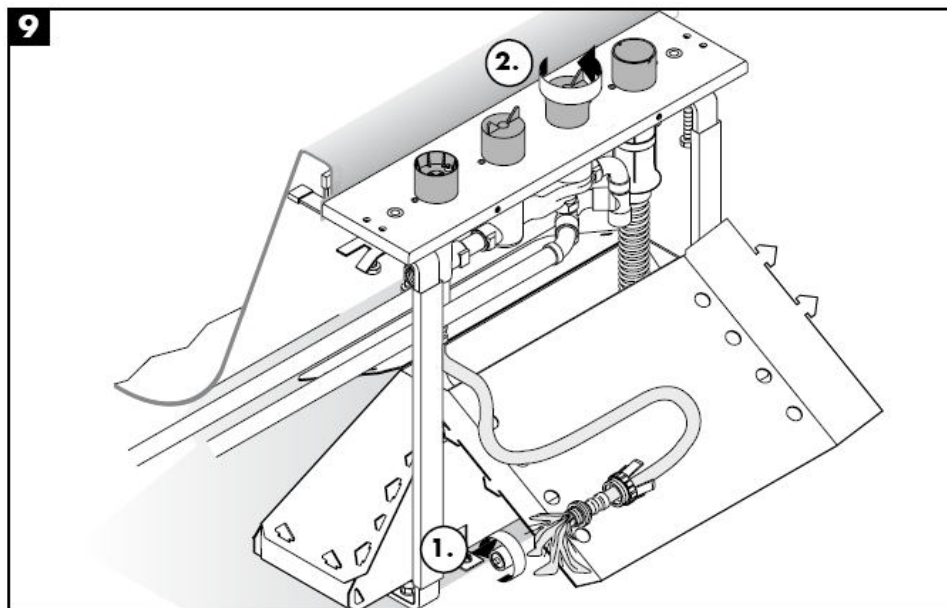

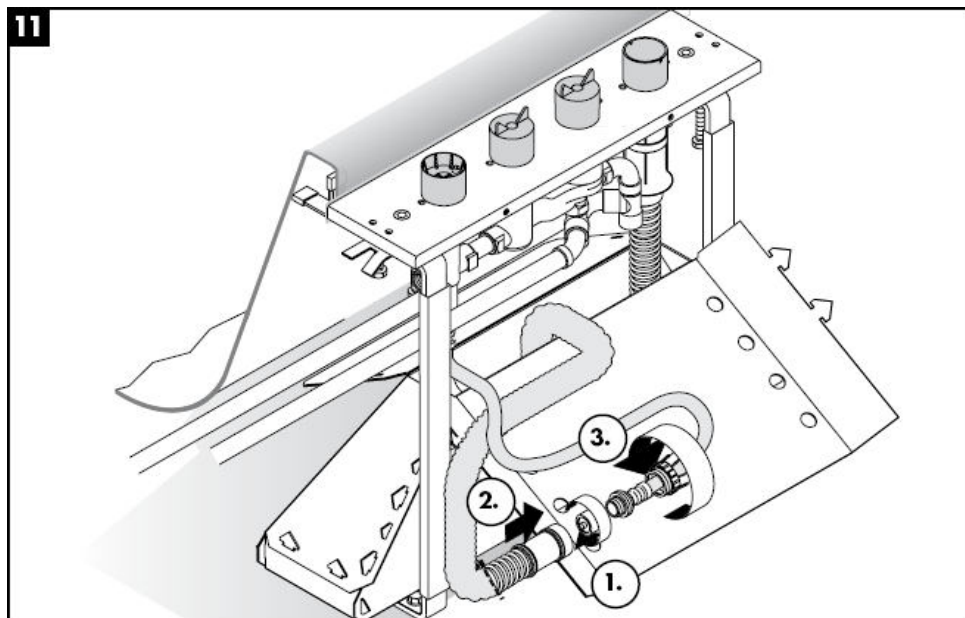
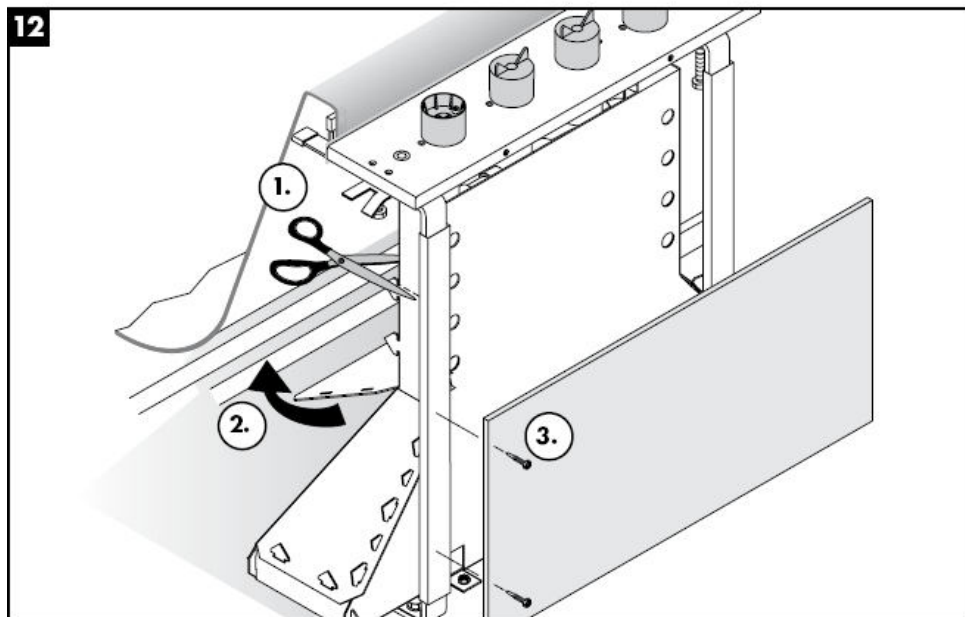
**11****12**



Pozor! Armatura se musí montovat,
proplachovat a testovat podle platných norem!

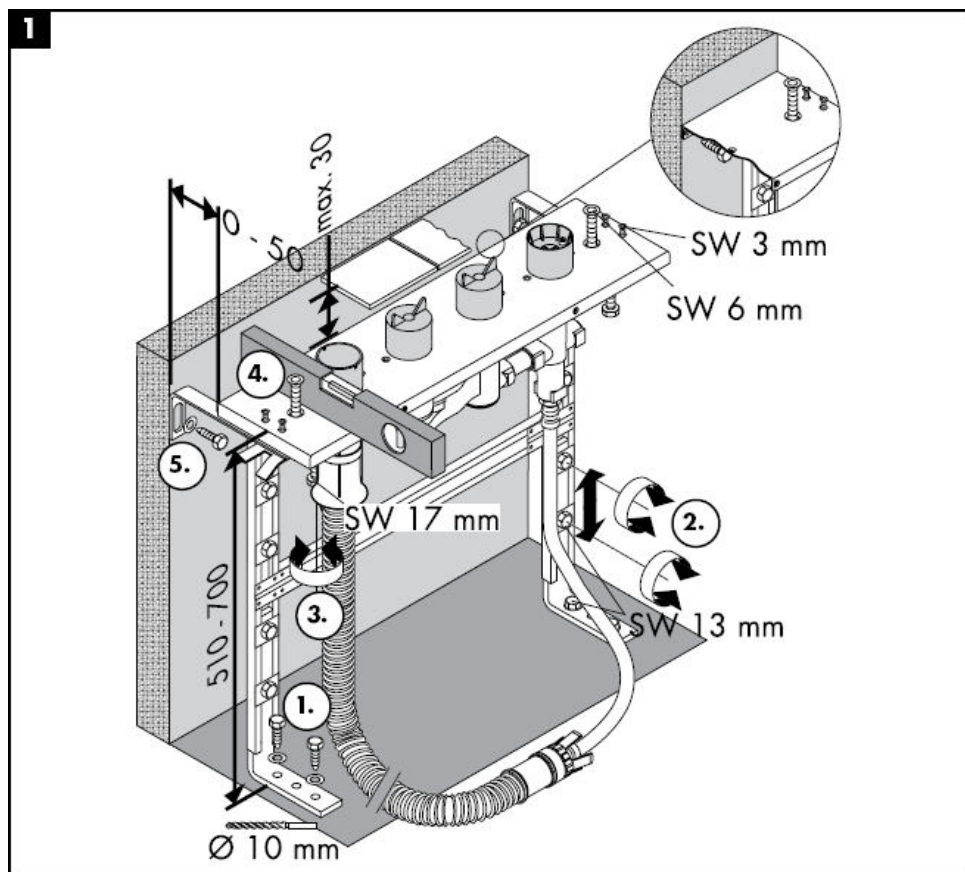

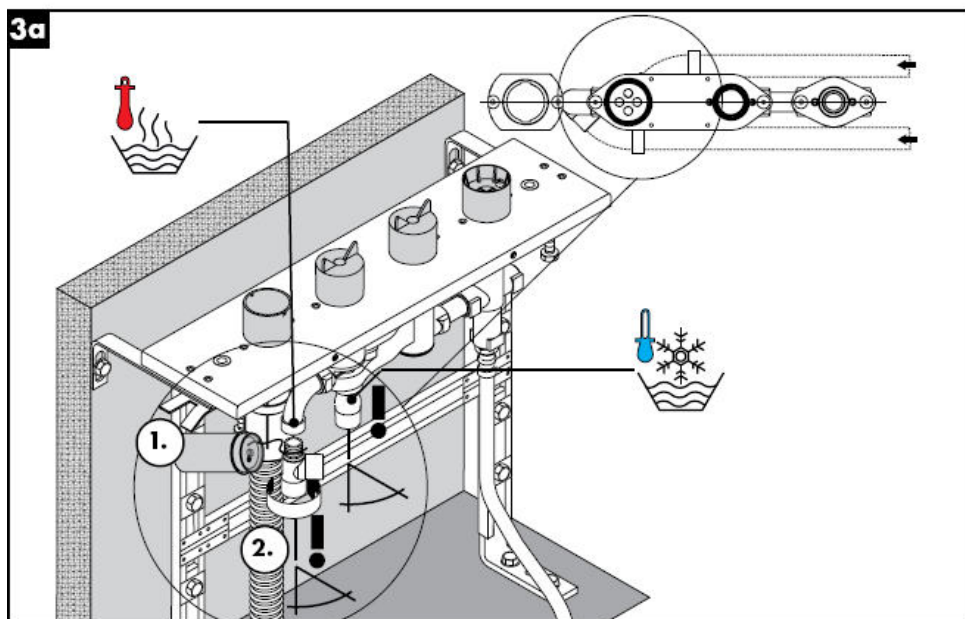
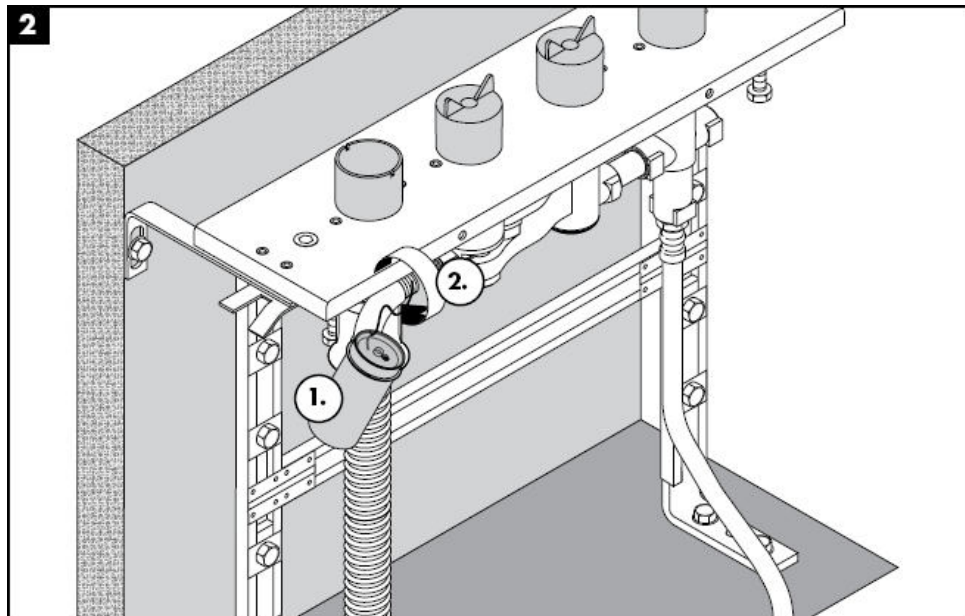

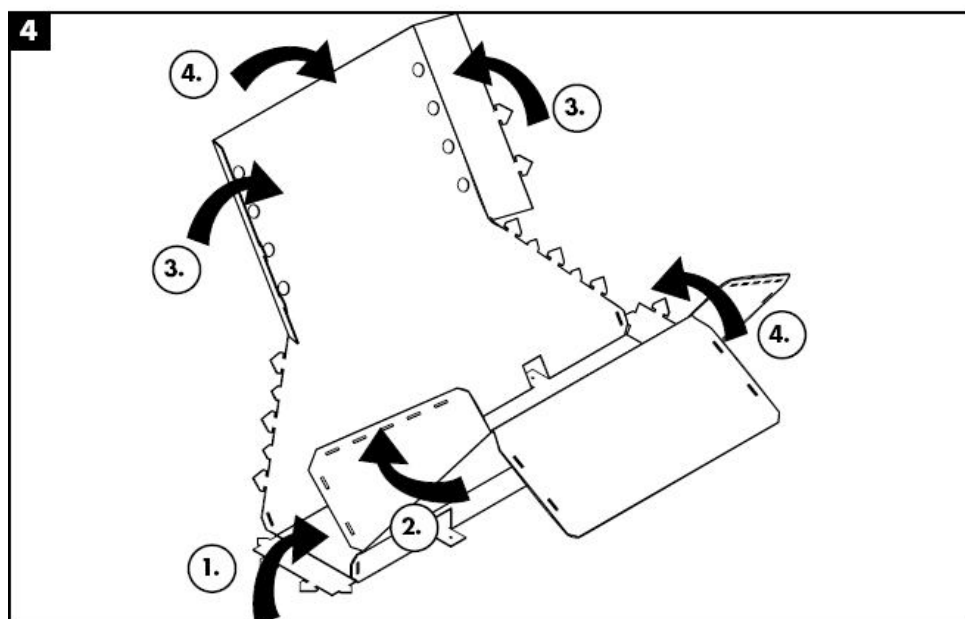
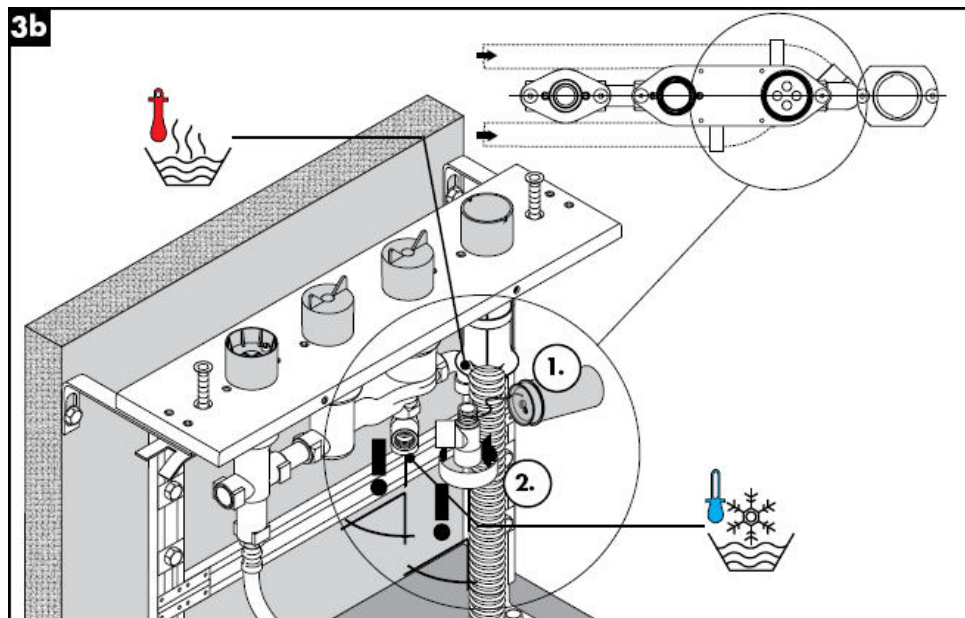

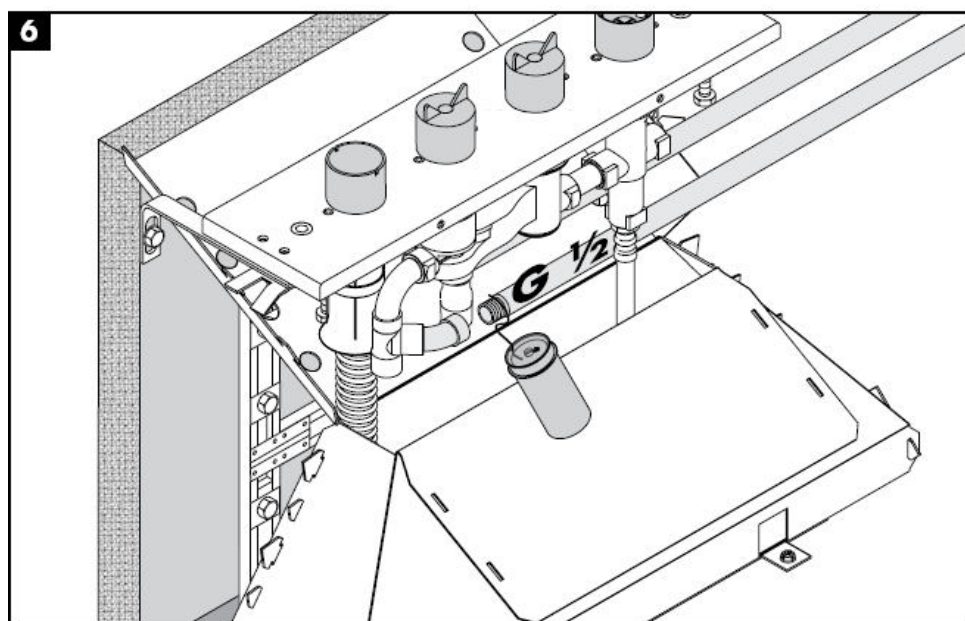
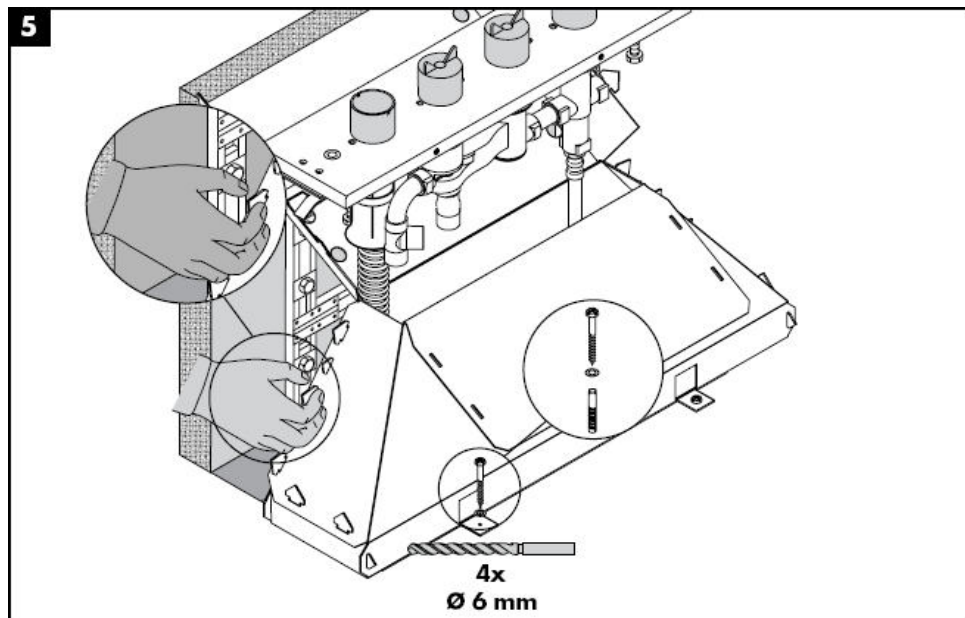

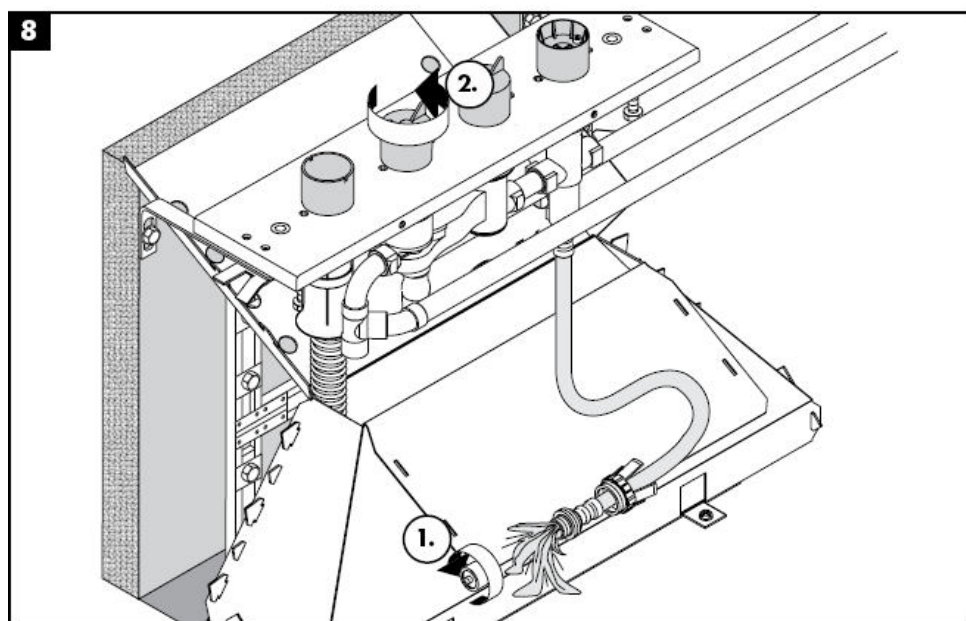
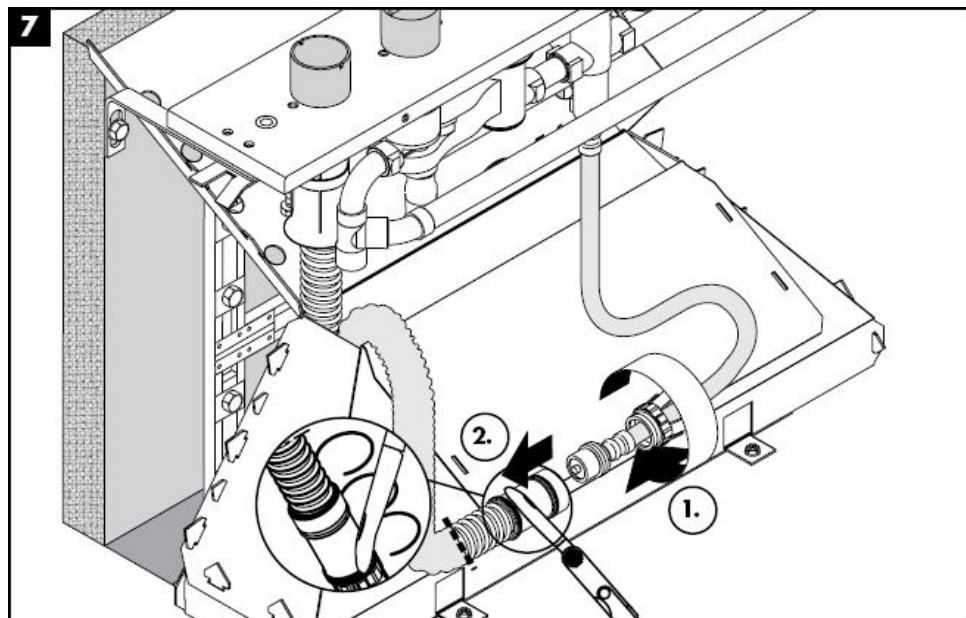

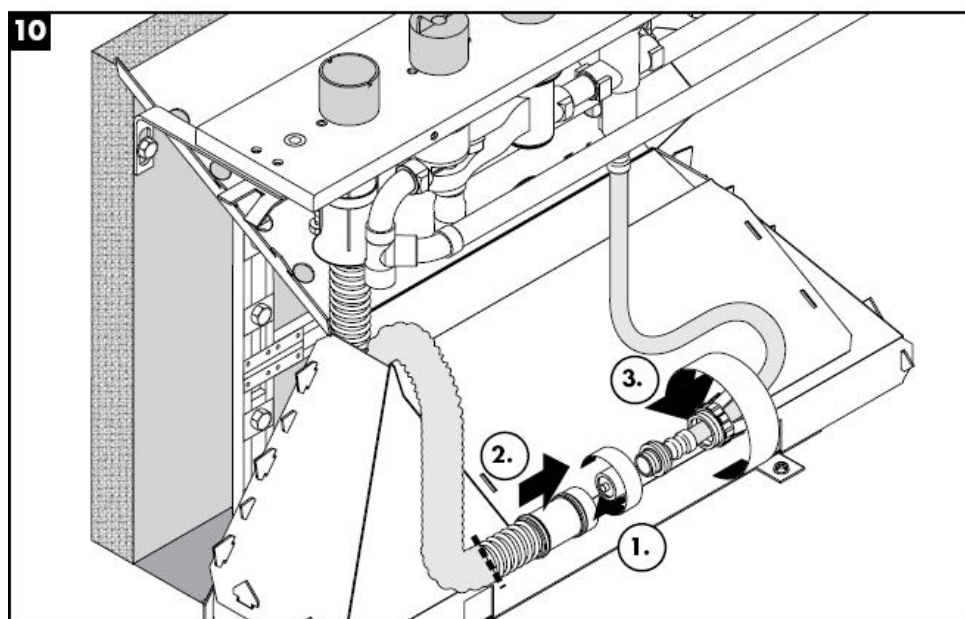
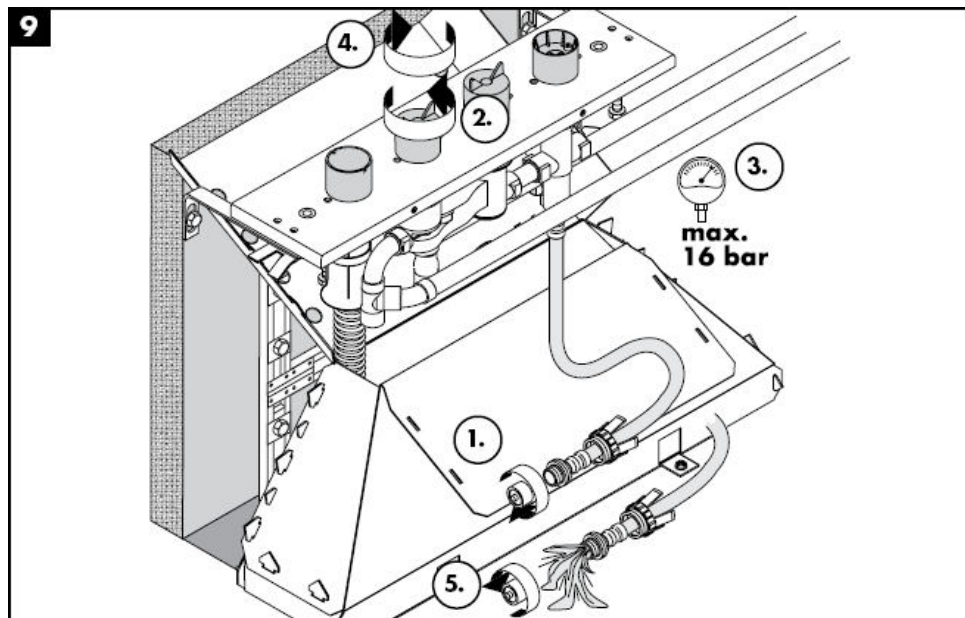

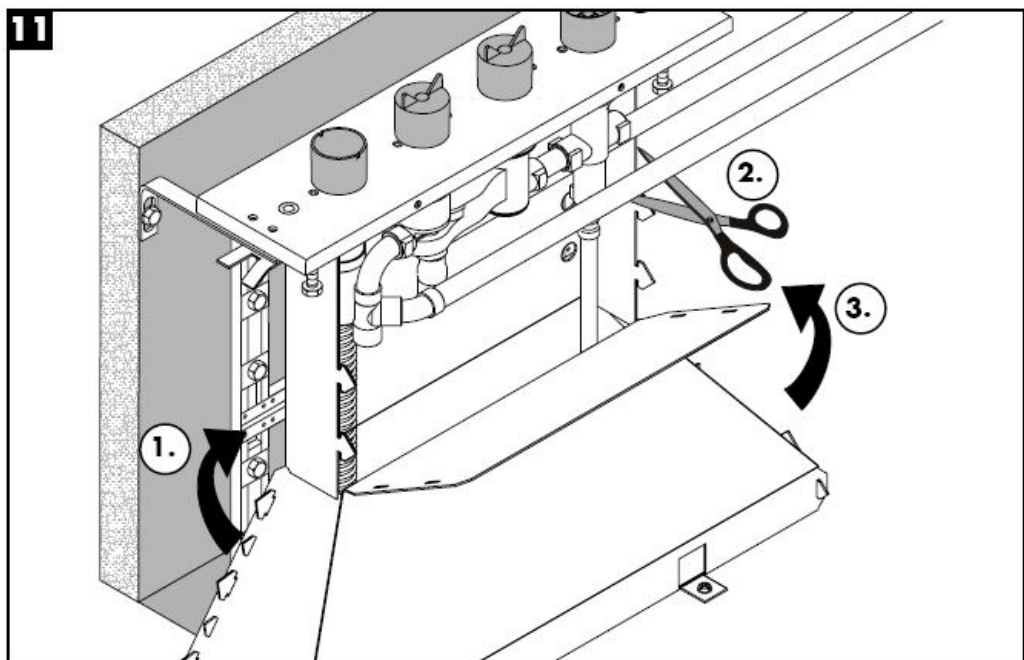

Technické údaje

Provozní tlak: max. 1 MPa
Doporučený provozní tlak: 0,1 – 0,5 Mpa
Zkušební tlak: 1,6 MPa
(1 MPa = 10 bar = 147 PSI)
Teplota horké vody: max. 80° C
Doporučená teplota horké vody: 65° C
Přípoje G 1/2": studená vpravo - teplá vlevo
Průtok:

zkušební značka

DVGW	P-IX	SVGW	ACS	NF	WRAS	KIWA
	PA-IX					
	9089-ICB					

Servisní díly viz strana 4

1	Vložka kompl.	96262000
2	tlaková hadice	94174000
3	pružná matice	96074000
4	hadice Secuflex 2,00 m	94108000
5	Secuflex Box	28389000
6	zátká	97568000
7	přípojovací koleno	97655000
8	O-kroužek 27 x 2,5	98149000
9	objímka	98806000
10	vodicí pouzdro	98807000



Montážny návod

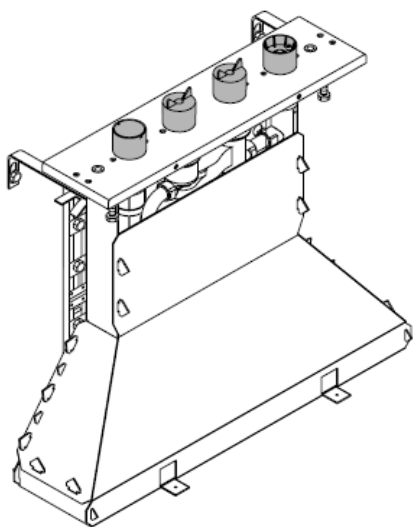

15465180

hansgrohe

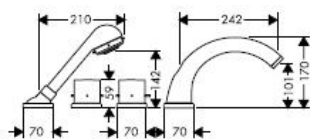
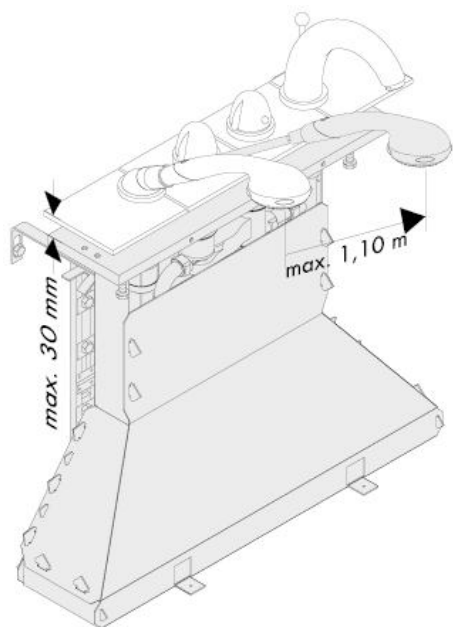

Starck
10466XXX

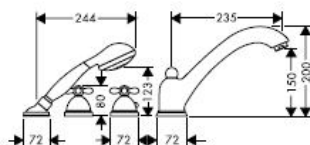

Carlton
17466XXX

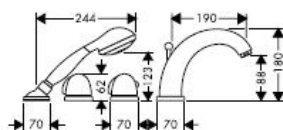

Allegroh
36466XXX

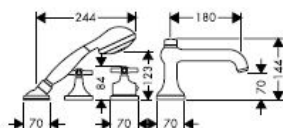

Terrano
37466XXX

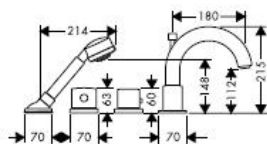

Uno
38466XXX

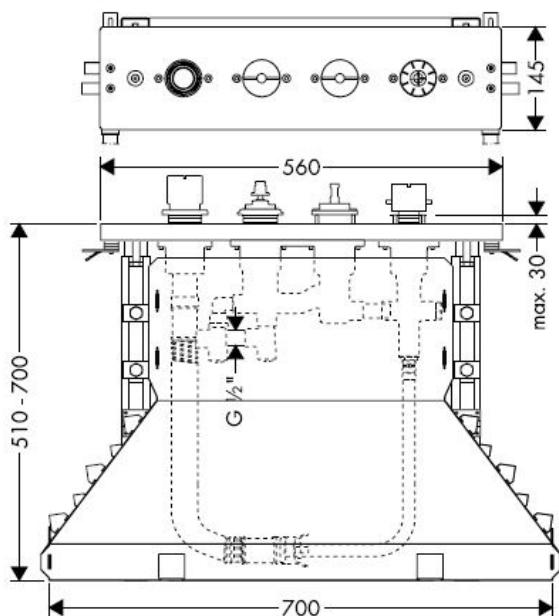

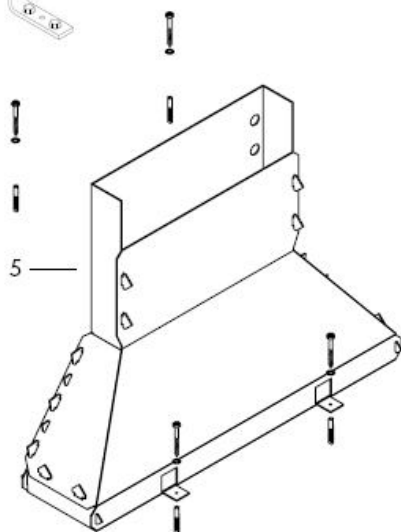
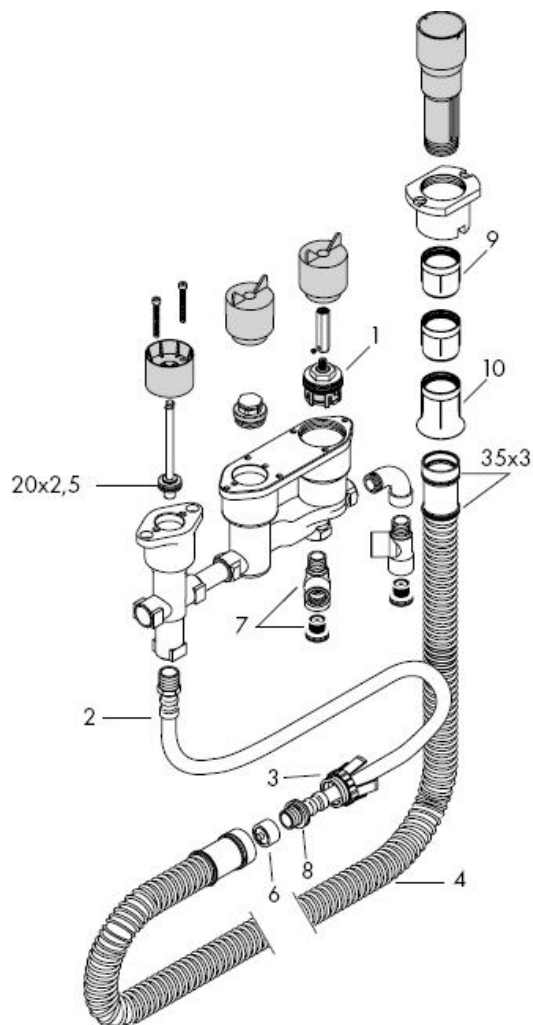

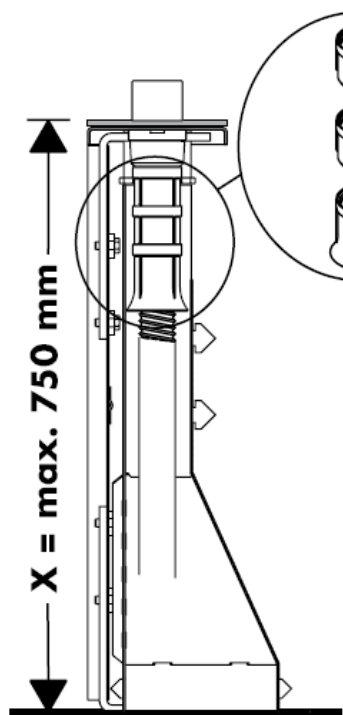



$X = \leq 600 \text{ mm} =$ 

$X = 600 \text{ mm} - 650 \text{ mm} =$ 

$1 \times$  98806000

$X = 650 \text{ mm} - 700 \text{ mm} =$ 

$2 \times$  98806000

$X = 700 \text{ mm} - 750 \text{ mm} =$ 

Montáž vid' strana

6

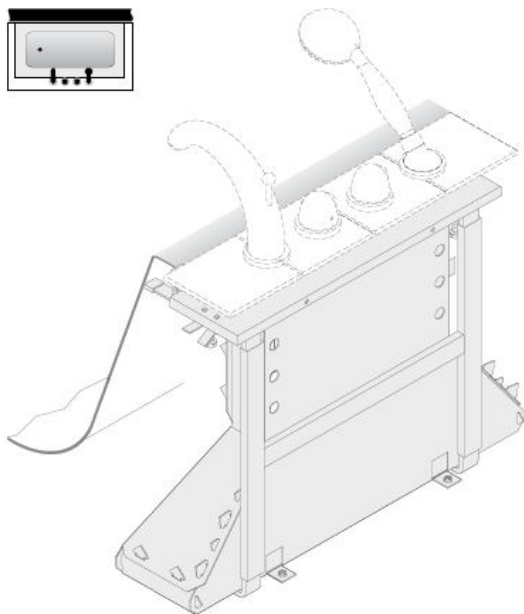

Montáž vid' strana

13

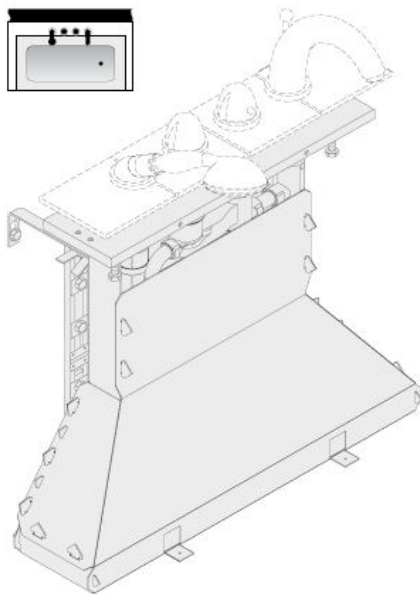



Pozor! Batéria sa musí montovať,
preplachovať a testovať podľa platných noriem!

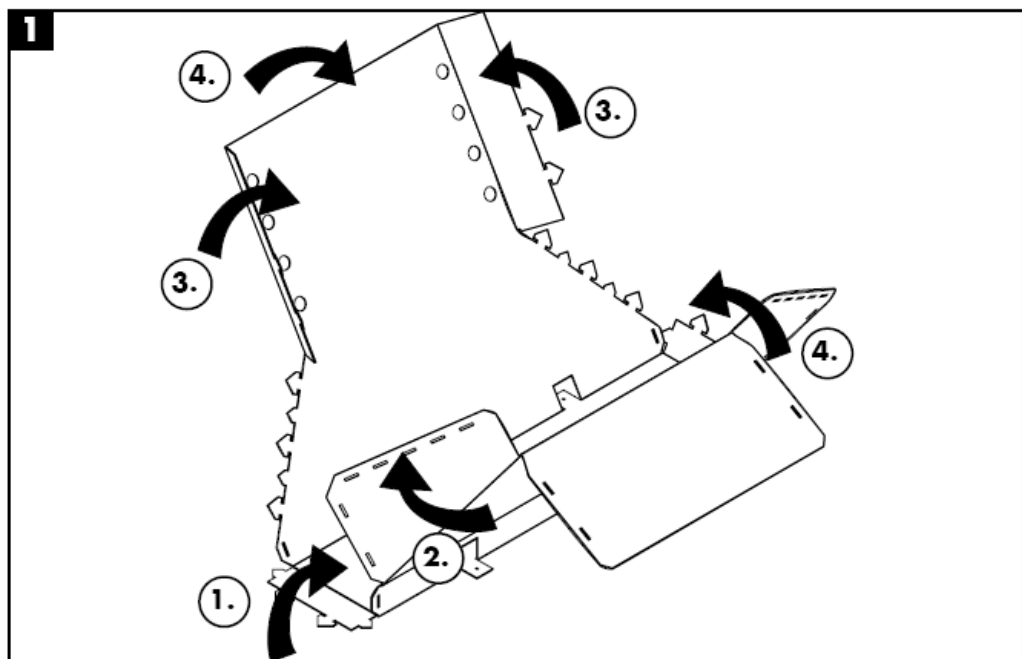

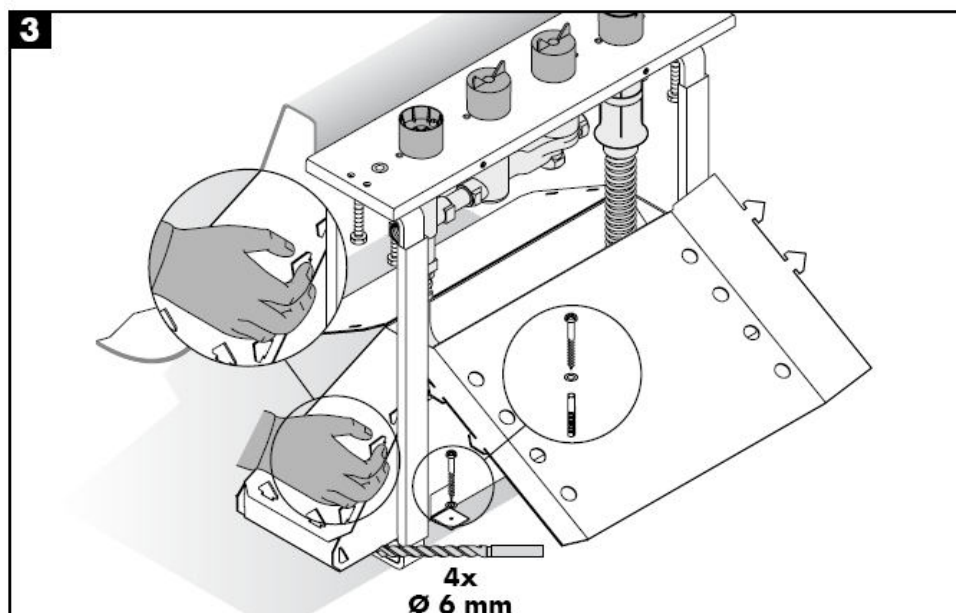
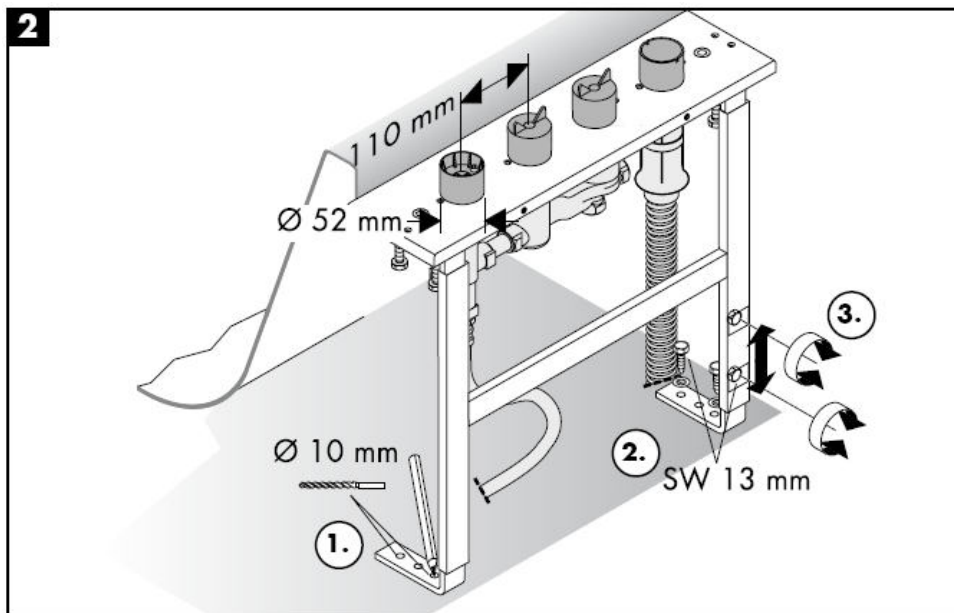

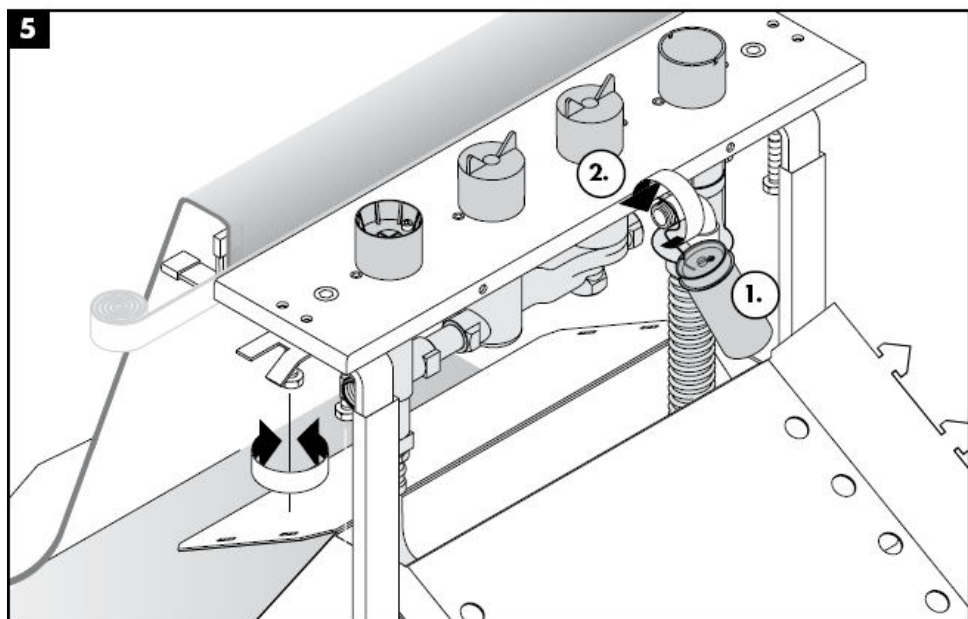
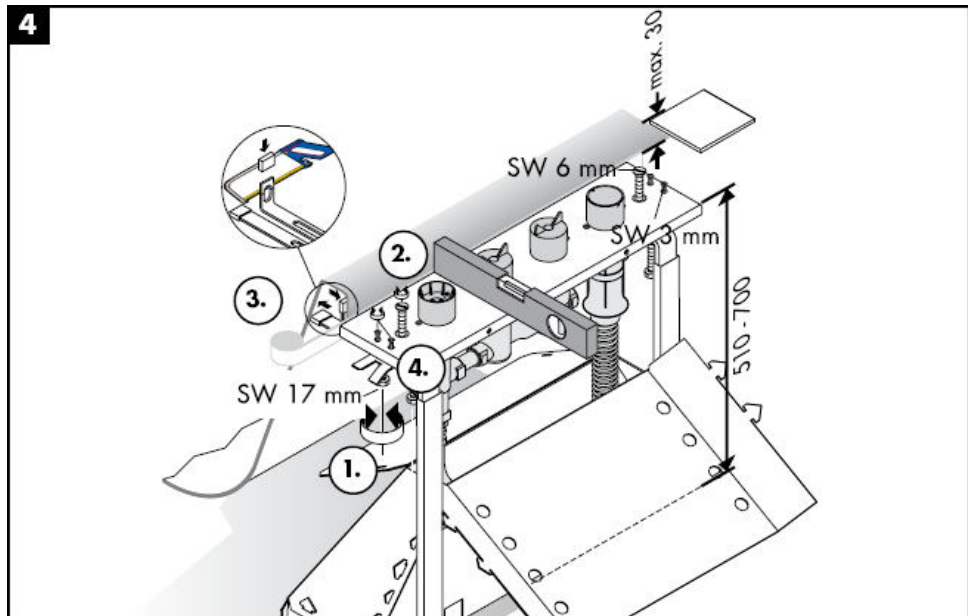

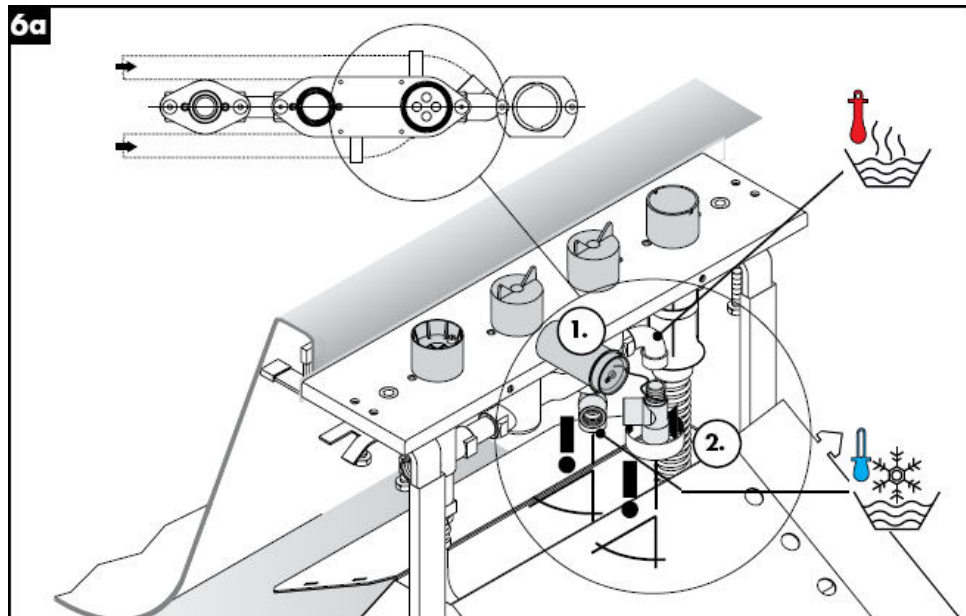
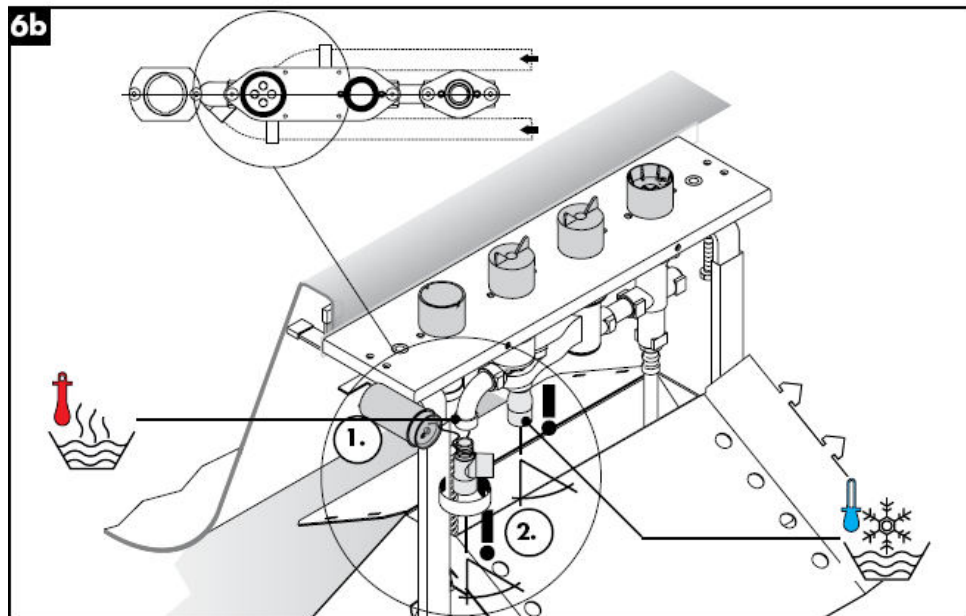
**6a****6b**

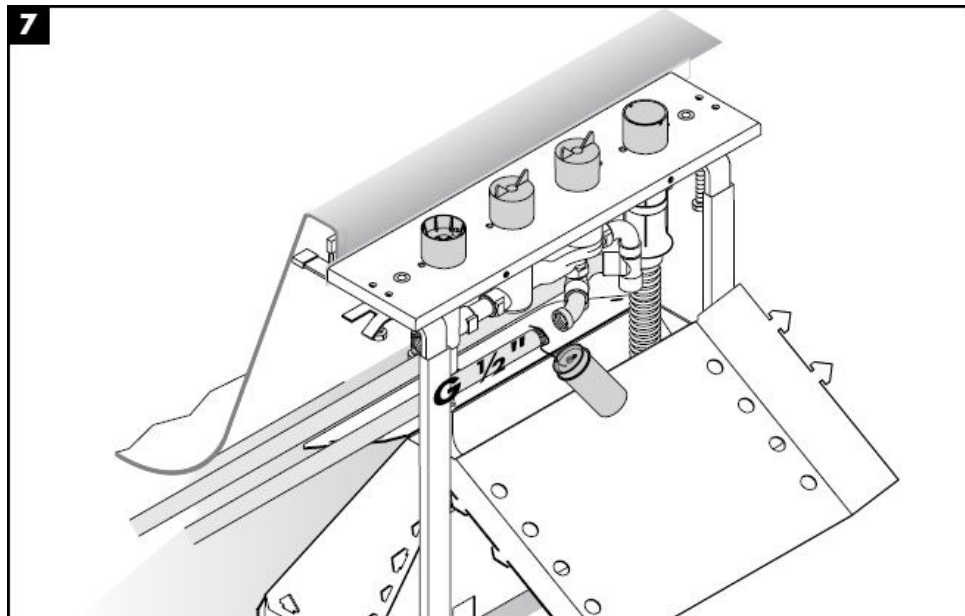
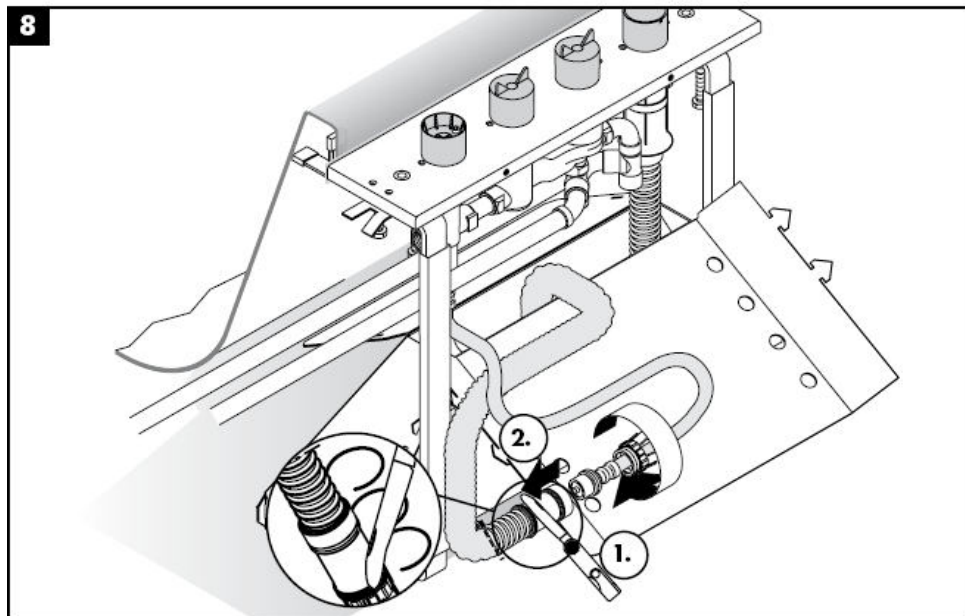
**7****8**

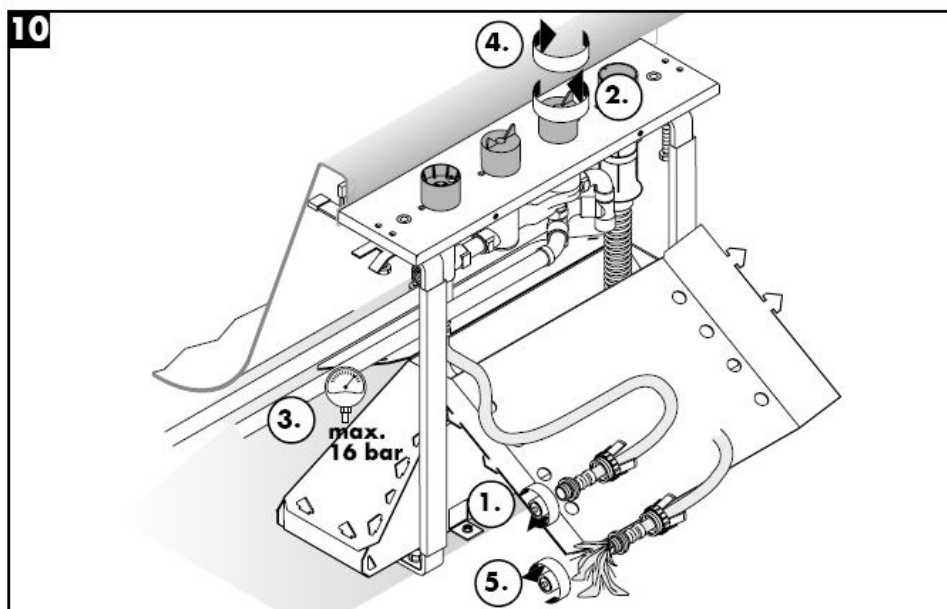
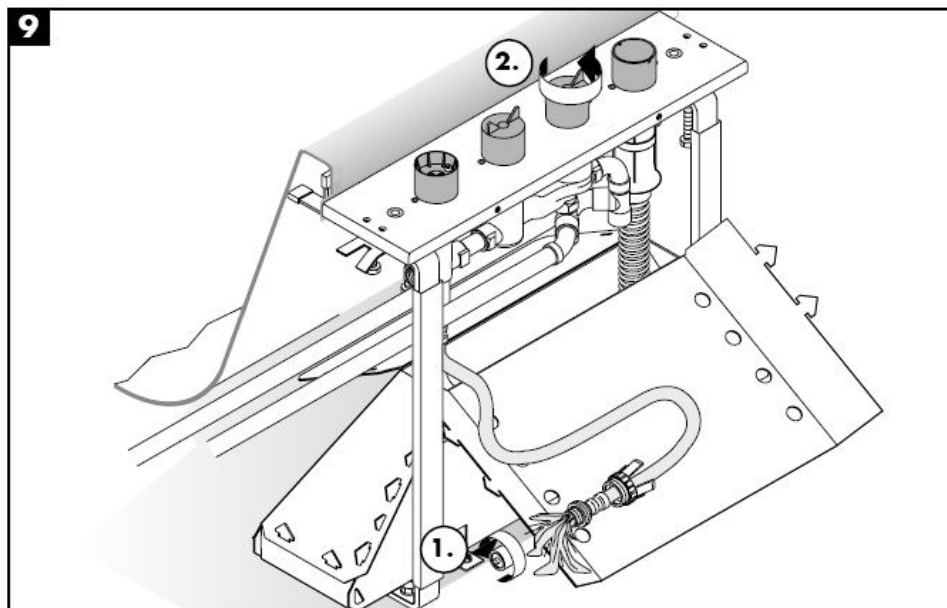

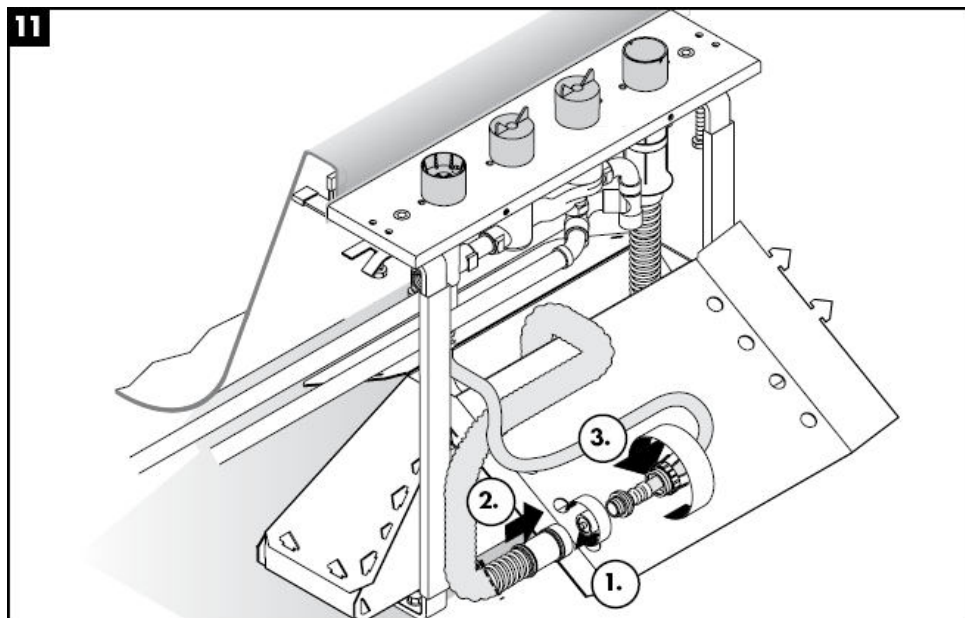
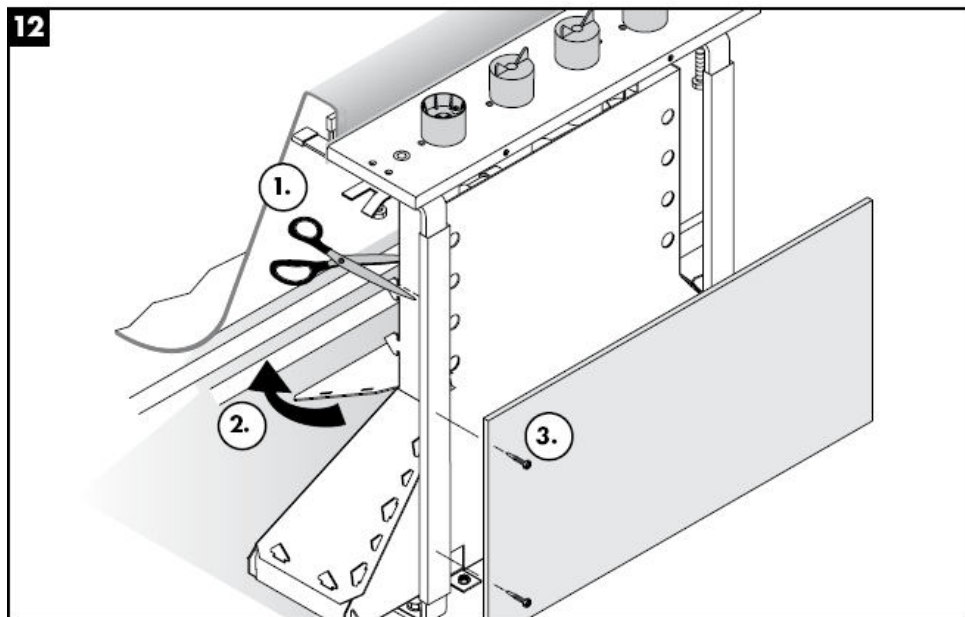
**11****12**



Pozor! Batéria sa musí montovať, preplachovať a testovať podľa platných noriem!

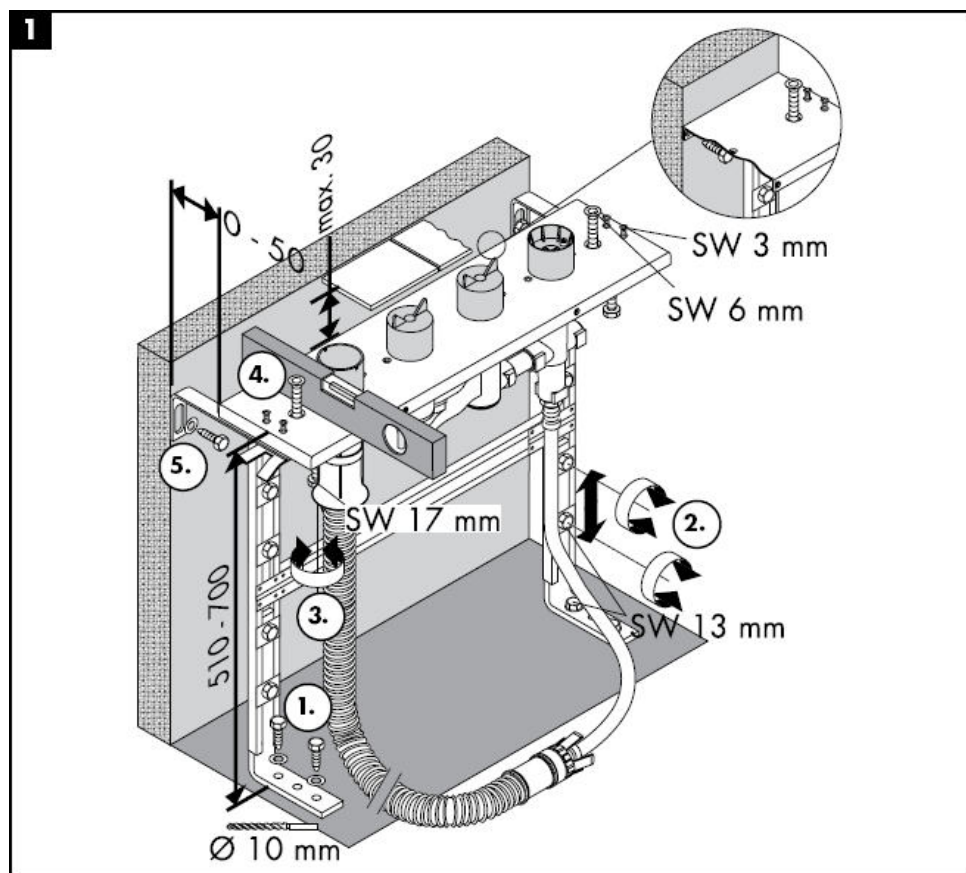

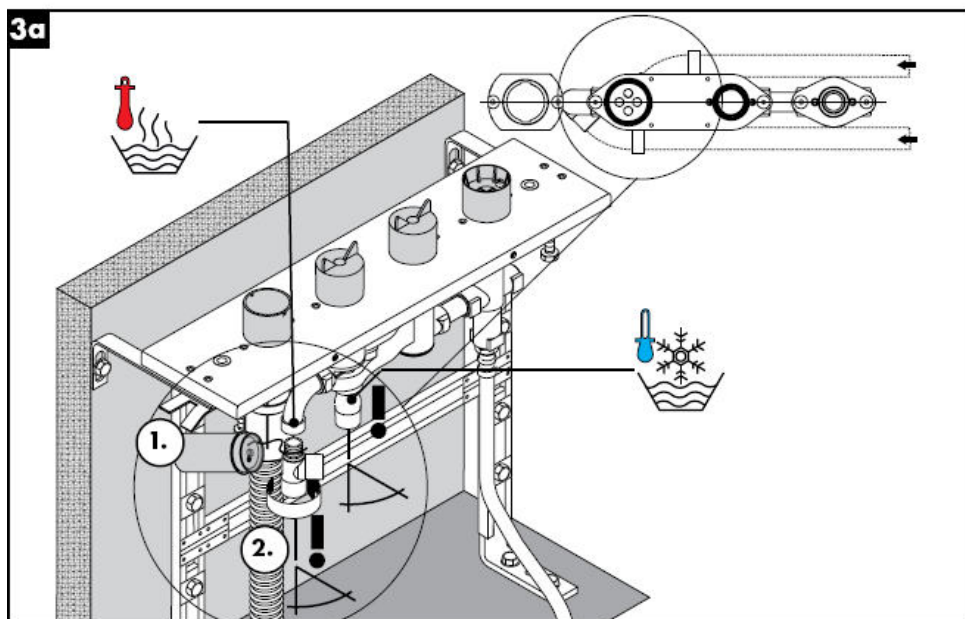
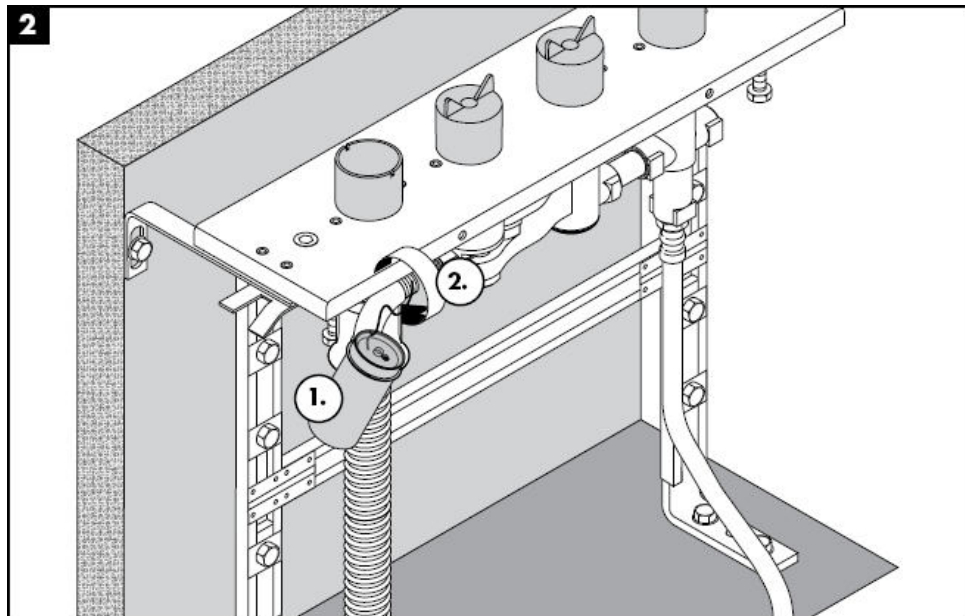

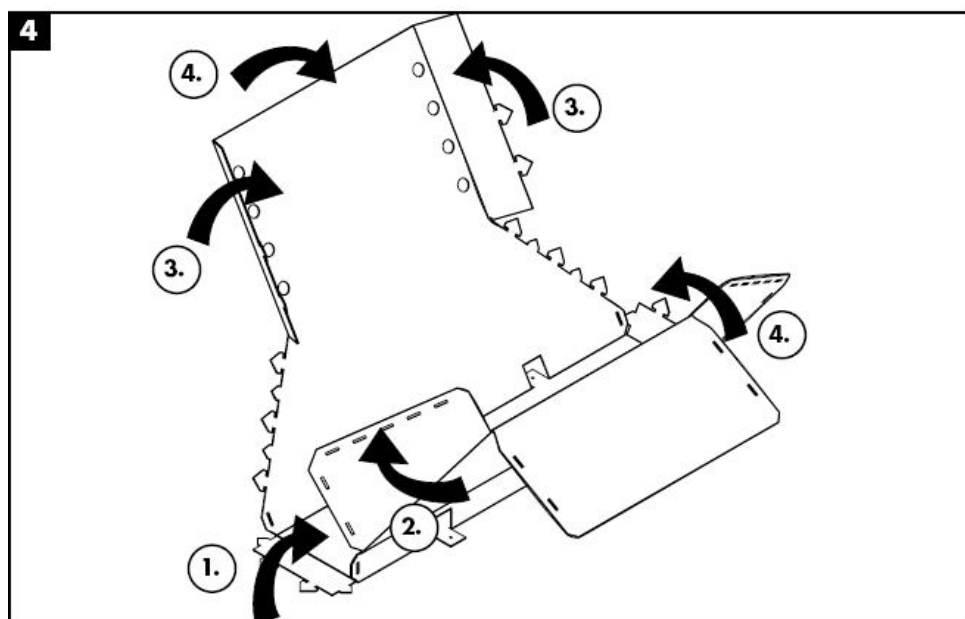
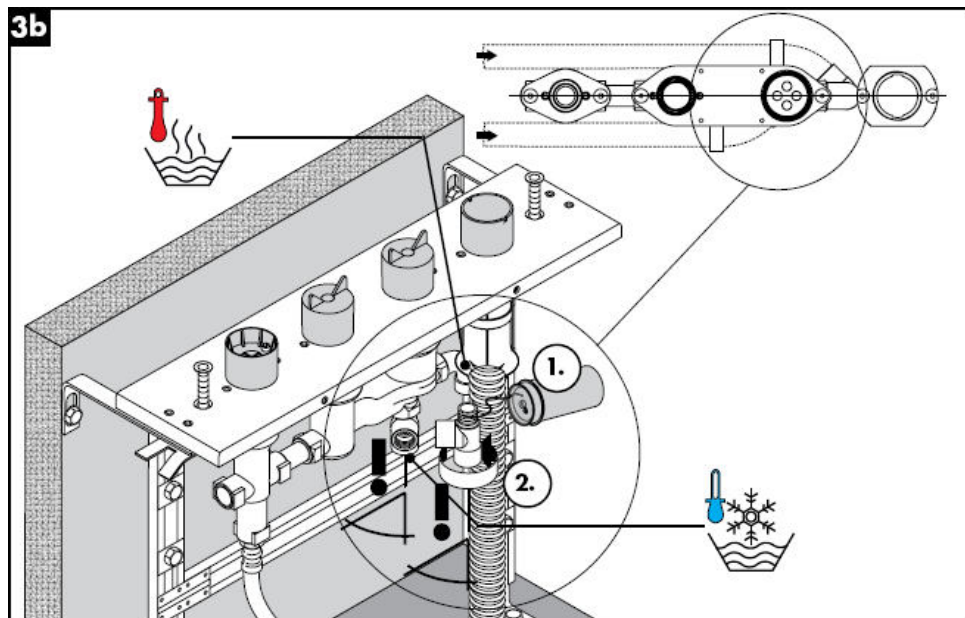

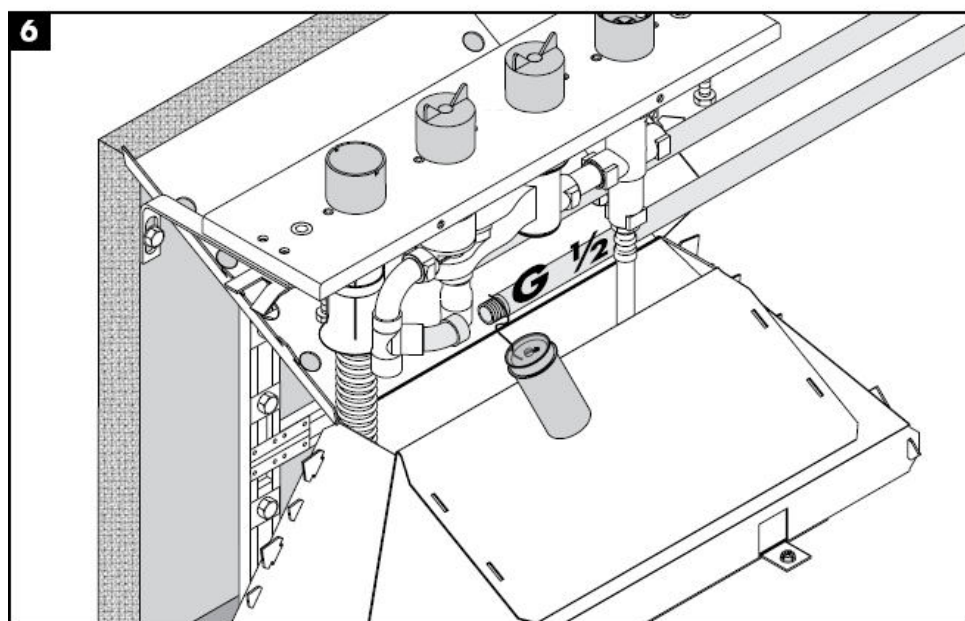
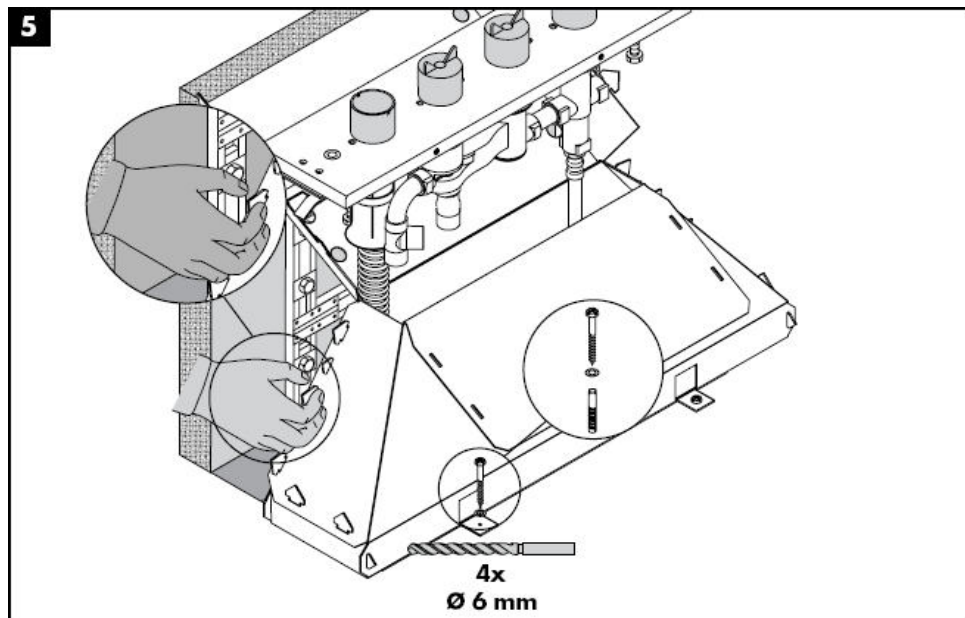

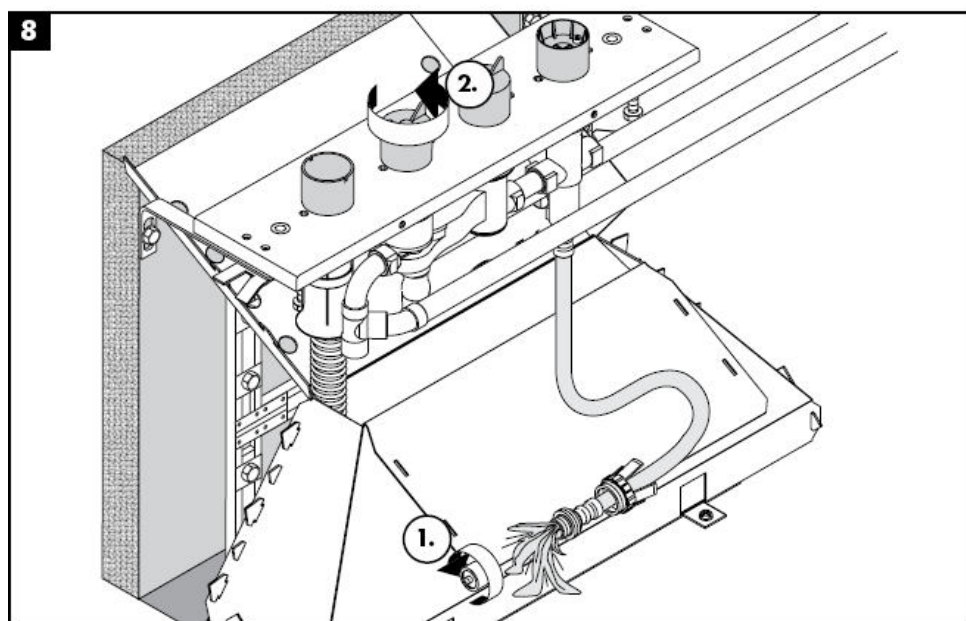
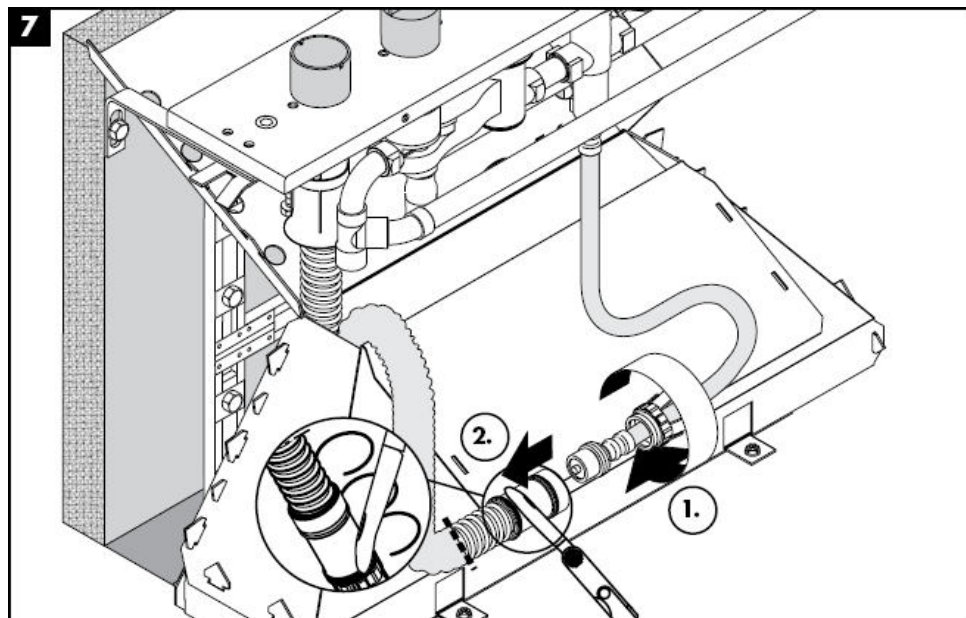

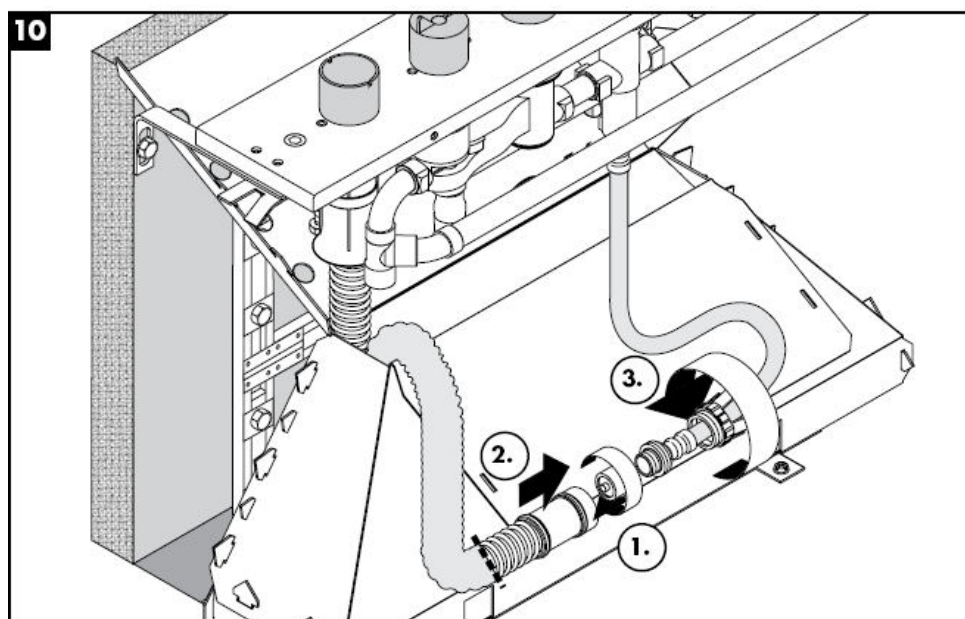
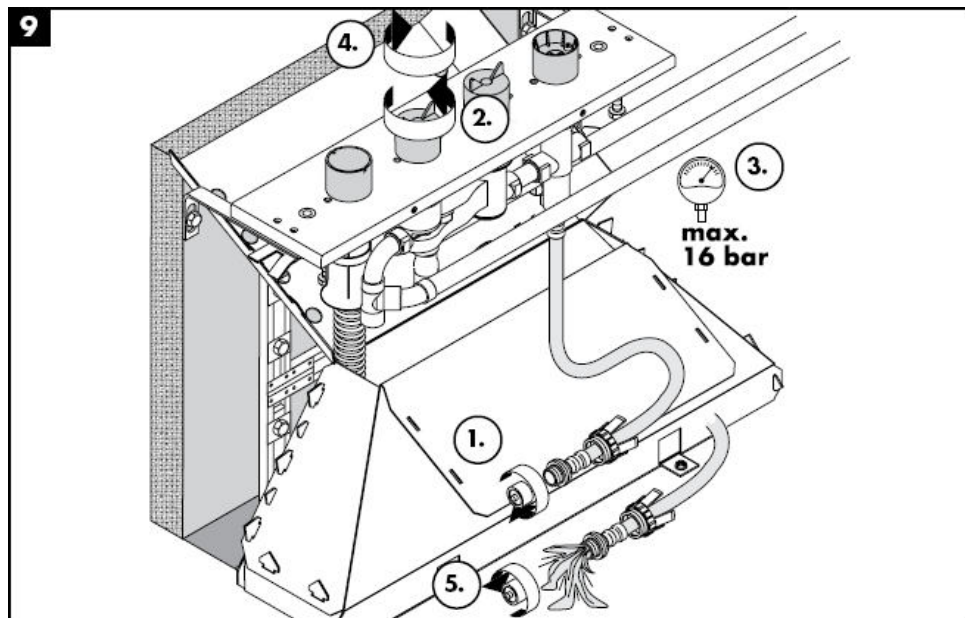

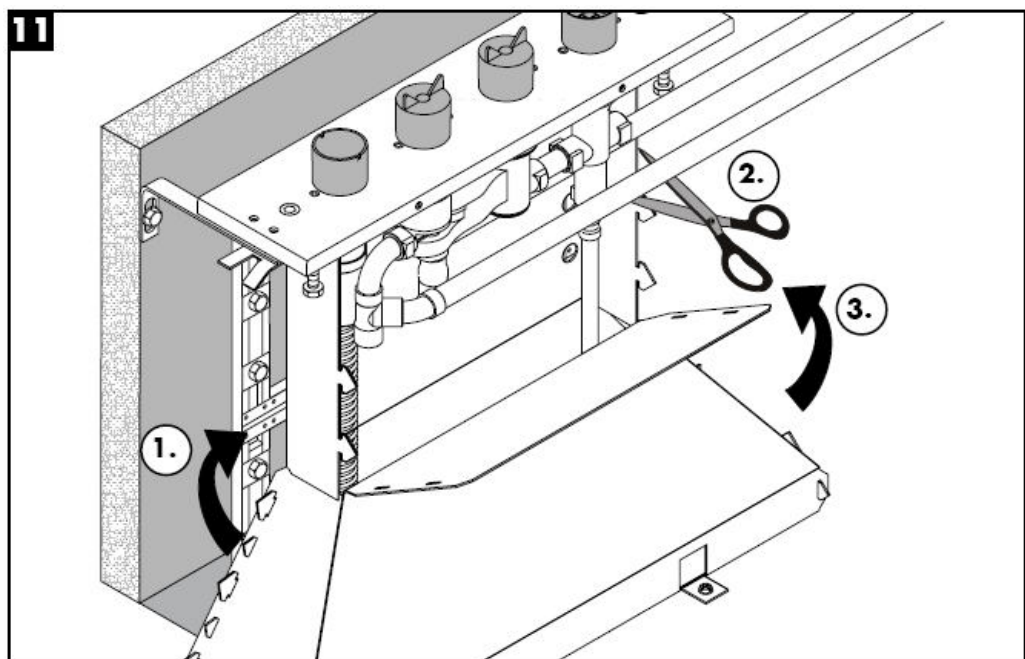

Technické údaje

Prevádzkový tlak: max. 1 MPa
Doporučený prevádzkový tlak: 0,1 – 0,5 Mpa
Skúšobný tlak: 1,6 MPa
(1 MPa = 10 bar = 147 PSI)
Teplota teplej vody: max. 80° C
Doporučená teplota teplej vody: 65° C
Prípoje G ½": studená vpravo - teplá vľavo
Prietok:

Osvedčenie o skúške

DVGW	P-IX	SVGW	ACS	NF	WRAS	KIWA
	PA-IX					
	9089-ICB					

Servisné diely viď strana 4

1	Kompletný prepínač	96262000
2	tlaková hadica	94174000
3	rozháňacia matica	96074000
4	hadica Secuflex 2,00 m	94108000
5	Secuflex Box	28389000
6	zátka	97568000
7	prípojovací uholník	97655000
8	O-kružok 27 x 2,5	98149000
9	objímka	98806000
10	vodiace puzdro	98807000



组装说明

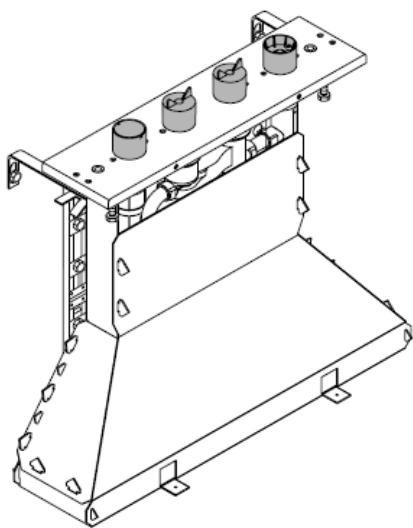

15465180

hansgrohe

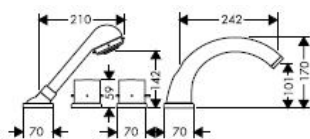
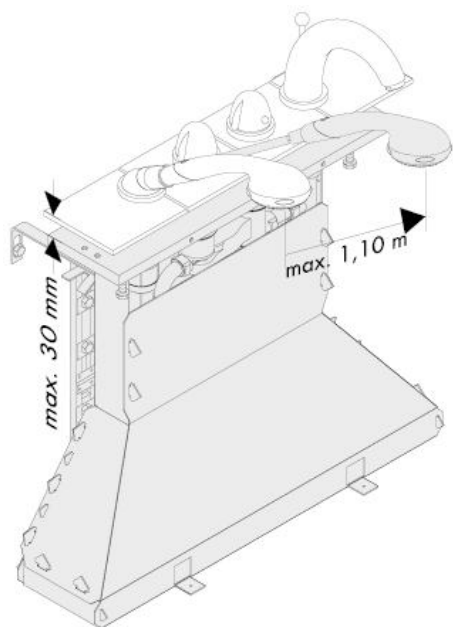

Starck
10466XXX

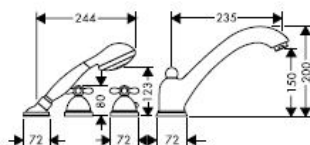

Carlton
17466XXX

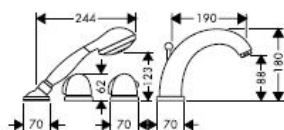

Allegroh
36466XXX

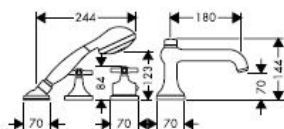

Terrano
37466XXX

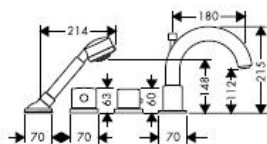

Uno
38466XXX

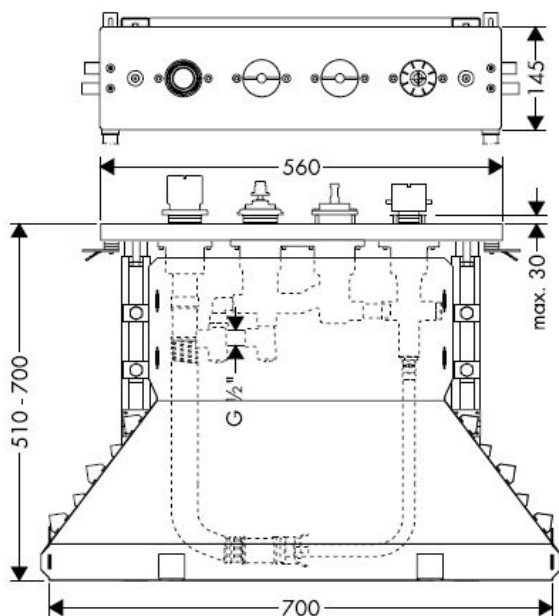

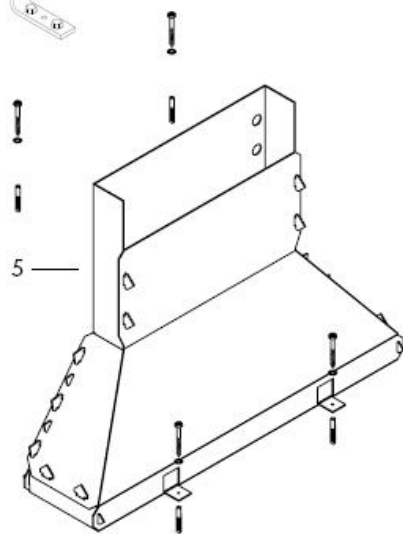
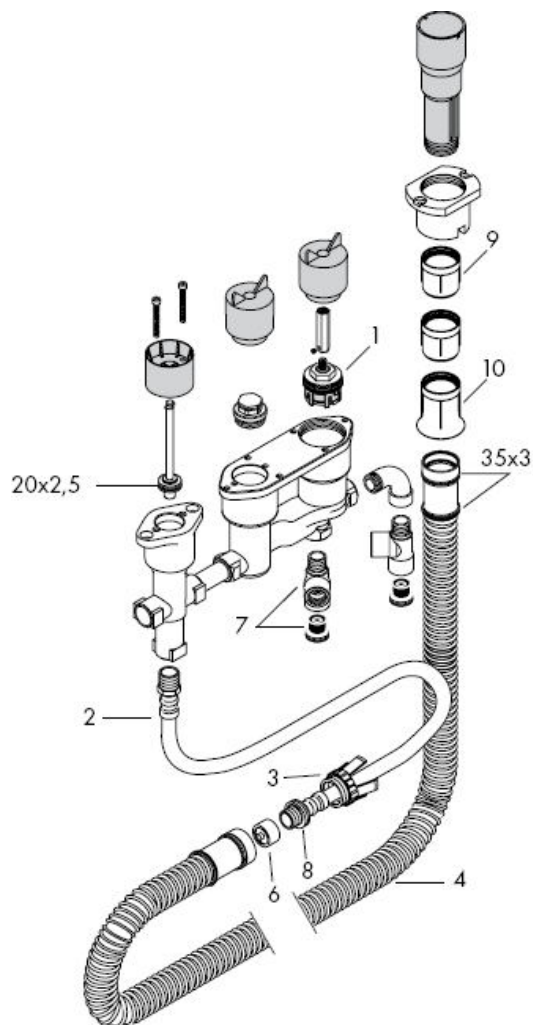

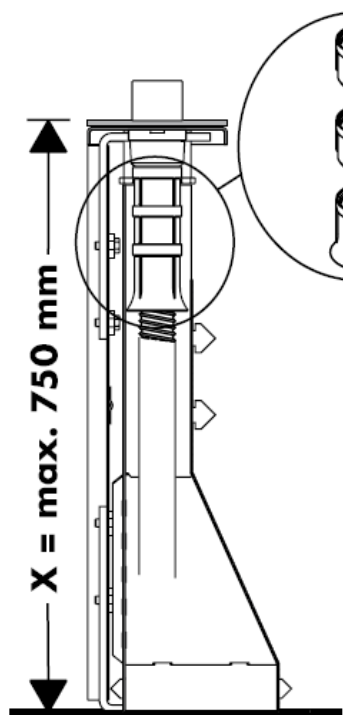



$X = \leq 600 \text{ mm} =$ 

$X = 600 \text{ mm} - 650 \text{ mm} =$ 

$1 \times$  98806000

$X = 650 \text{ mm} - 700 \text{ mm} =$ 

$2 \times$  98806000

$X = 700 \text{ mm} - 750 \text{ mm} =$ 

安装 参见第页

6

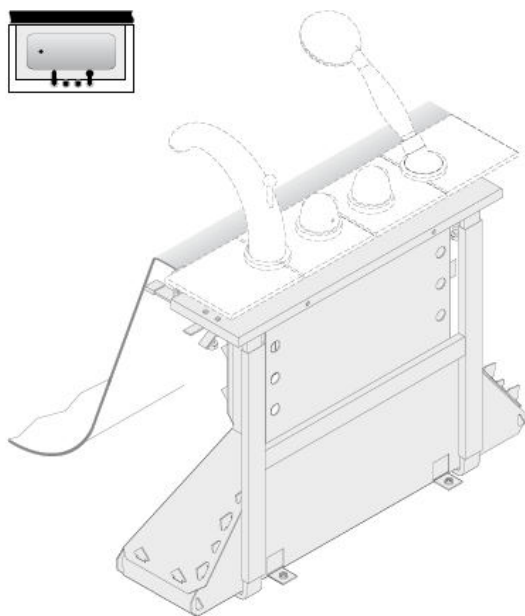

安装 参见第页

13

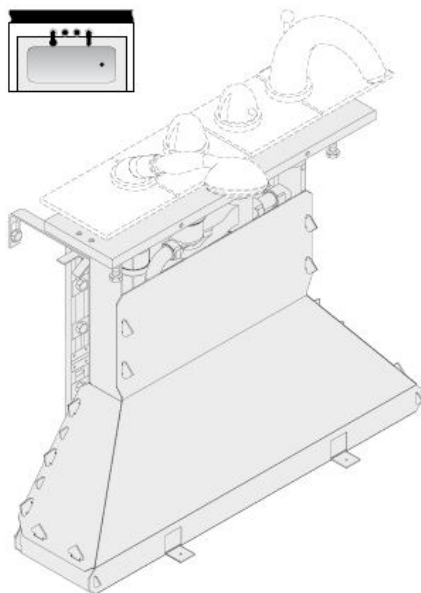



注意！
必须按照现行的规定安装，冲洗和测试产品！

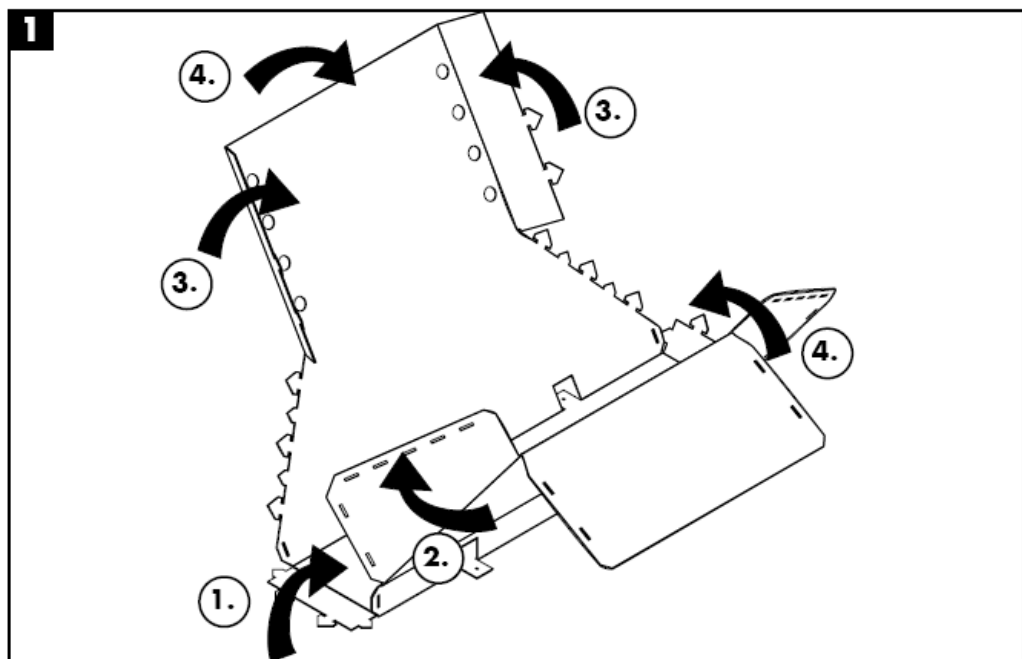

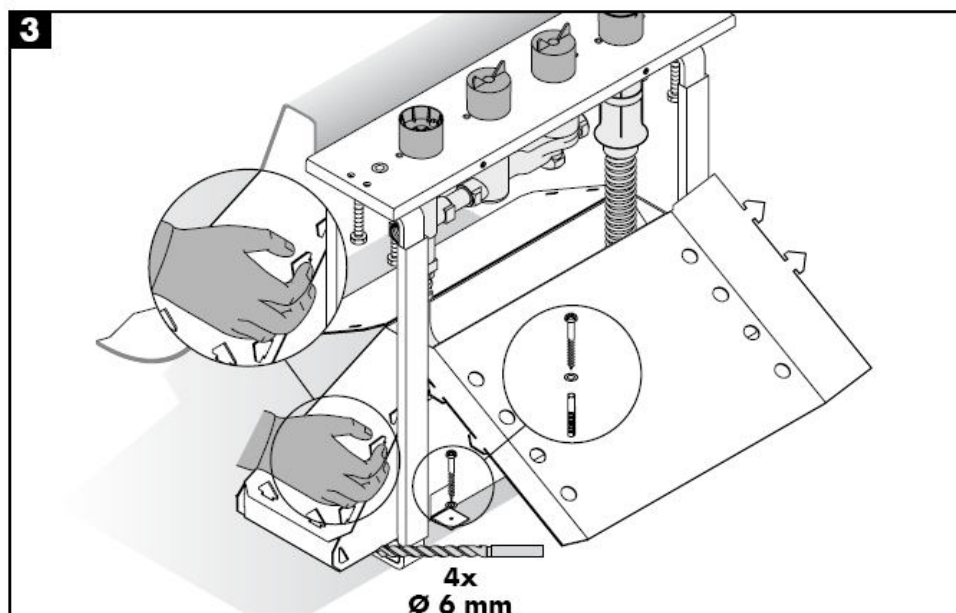
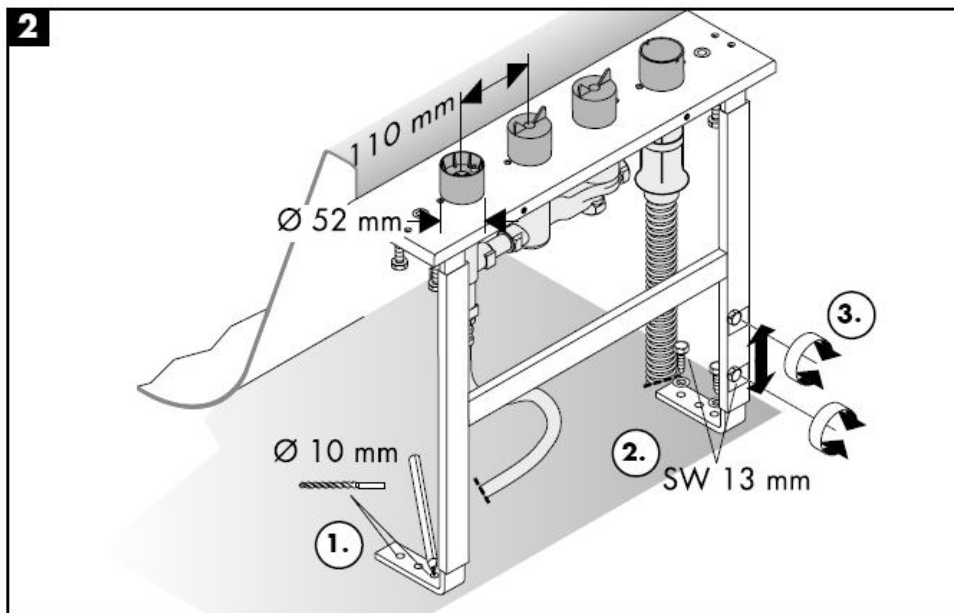

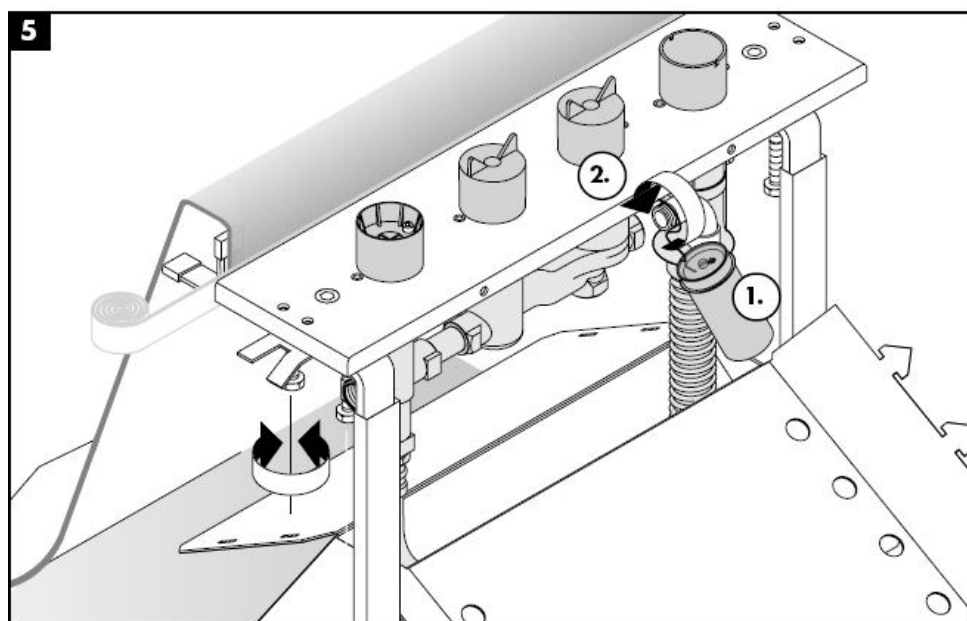
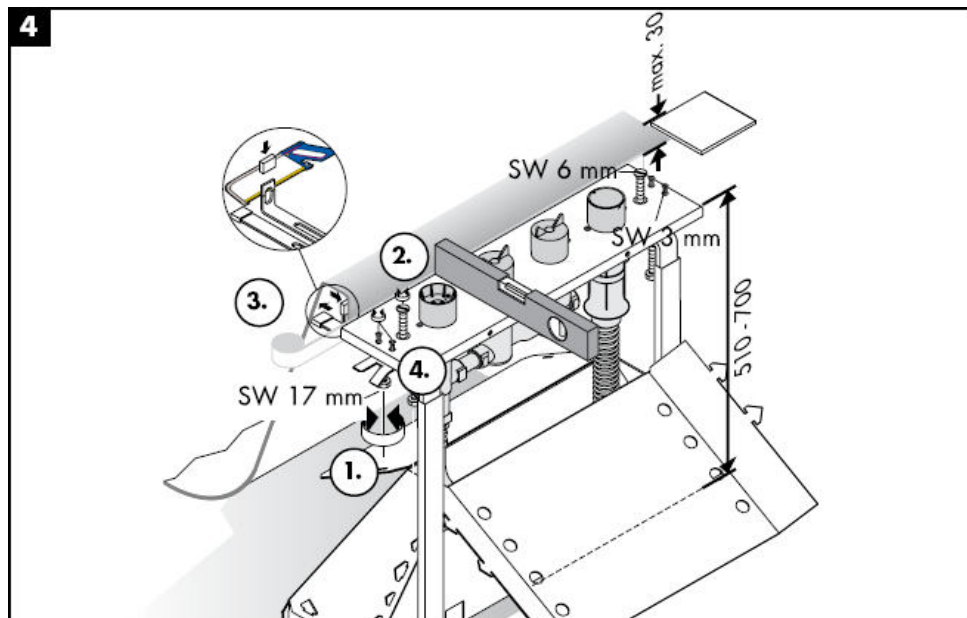

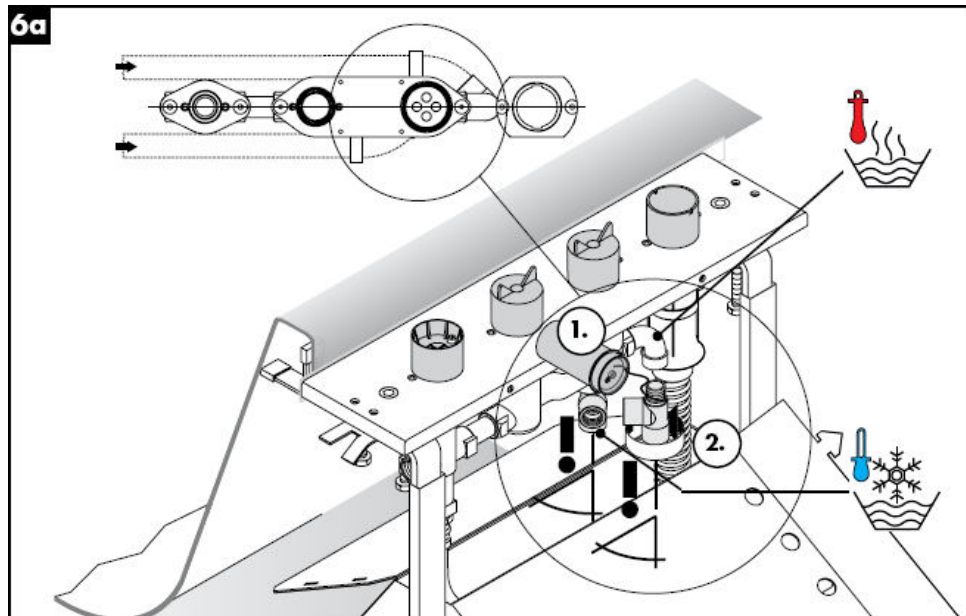
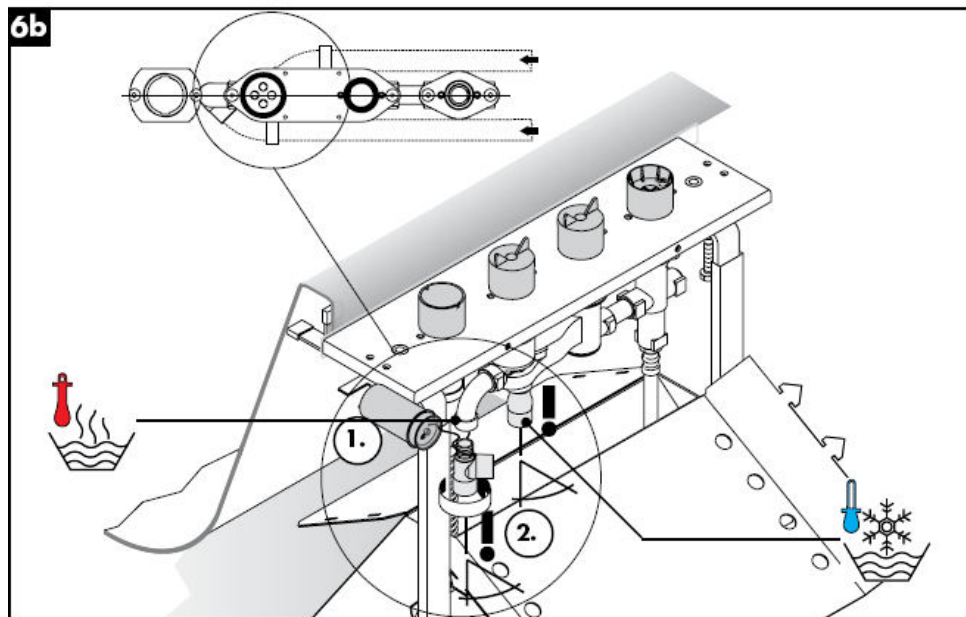
**6a****6b**



7

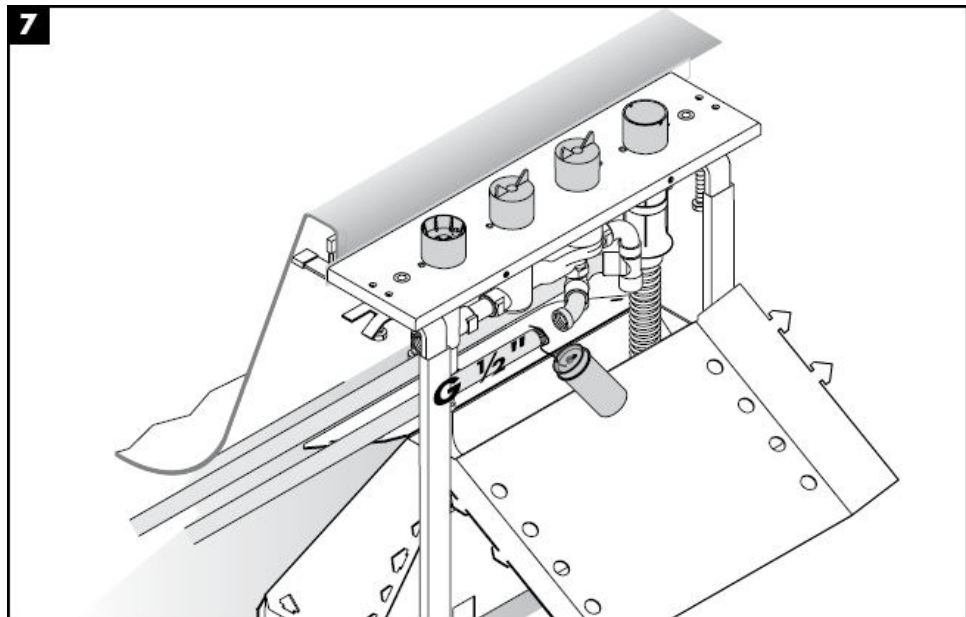

8

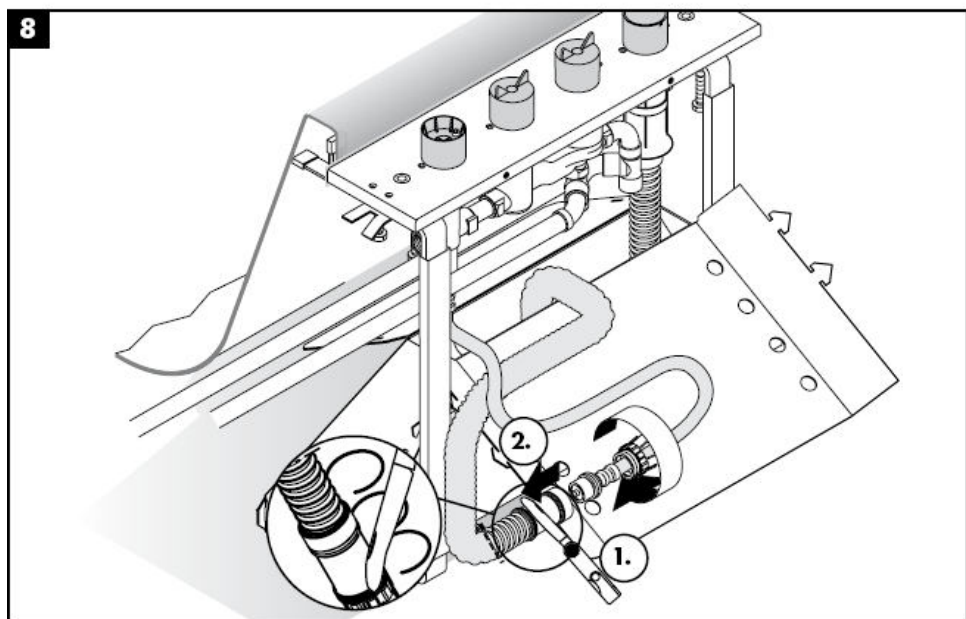

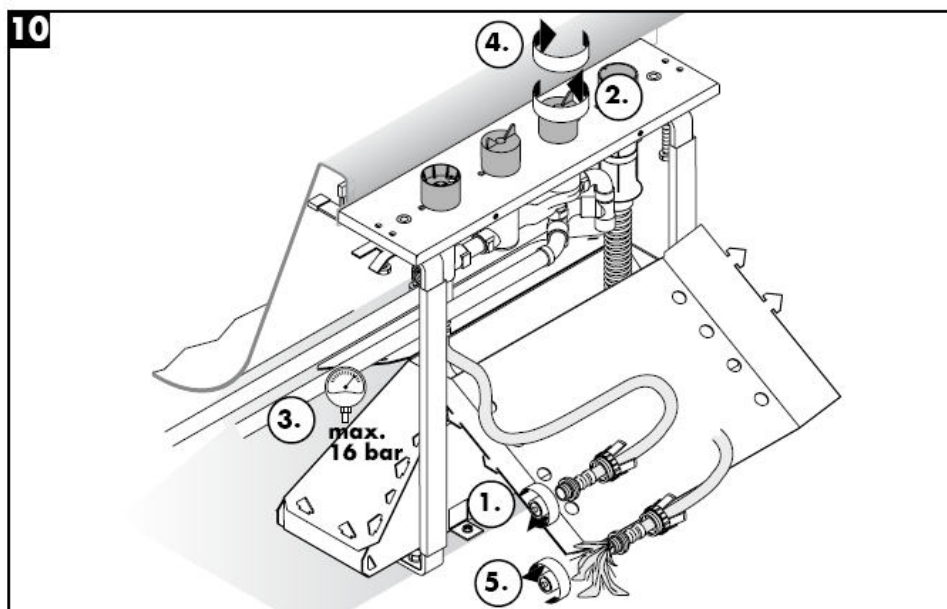
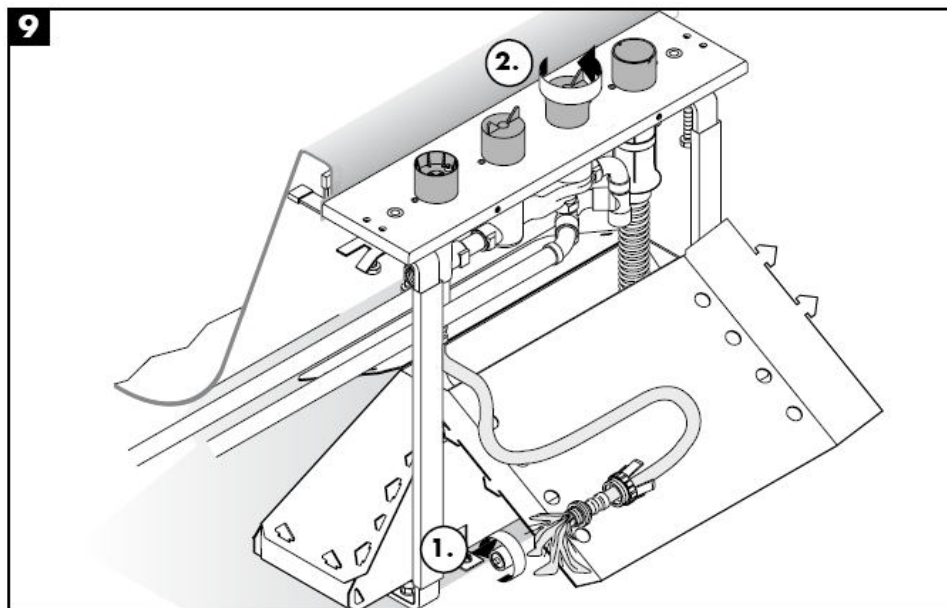

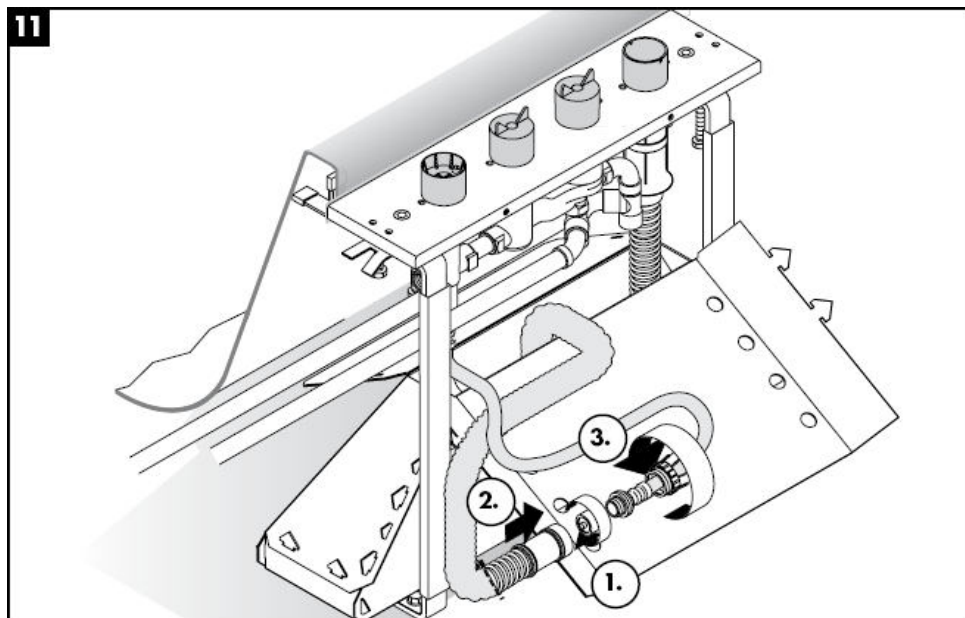
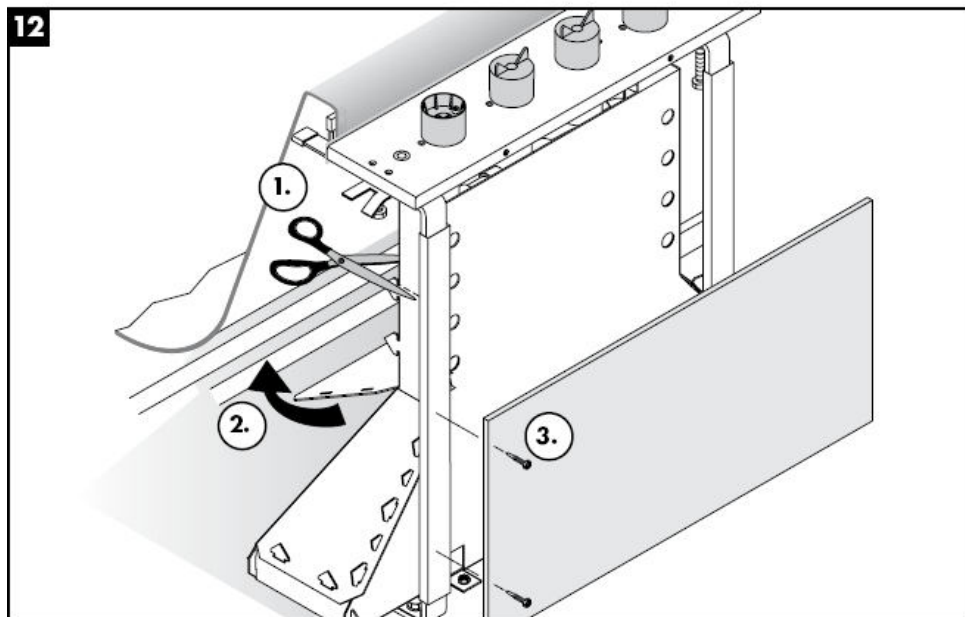
**11****12**



注意！
必须按照现行的规定安装，冲洗和测试产品！

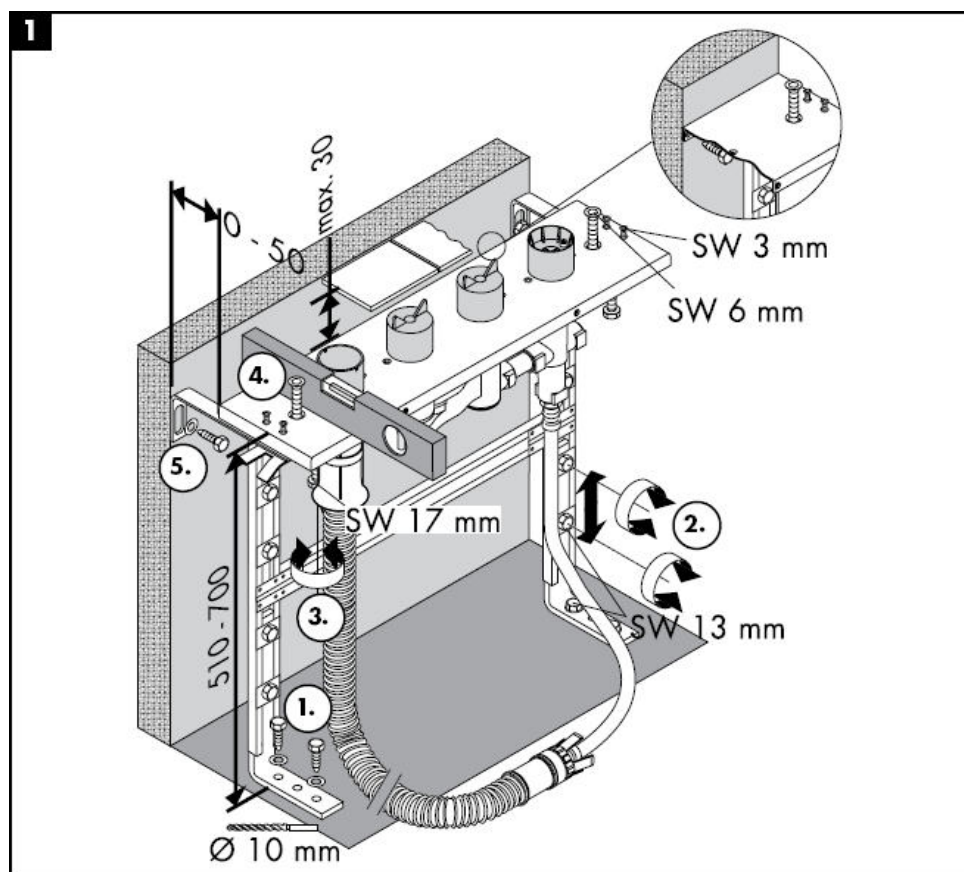

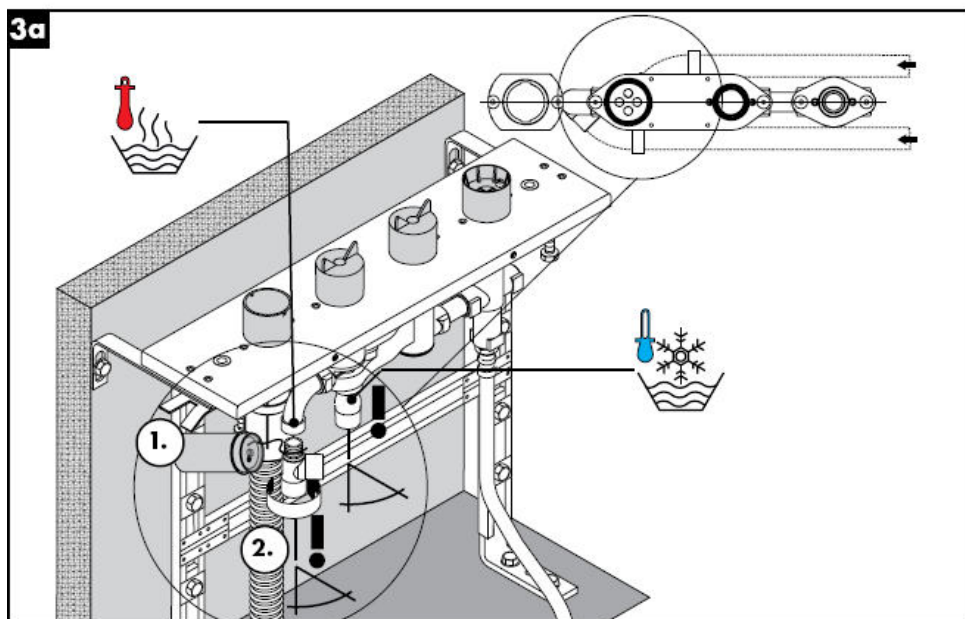
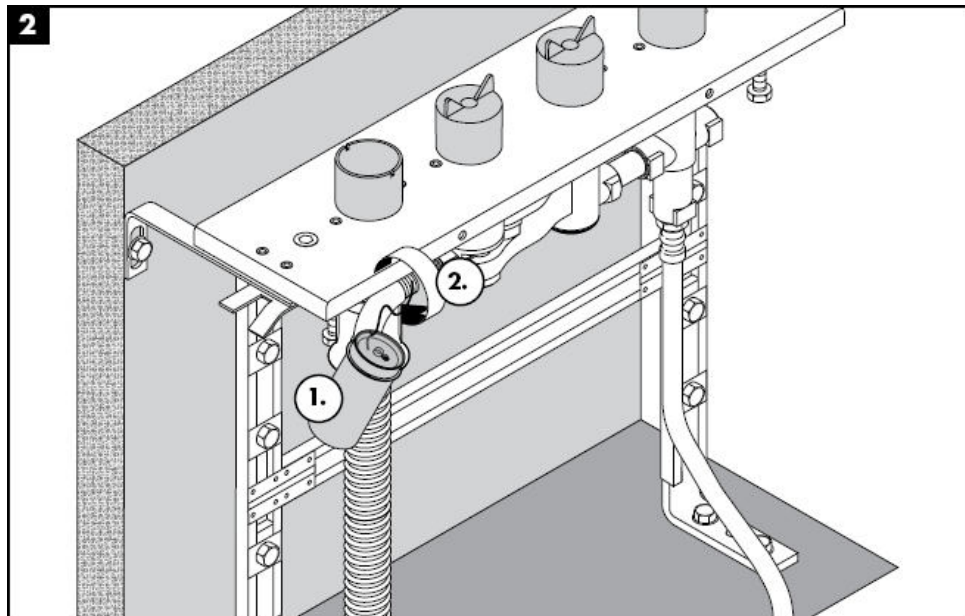

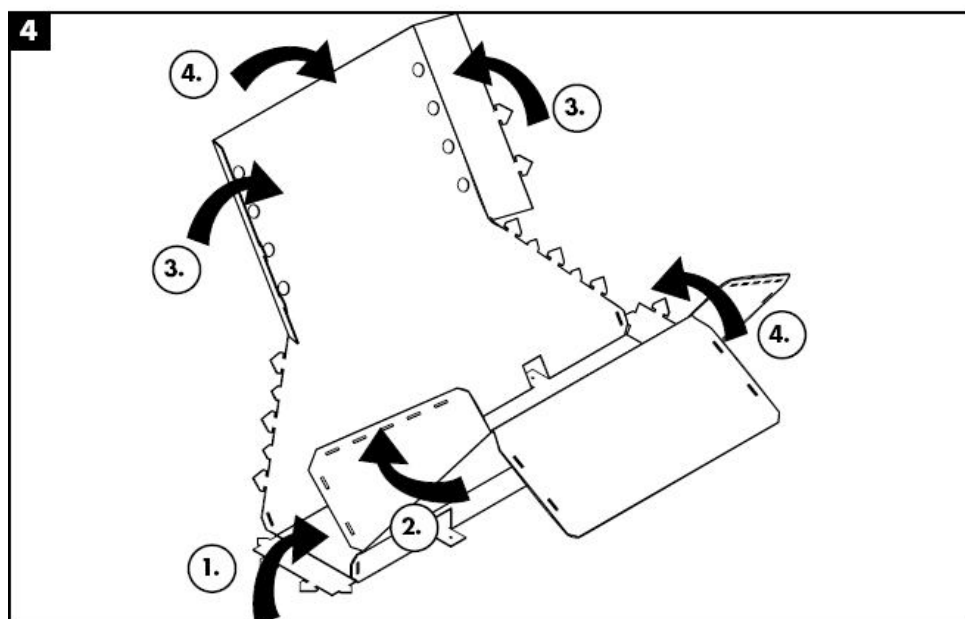
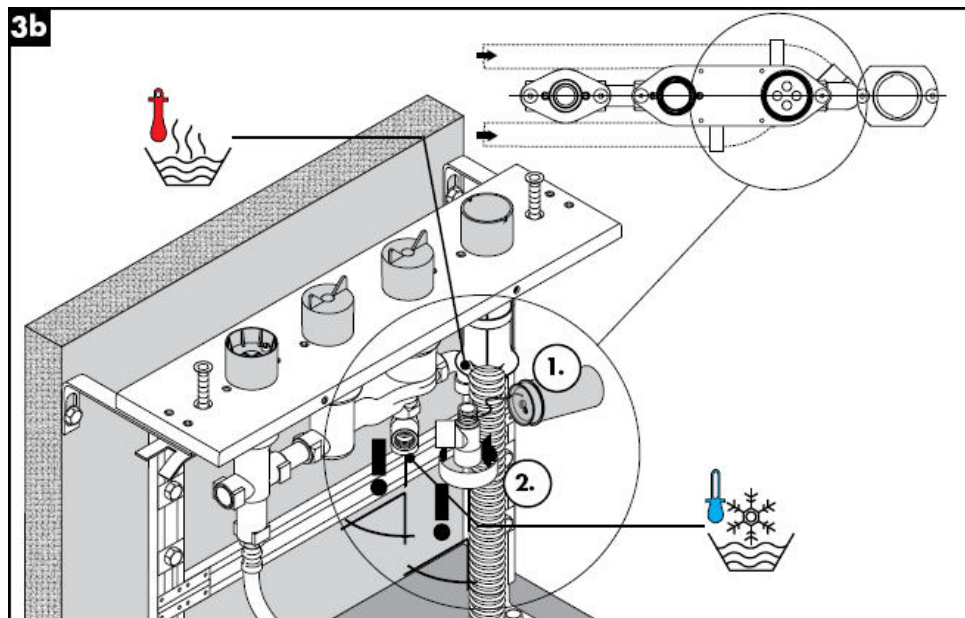

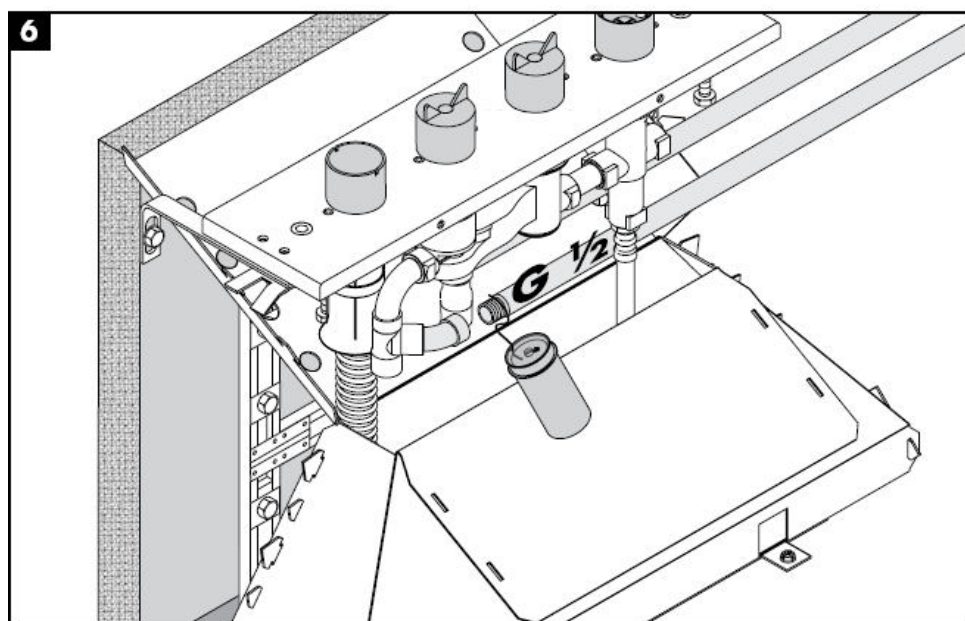
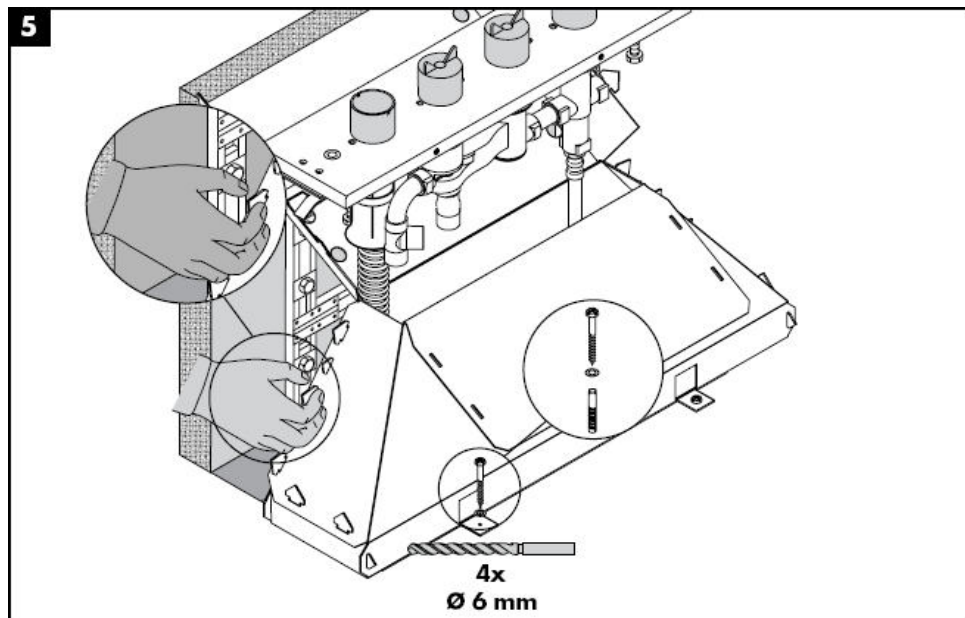

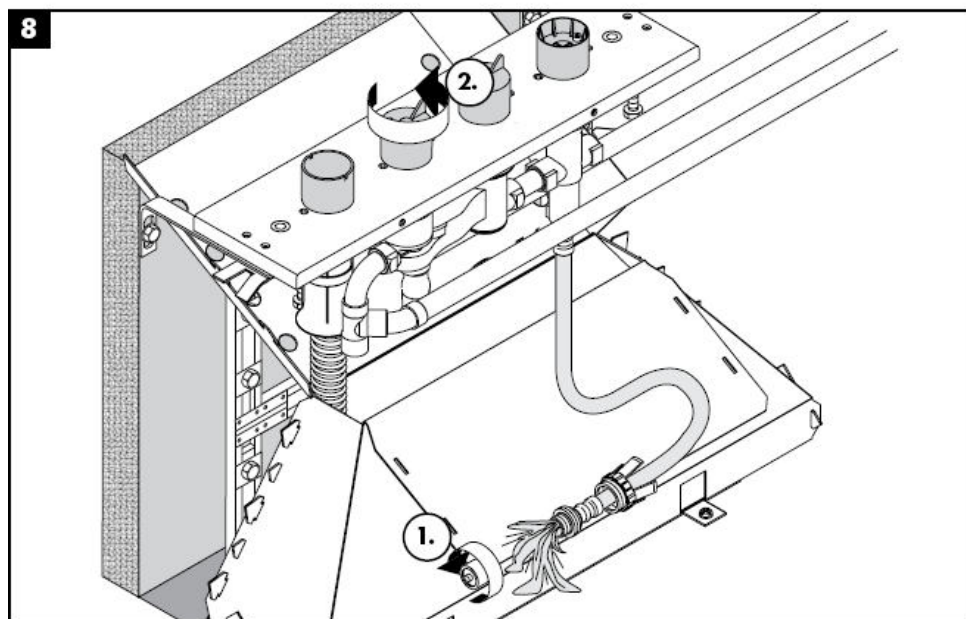
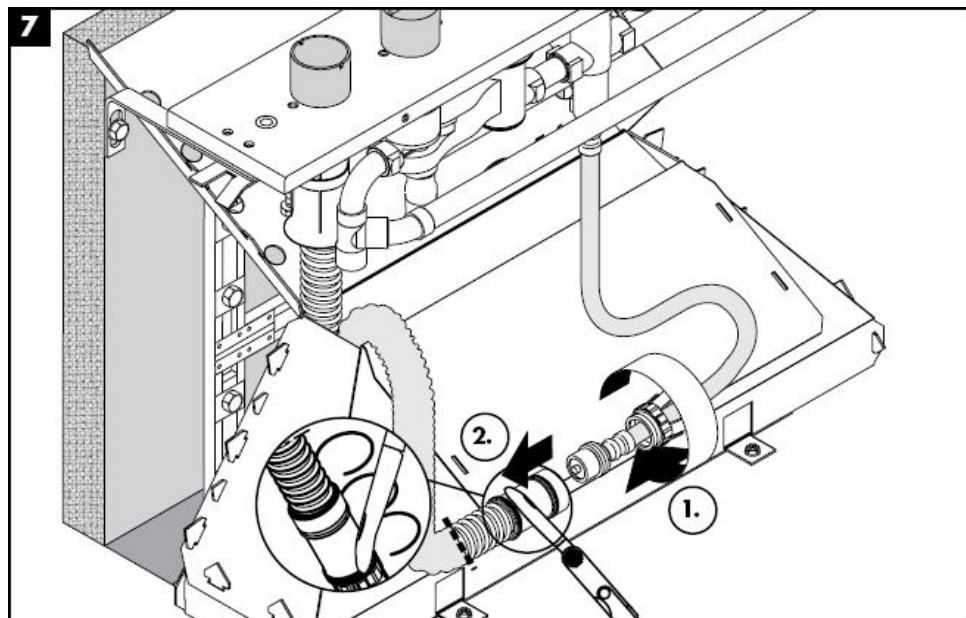

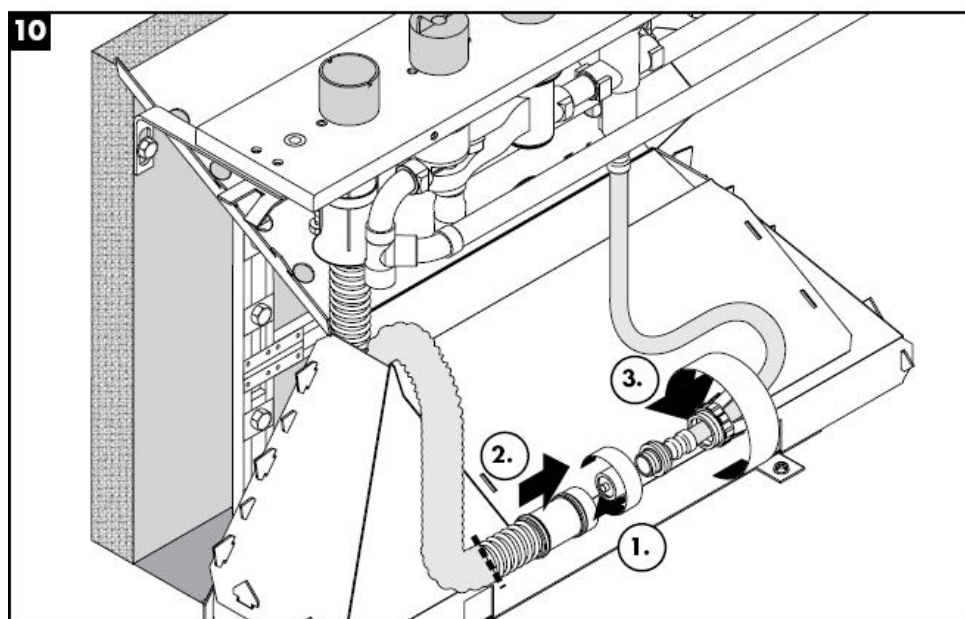
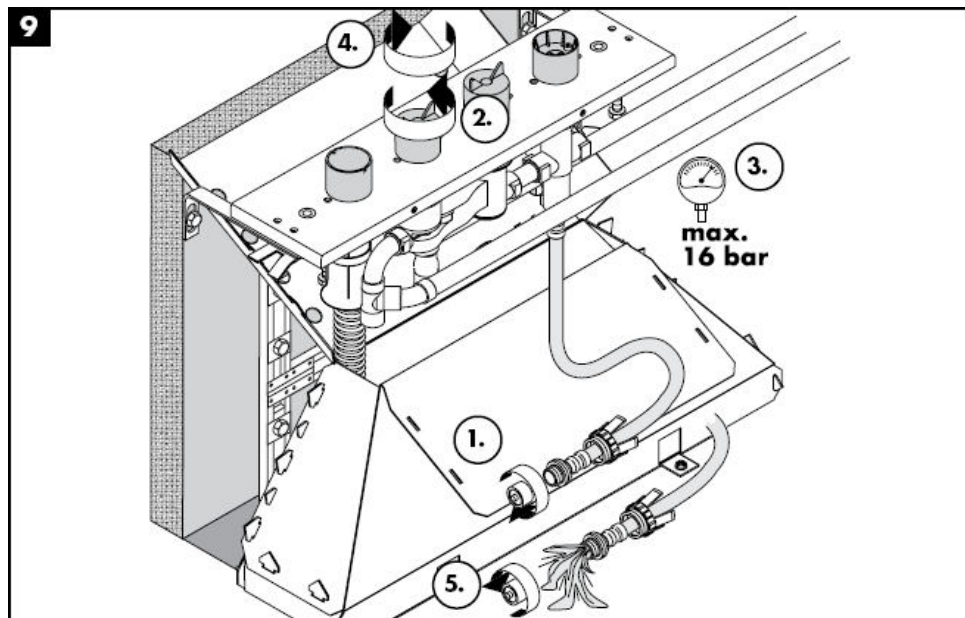

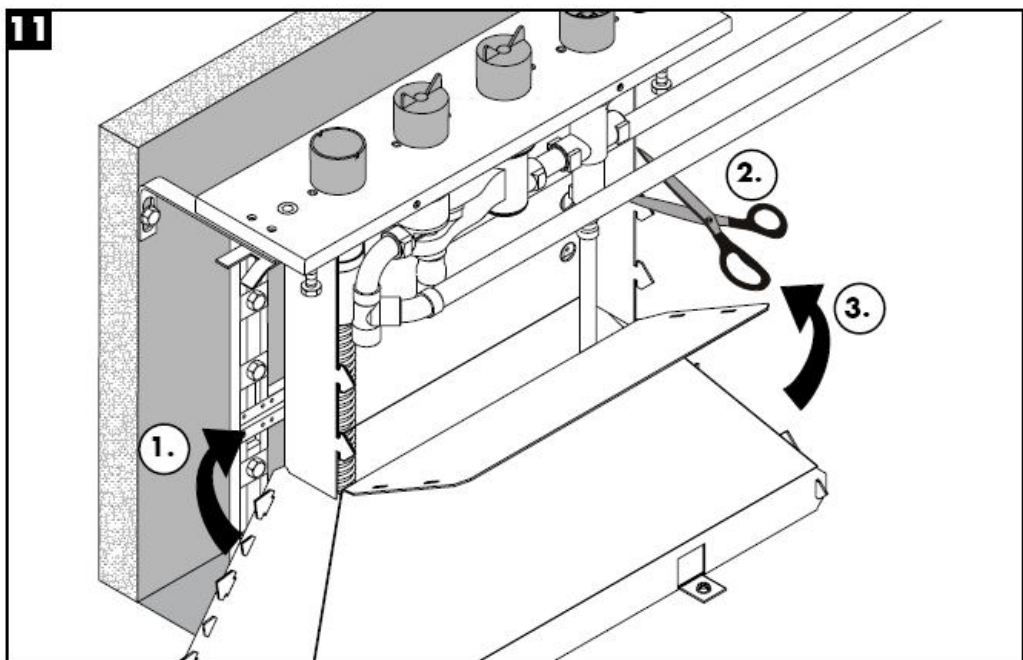

技术参数

工作压力：	max. 1MPa
推荐工作压力：	0,1 – 0,5 Mpa
测试压强：	1,6 MPa
(1 MPa = 10 bar = 147 PSI)	
热水温度：	max. 80° C
推荐热水温度：	65° C
连接管线G ½”：	左热右冷
流速：	

检验标记

DVGW	P-IX	SVGW	ACS	NF	WRAS	KIWA
	PA-IX 9089-ICB					

备用零件 参见第页 4

1	分流器单元	96262000
2	压力软管	94174000
3	螺母	96074000
4	Secuflex 软管 2.00米	94108000
5	Secuflex盒子	28389000
6	塞子	97568000
7	连接角	97655000
8	“O”型密封圈 27 x 2,5	98149000
9	衬套	98806000
10	导向套	98807000



Инструкция по монтажу

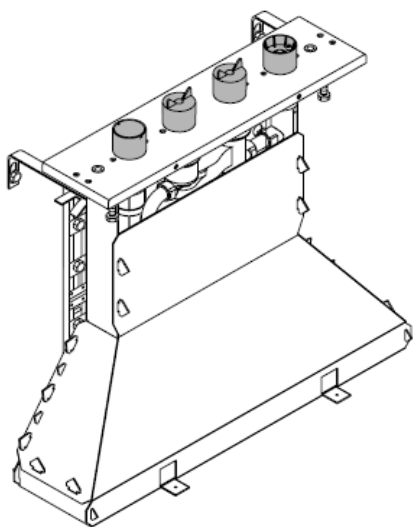

15465180

hansgrohe

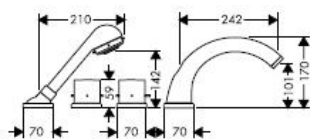
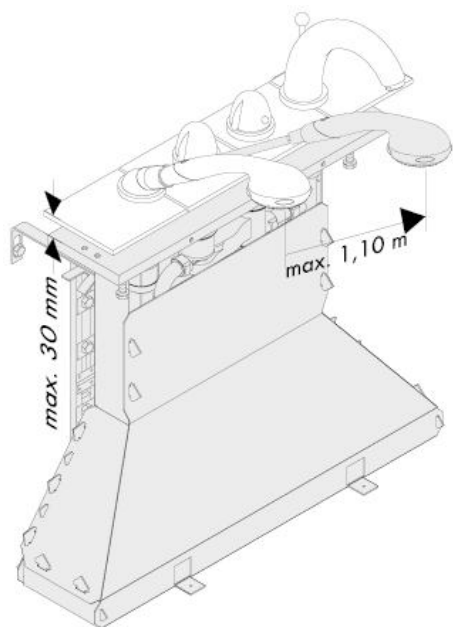

Starck
10466XXX

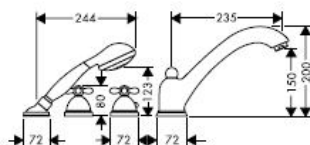

Carlton
17466XXX

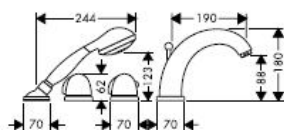

Allegroh
36466XXX

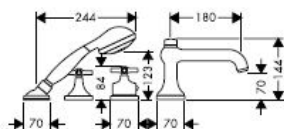

Terrano
37466XXX

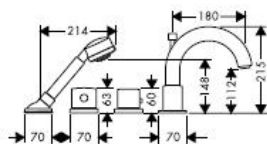

Uno
38466XXX

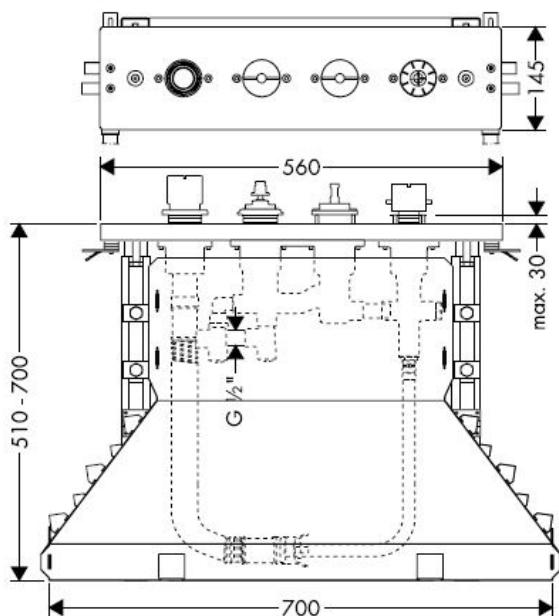

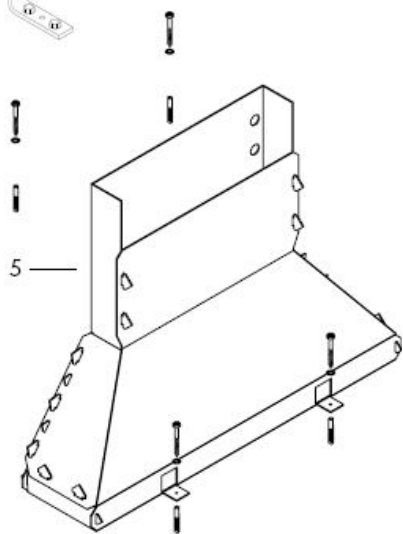
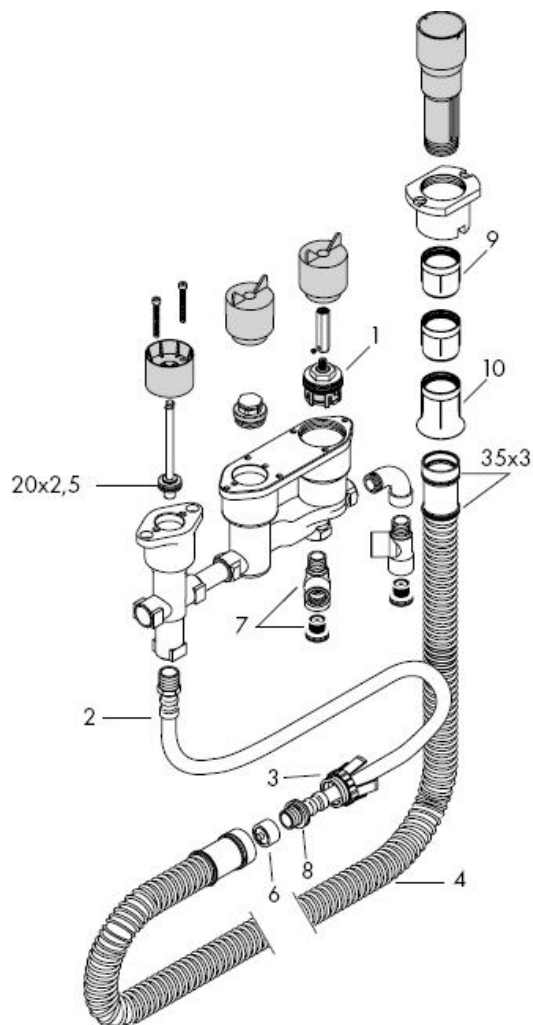

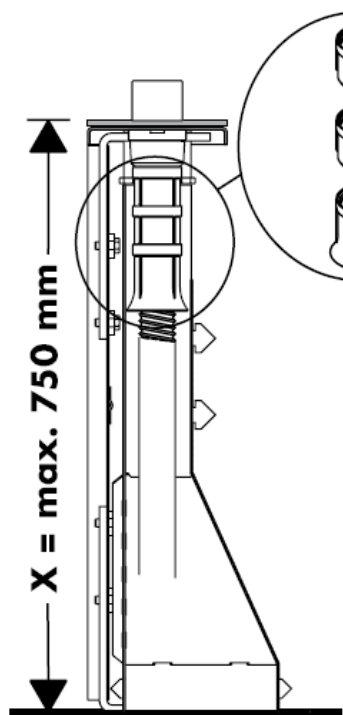



$X = \leq 600 \text{ mm} =$ 

$X = 600 \text{ mm} - 650 \text{ mm} =$ 

$1 \times$  98806000

$X = 650 \text{ mm} - 700 \text{ mm} =$ 

$2 \times$  98806000

$X = 700 \text{ mm} - 750 \text{ mm} =$ 

Монтаж см. стр.

6

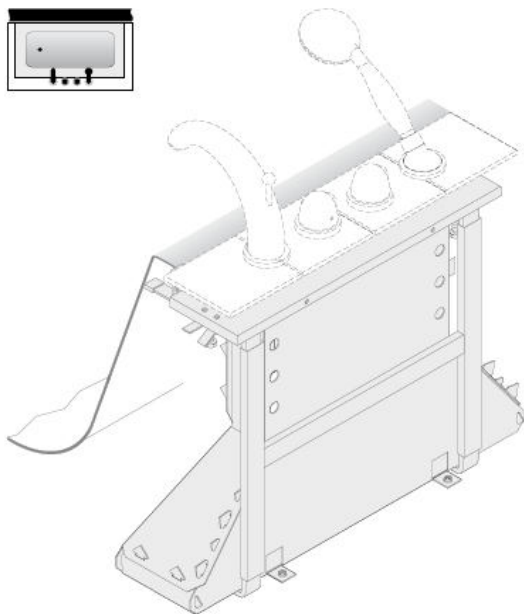

Монтаж см. стр.

13

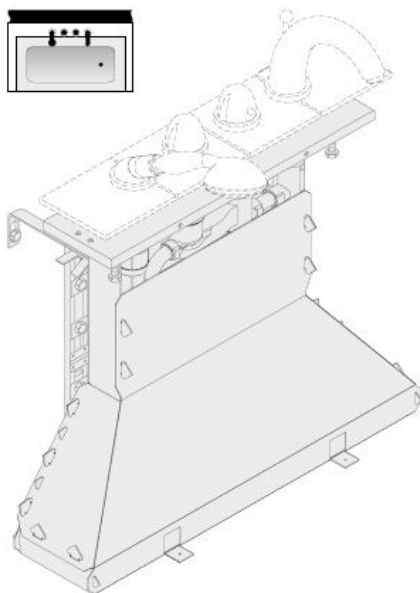



Осторожно! Смеситель должен быть смонтирован по действующим нормам и в соответствии с настоящей инструкцией, проверен на герметичность и безупречность работы

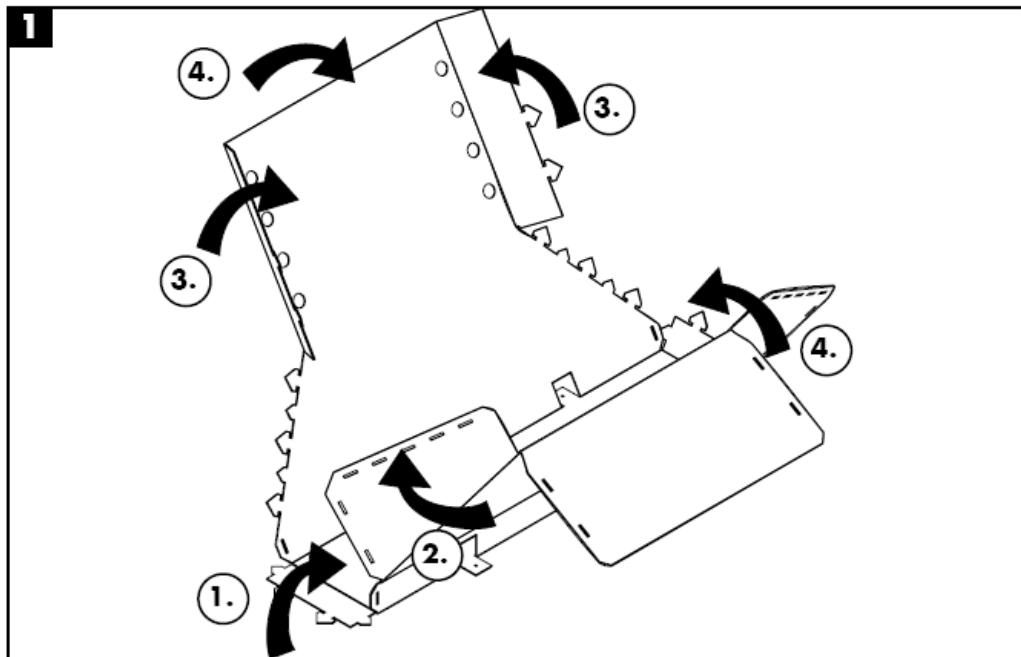

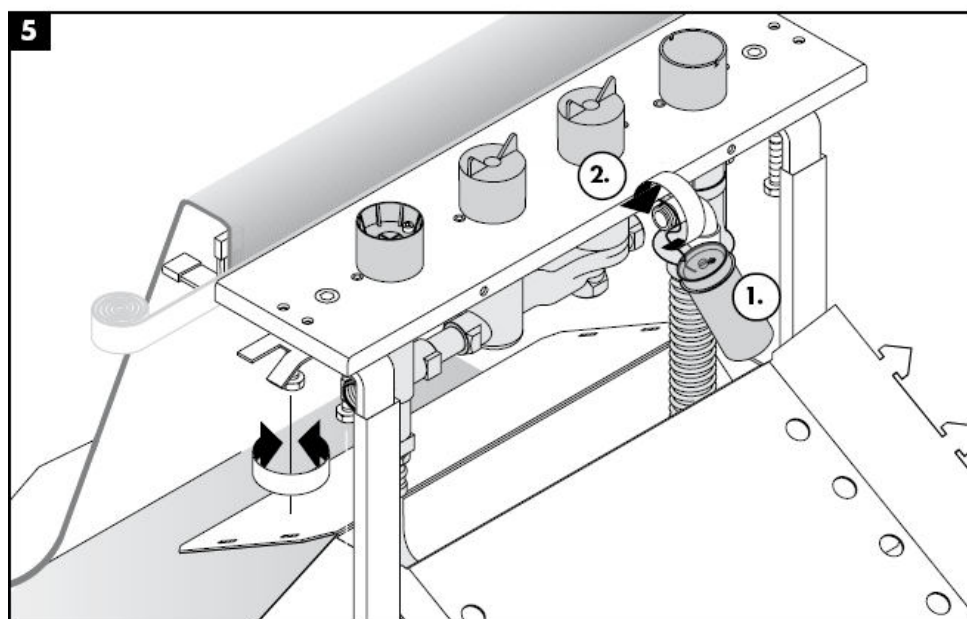
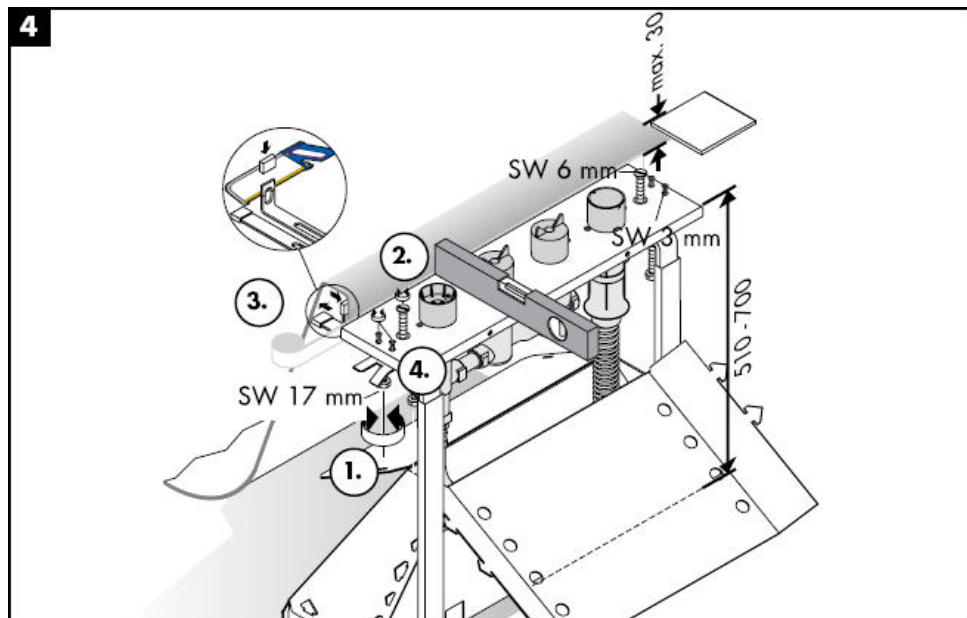

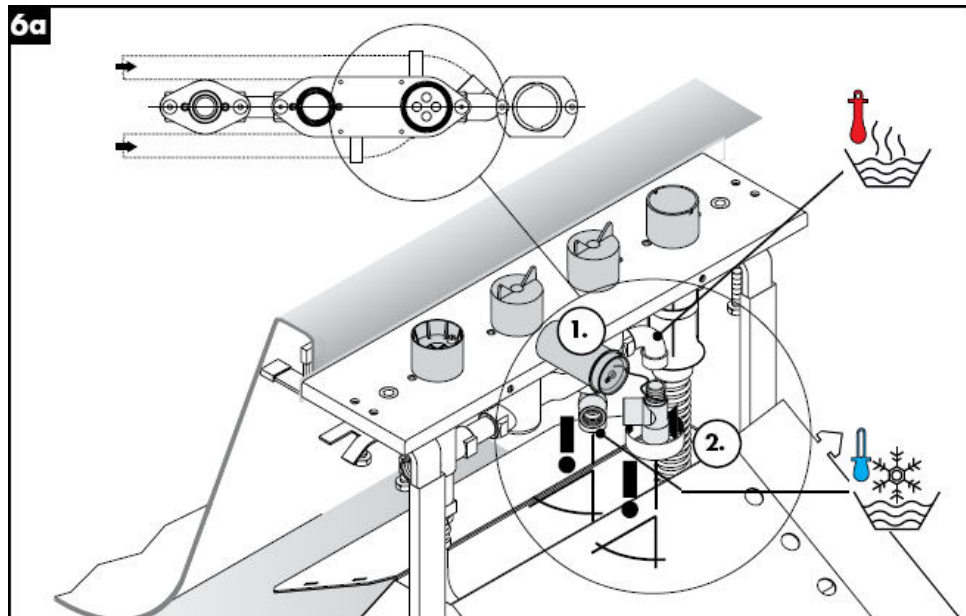
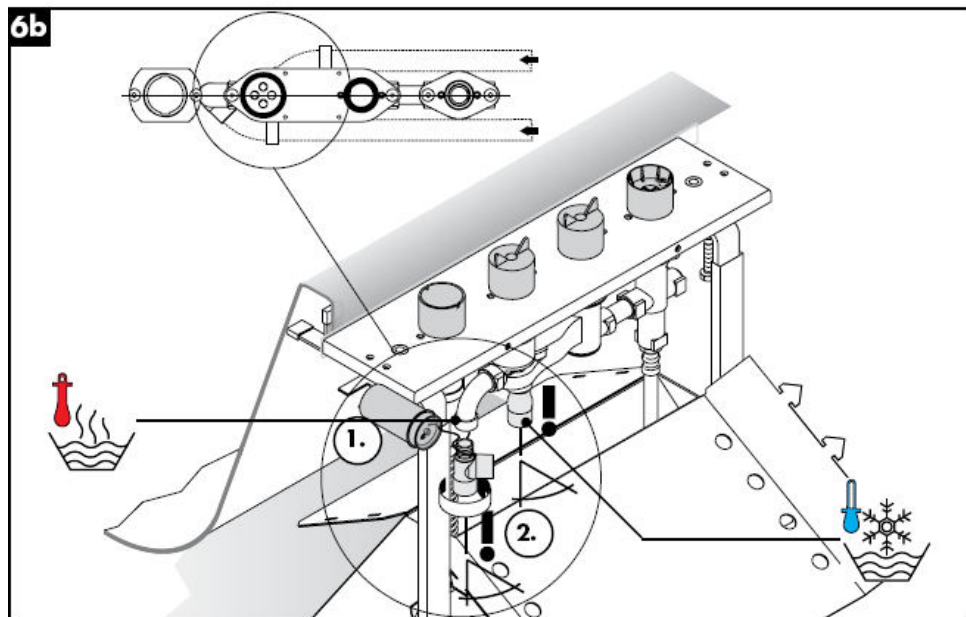
**6a****6b**



7

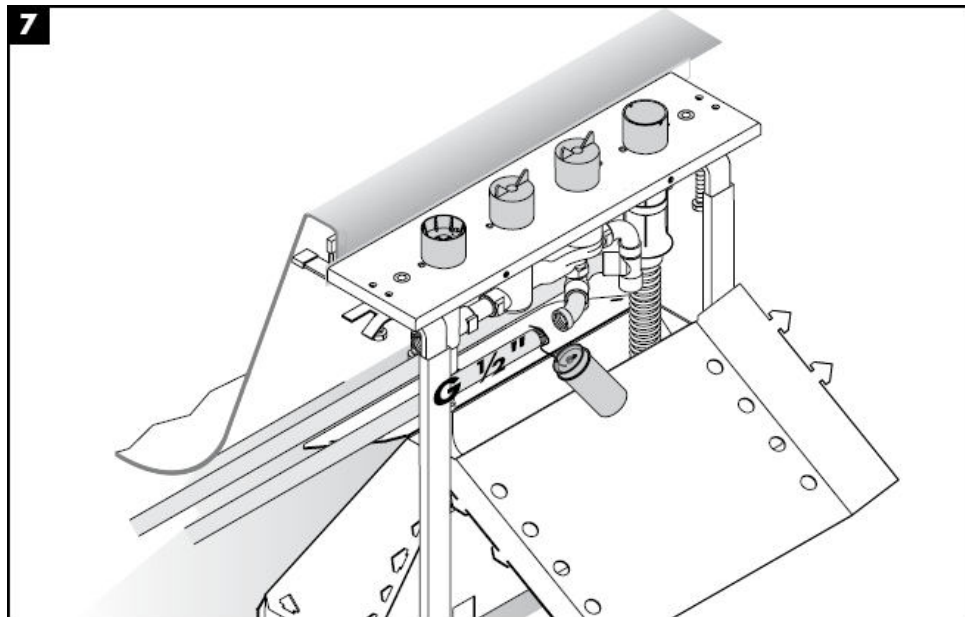

8

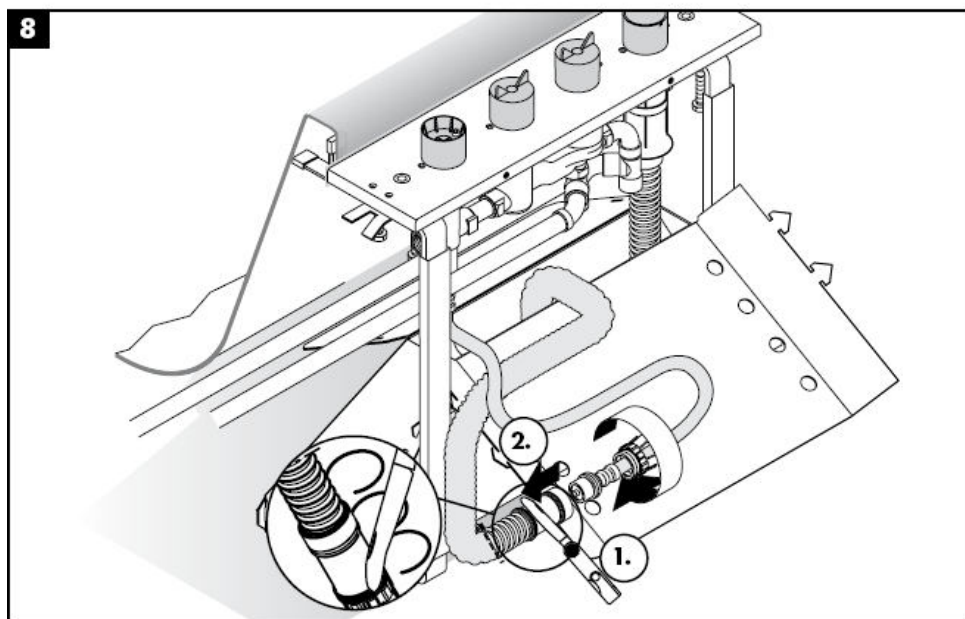

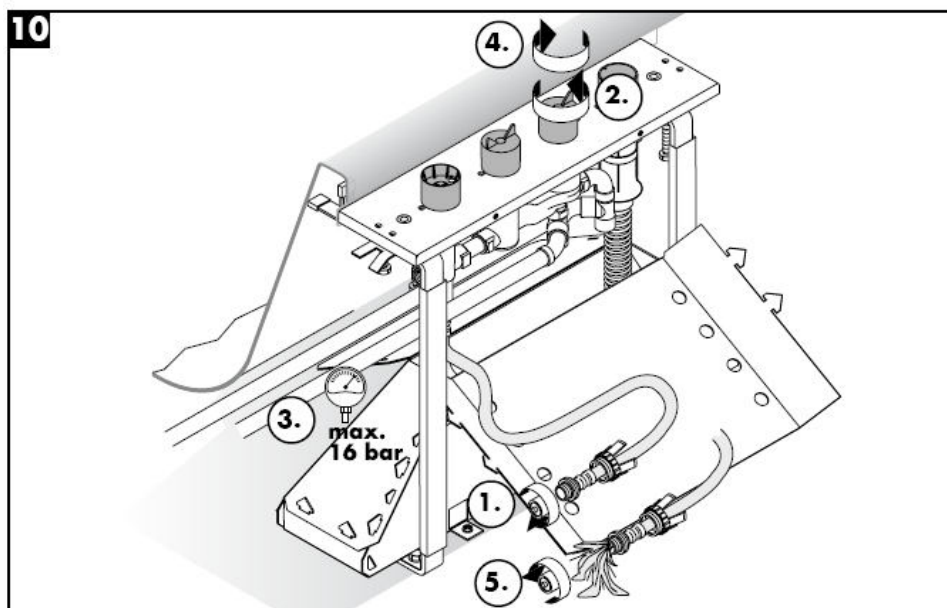
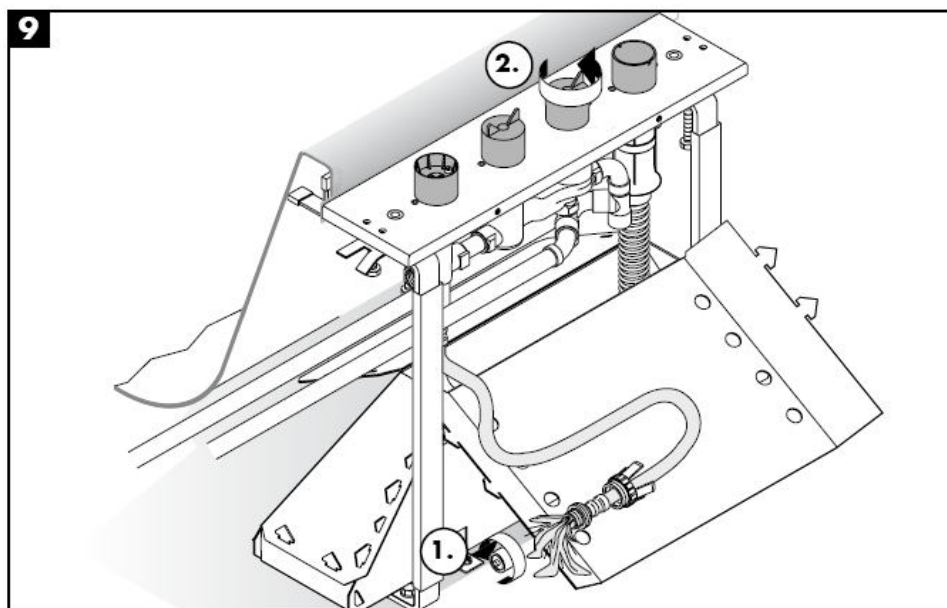

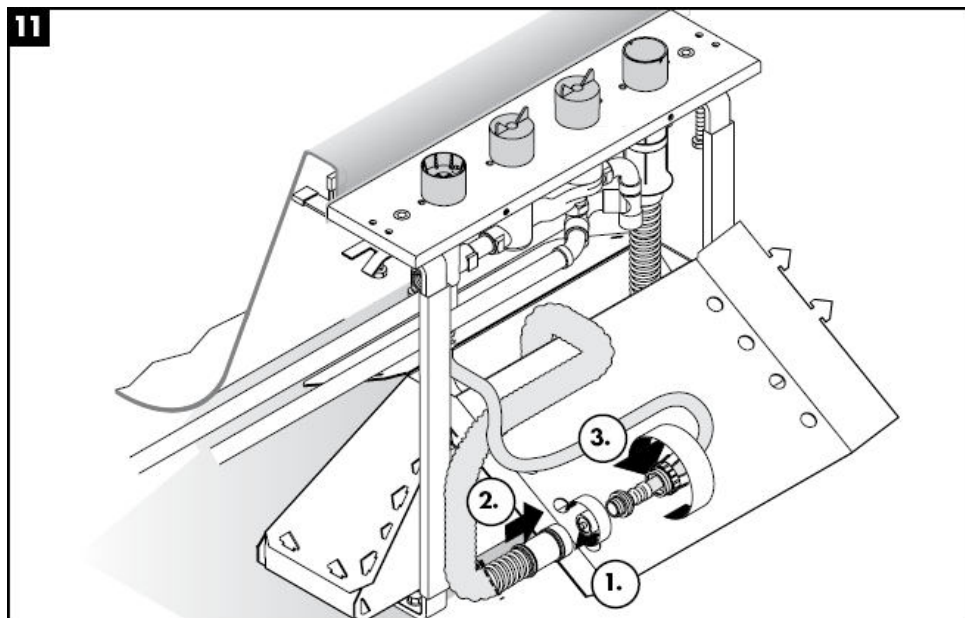
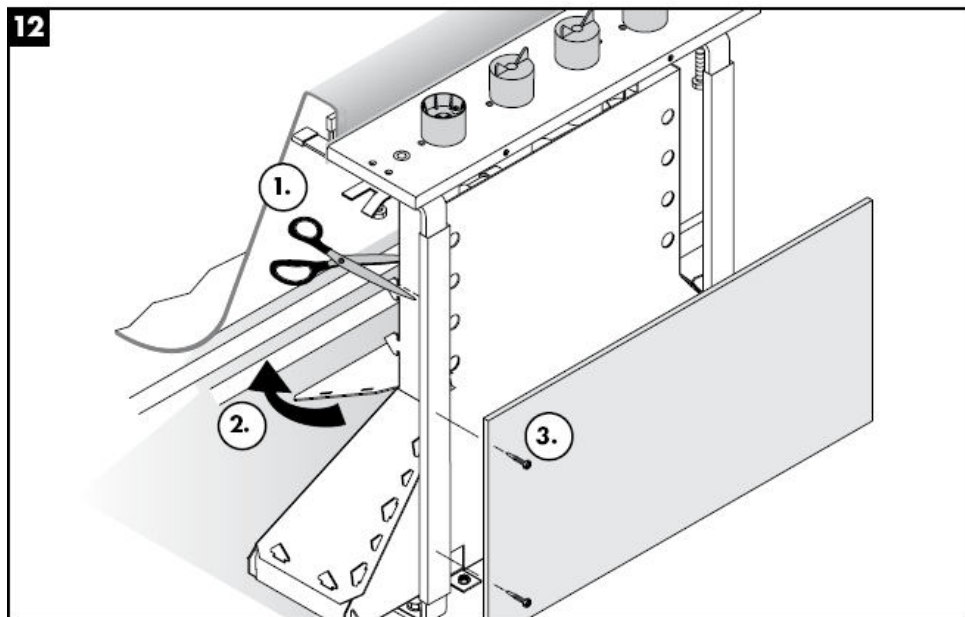
**11****12**



Осторожно! Смеситель должен быть смонтирован по действующим нормам и в соответствии с настоящей инструкцией, проверен на герметичность и безупречность работы

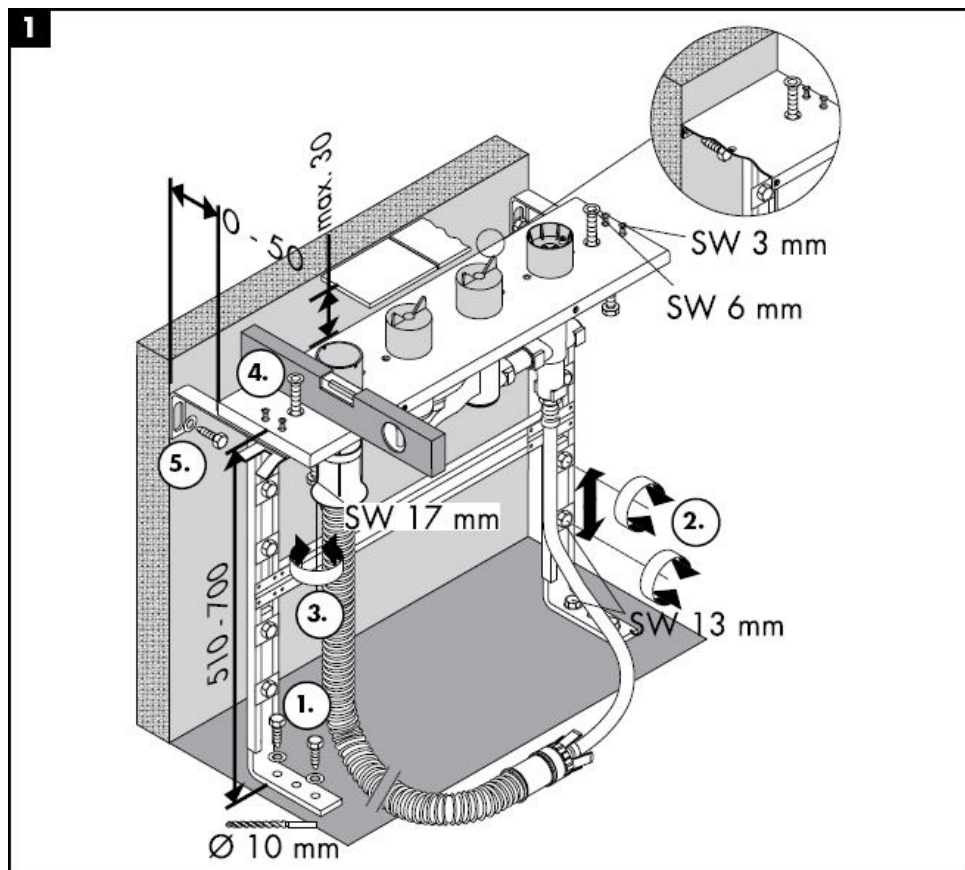

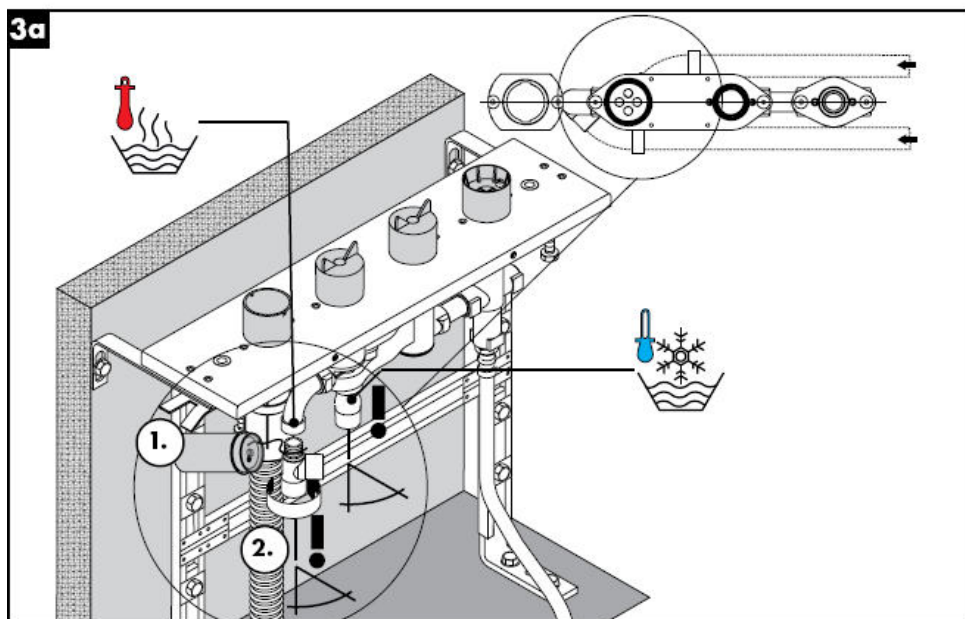
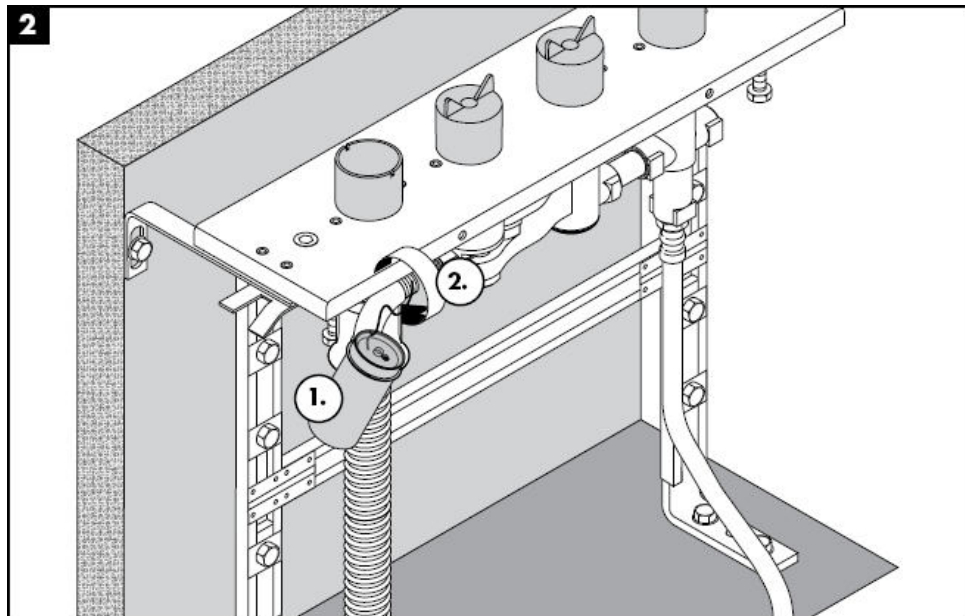

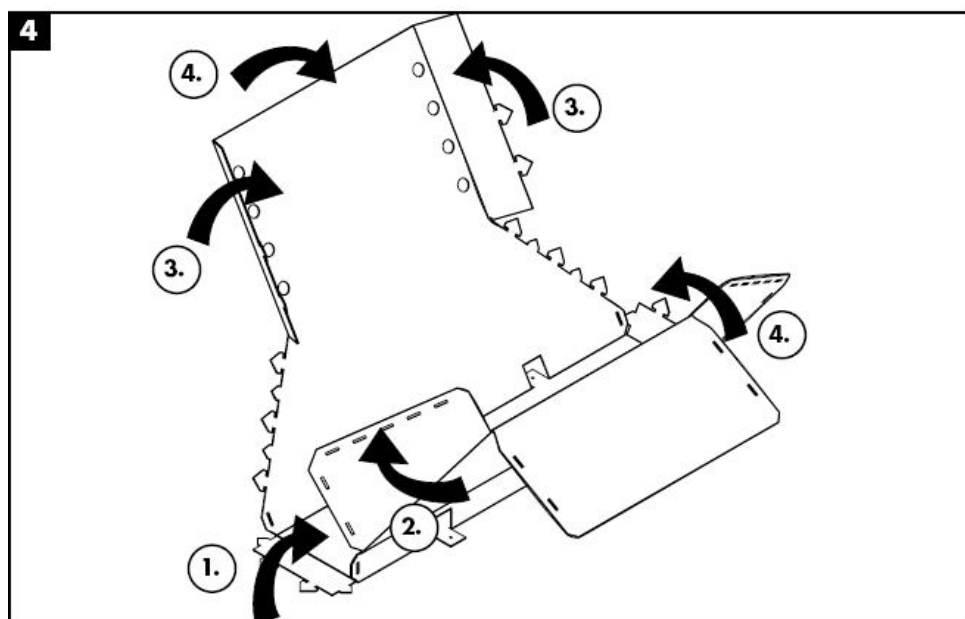
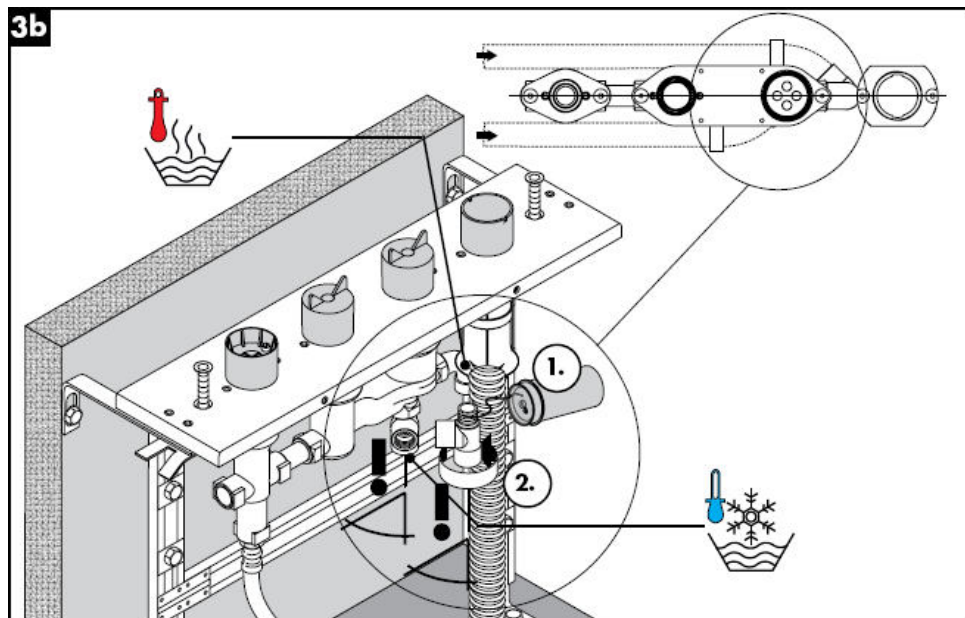

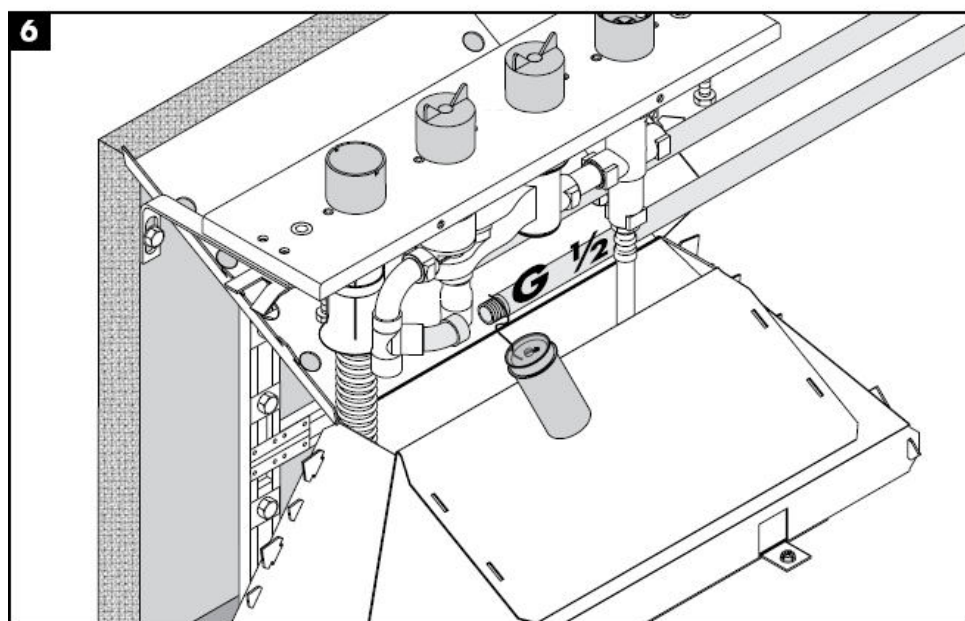
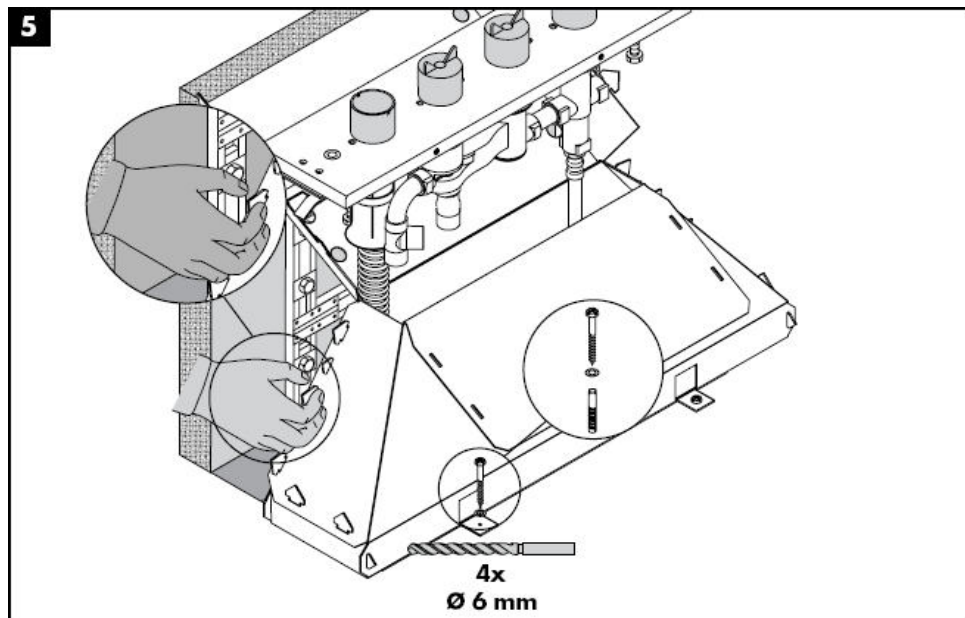

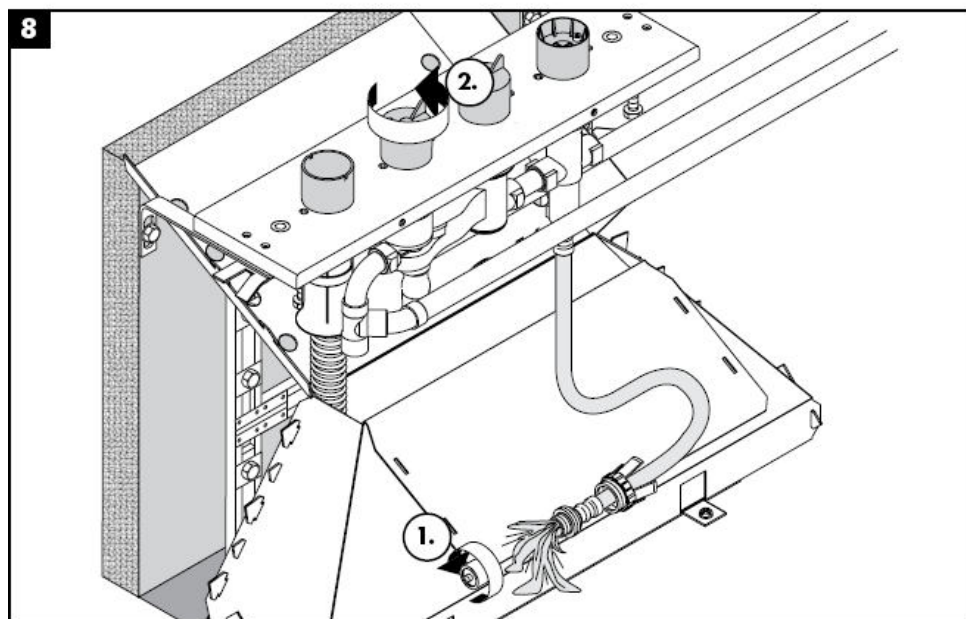
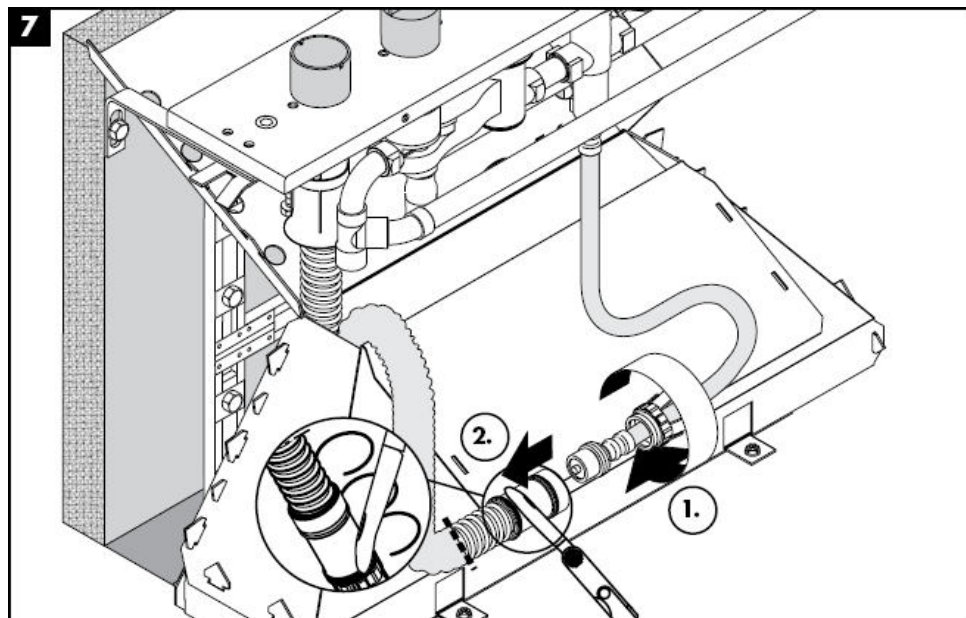

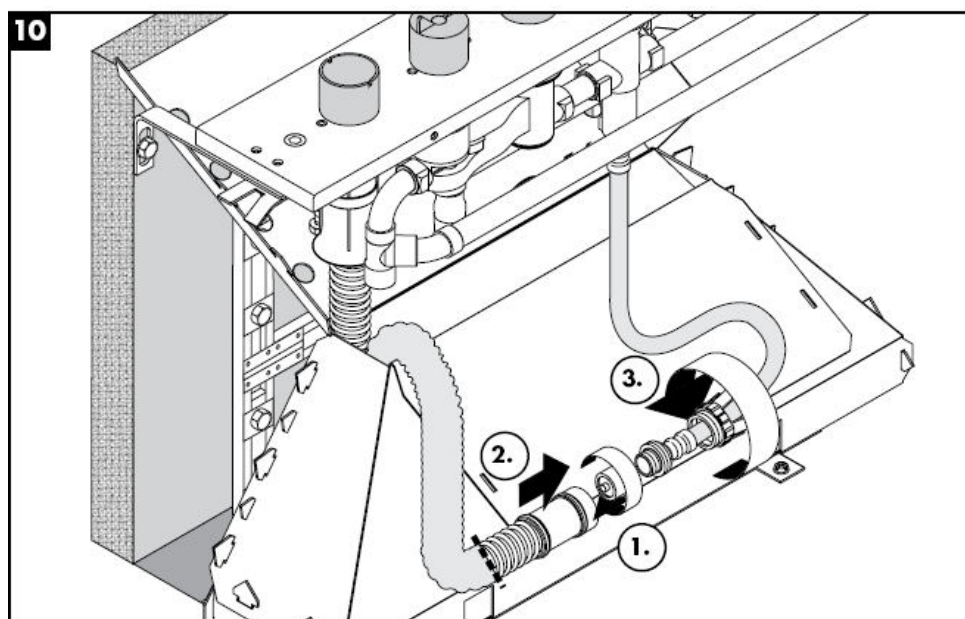
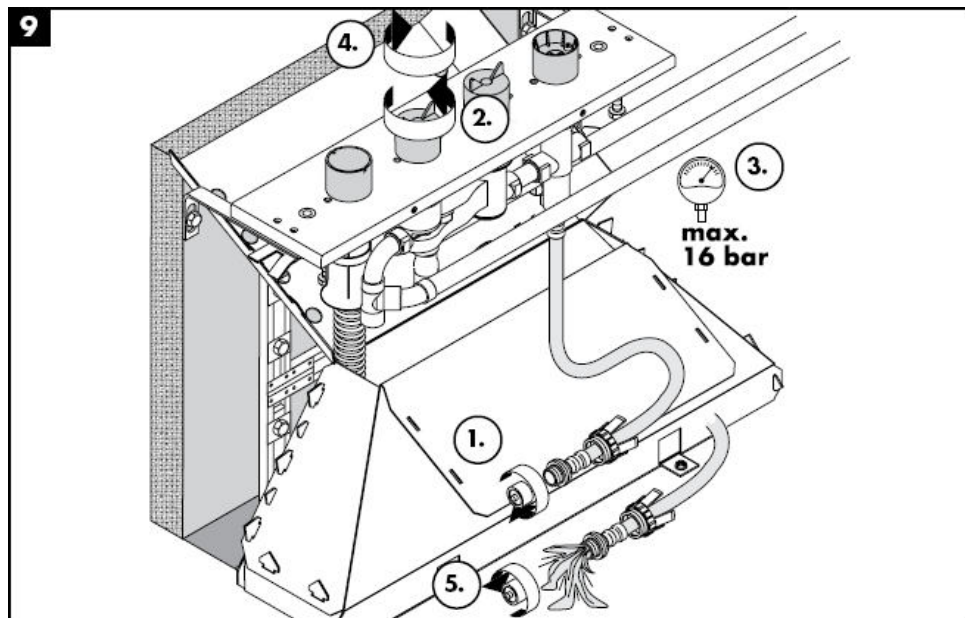

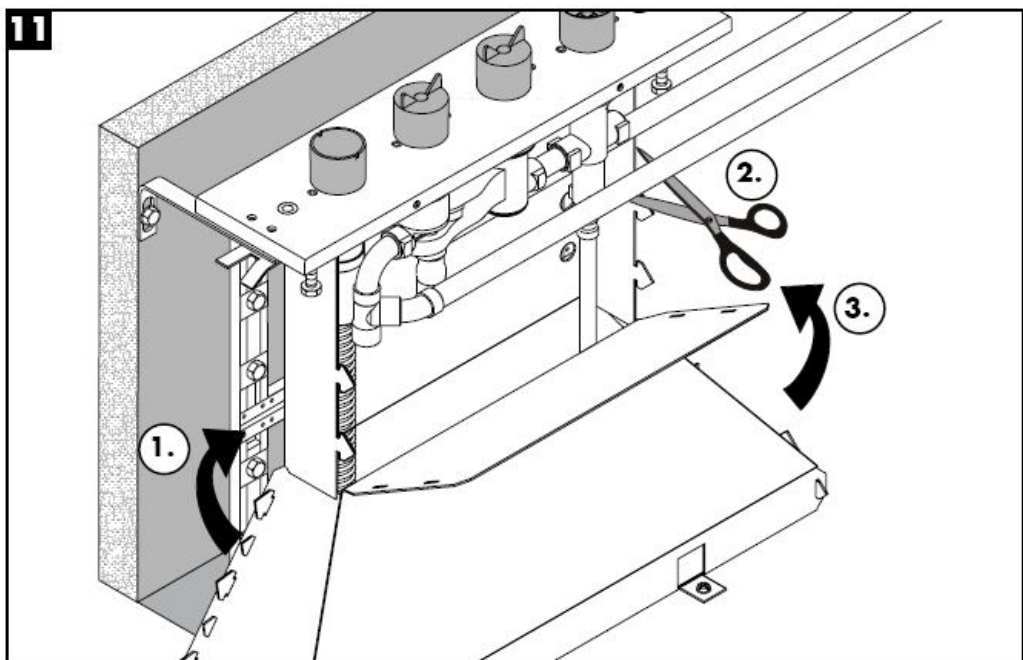

Технические данные

Рабочее давление: max. 1MPa
Рекомендуемое рабочее давление: 0,1 – 0,5 Мпа
Давлении: 1,6 МПа
(1 МПа = 10 bar = 147 PSI)
Температура горячей воды: max. 80° C
Рекомендуемая темп. гор. воды: 65° C
Подключение G 1/2": холодная справа
горячая слева
Пропускная способность:

Знак технического контроля

DVGW	P-IX	SVGW	ACS	NF	WRAS	KIWA
	PA-IX					
	9089-ICB					

Комплект см. стр. 4

1	Вставка кпл.	96262000				
2	Напорный шланг	94174000				
3	Распорная гайка	96074000				
4	Шланг Secuflex 2,00 м	94108000				
5	Блок Secuflex	28389000				
6	Пробка	97568000				
7	Соединительное колено	97655000				
8	Уплотнительное кольцо круглого сечения 27 x 2,5	98149000				
9	гильза	98806000				
10	Направляющая втулка	98807000				



Szerelési útmutató

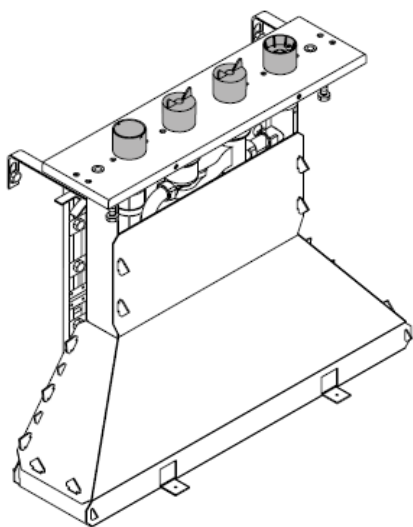

15465180

hansgrohe

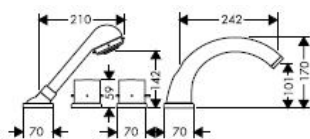
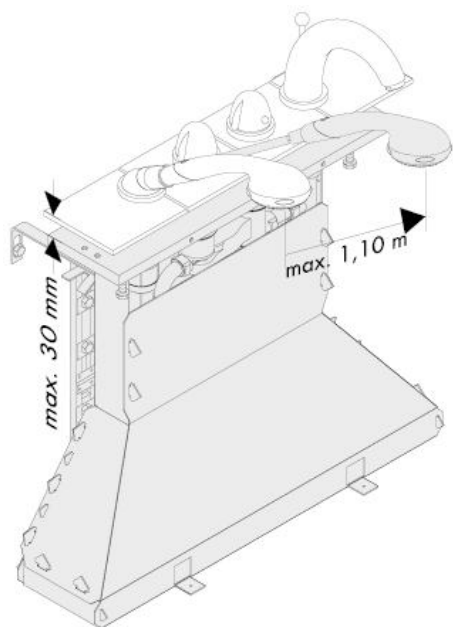

Starck
10466XXX

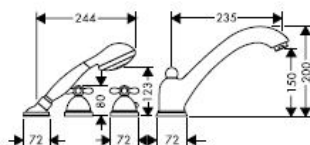

Carlton
17466XXX

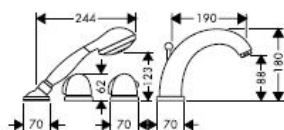

Allegroh
36466XXX

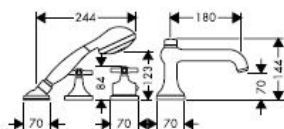

Terrano
37466XXX

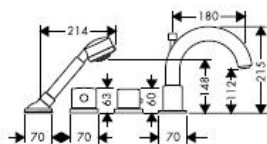

Uno
38466XXX

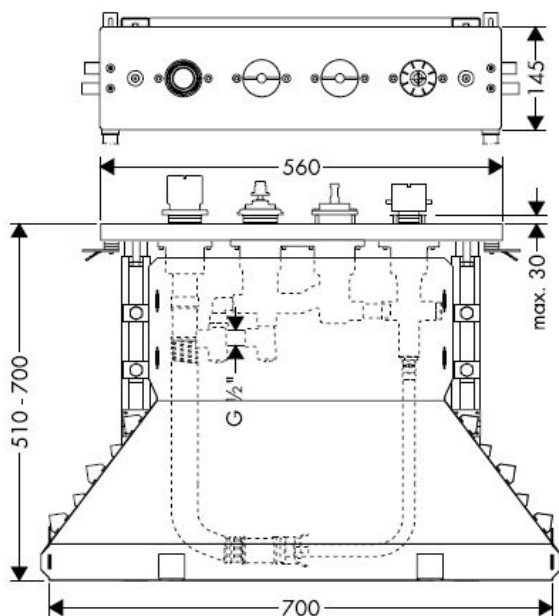

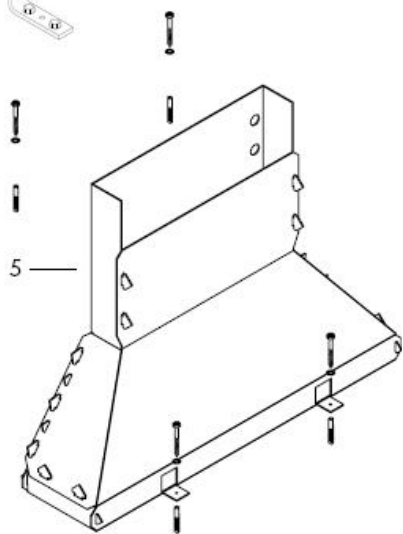
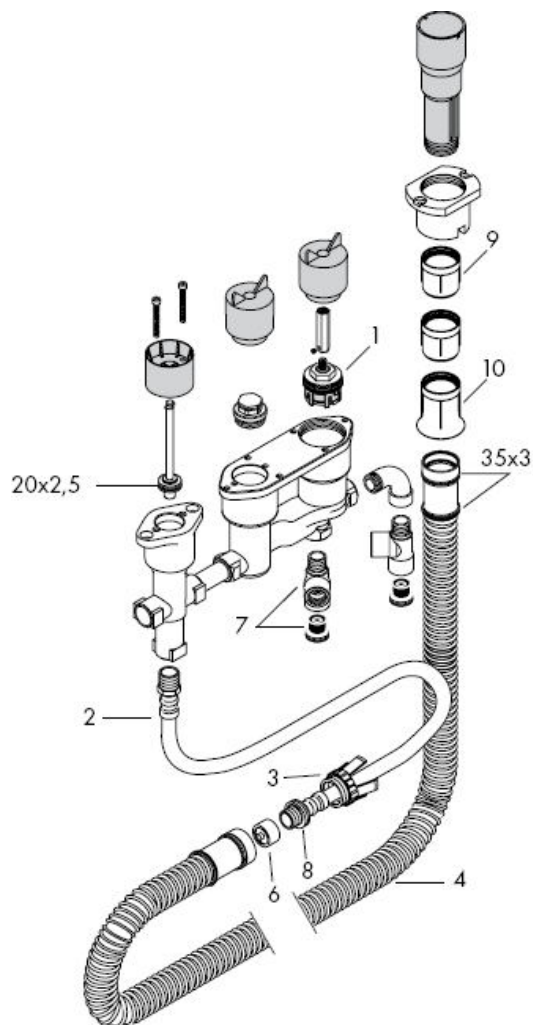

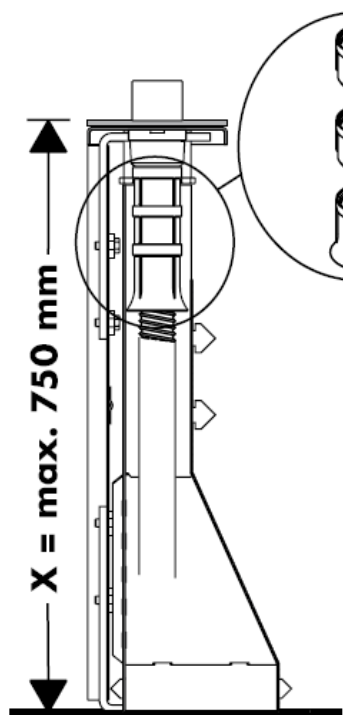



$X = \leq 600 \text{ mm} =$ 

$X = 600 \text{ mm} - 650 \text{ mm} =$ 

$1 \times$  98806000

$X = 650 \text{ mm} - 700 \text{ mm} =$ 

$2 \times$  98806000

$X = 700 \text{ mm} - 750 \text{ mm} =$ 

Szerelés lásd a oldalon

6

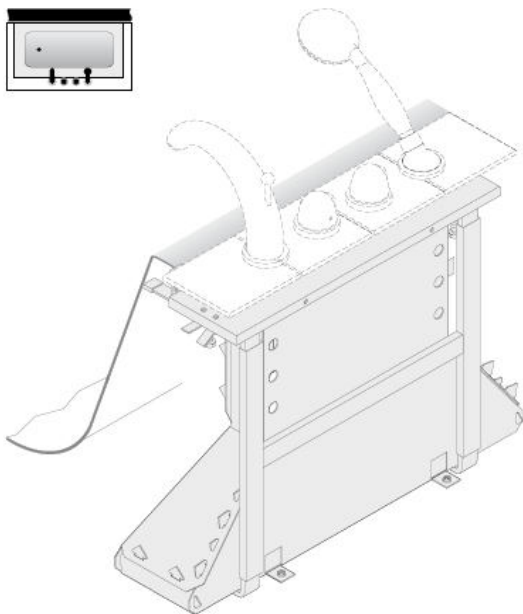

Szerelés lásd a oldalon

13

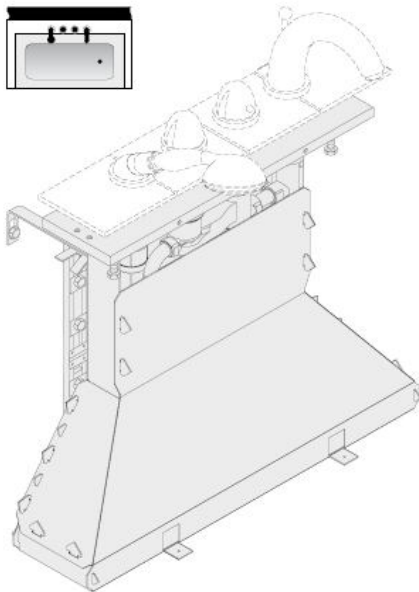



Figyelem! A csaptelepet az érvényben lévő előírásoknak megfelelően kell felszerelni, átöblíteni és ellenőrizni!

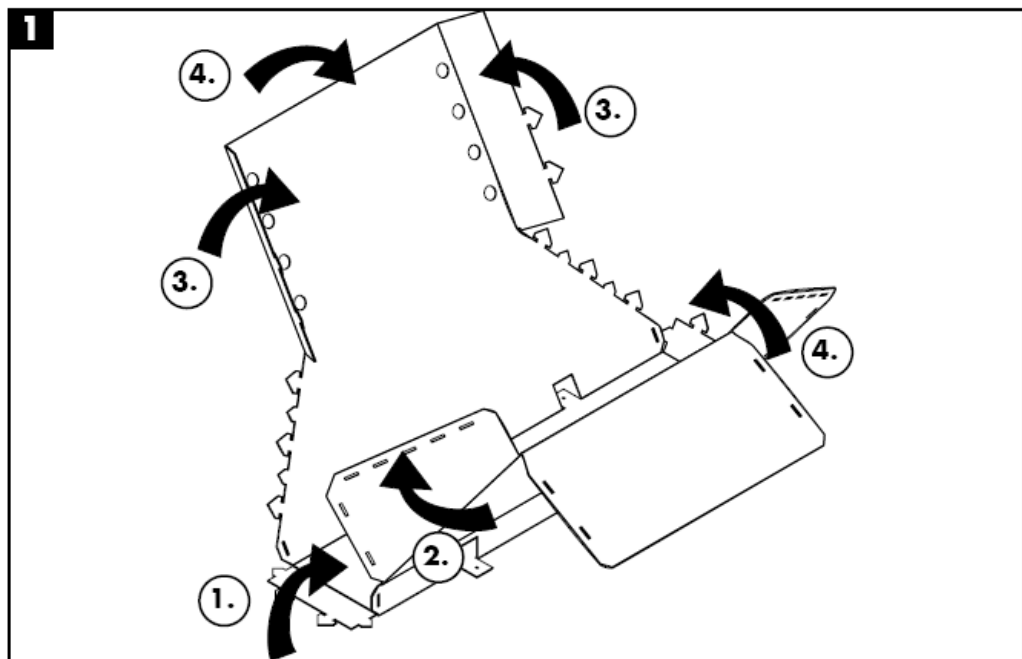

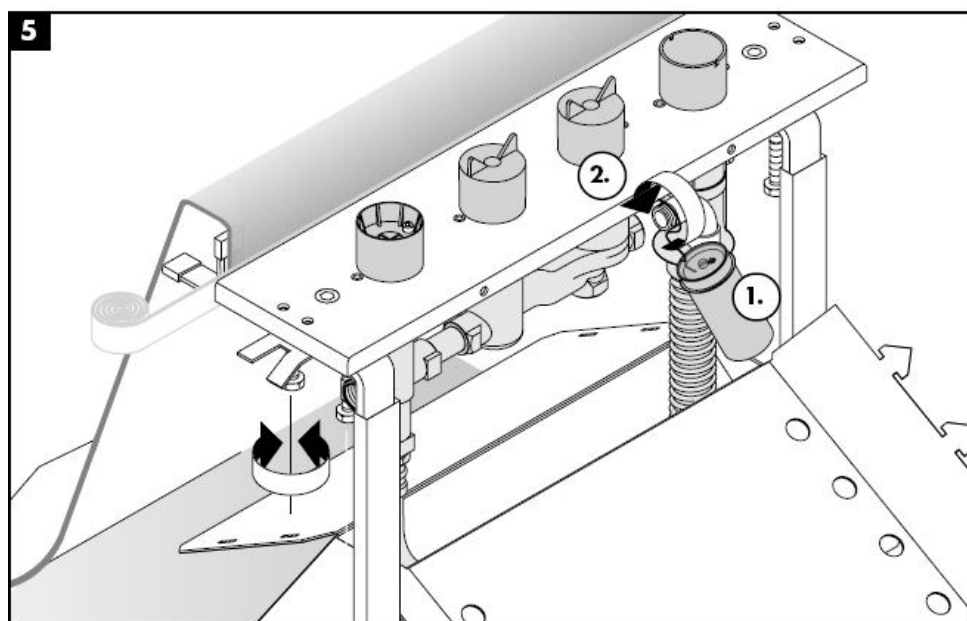
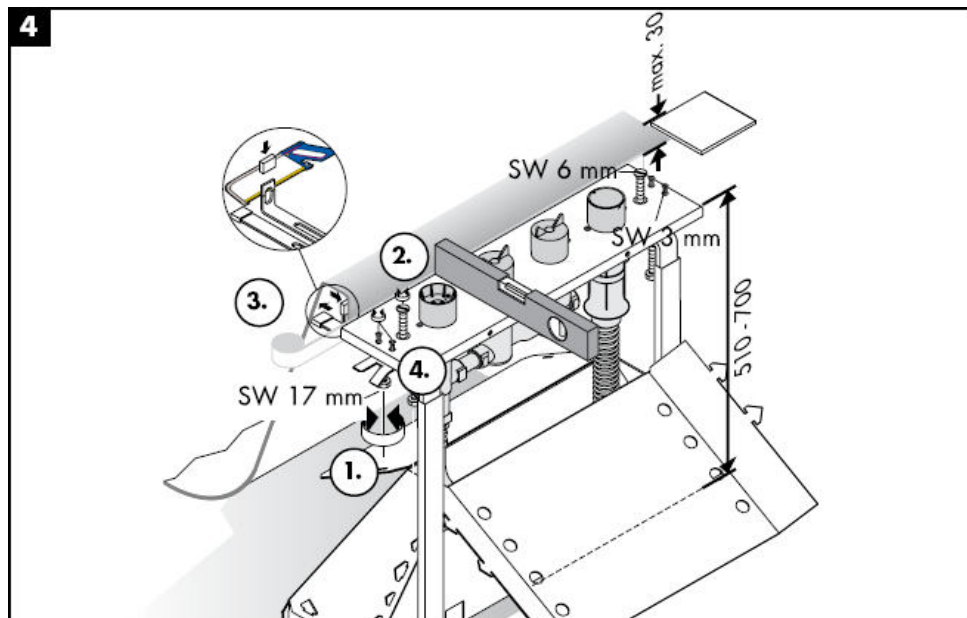

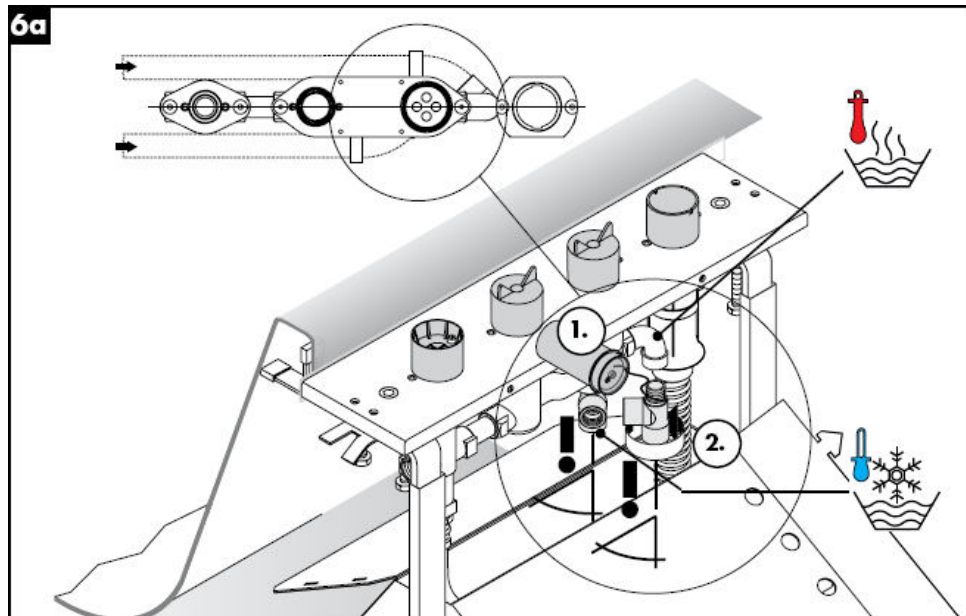
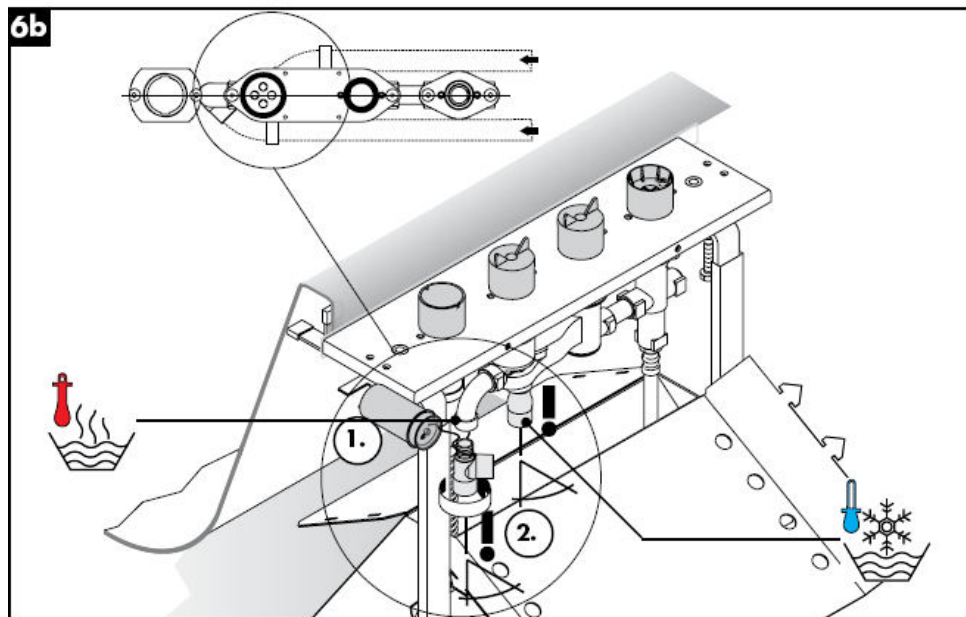
**6a****6b**



7

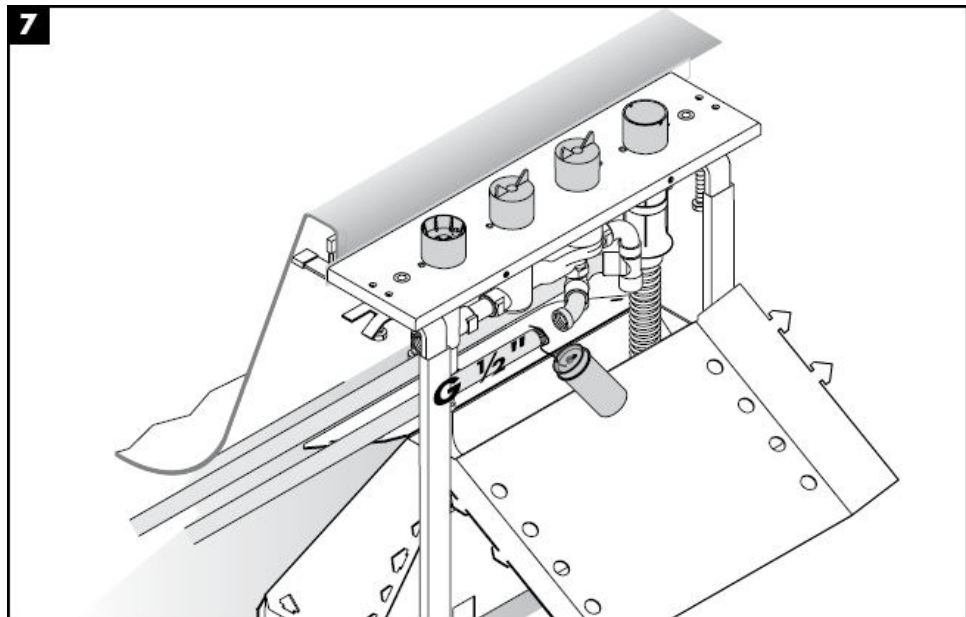

8

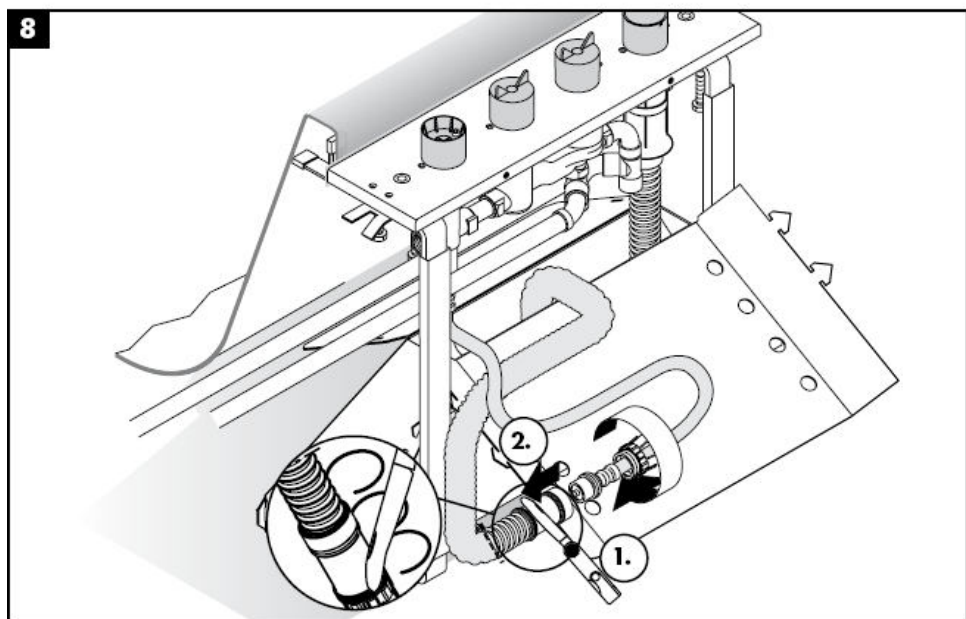

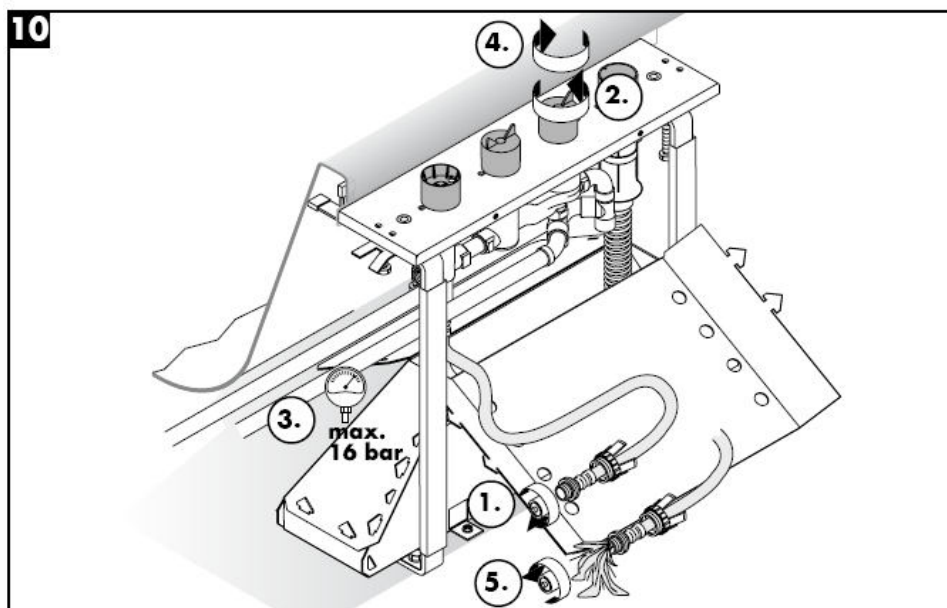
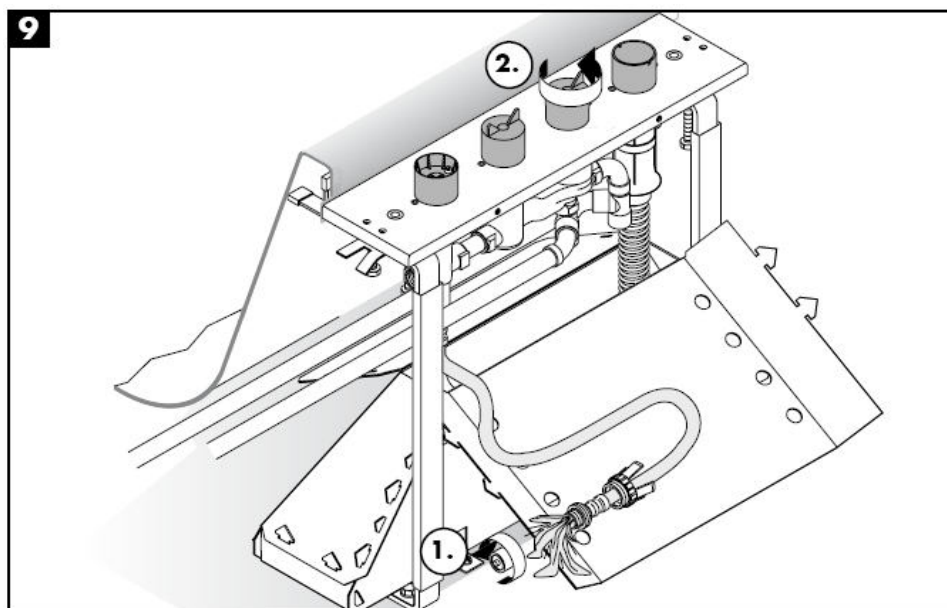

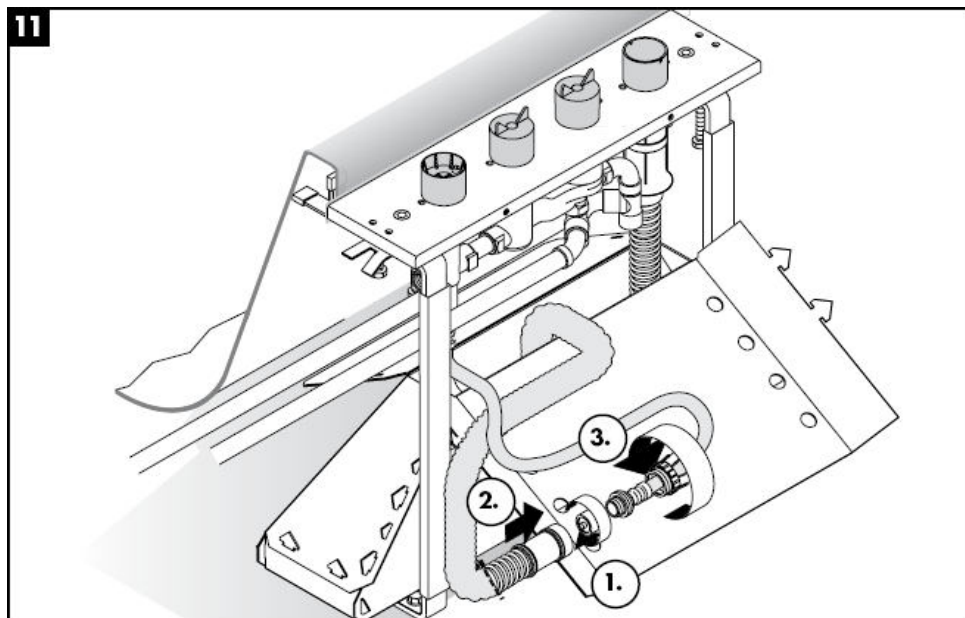
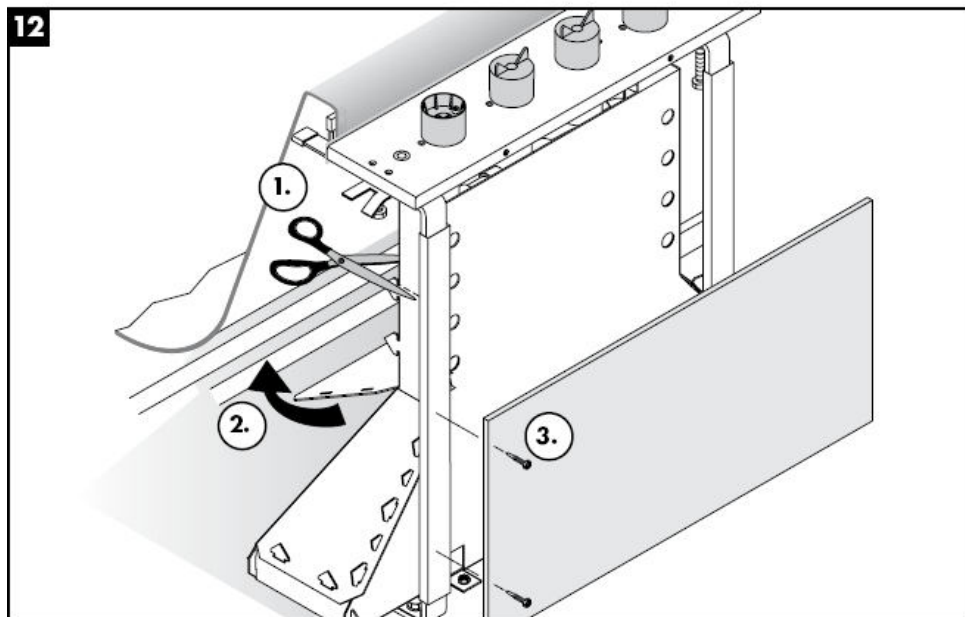
**11****12**



Figyelem! A csaptelepet az érvényben lévő előírásoknak megfelelően kell felszerelni, átöblíteni és ellenőrizni!

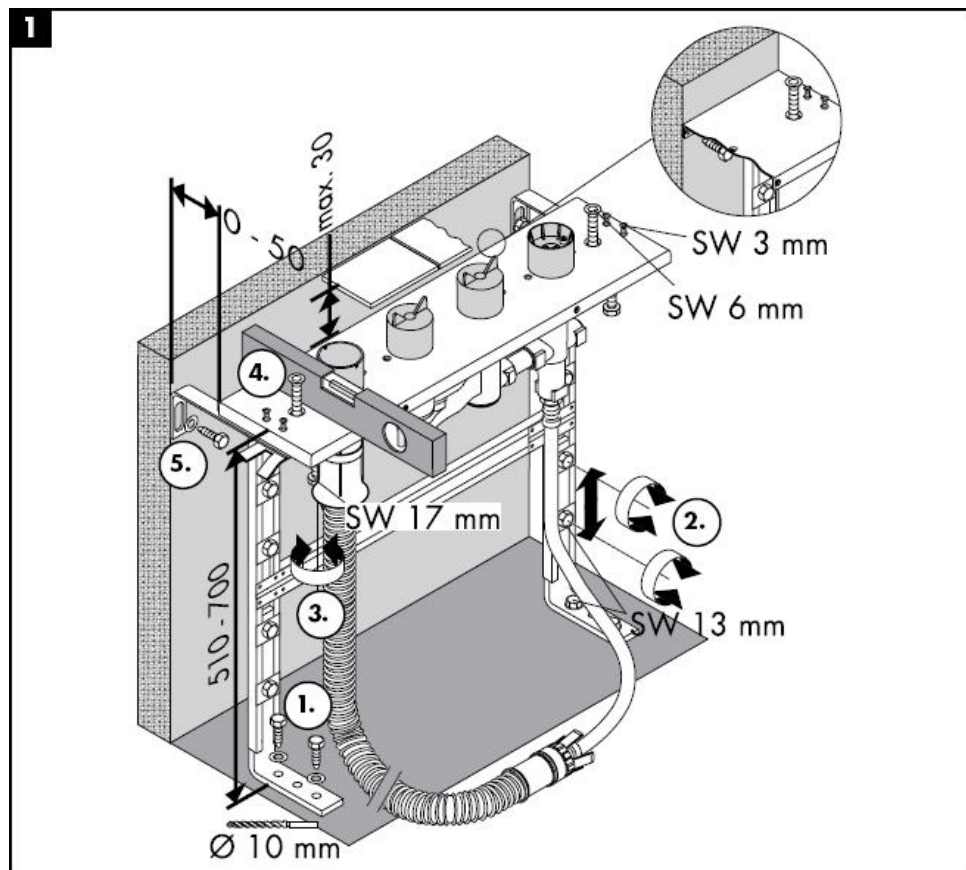

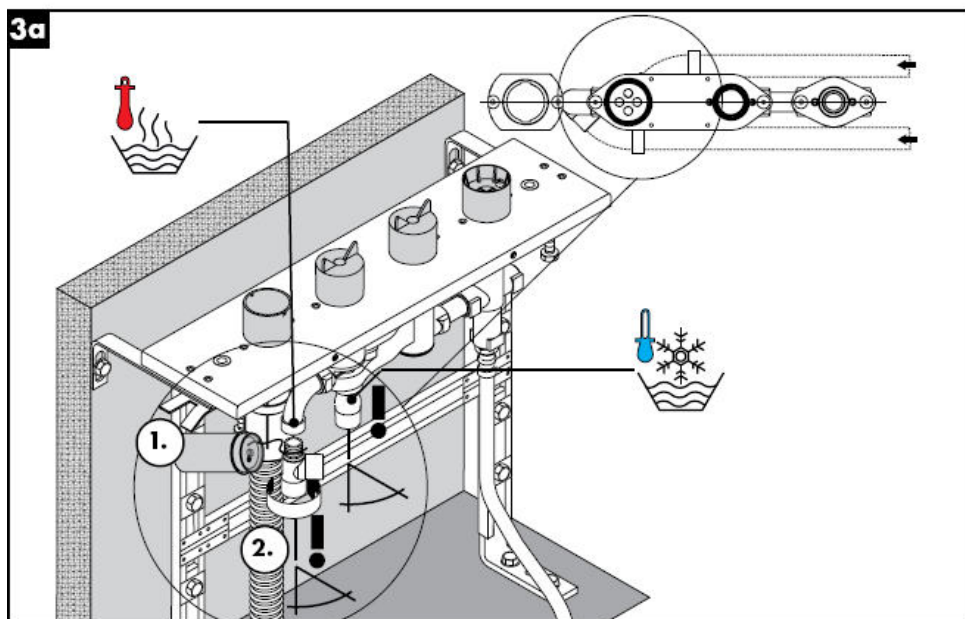
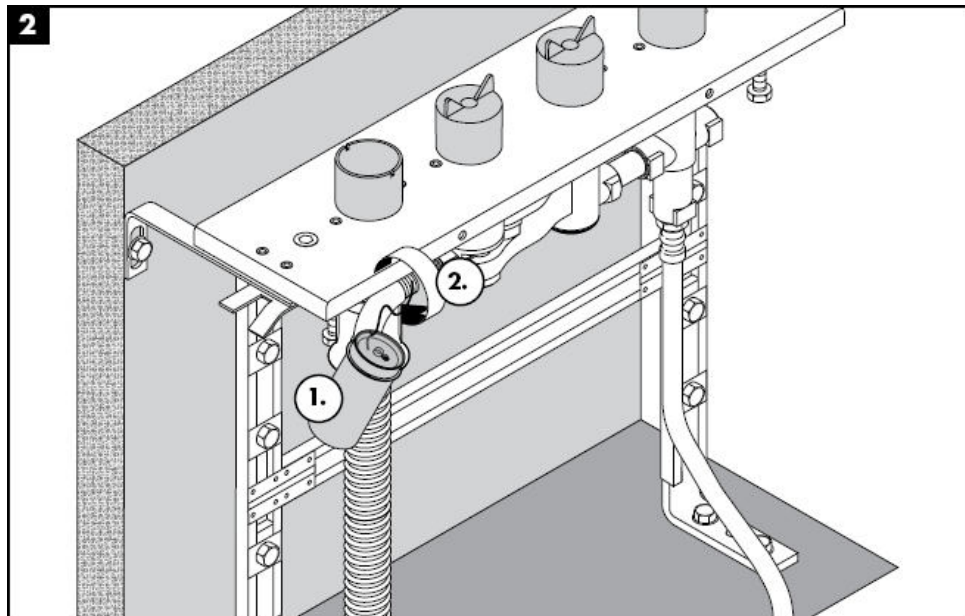

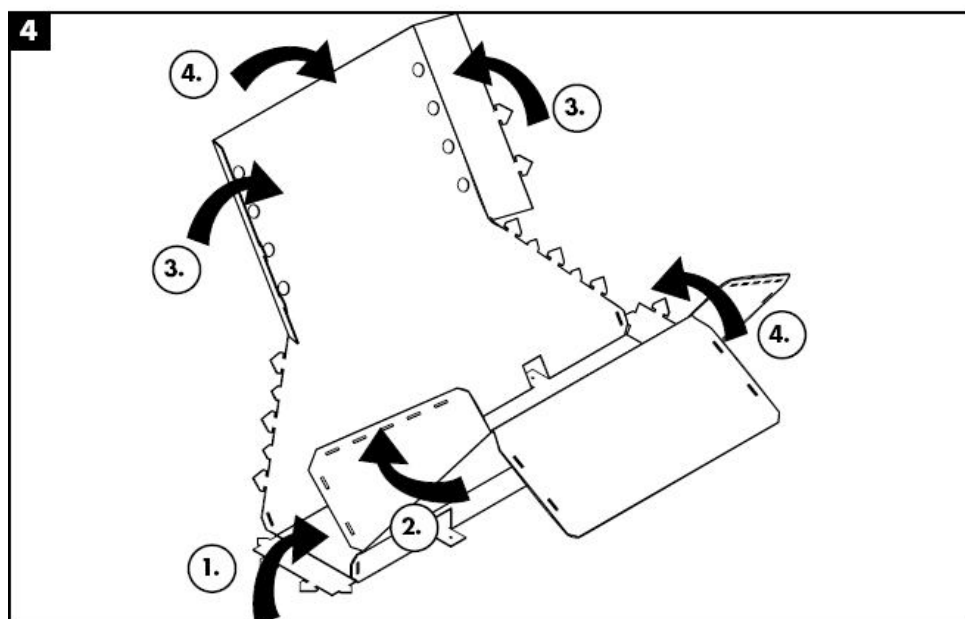
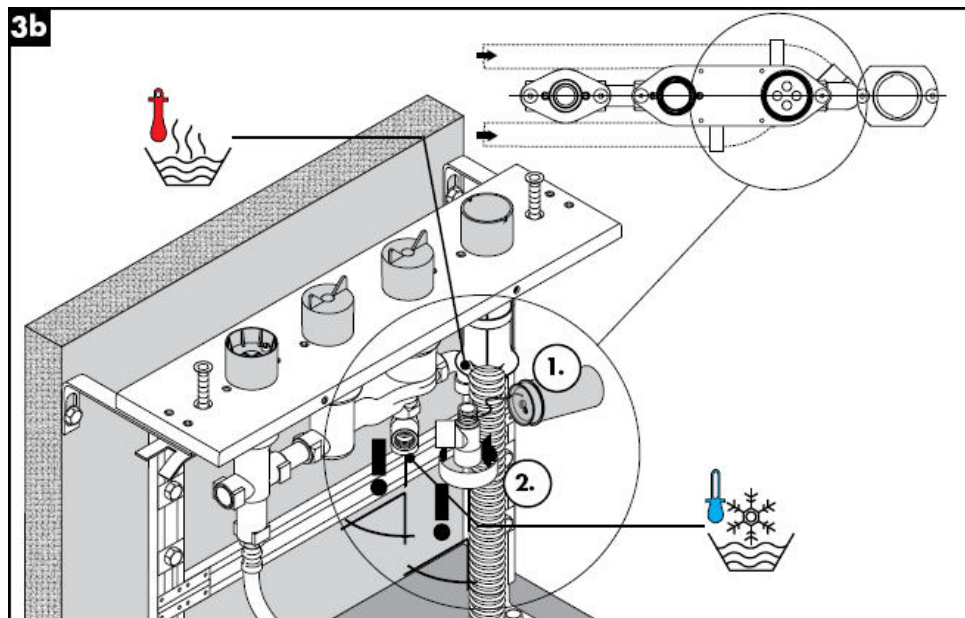

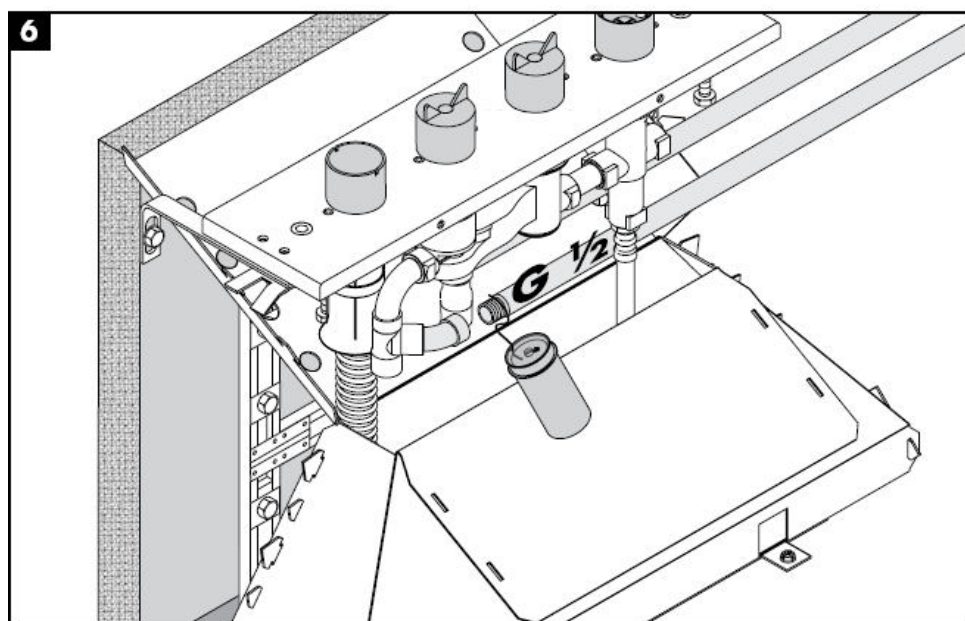
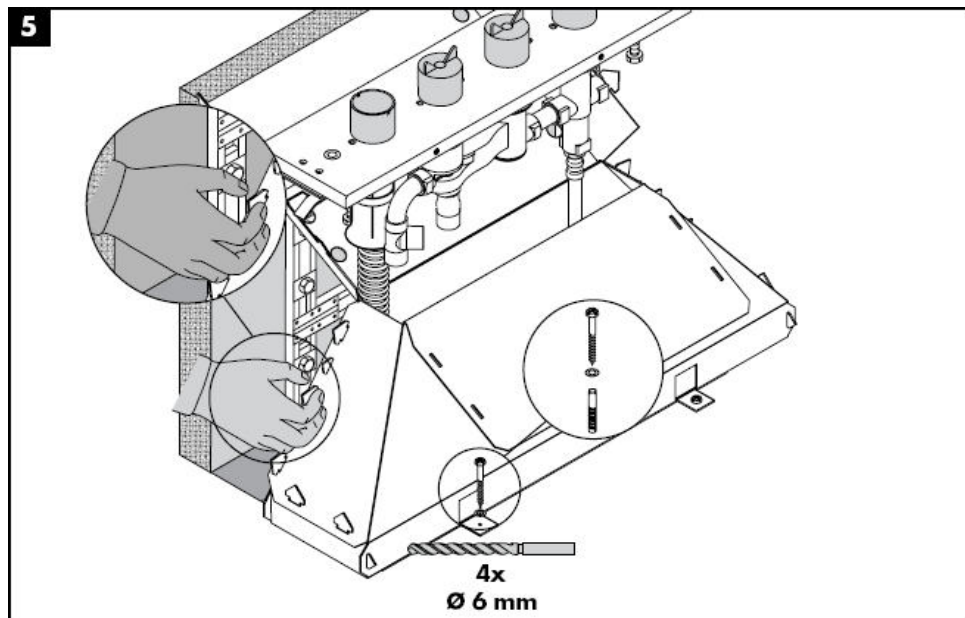

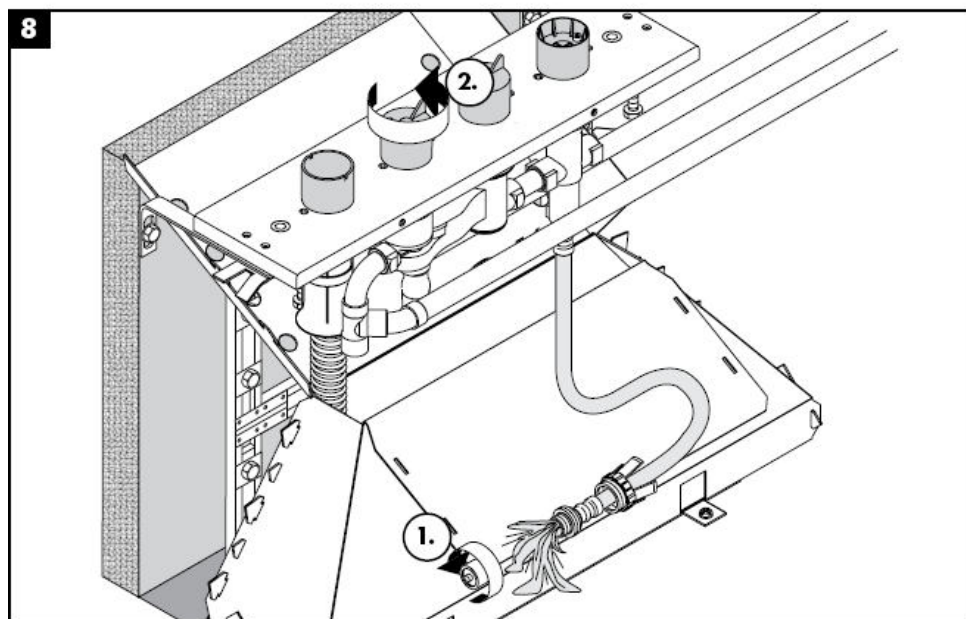
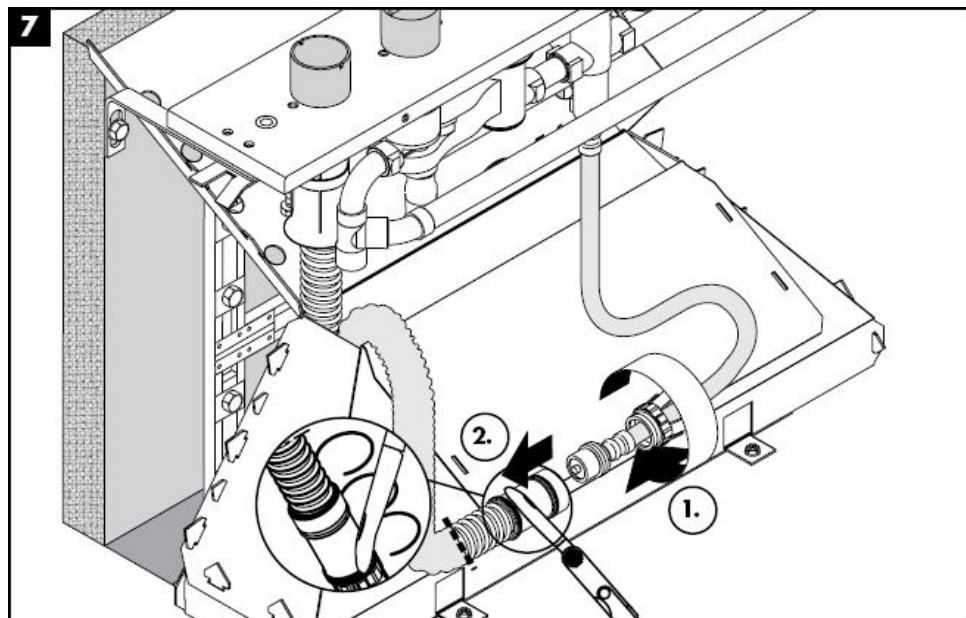

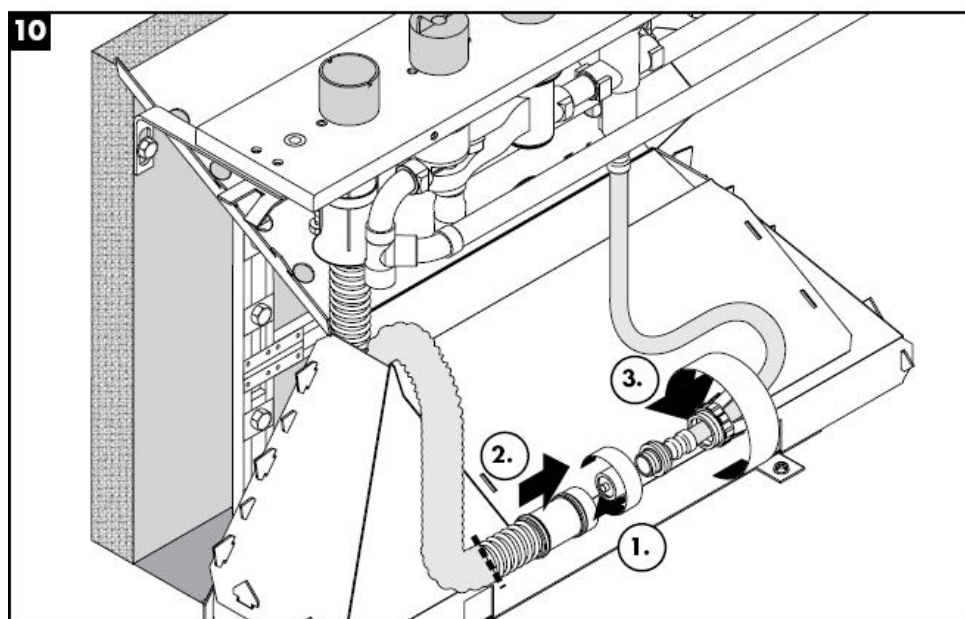
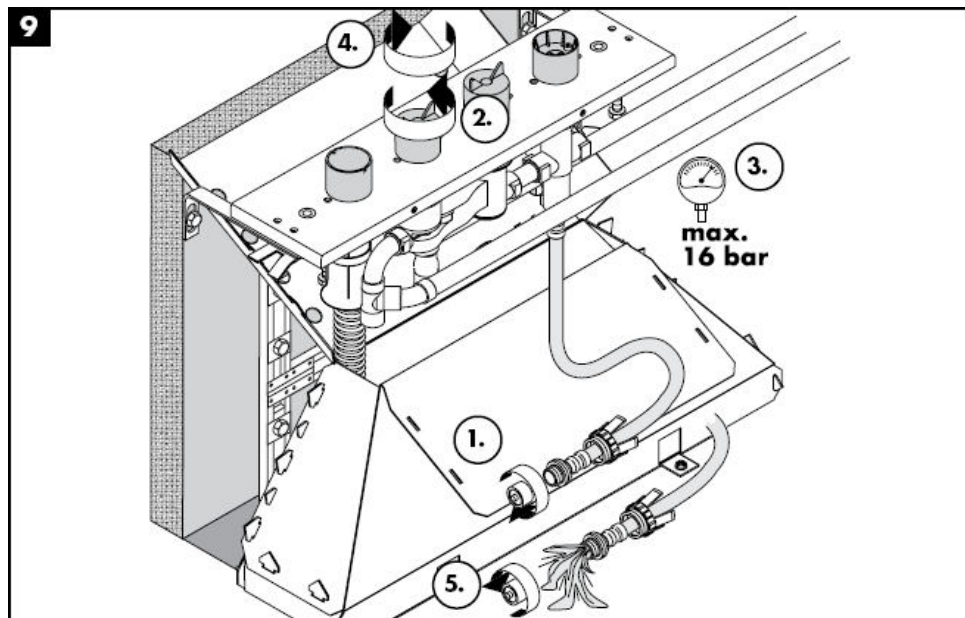

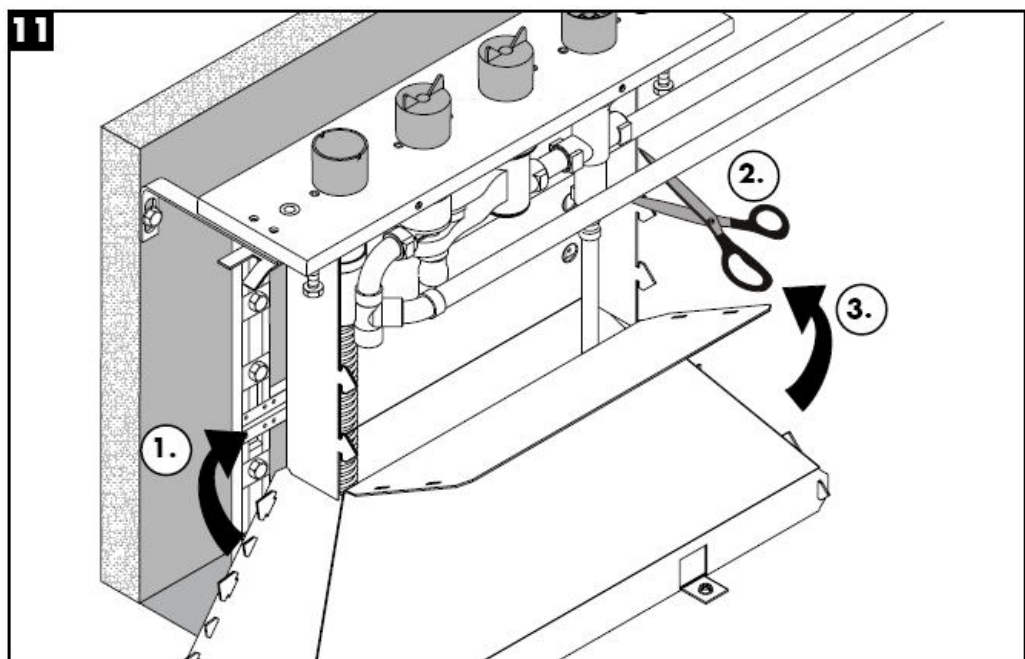

Műszaki adatok

Üzemi nyomás: max. 1 MPa
Ajánlott üzemi nyomás: 0,1 – 0,5 Mpa
Nyomáspróba: 1,6 MPa
(1 MPa = 10 bar = 147 PSI)
Forróvíz hőmérséklet: max. 80° C
Forróvíz javasolt hőmérséklete: 65° C
G ½" csatlakozás: hideg jobbra – meleg balra
Átfolyási teljesítmény :

Vizsgajel

DVGW	P-IX	SVGW	ACS	NF	WRAS	KIWA
	PA-IX					
	9089-ICB					

Tartozékok lásd a oldalon 4

1	Betét szerelvény	96262000
2	Nyomótömlő	94174000
3	Feszítőanya	96074000
4	Secuflex tömlő 2,00 m	94108000
5	Secuflex Box	28389000
6	Dugó	97568000
7	Csatlakozási szög	97655000
8	Tömítőgyűrű 27 x 2,5	98149000
9	Hüvely	98806000
10	Vezetőhüvely	98807000



Asennusohje

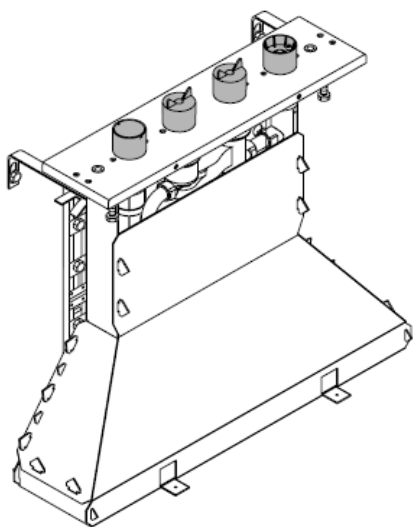

15465180

hansgrohe

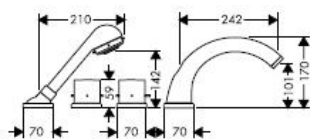
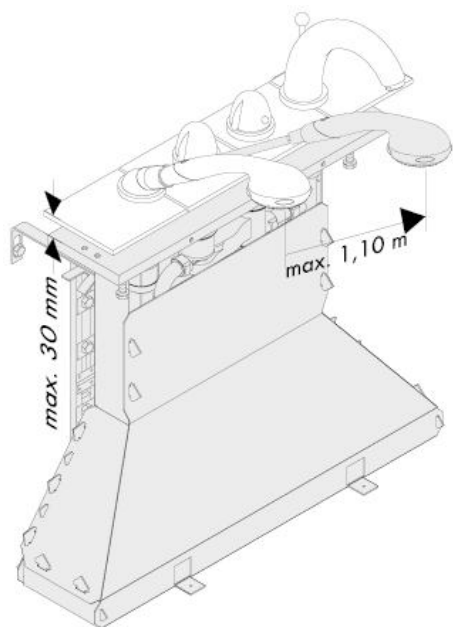

Starck
10466XXX

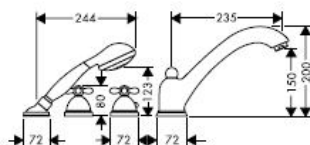

Carlton
17466XXX

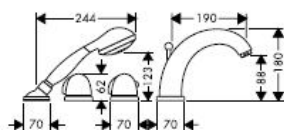

Allegroh
36466XXX

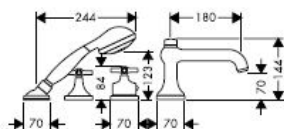

Terrano
37466XXX

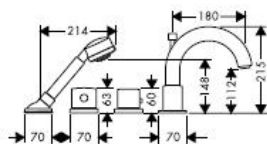

Uno
38466XXX

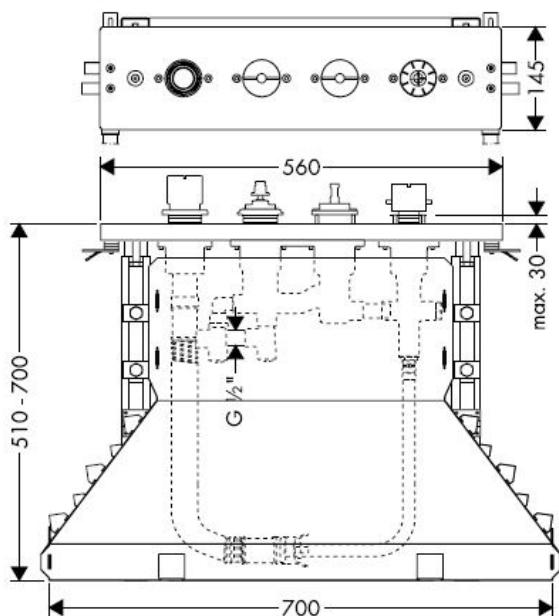

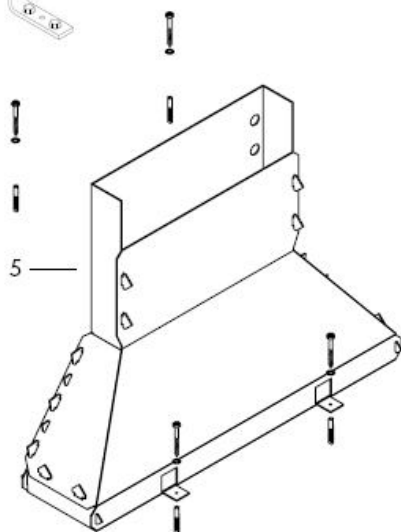
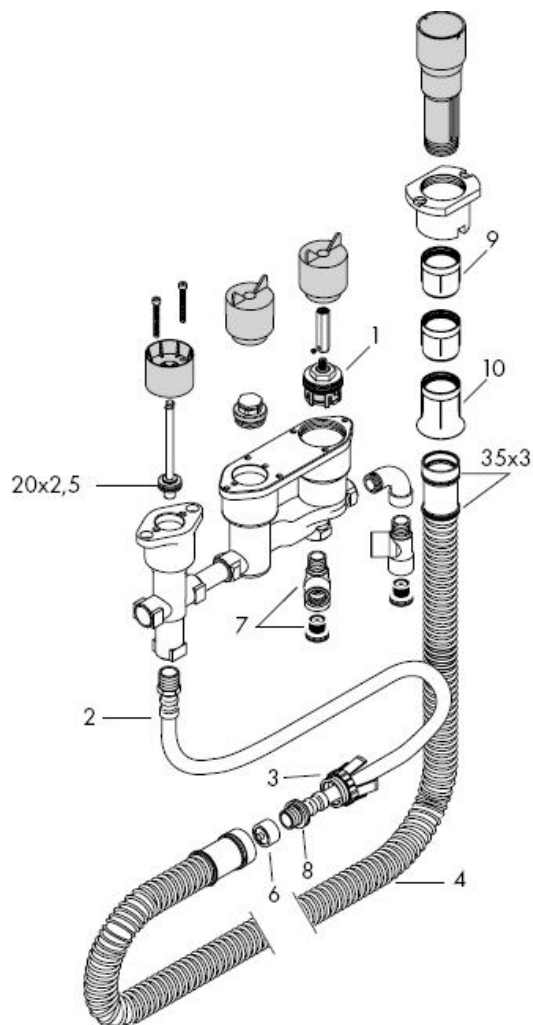

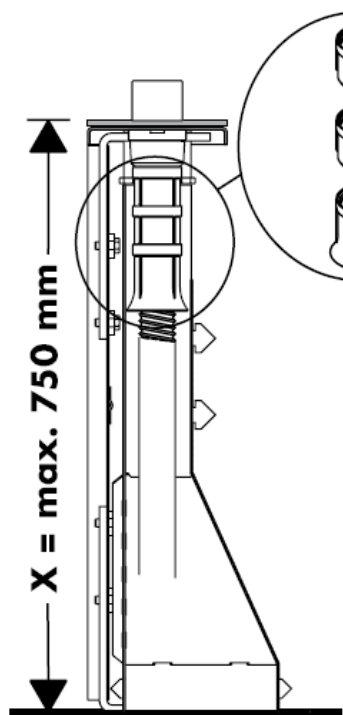



X = \leq 600 mm = 

X = 600 mm - 650 mm = 

1 x  **98806000**

X = 650 mm - 700 mm = 

2 x  **98806000**

X = 700 mm - 750 mm = 

Asennus katso sivu

6

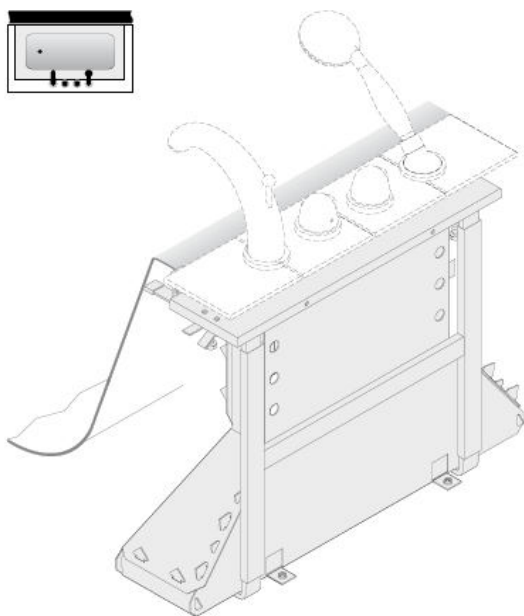

Asennus katso sivu

13

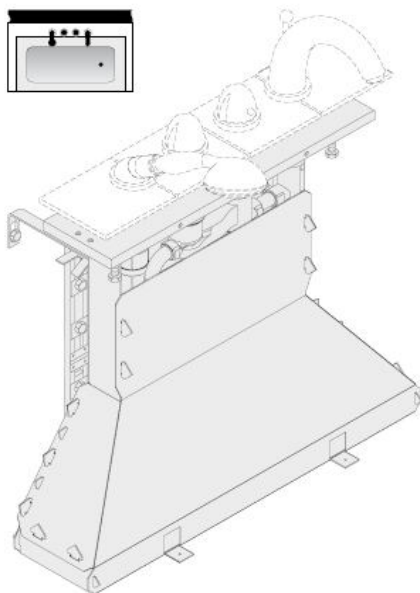
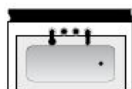



Huomio! Kaluste on asennettava, huuhteltava ja tarkastettava voimassa olevien määräysten mukaisesti!

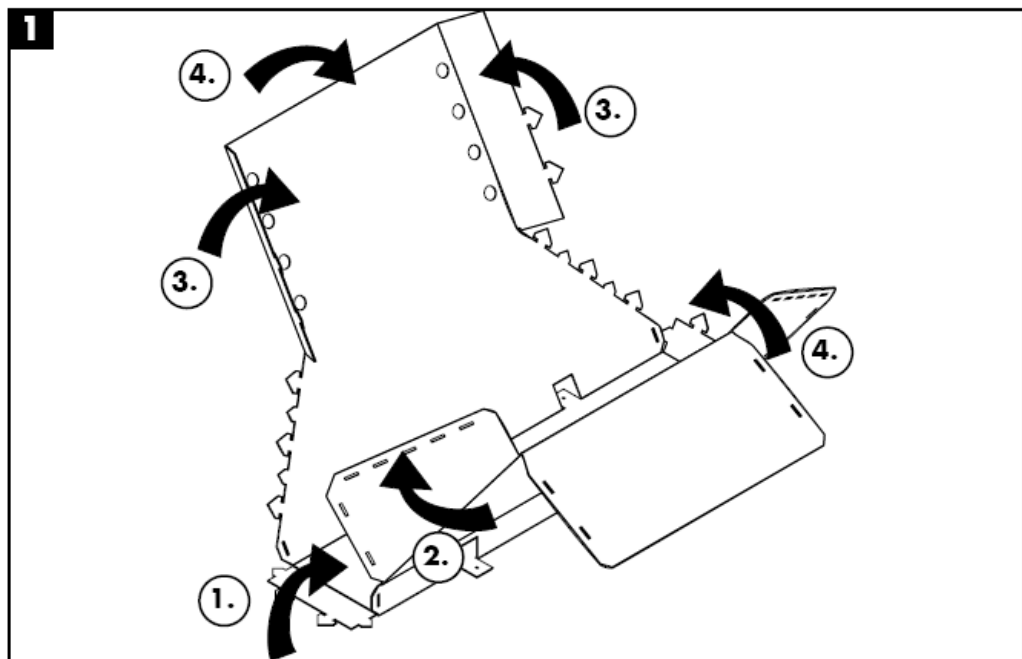

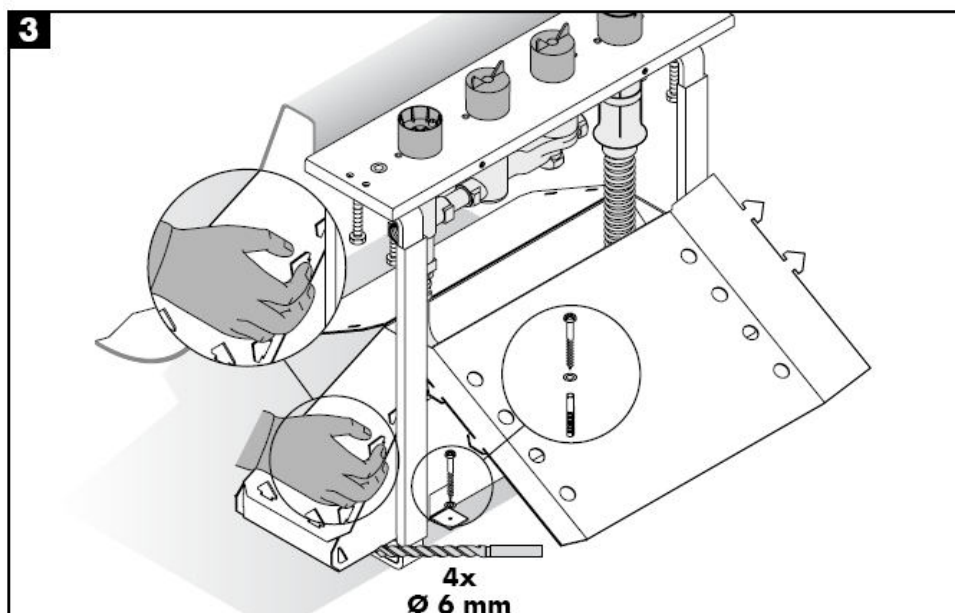
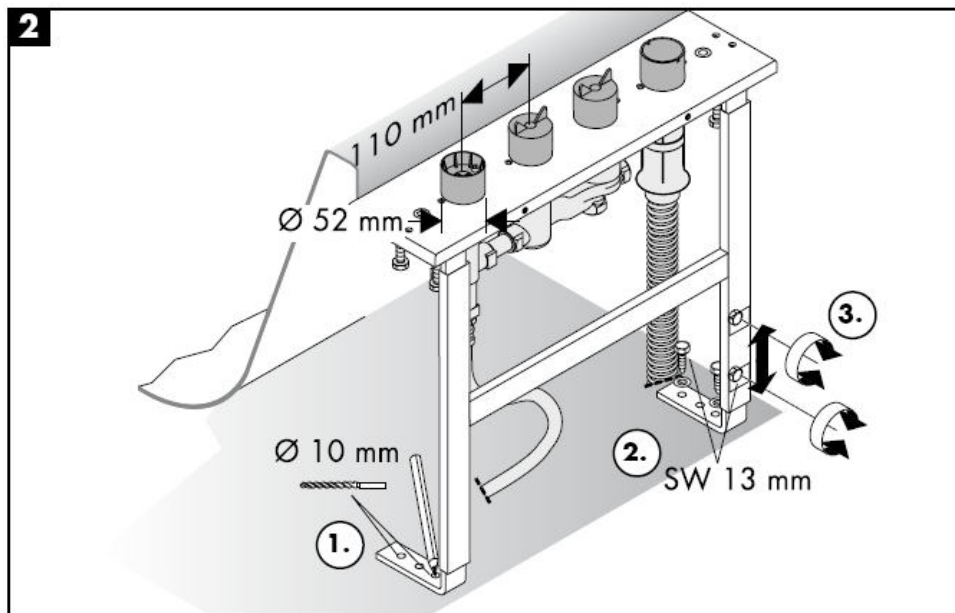

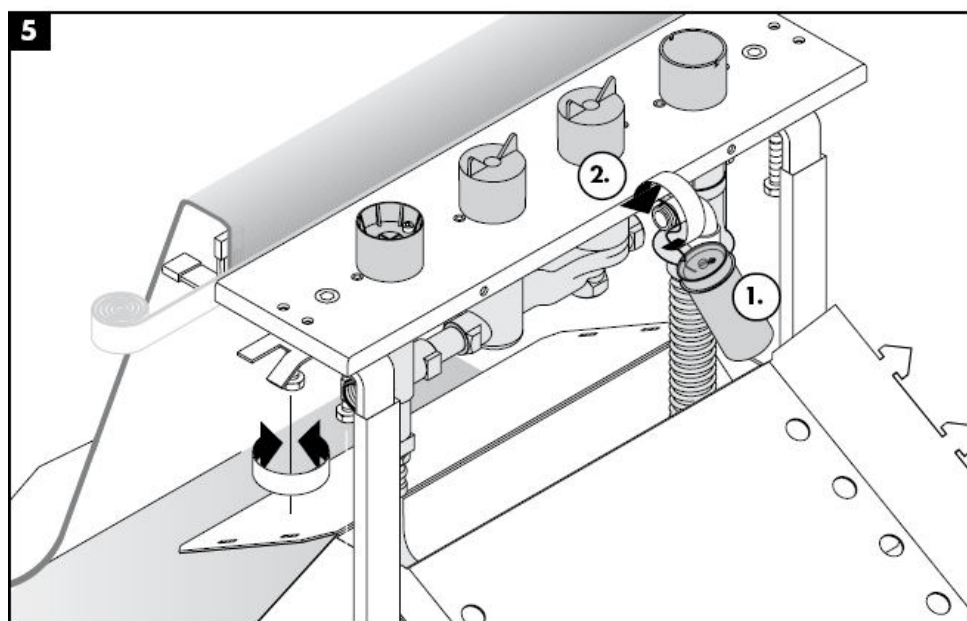
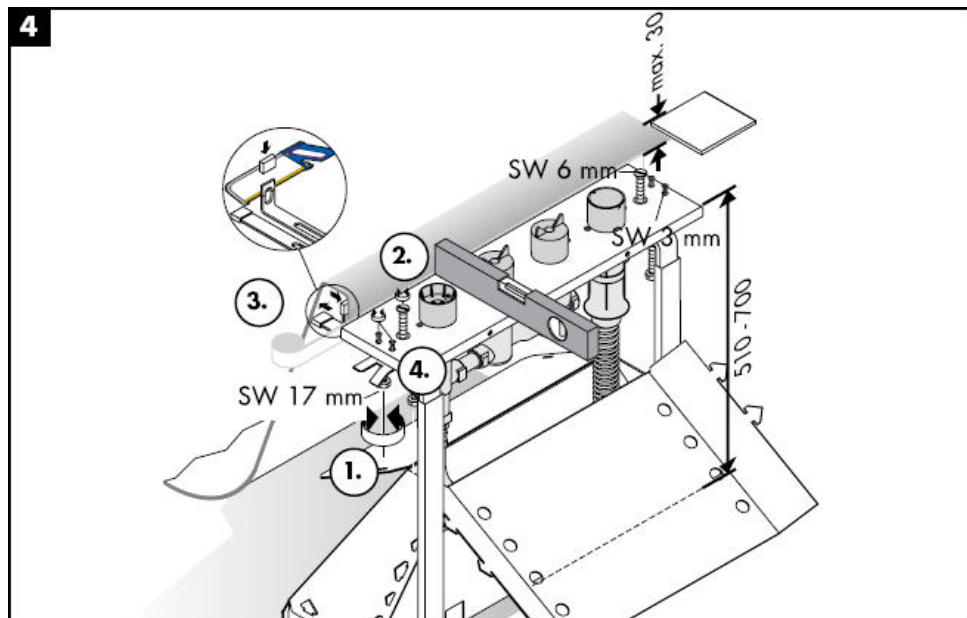

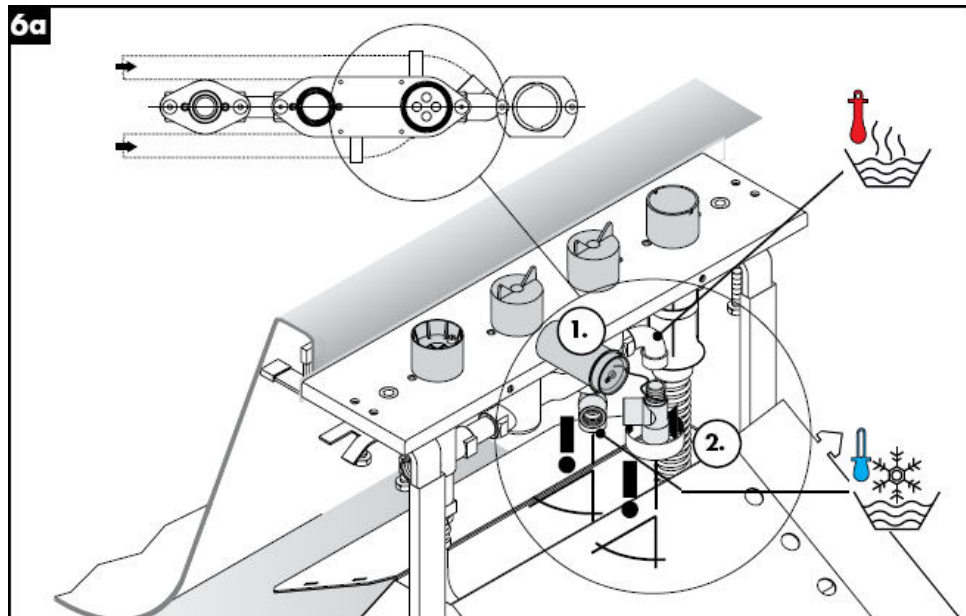
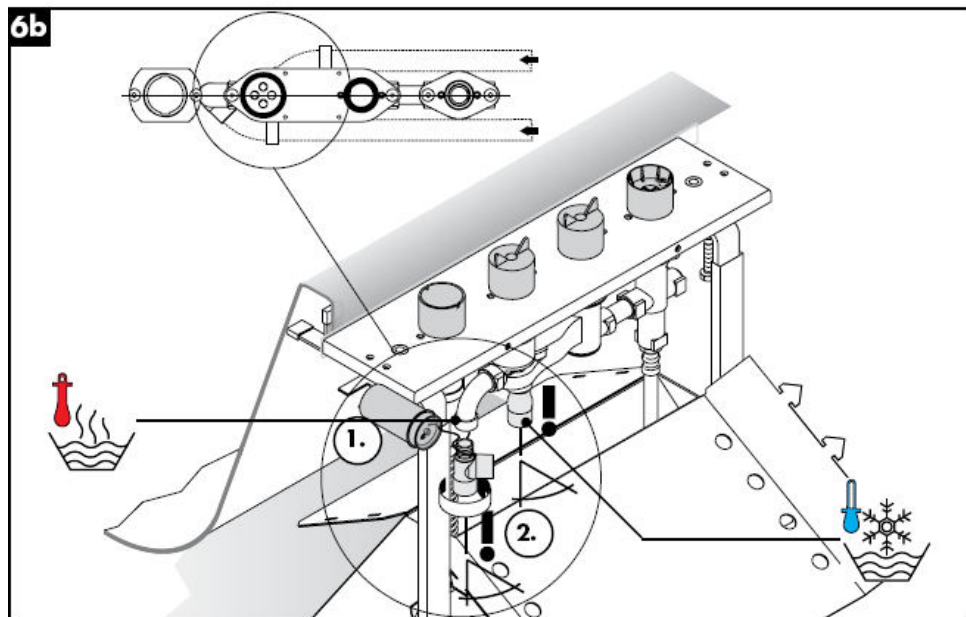
**6a****6b**



7

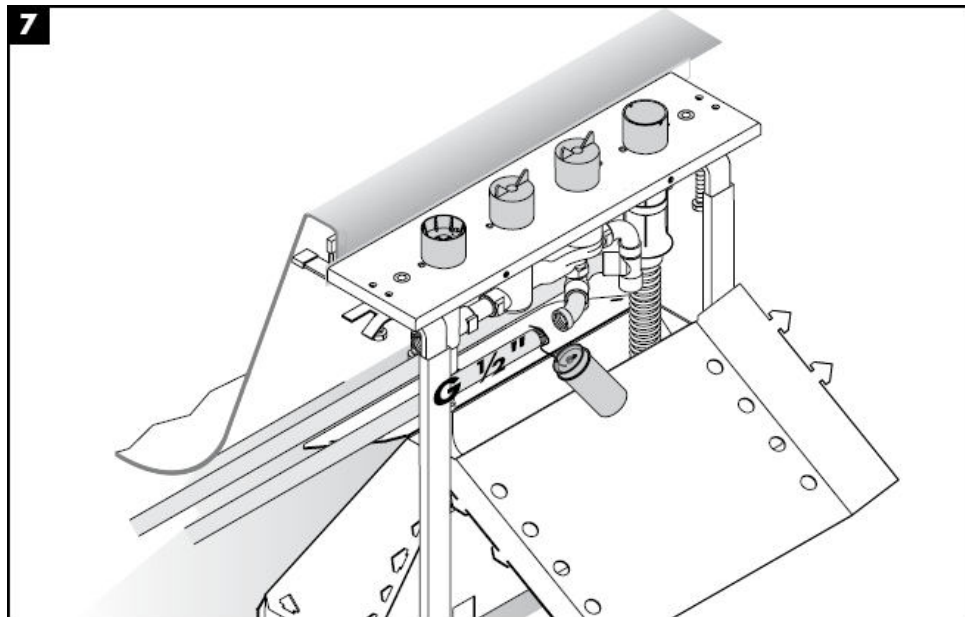

8

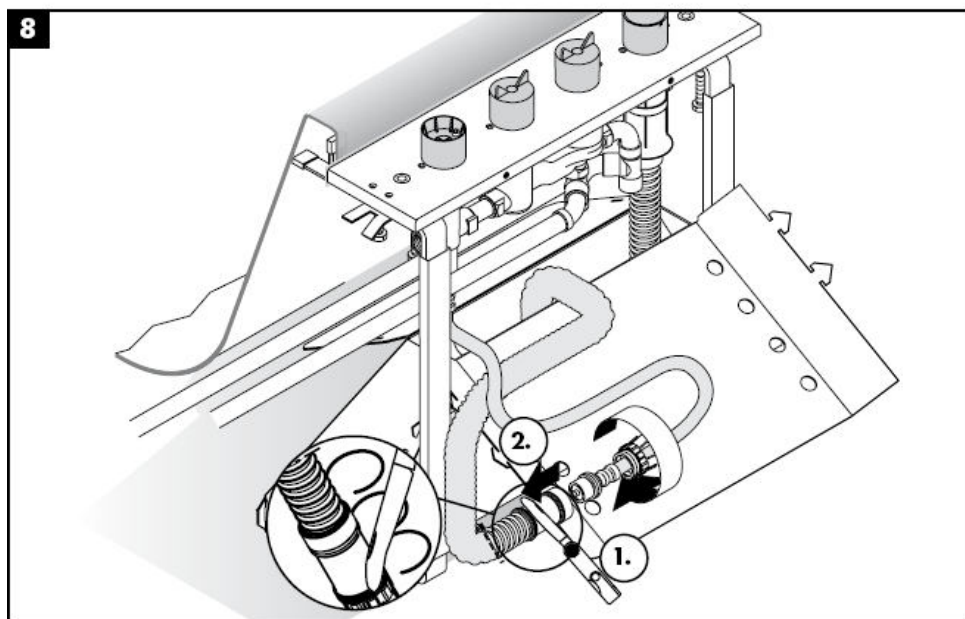

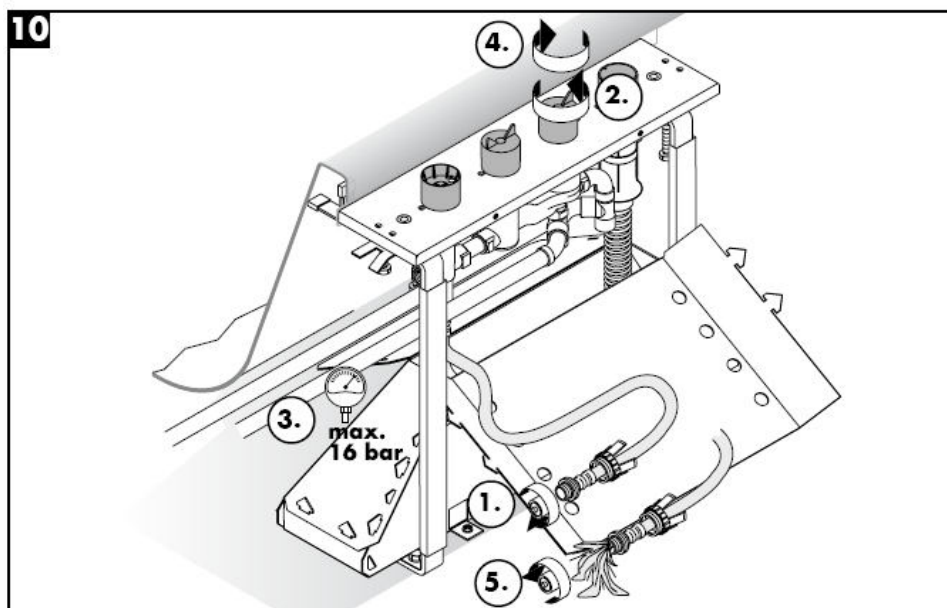
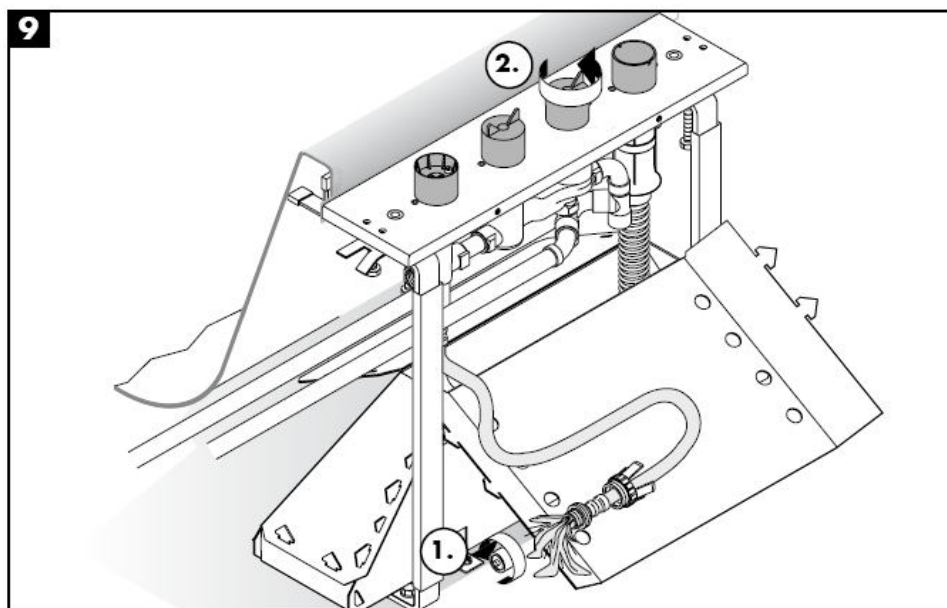

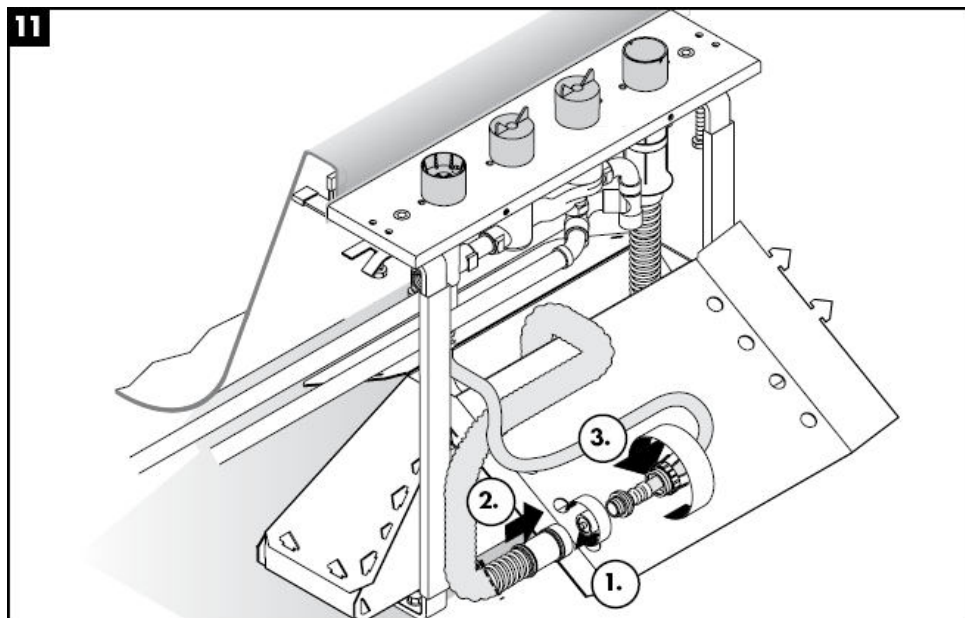
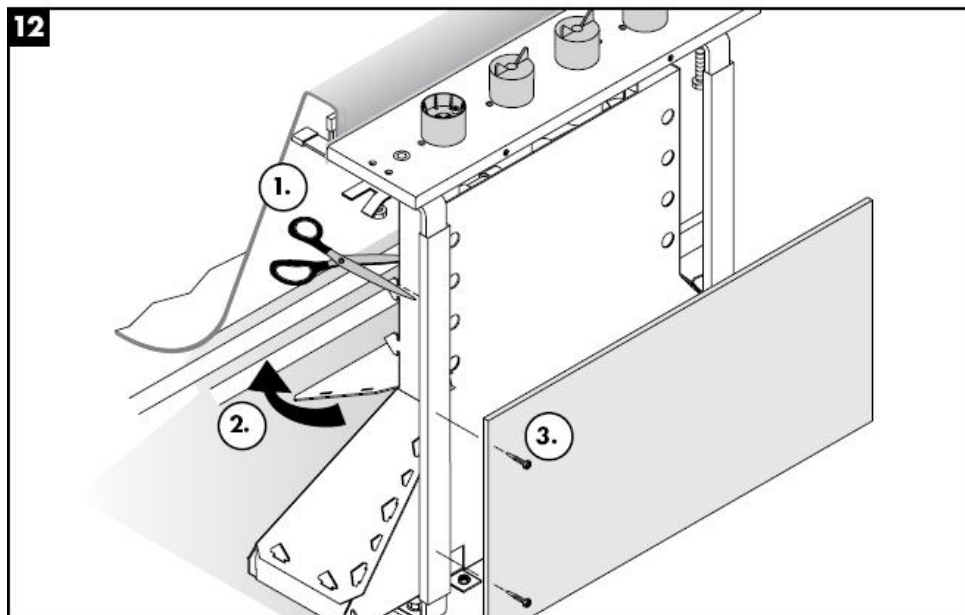
**11****12**



Huomio! Kaluste on asennettava, huuhteltava ja tarkastettava voimassa olevien määräysten mukaisesti!

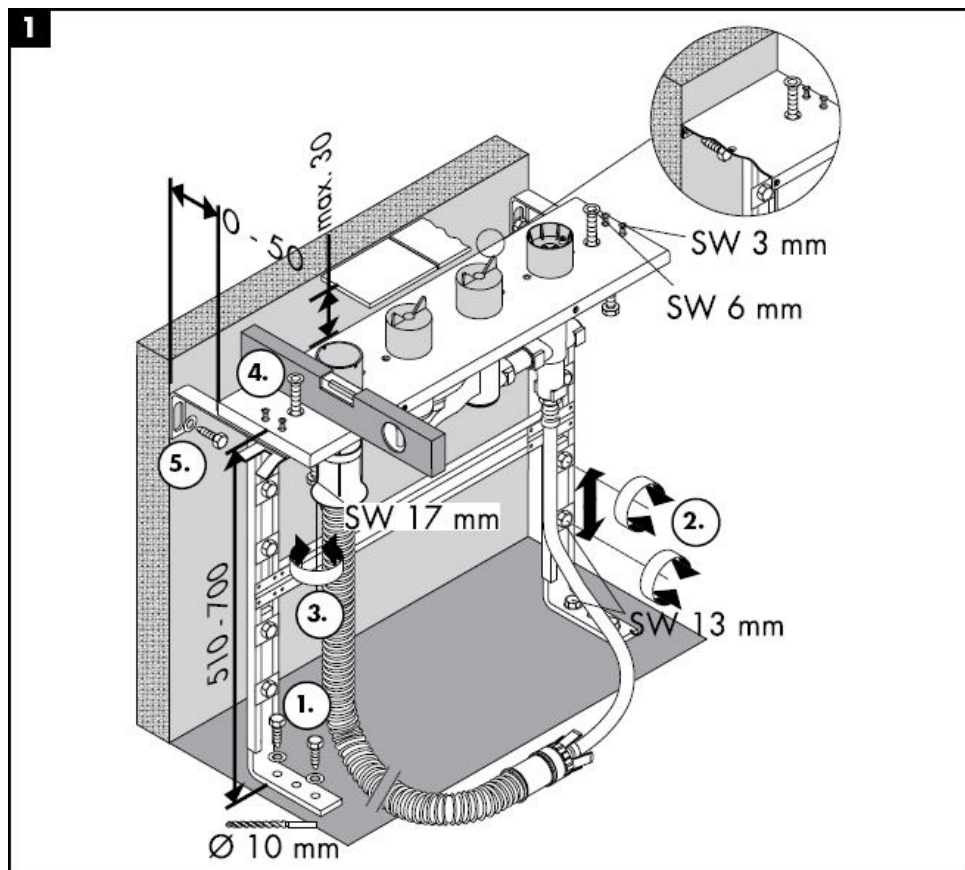

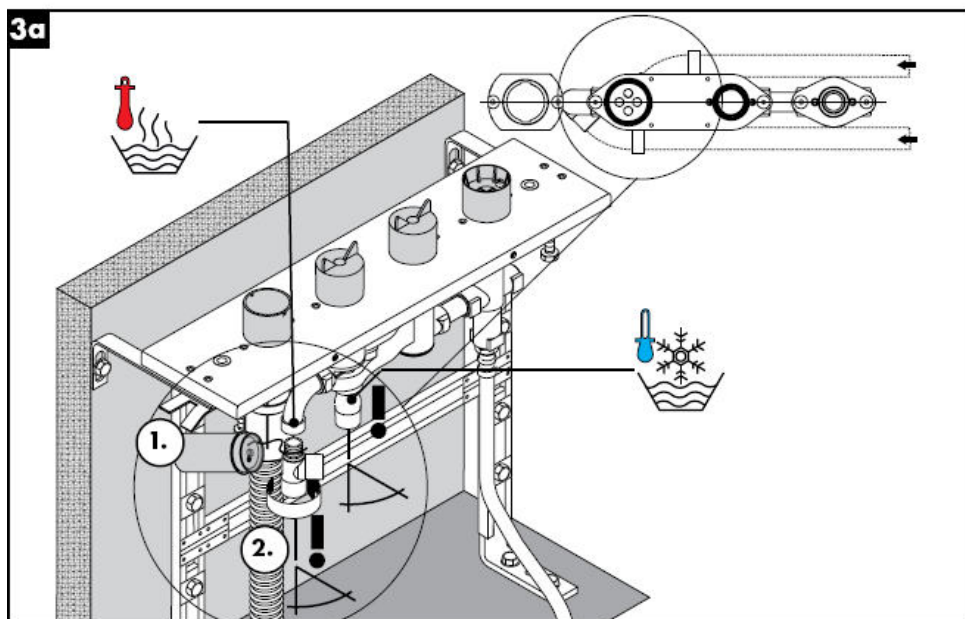
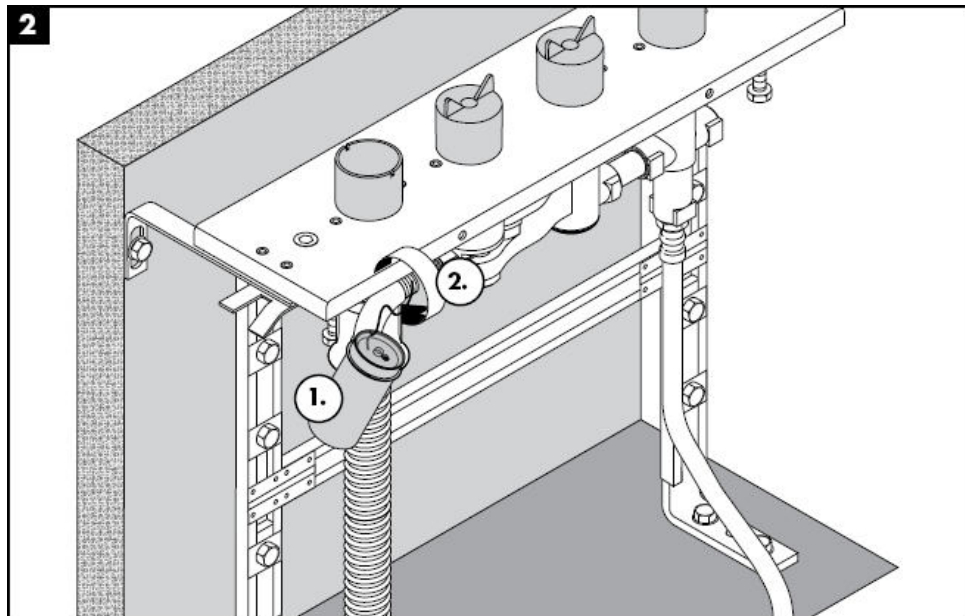

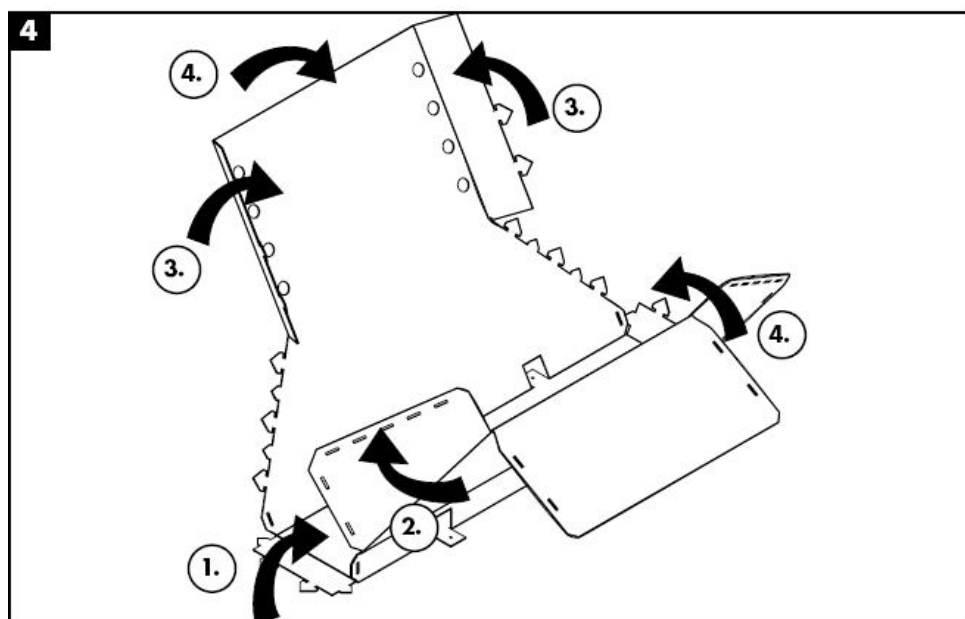
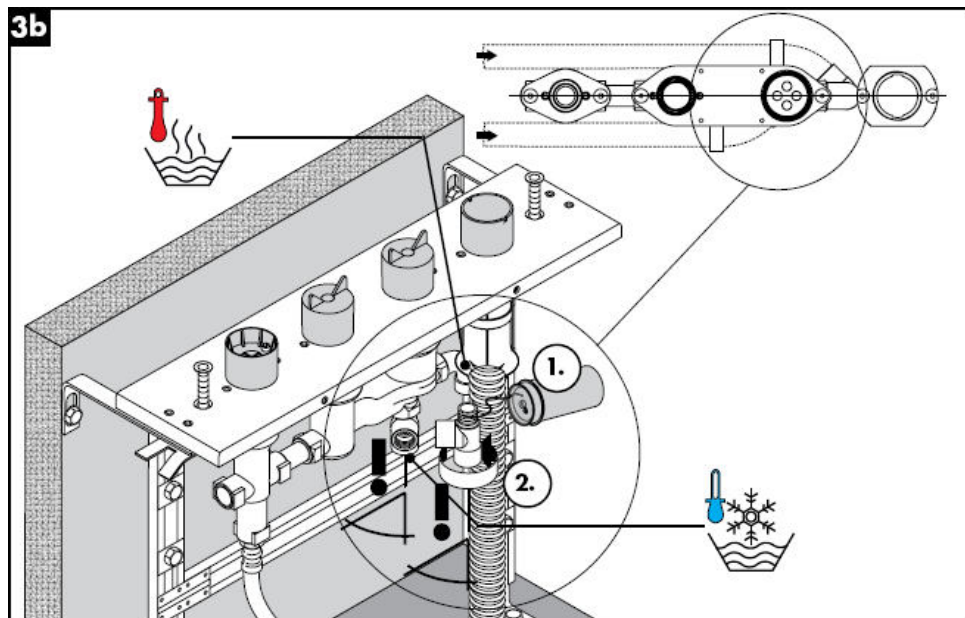

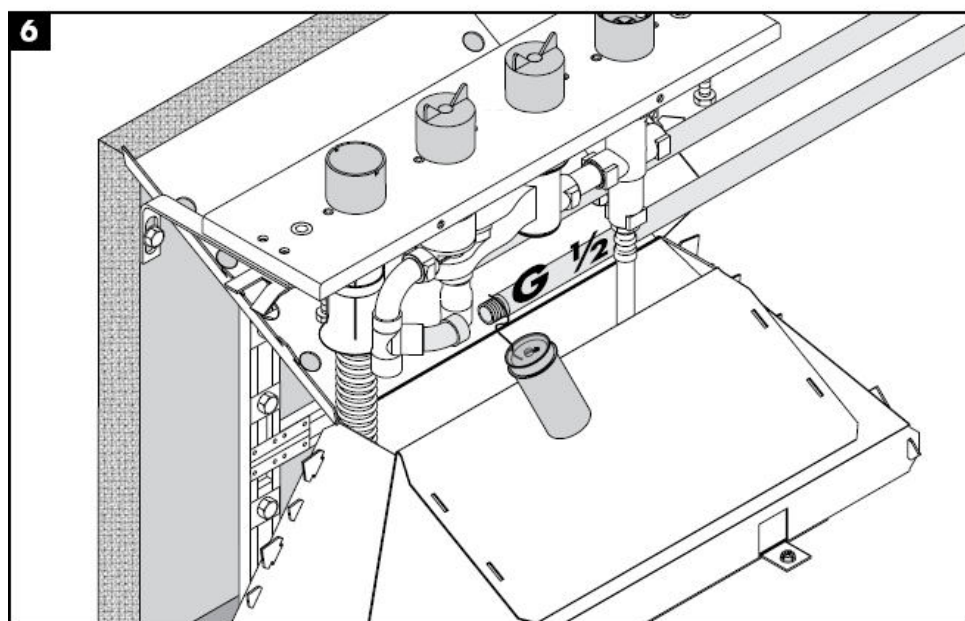
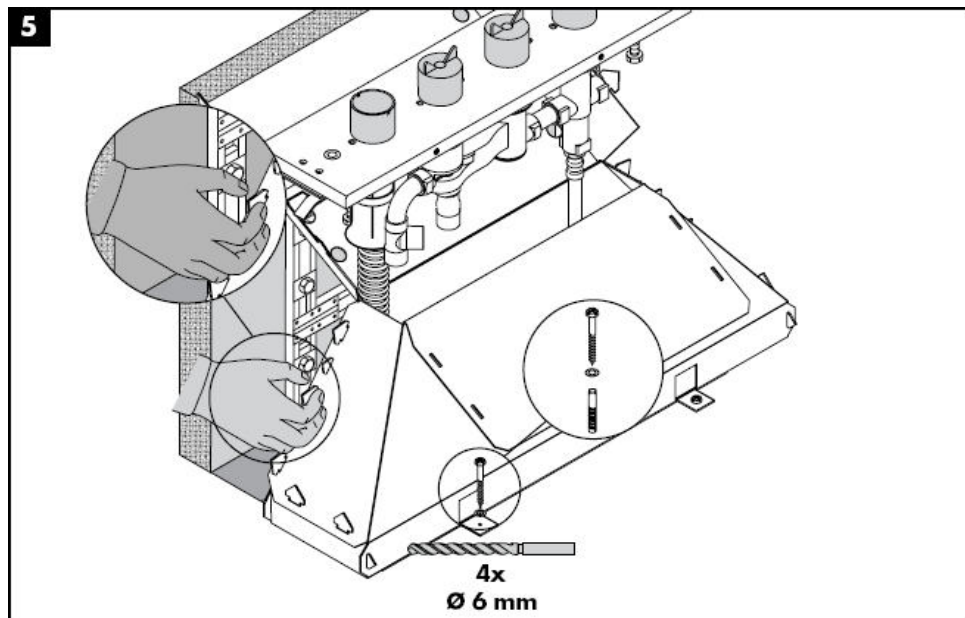

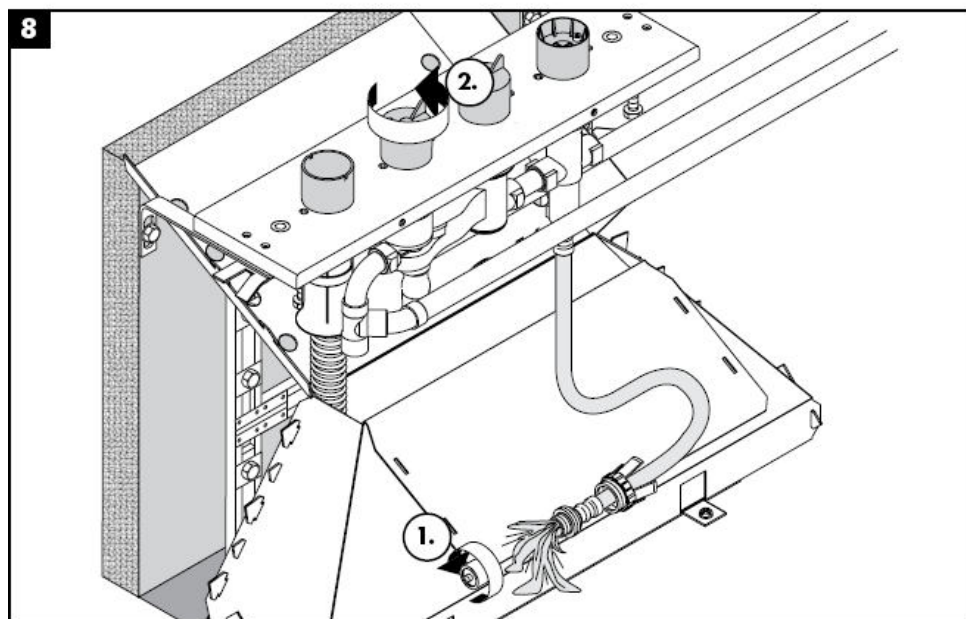
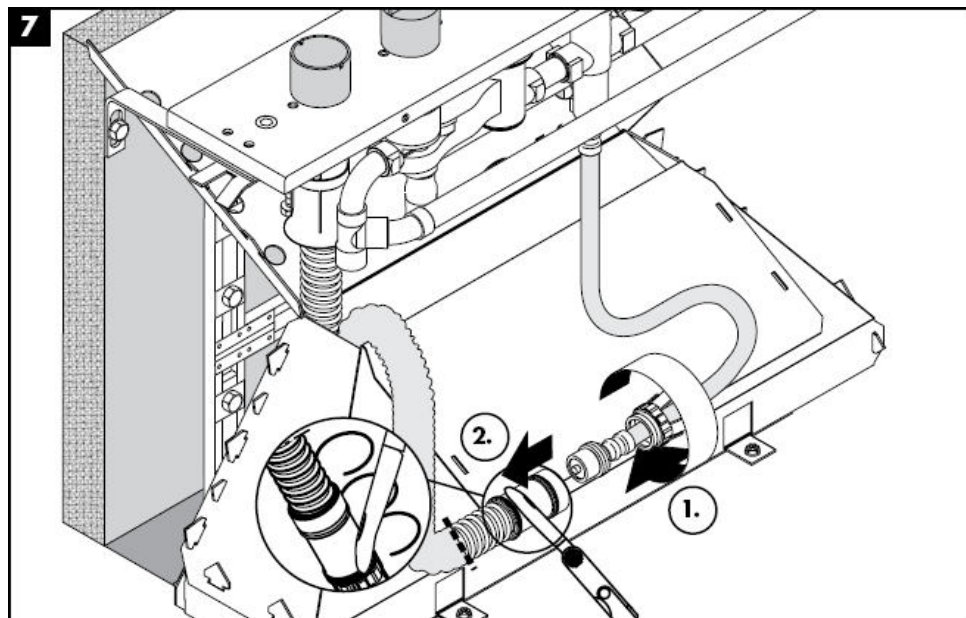

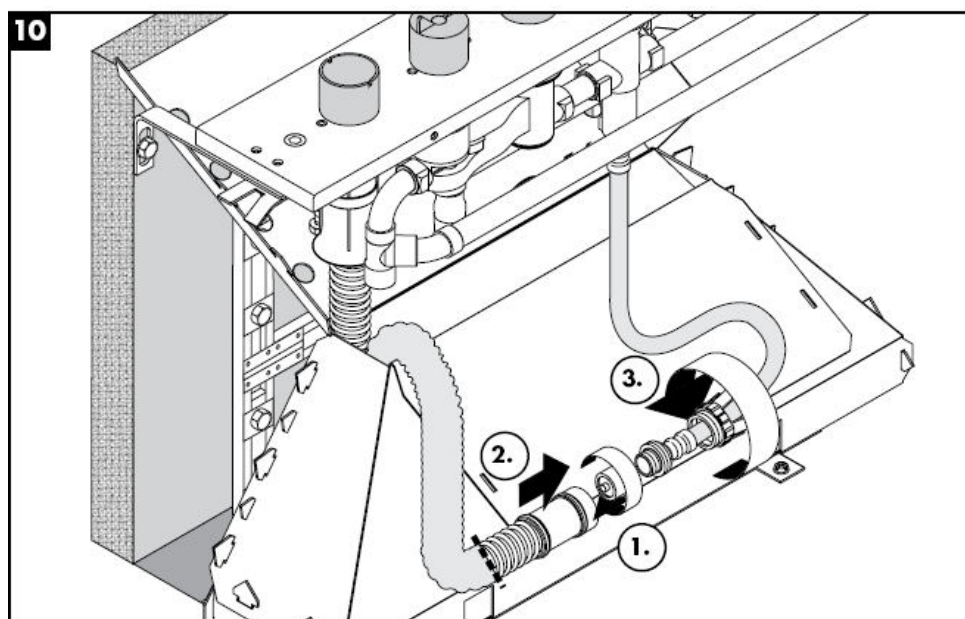
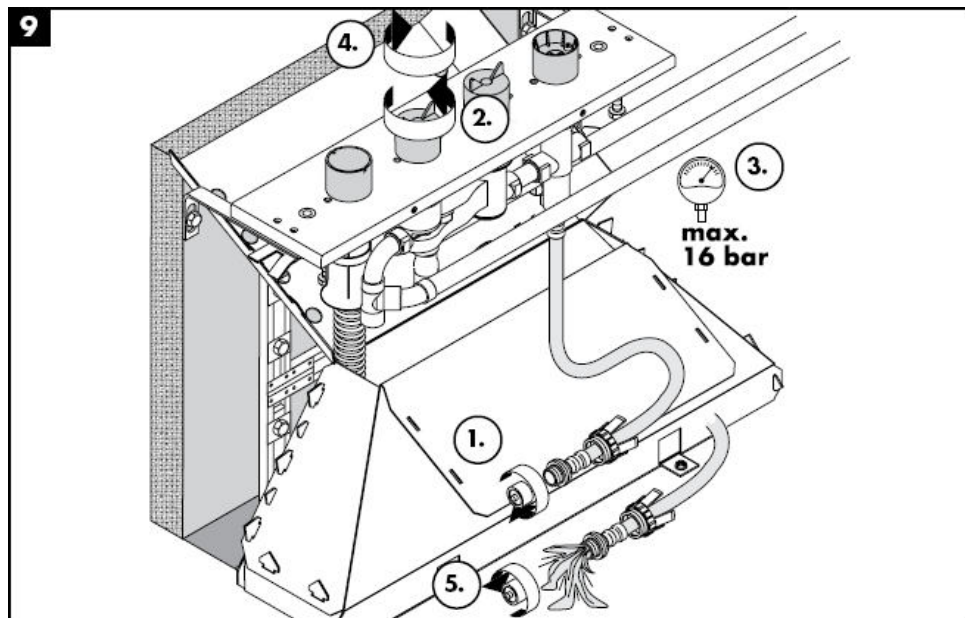

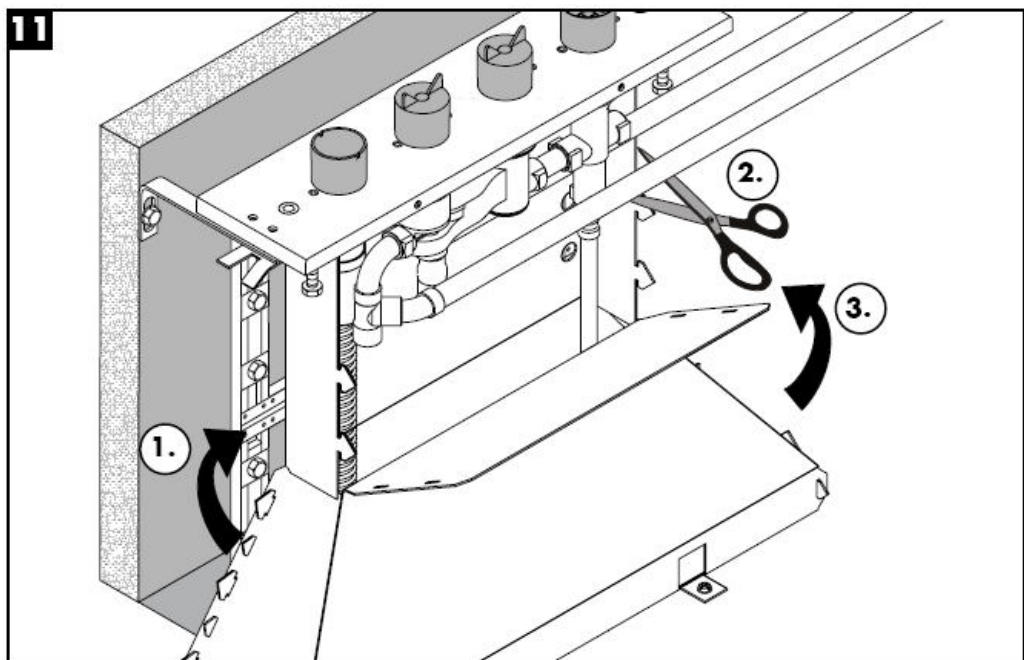

Tekniset tiedot

Käyttöpaine: max. 1 MPa
Suositeltu käyttöpaine: 0,1 – 0,5 MPa
Koestuspaine: 1,6 MPa
(1 MPa = 10 bar = 147 PSI)
Kuuman veden lämpötila: max. 80° C
Kuuman veden suosituslämpötila: 65° C
Liittimet G ½" kylmä oikealla - kuuma vasemmalla
Läpivirtausmäärä:

Koestusmerkki

DVGW	P-IX	SVGW	ACS	NF	WRAS	KIWA
	PA-IX 9089-ICB					

Varaosat katso sivu 4

1	Patruuna, täydellinen	96262000
2	Paineletku	
3		94174000
4	Paisuntamutteri	96074000
5	Secuflex letku 2,00 m	94108000
6	Secuflex Box	28389000
7	Tulppa	97568000
8	Kulmaliitin	97655000
9	O-rengas 27 x 2,5	98149000
10	Holkki	98806000
11	Johdeholkki	98807000



Monteringsanvisning

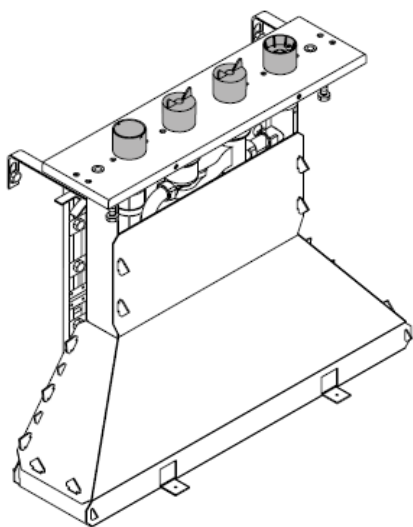

15465180

hangrohe

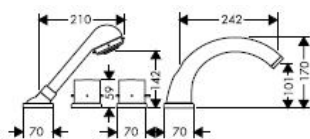
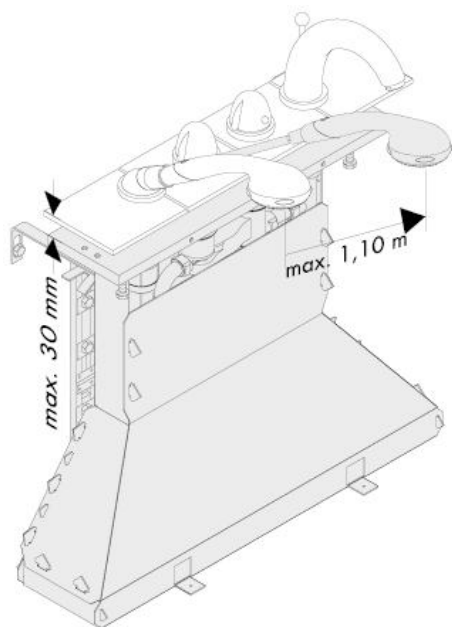

Starck
10466XXX

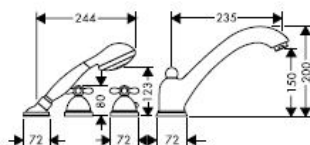

Carlton
17466XXX

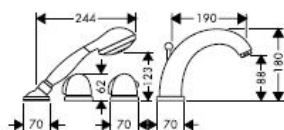

Allegroh
36466XXX

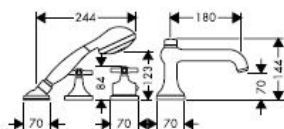

Terrano
37466XXX

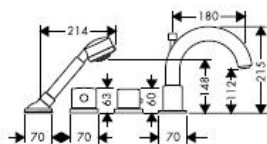

Uno
38466XXX

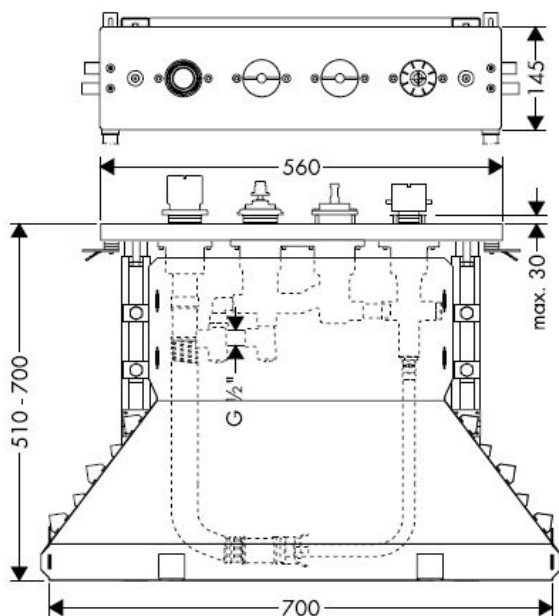

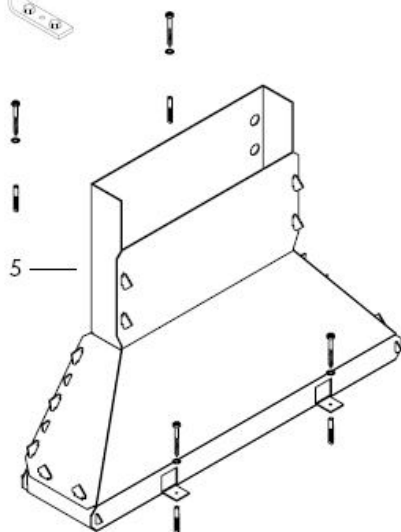
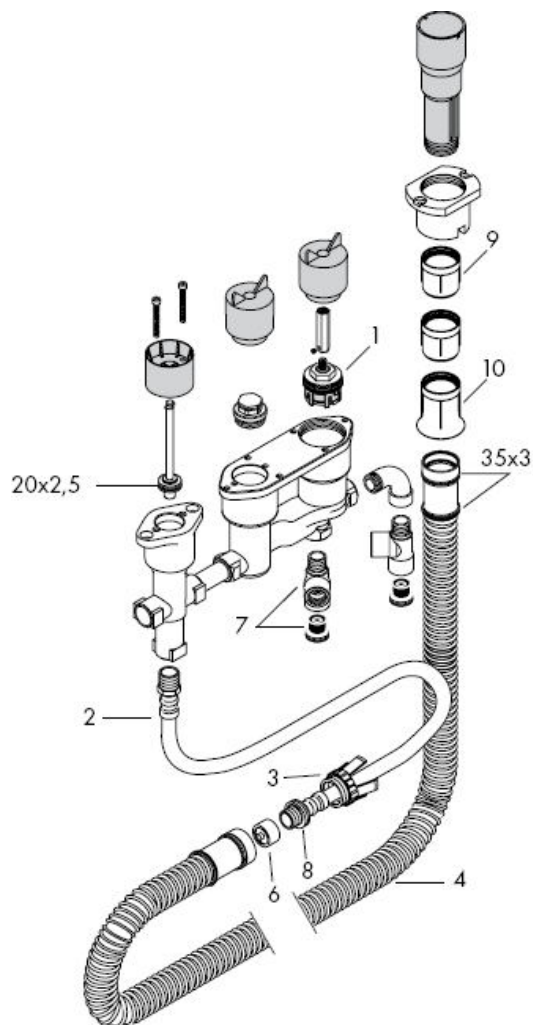

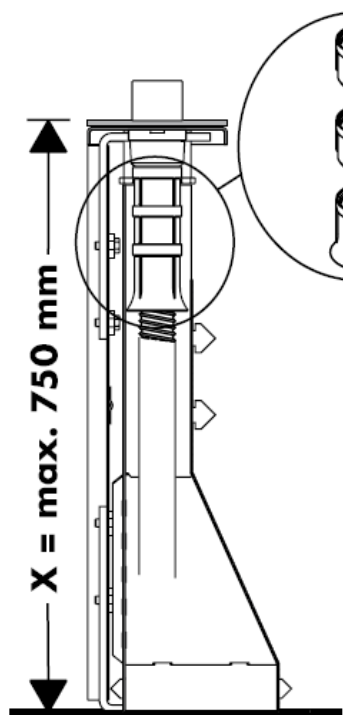



$X = \leq 600 \text{ mm} =$ 

$X = 600 \text{ mm} - 650 \text{ mm} =$ 

$1 \times$  98806000

$X = 650 \text{ mm} - 700 \text{ mm} =$ 

$2 \times$  98806000

$X = 700 \text{ mm} - 750 \text{ mm} =$ 

Montering se sidan

6

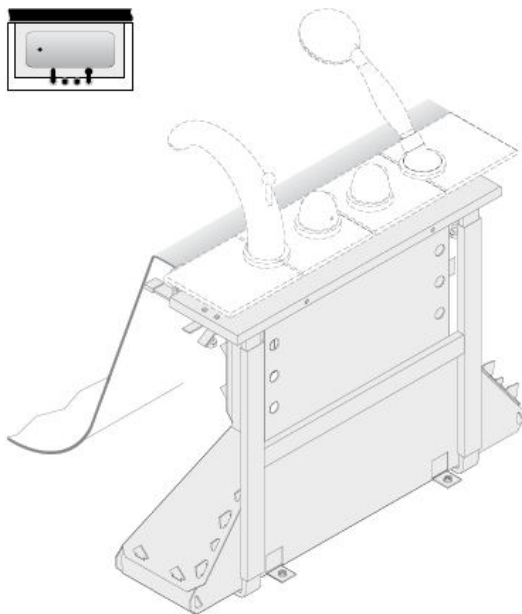

Montering se sidan

13

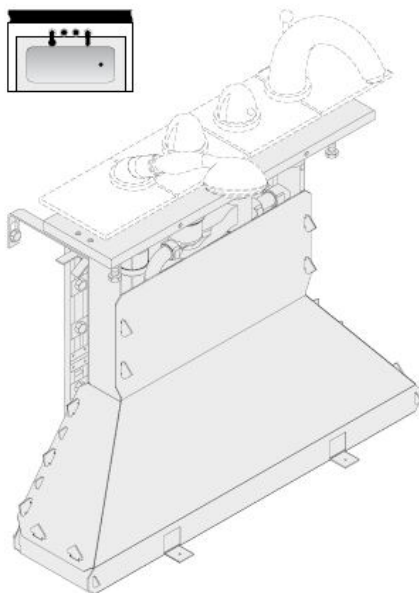



OBS! Blandaren måste installeras, genomspolas och testas enligt gällande föreskrifter.

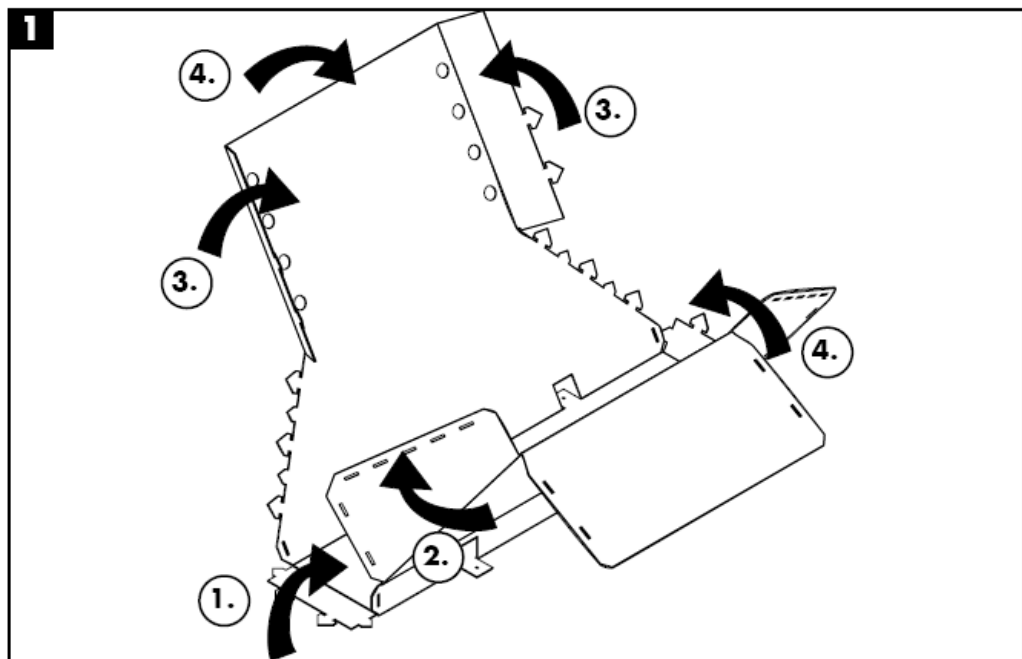

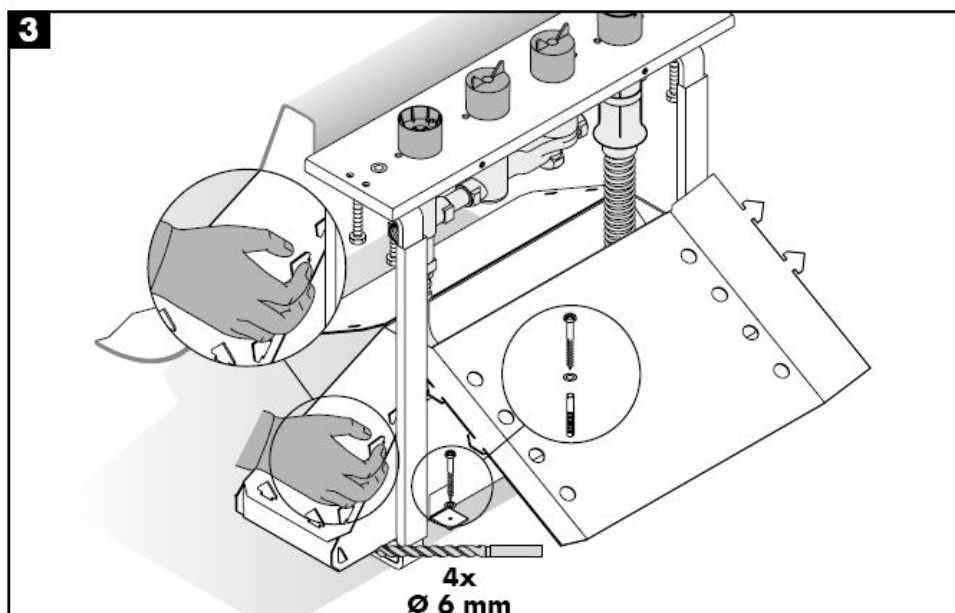
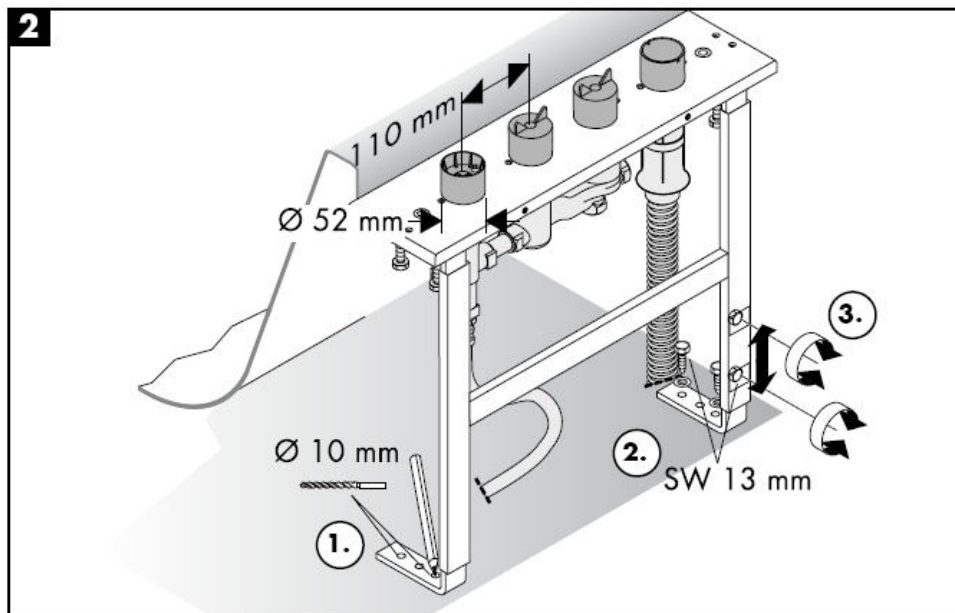

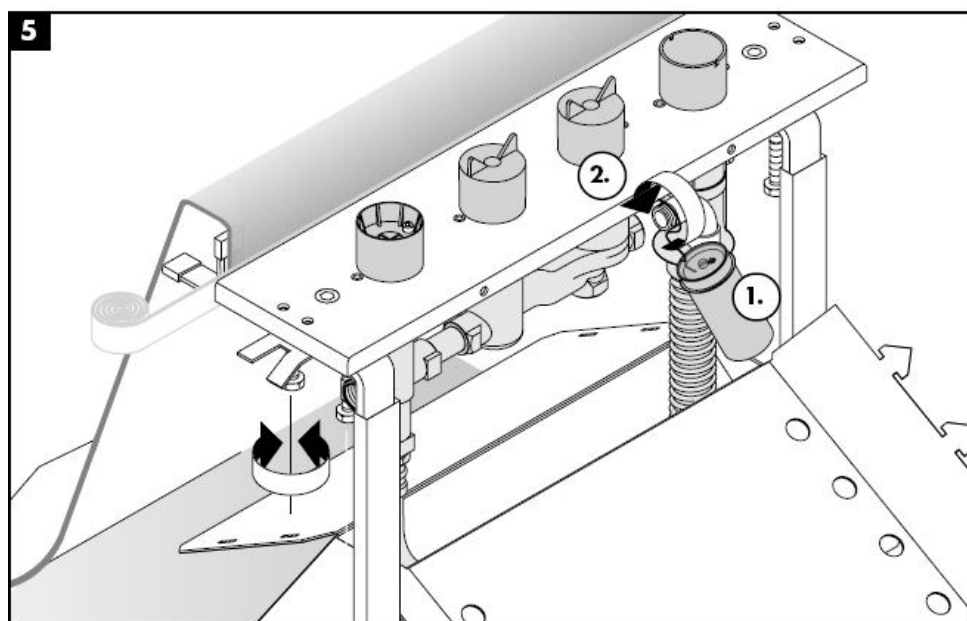
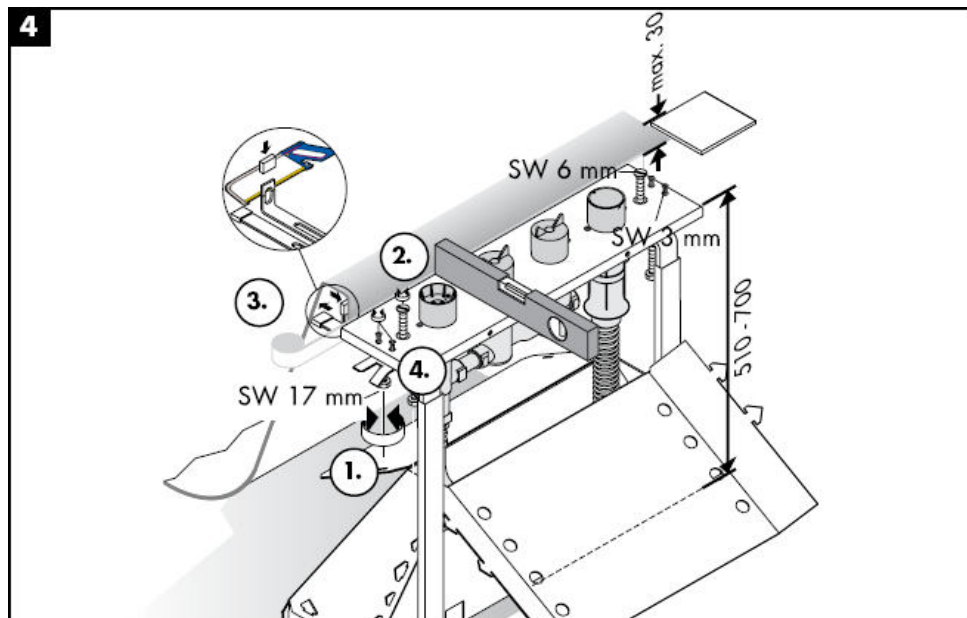

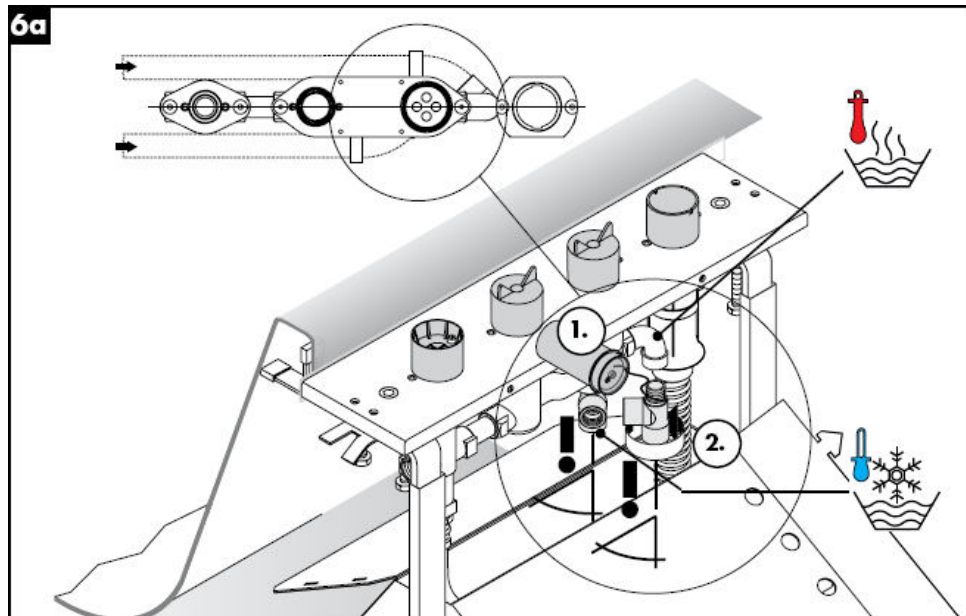
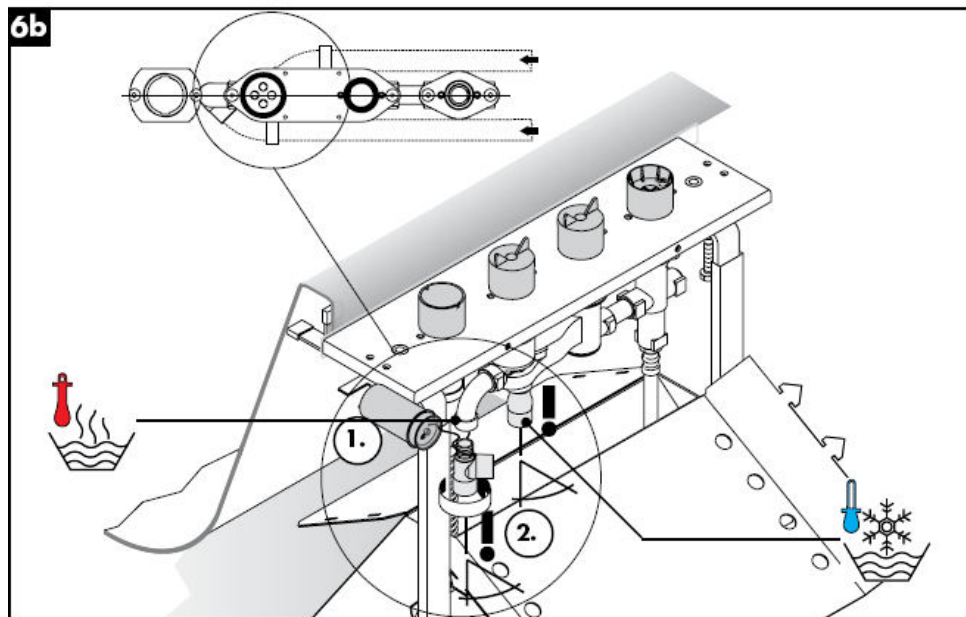
**6a****6b**



7

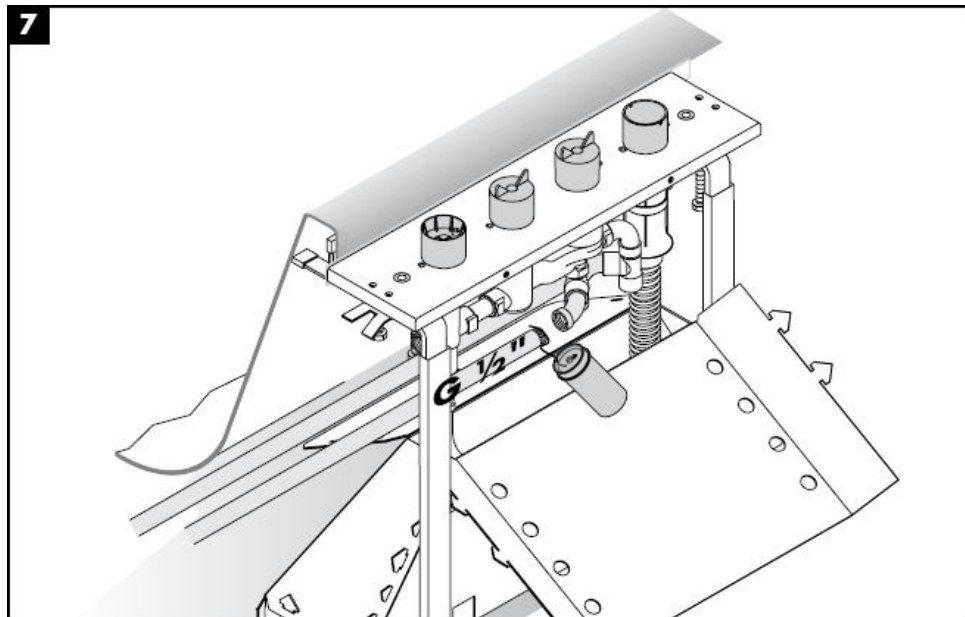

8

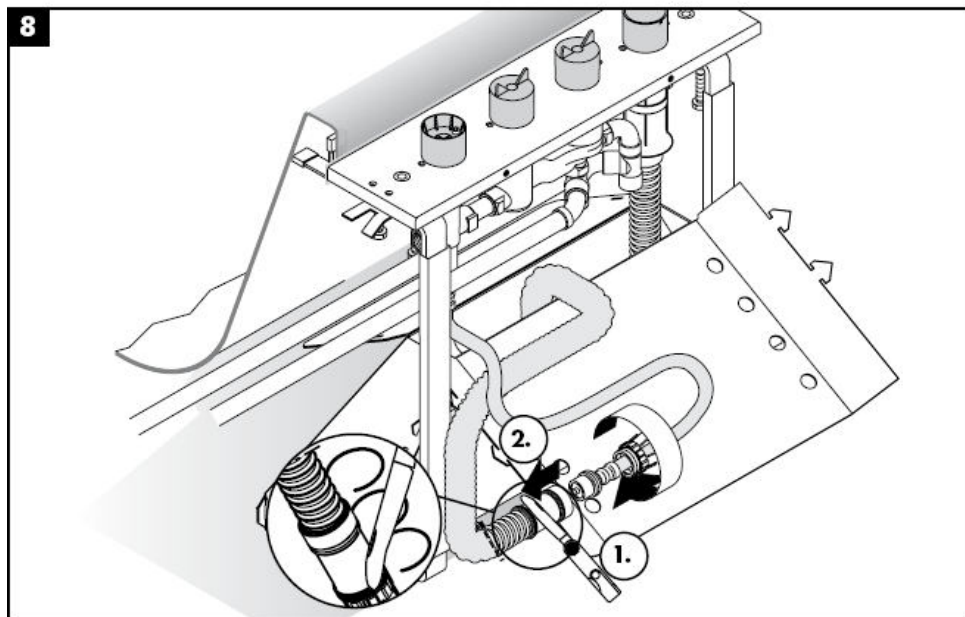

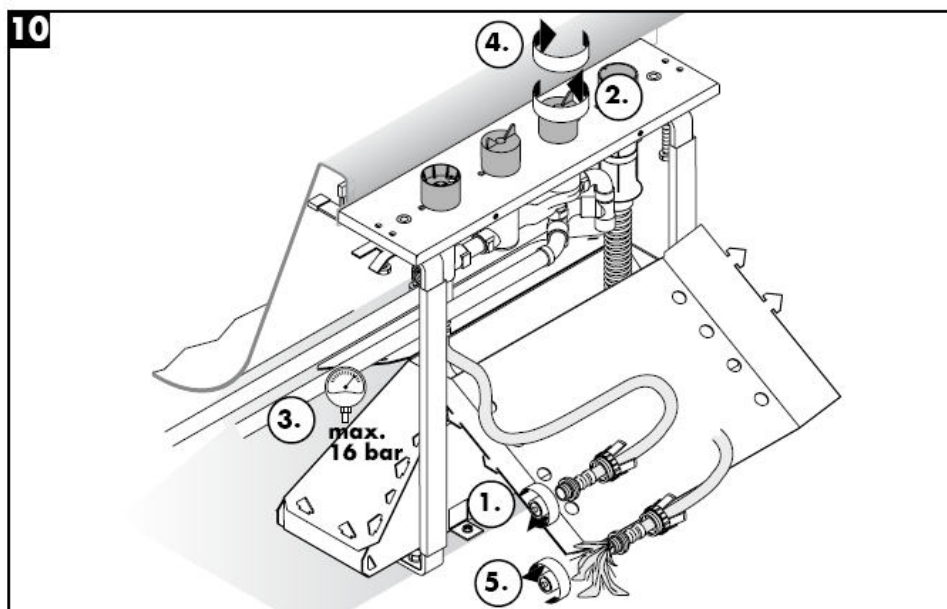
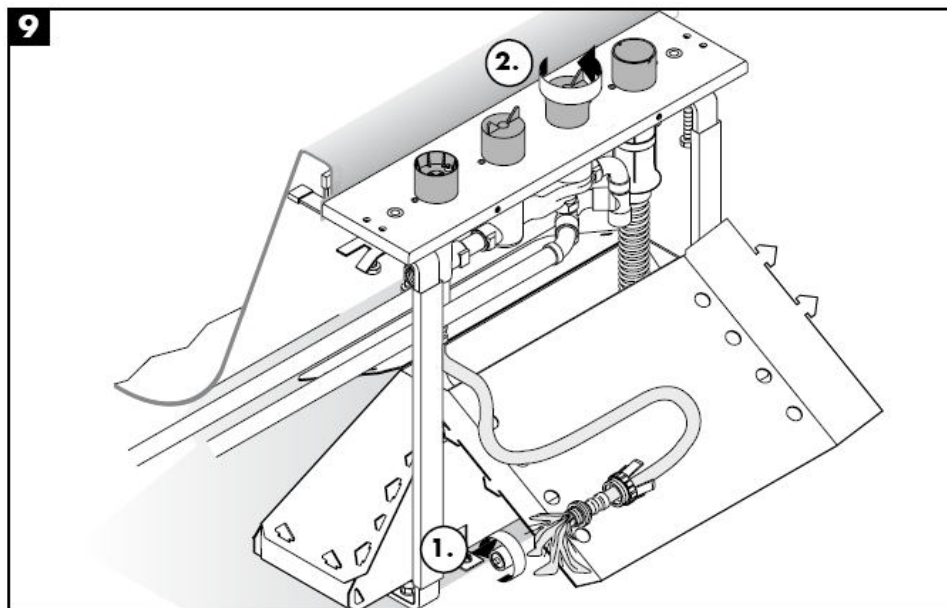

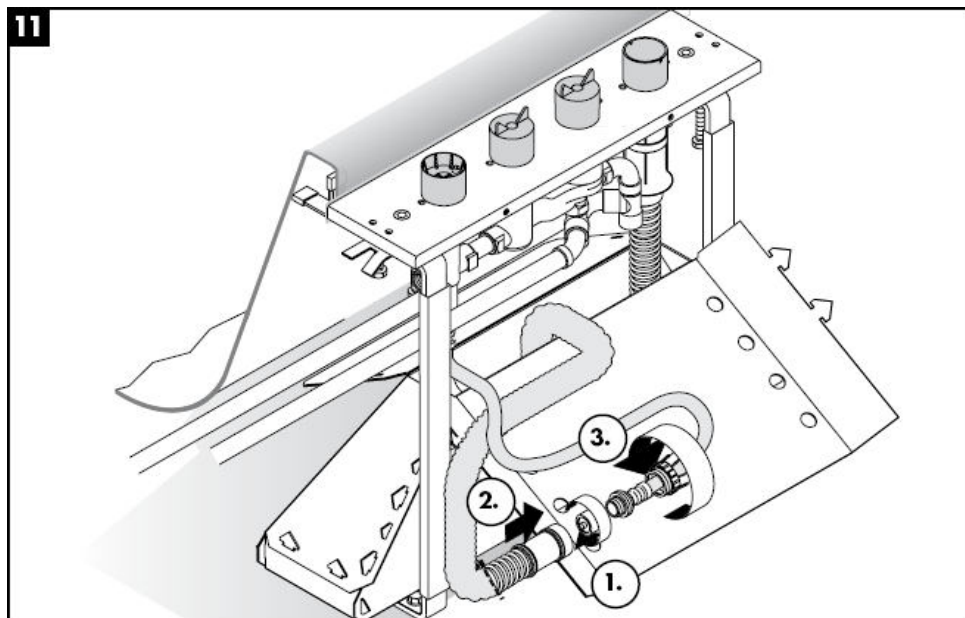
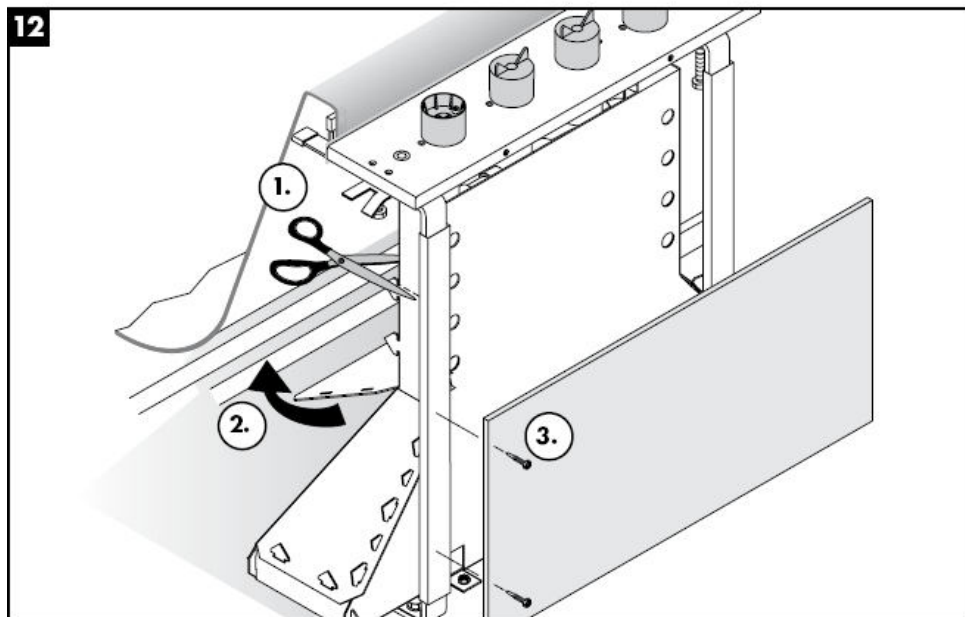
**11****12**



OBS! Blandaren måste installeras, genomspolas och testas enligt gällande föreskrifter.

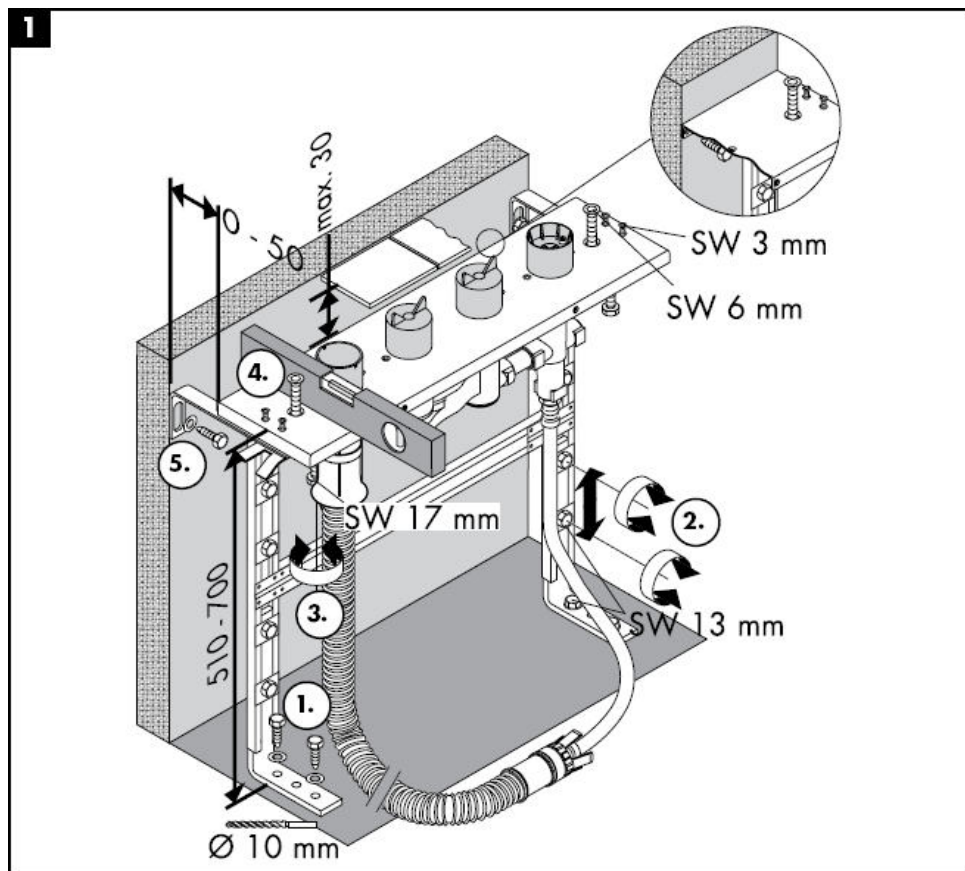

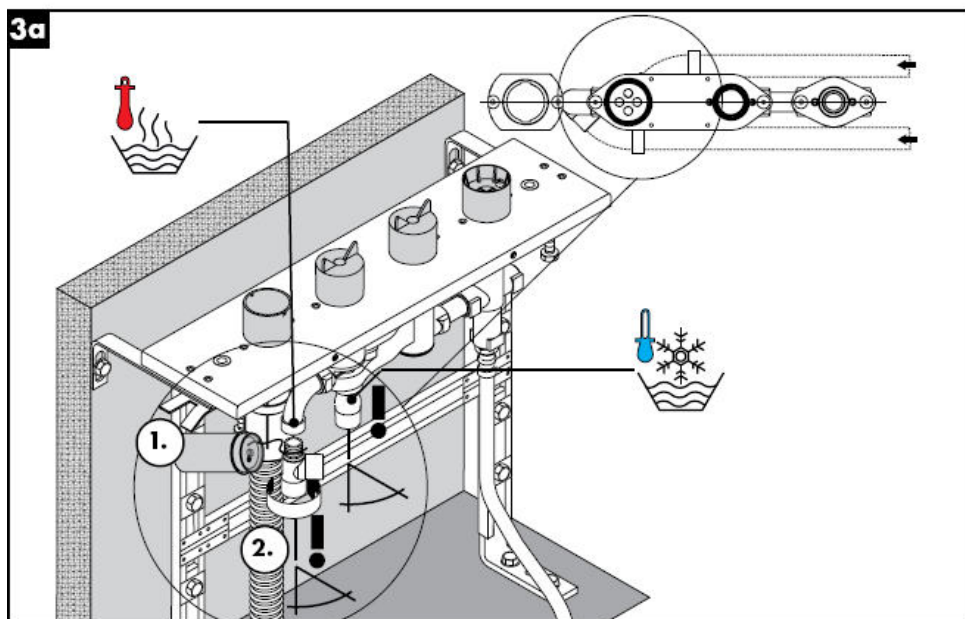
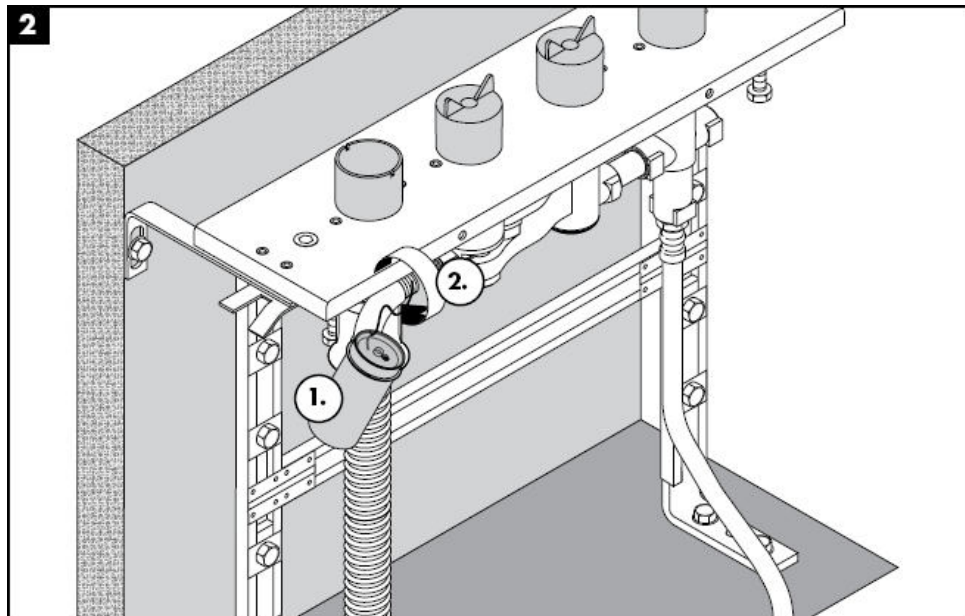

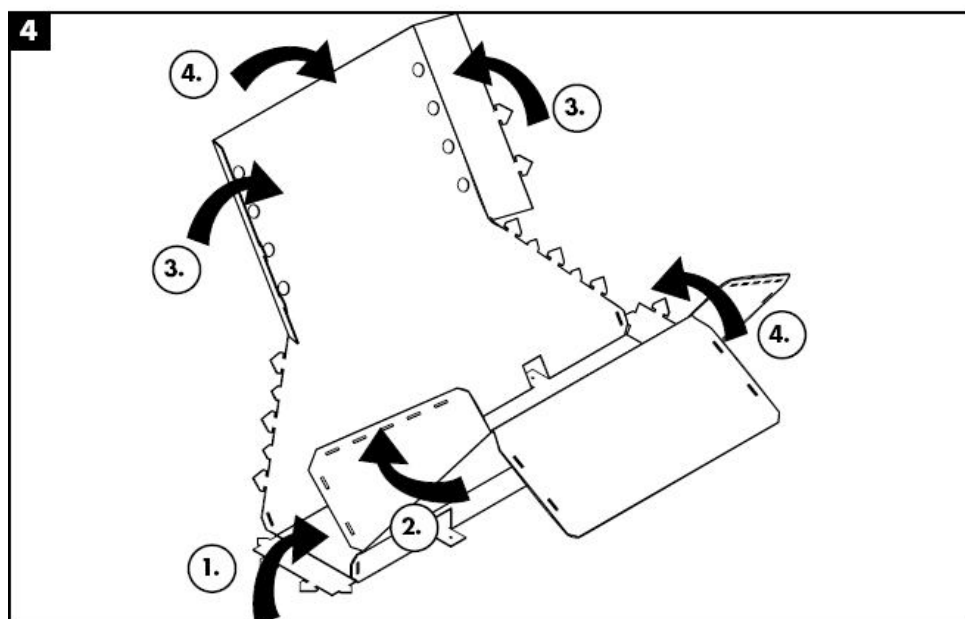
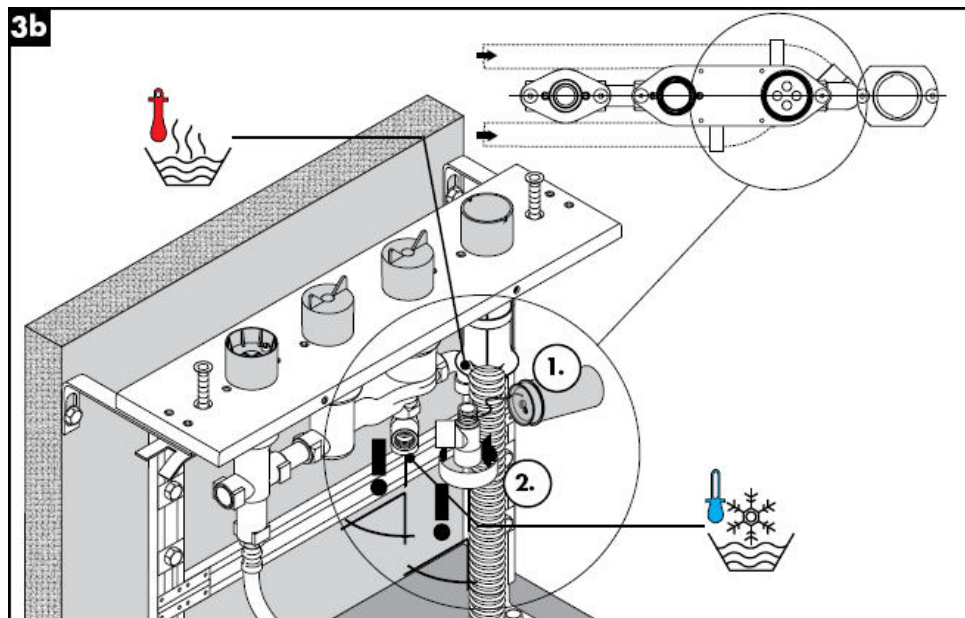

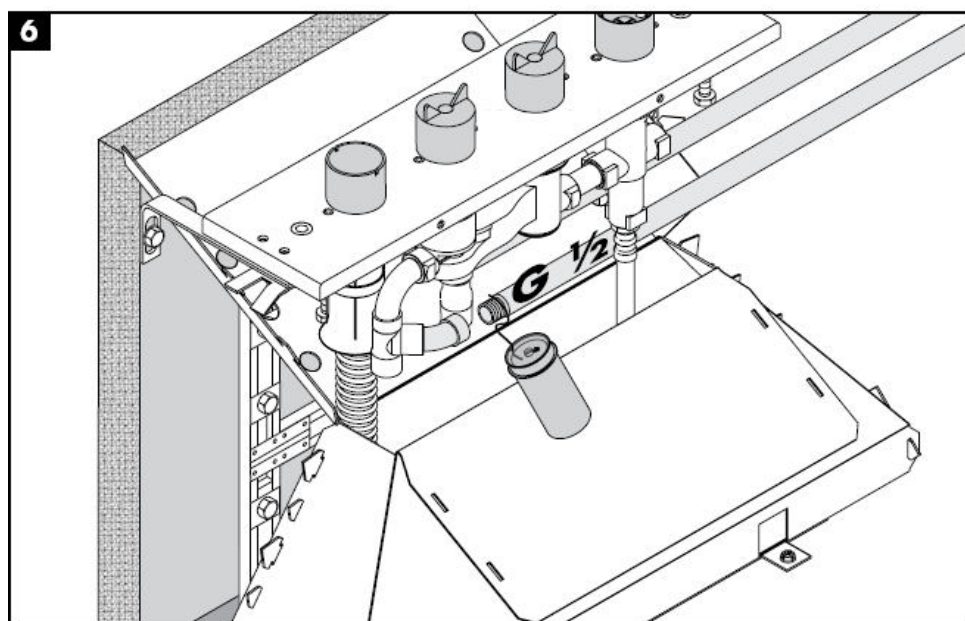
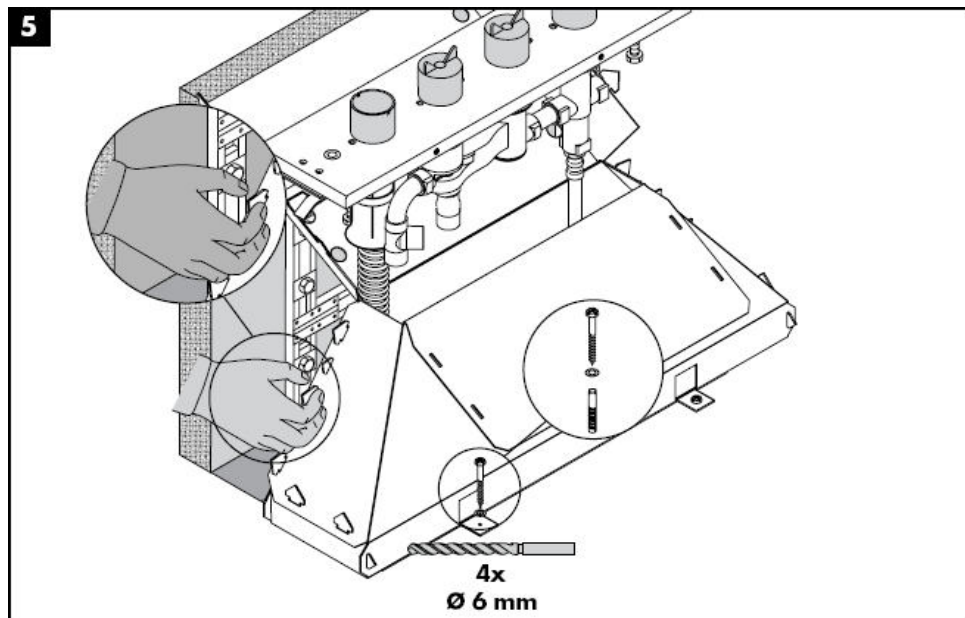

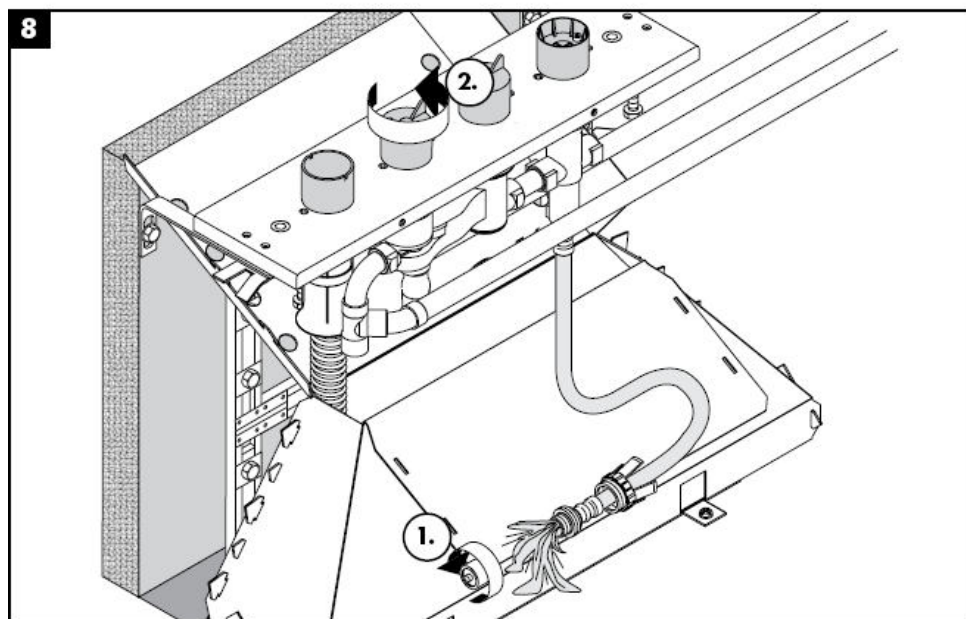
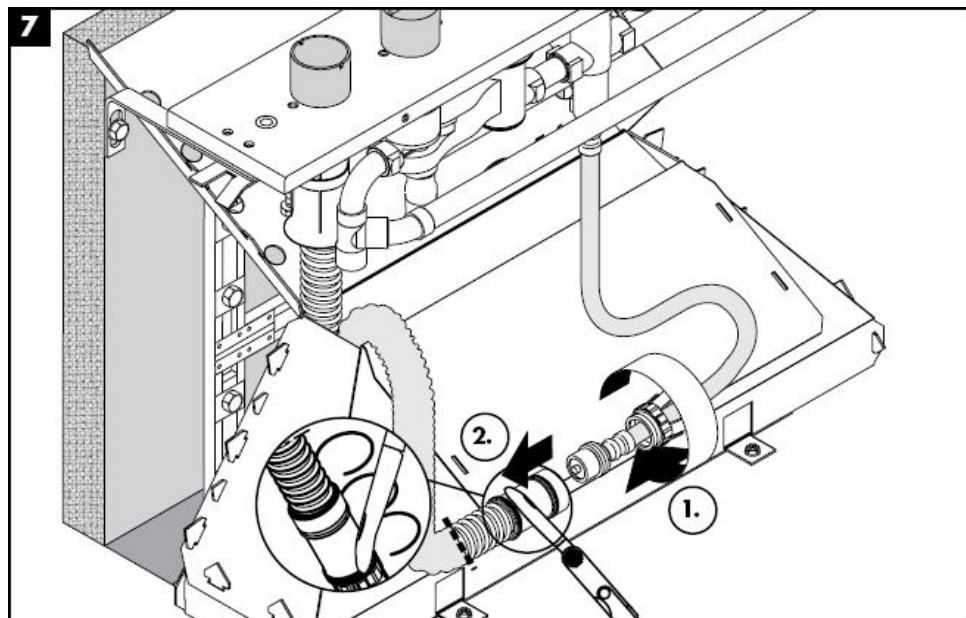

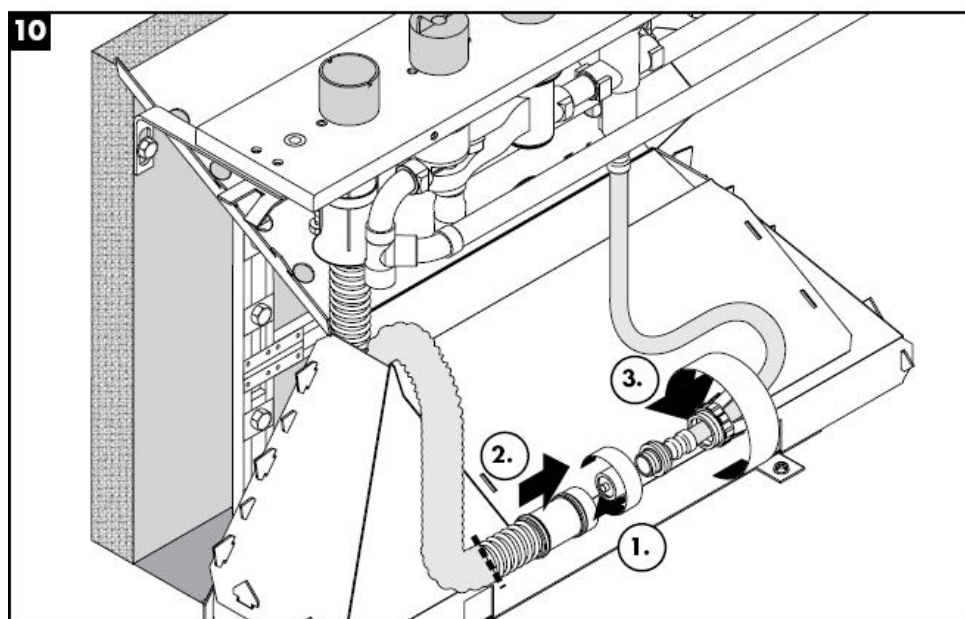
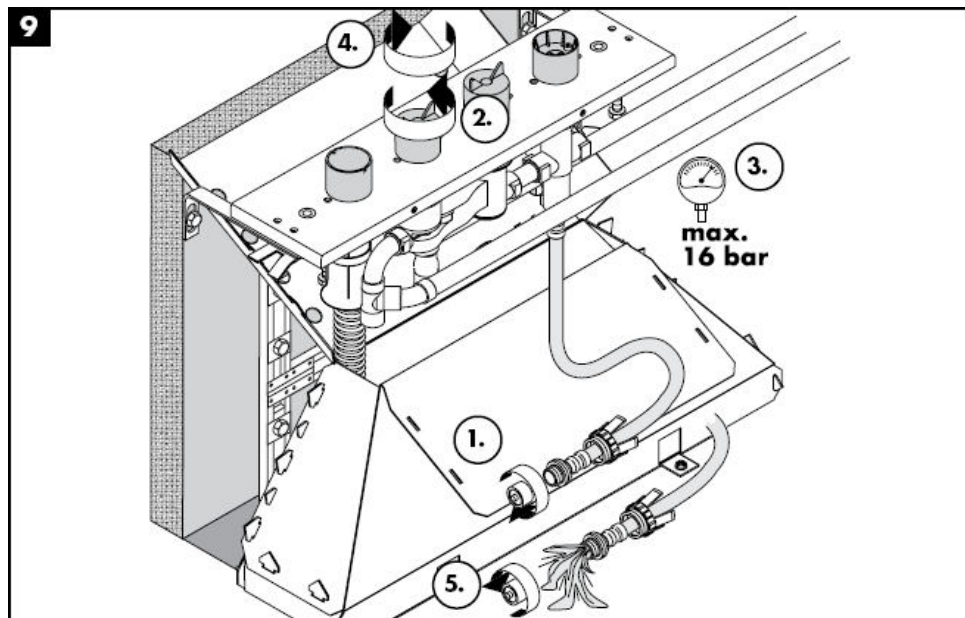

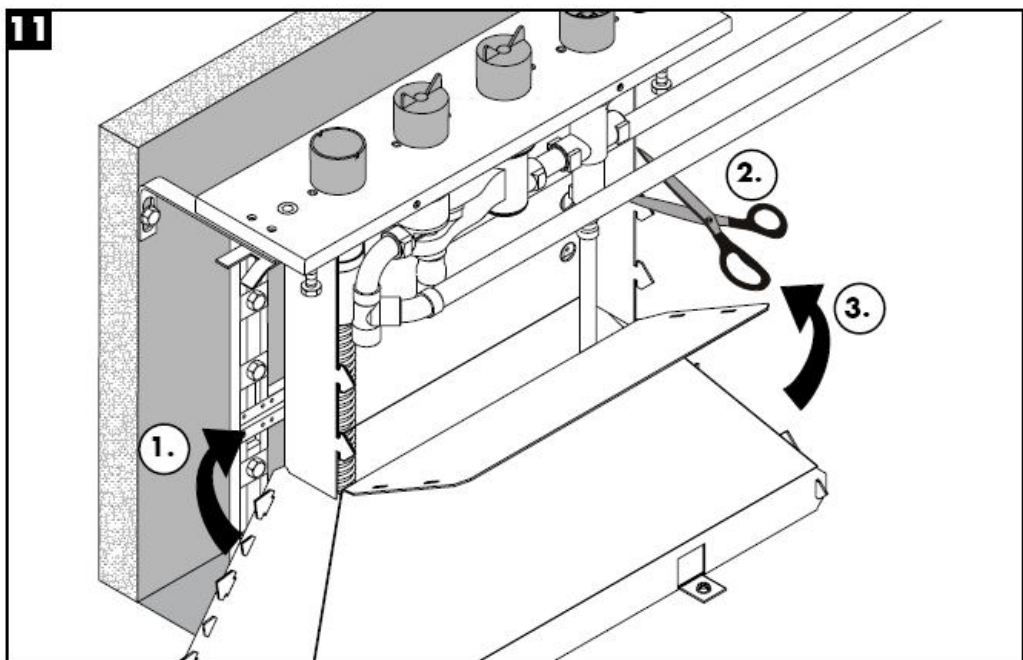

Tekniska data

Driftstryck: max. 1 MPa
Rek. driftstryck: 0,1 – 0,5 Mpa
Tryck vid provtryckning: 1,6 MPa
(1 MPa = 10 bar = 147 PSI)
Varmvattentemperatur: max. 80° C
Rek. varmvattentemp.: 65° C
Anslutningar G ½": kallt höger – varmt vänster
Genomströmningmängd:

Testsigill

DVGW	P-IX	SVGW	ACS	NF	WRAS	KIWA
	PA-IX					
	9089-ICB					

Reservdelar se sidan 4

1	Insats kompl.	96262000
2	Tryckslang	94174000
3	Expander Mutter	96074000
4	Secuflex slang 2,00 m	94108000
5	Secuflex Box	28389000
6	Proppar	97568000
7	Anslutningsvinkel	97655000
8	O-ring 27 x 2,5	98149000
9	Hylsa	98806000
10	Styrhylsa	98807000



Montavimo instrukcijos

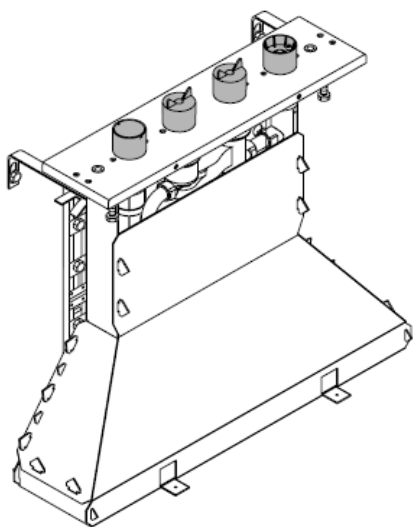

15465180

hansgrohe

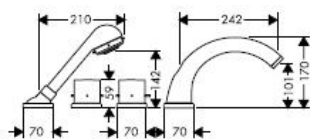
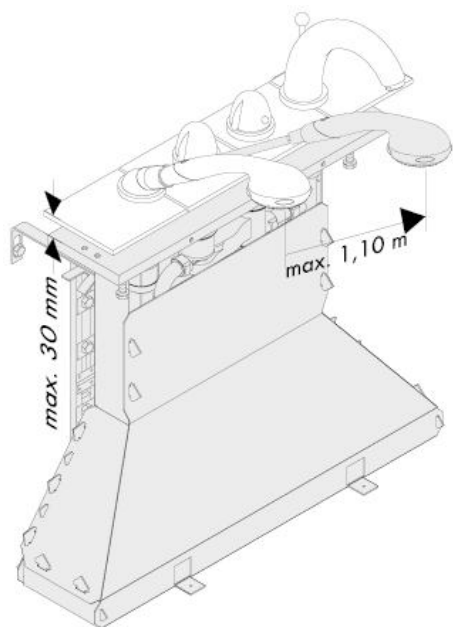

Starck
10466XXX

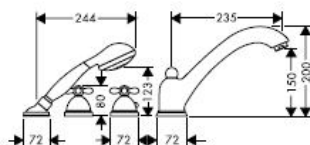

Carlton
17466XXX

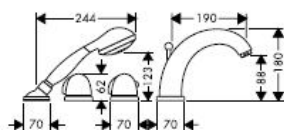

Allegroh
36466XXX

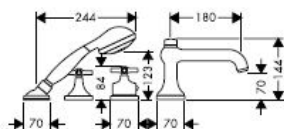

Terrano
37466XXX

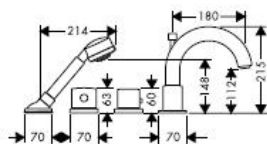

Uno
38466XXX

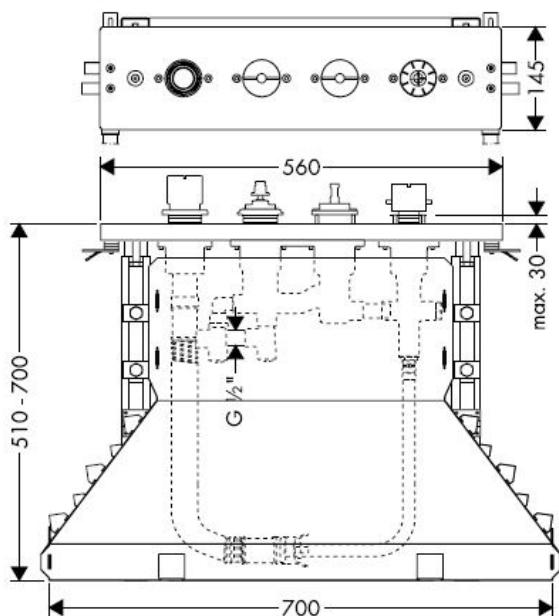

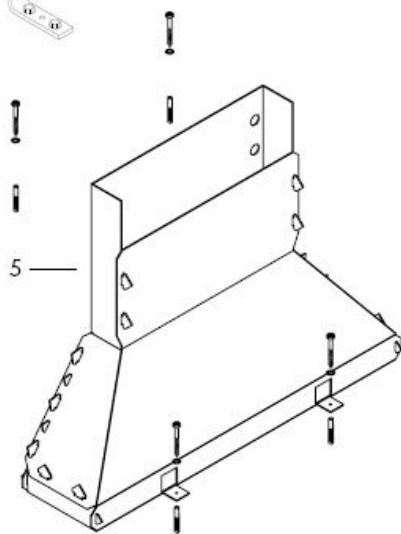
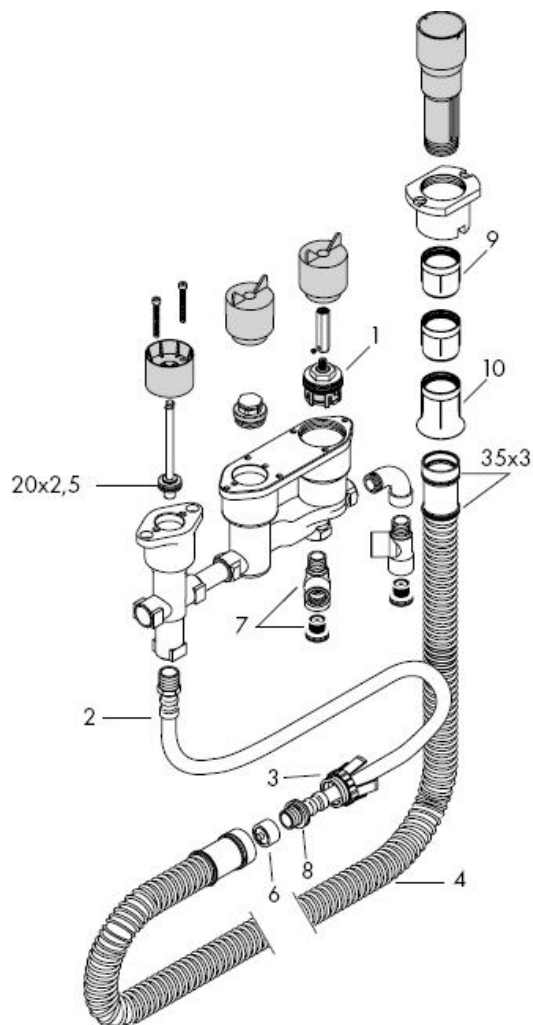

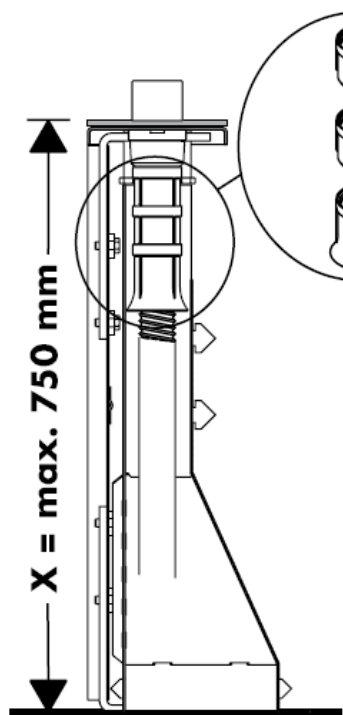



$X = \leq 600 \text{ mm} =$ 

$X = 600 \text{ mm} - 650 \text{ mm} =$ 

$1 \times$  98806000

$X = 650 \text{ mm} - 700 \text{ mm} =$ 

$2 \times$  98806000

$X = 700 \text{ mm} - 750 \text{ mm} =$ 

Montavimas žr. psl.

6

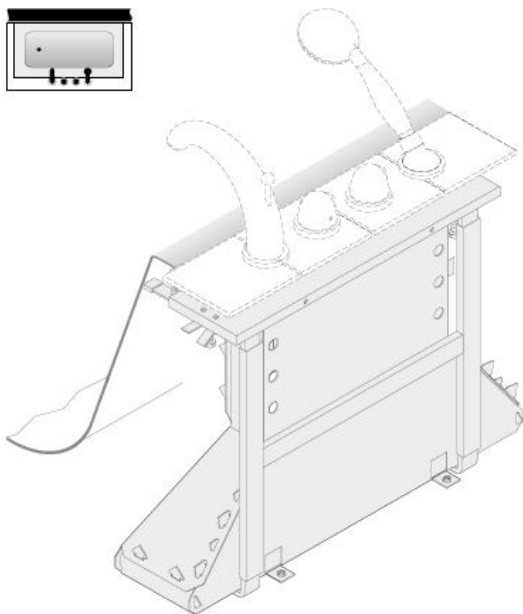

Montavimas žr. psl.

13

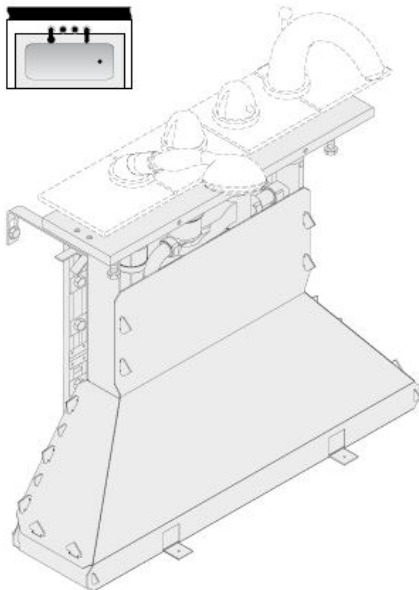



Dėmesio! Maišytuvas privalo būti montuojamas, išleidžiamas ir patikrinamas pagal galiojančias normas!

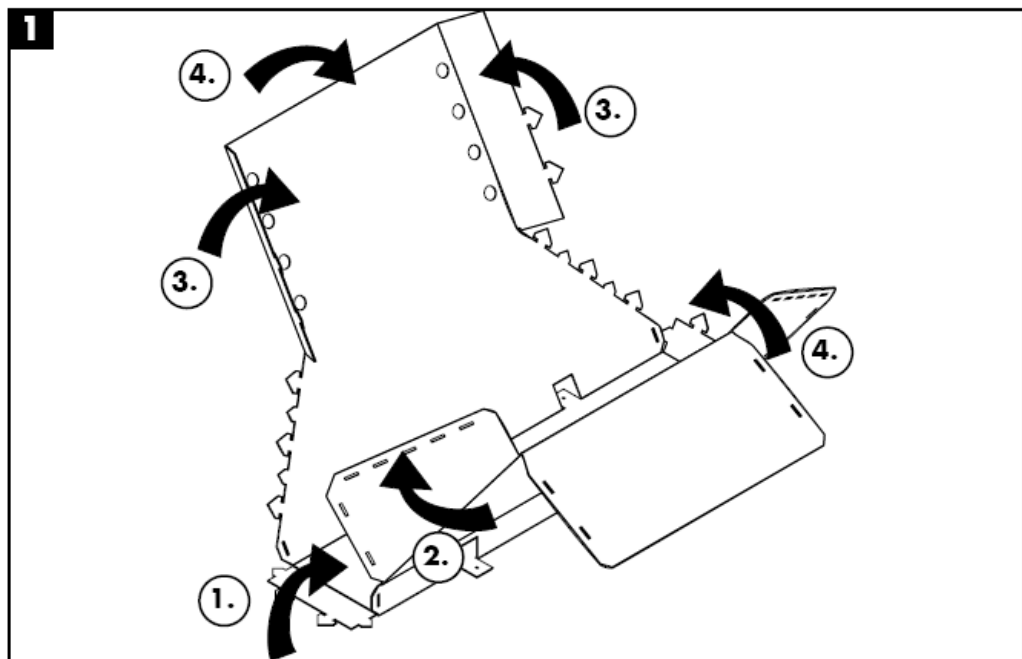

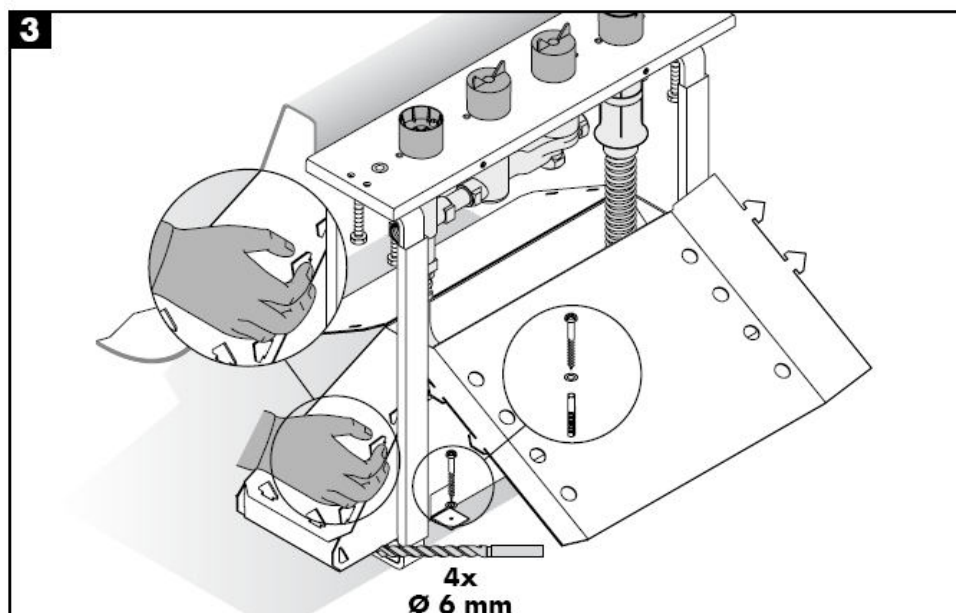
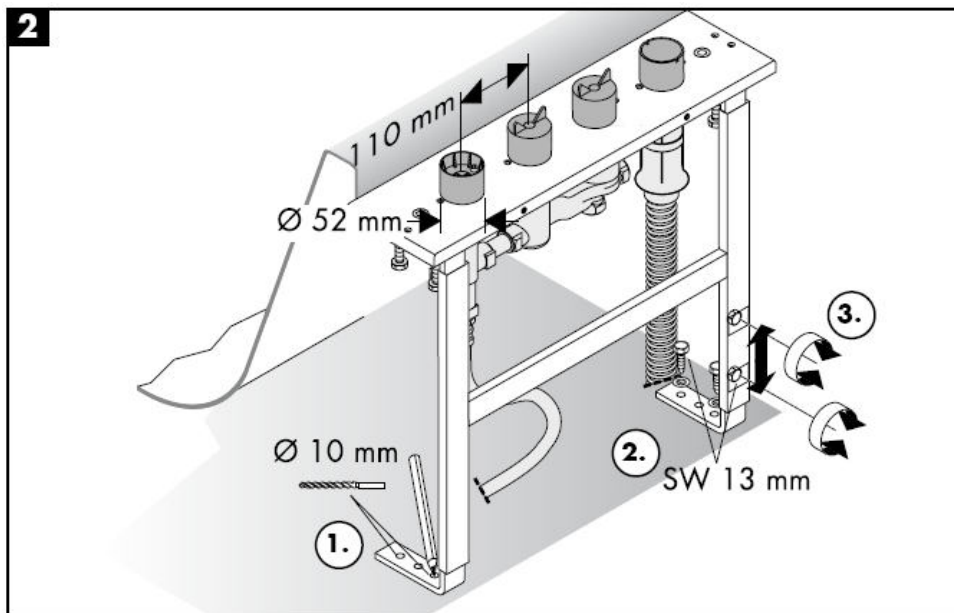

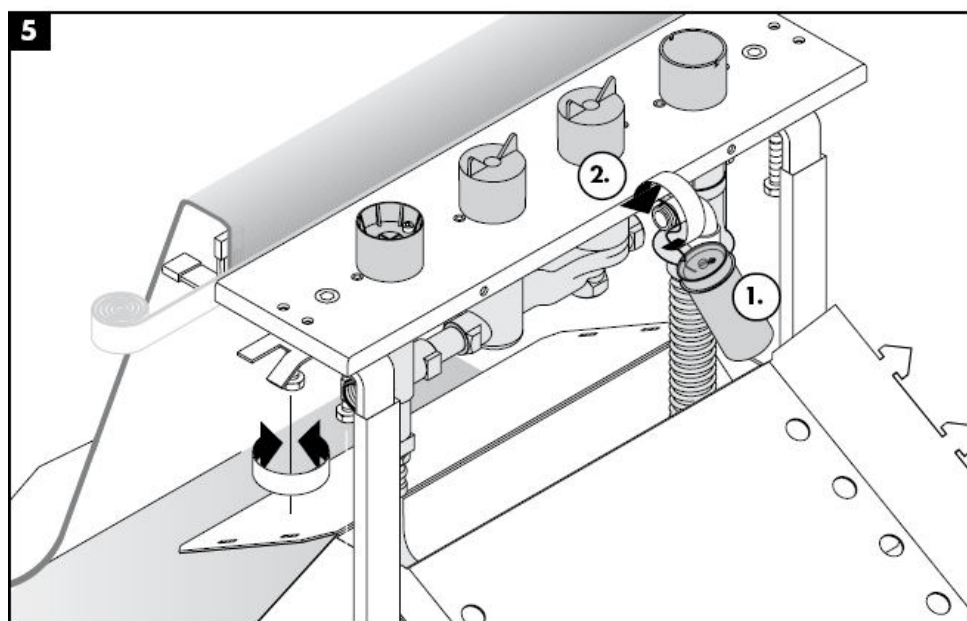
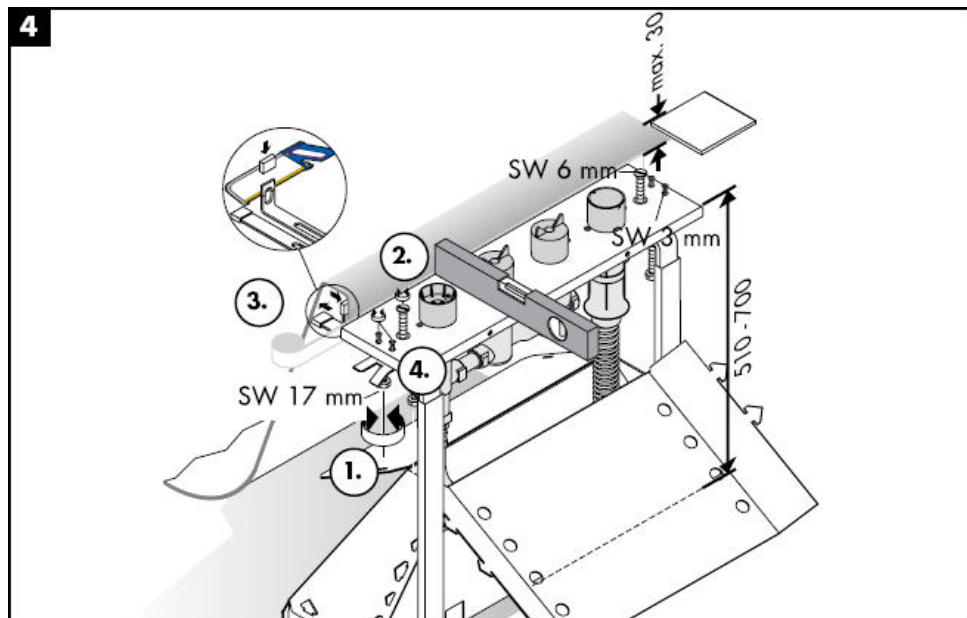

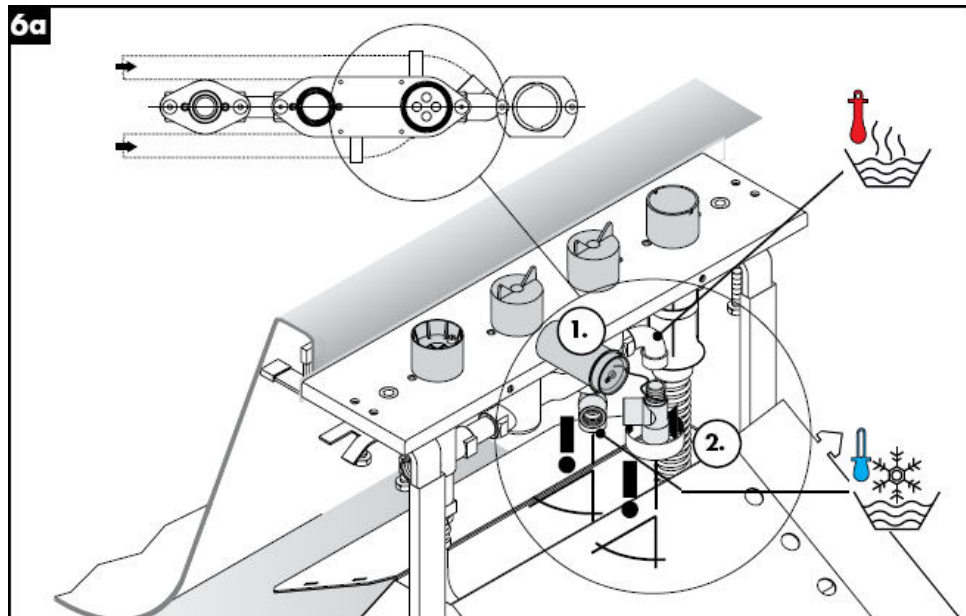
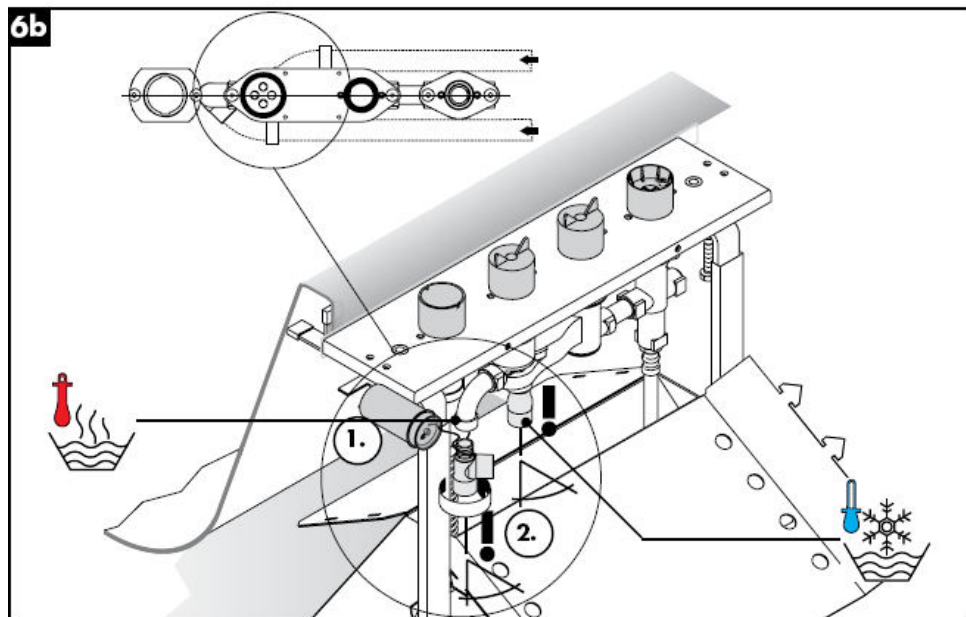
**6a****6b**

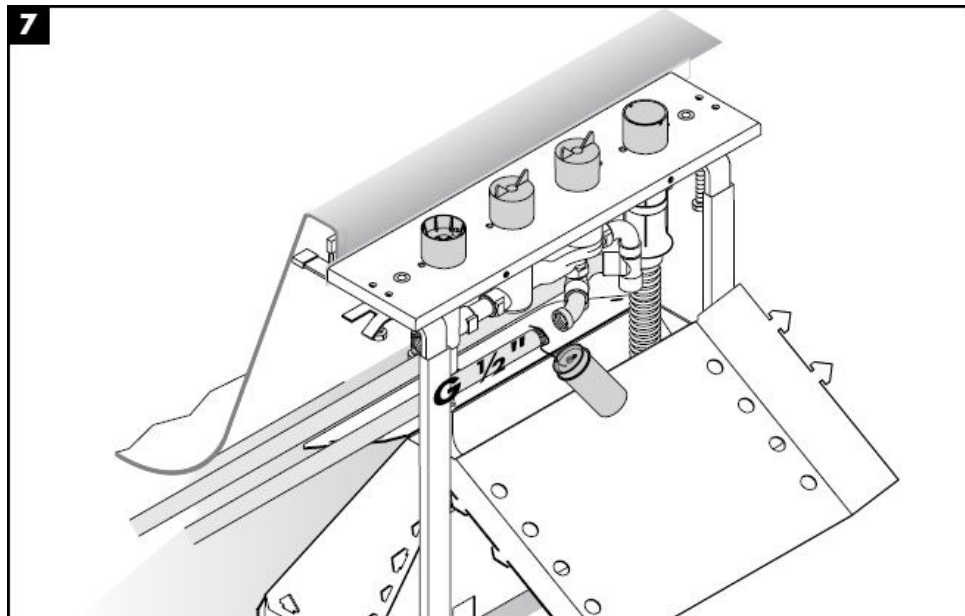
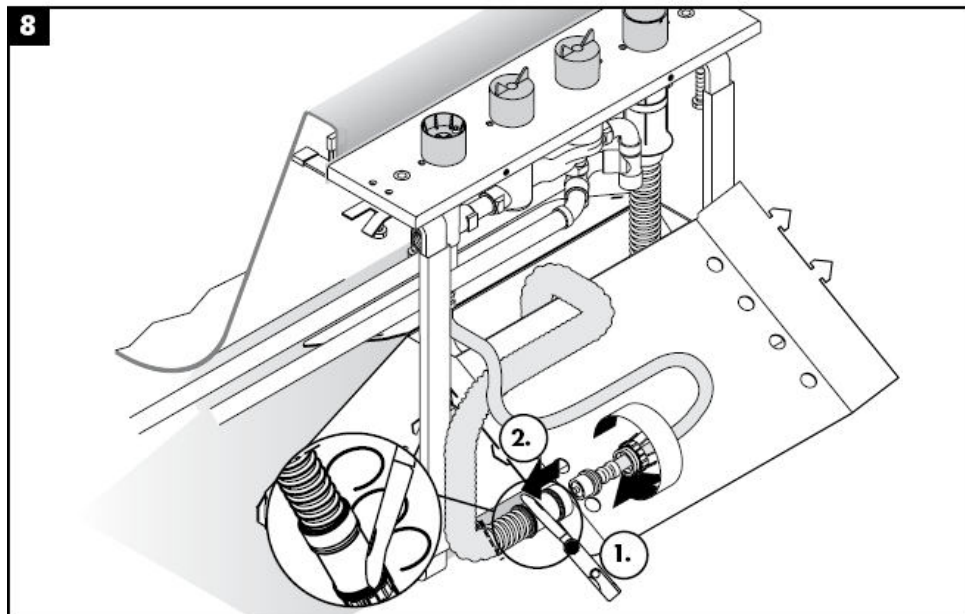
**7****8**

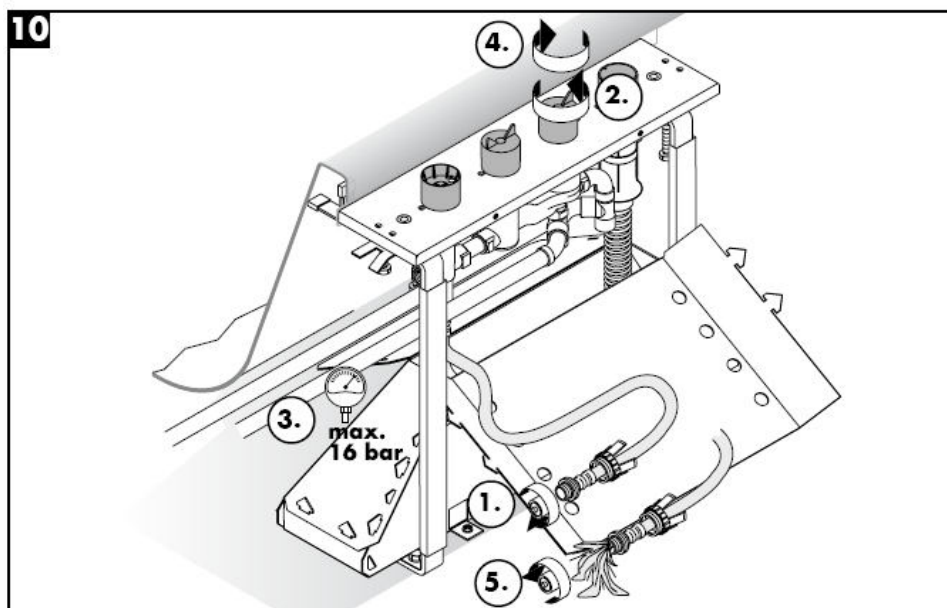
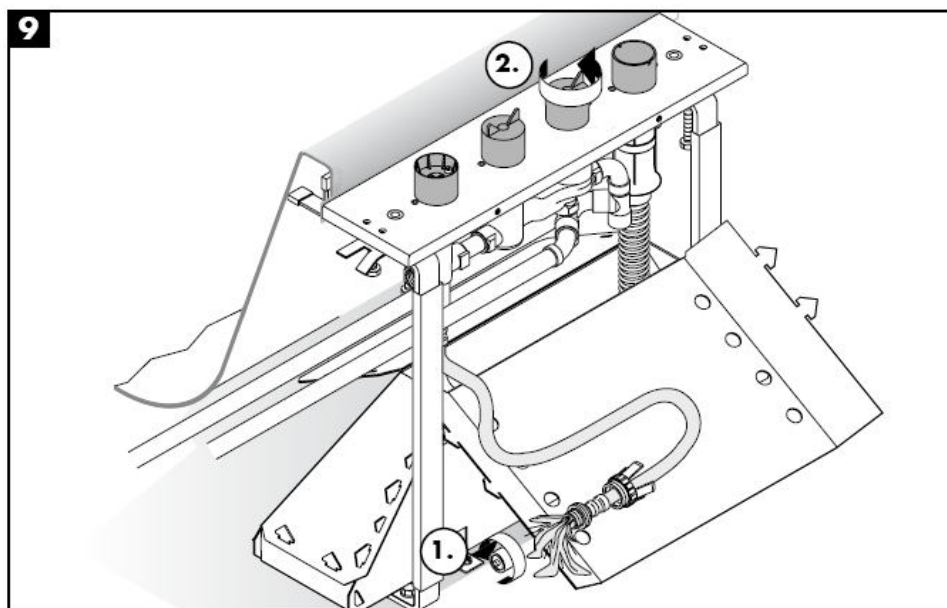

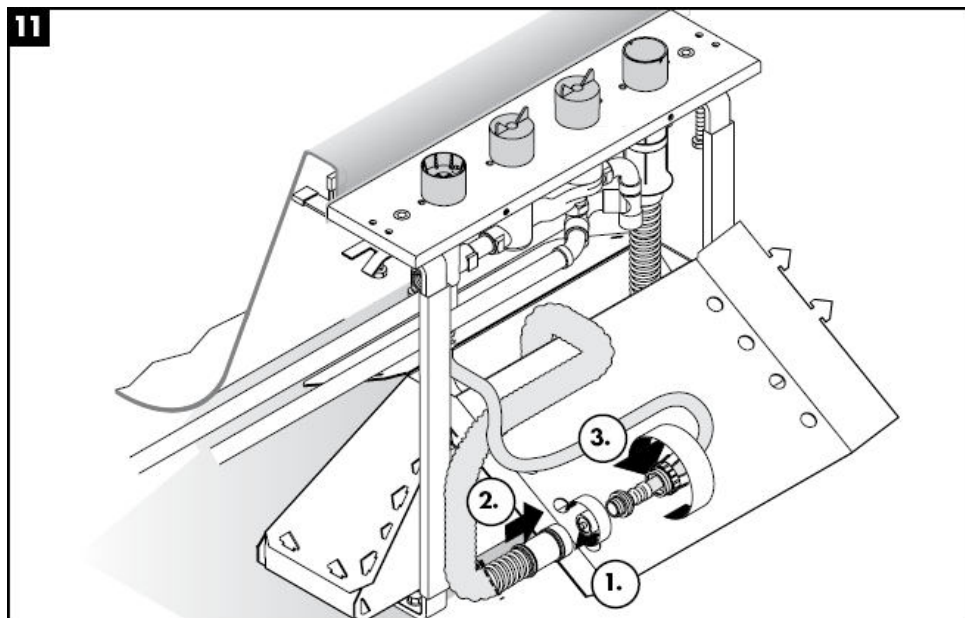
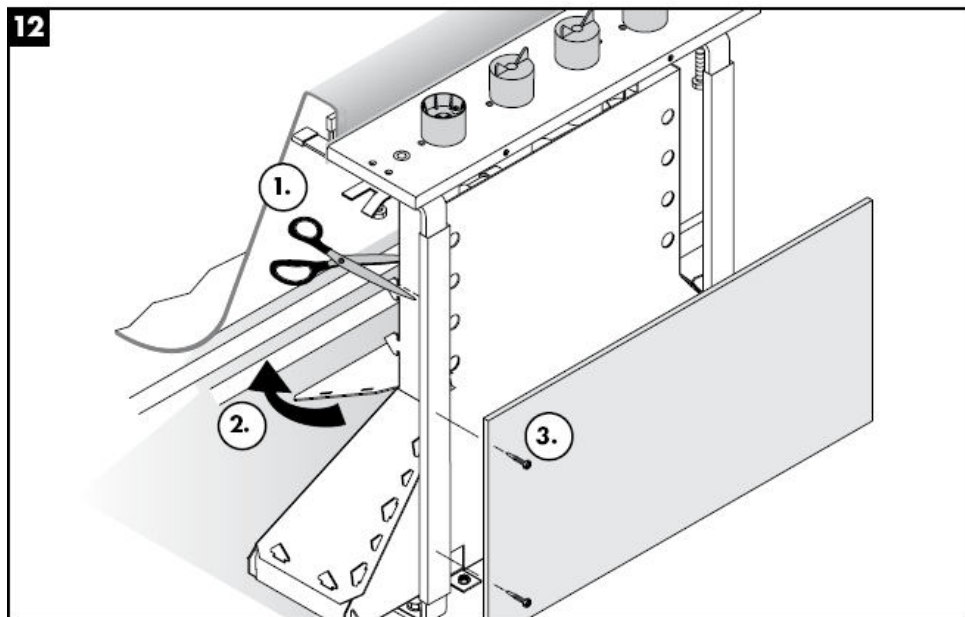
**11****12**



Dėmesio! Maišytuvas privalo būti montuojamas, išleidžiamas ir patikrinamas pagal galiojančias normas!

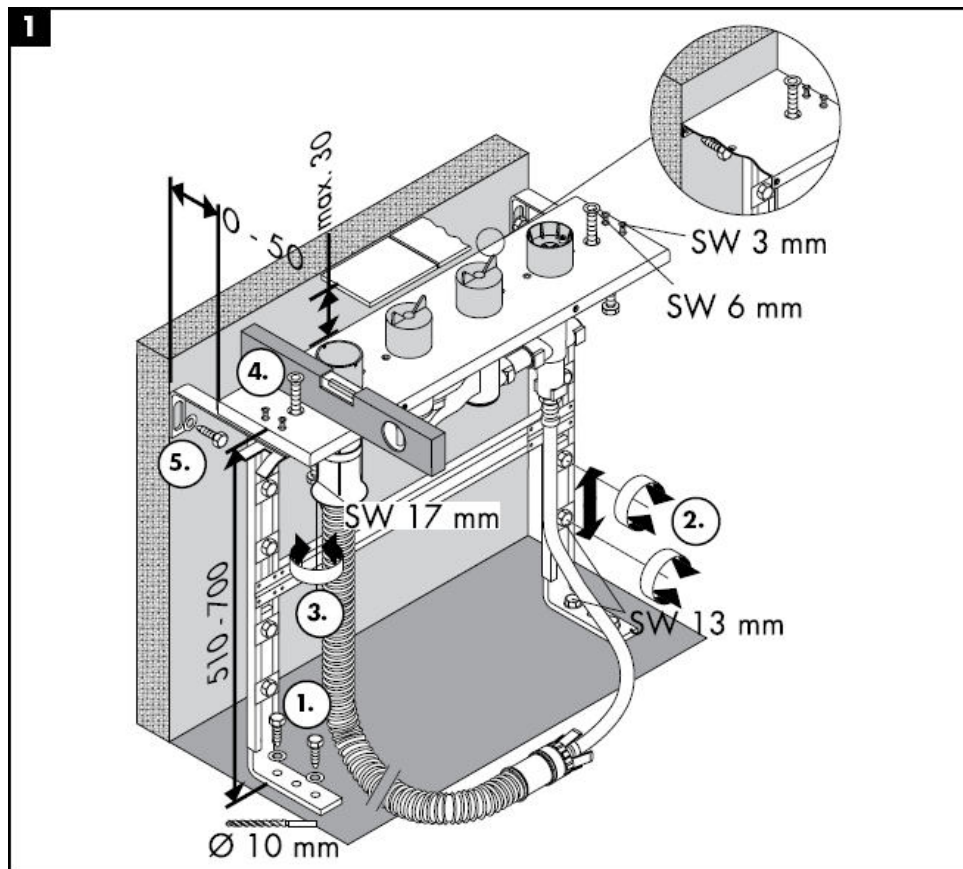

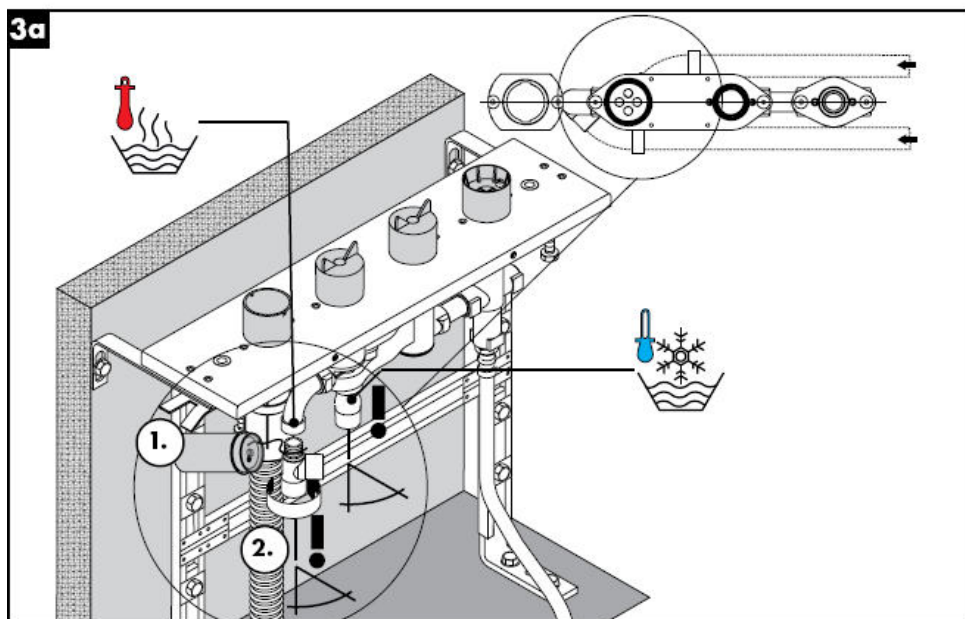
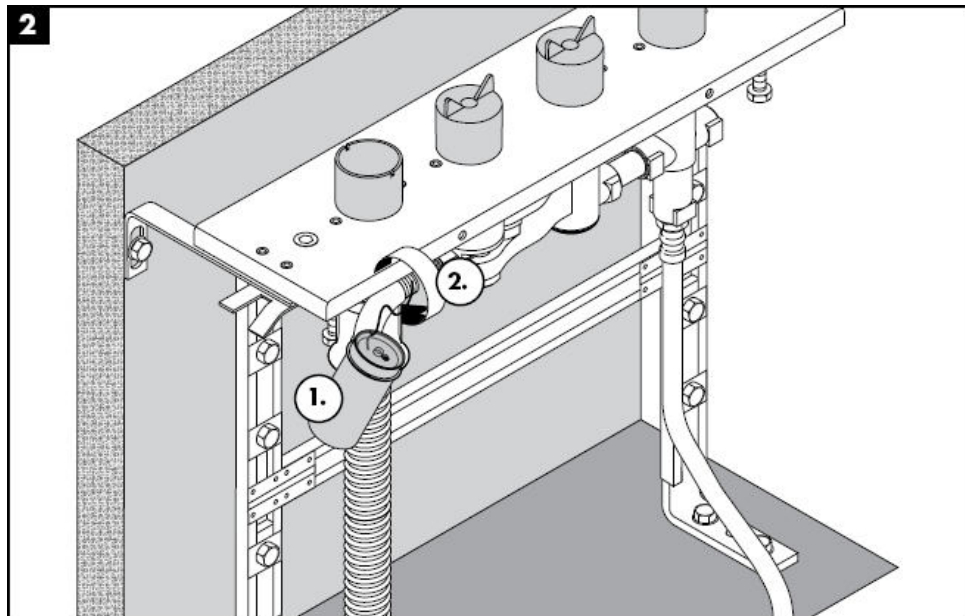

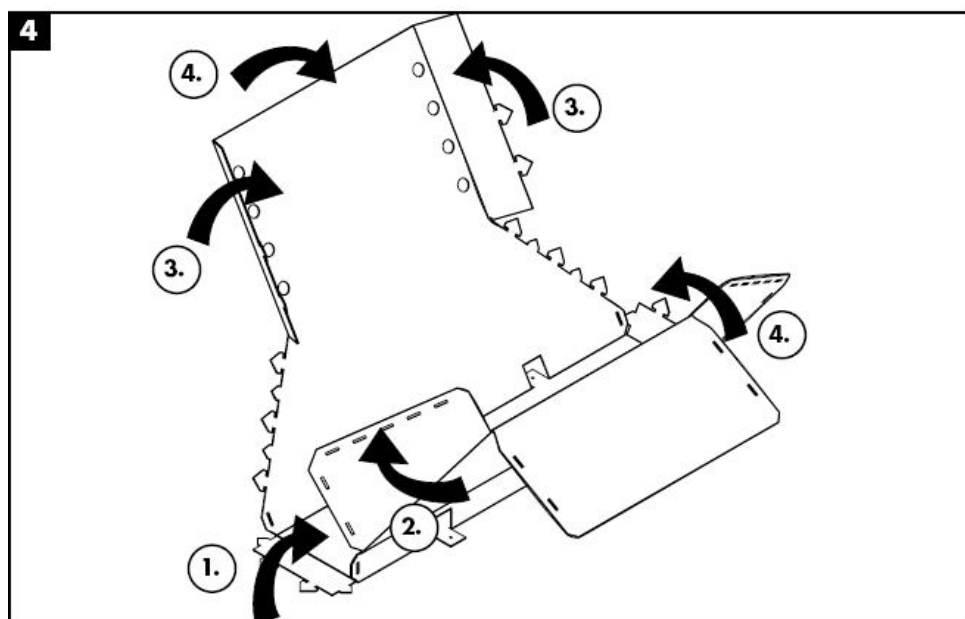
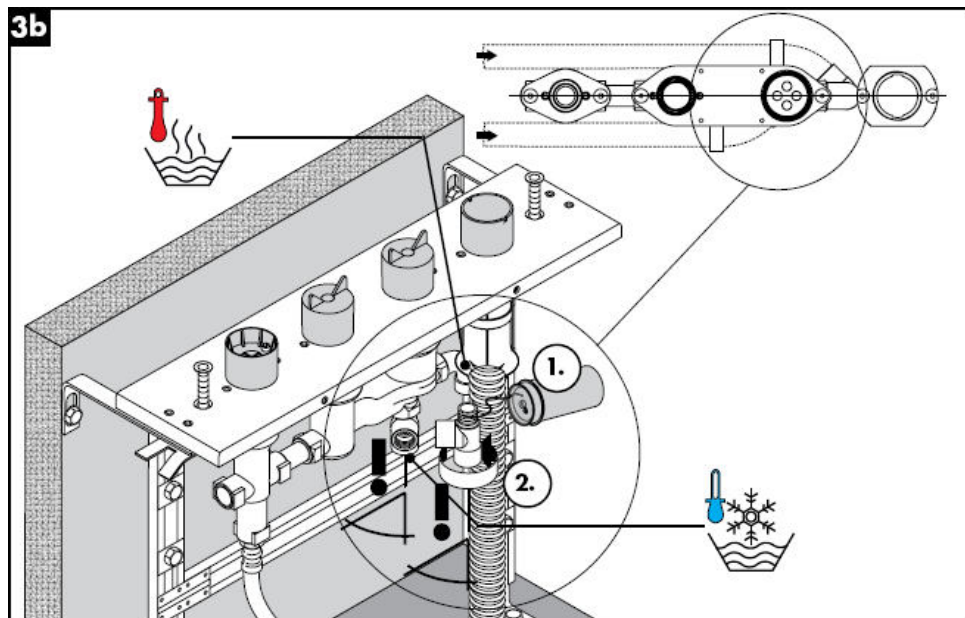

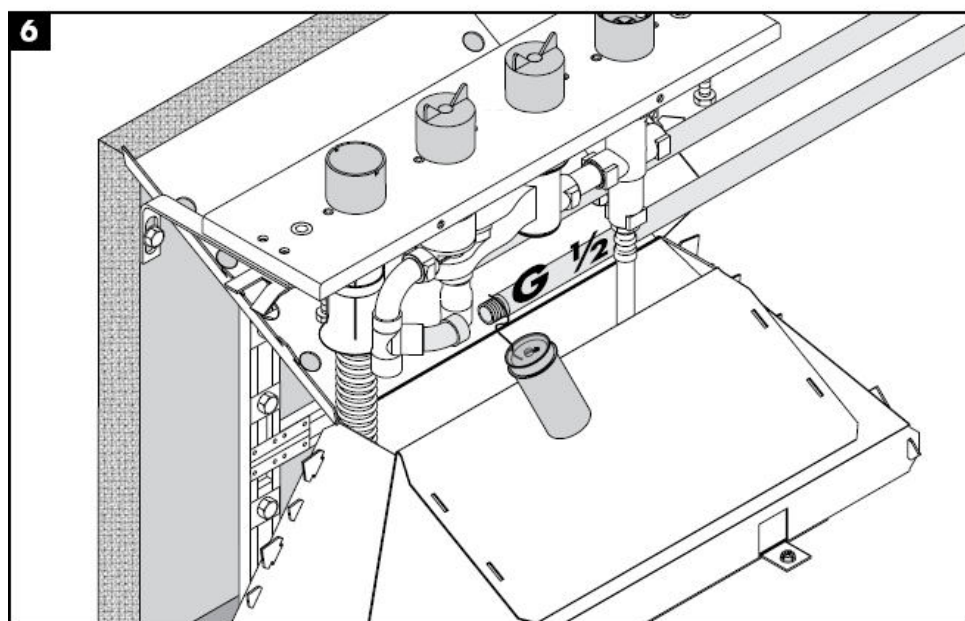
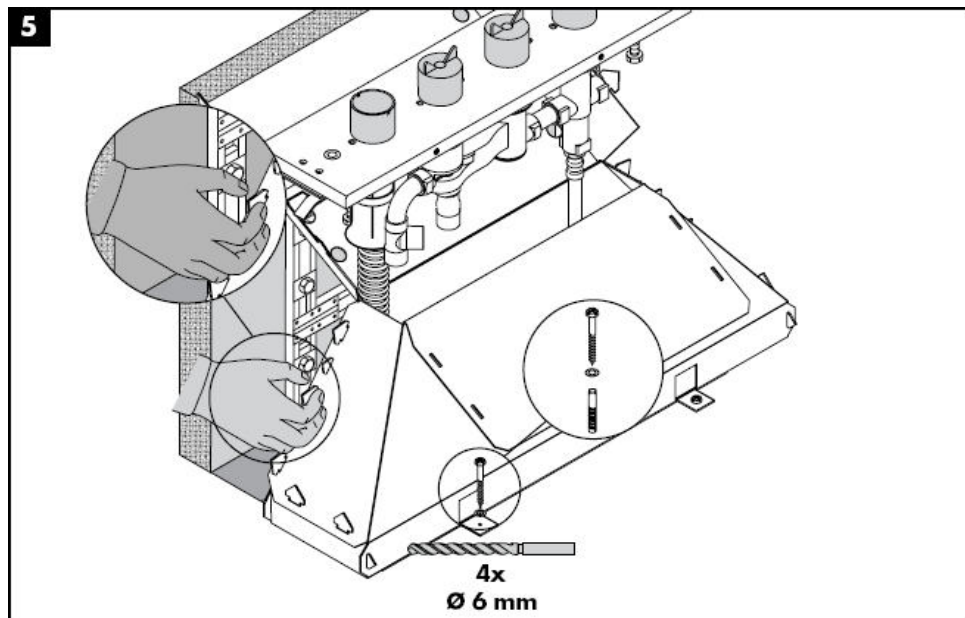

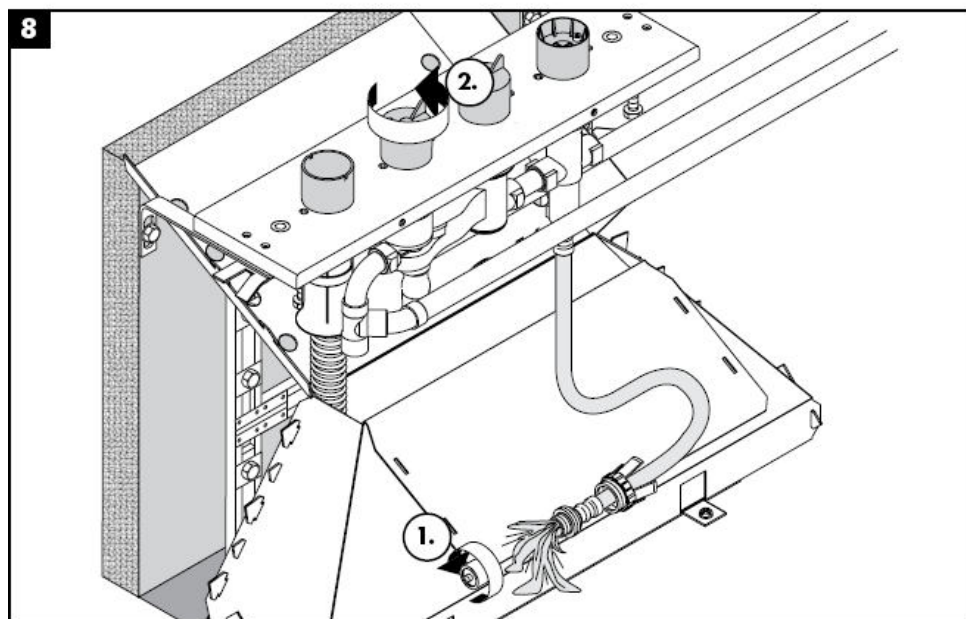
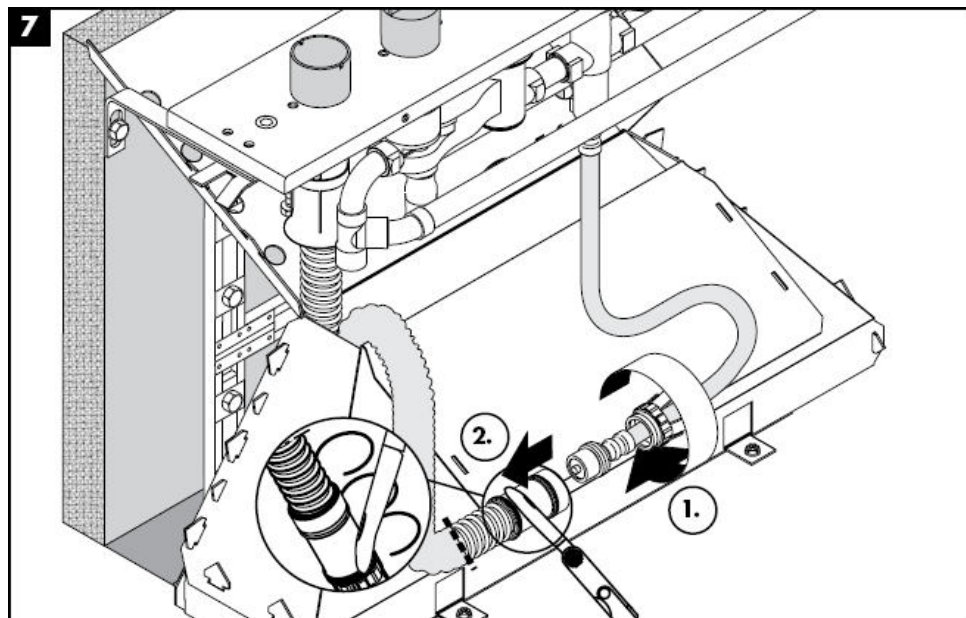

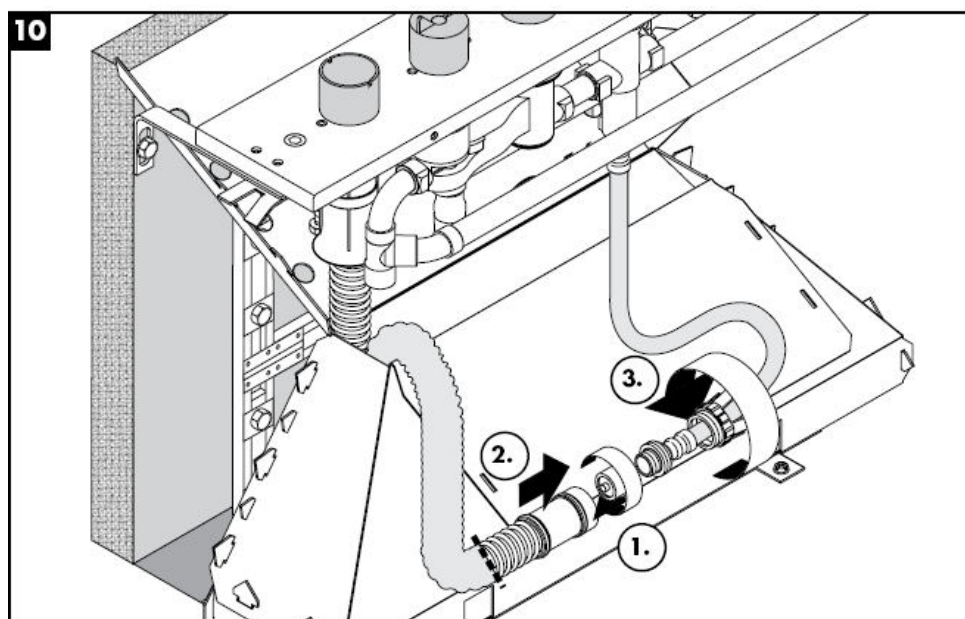
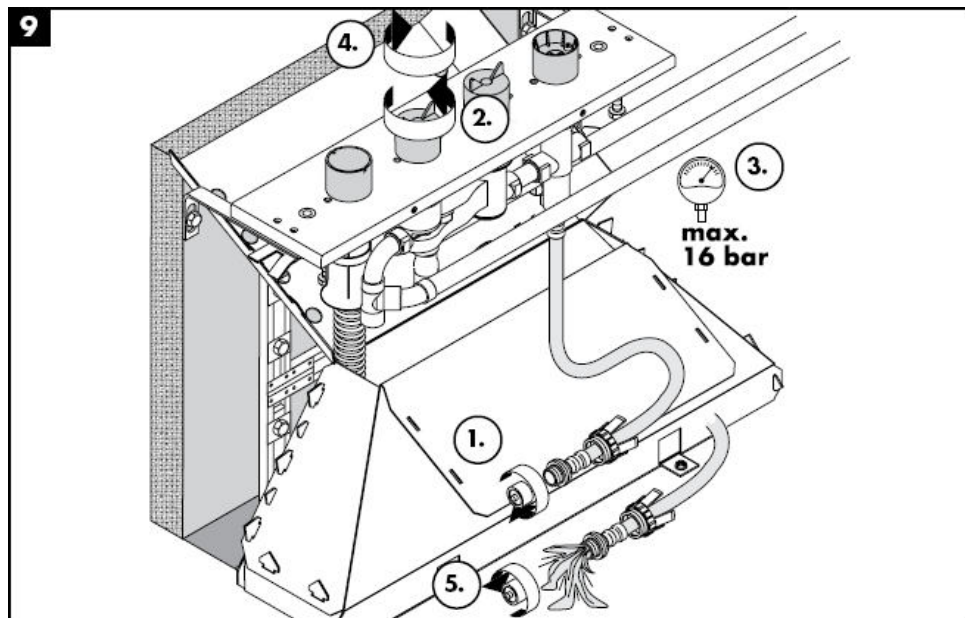

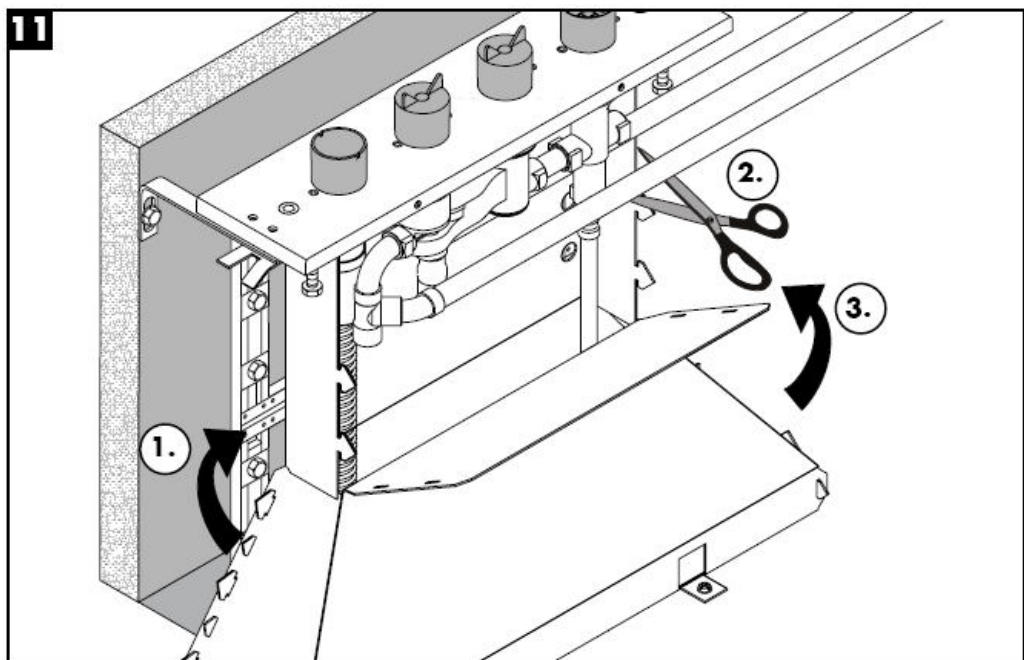

Techniniai duomenys

Darbinis slėgis: max. 1 MPa
Rekomenduojamas slėgis: 0,1 – 0,5 Mpa
Bandomasis slėgis: 1,6 MPa
(1 MPa = 10 barų = 147 PSI)
Karšto vandens temperatūra: max. 80° C
Rekomenduojama karšto vandens temperatūra: 65° C
Prijungimas G ½": Šaltas vanduo dešinėje, karštas - kairėje
Vandens pralaidumas:

Bandymo pažyma

DVGW	P-IX	SVGW	ACS	NF	WRAS	KIWA
	PA-IX					
	9089-ICB					

Atsarginės dalys žr. psl. 4

1	perjungiklis	96262000
2	Slėgio žarna	94174000
3	Veržlė	96074000
4	"Secuflex" žarna, 2,00 m	94108000
5	„Secuflex“ dėžutė	28389000
6	Aklė	97568000
7	jungimo kampuočiai	97655000
8	sandarinimo žiedas 27 x 2,5	98149000
9	mova	98806000
10	kreipiančioji mova	98807000



Uputstva za instalaciju

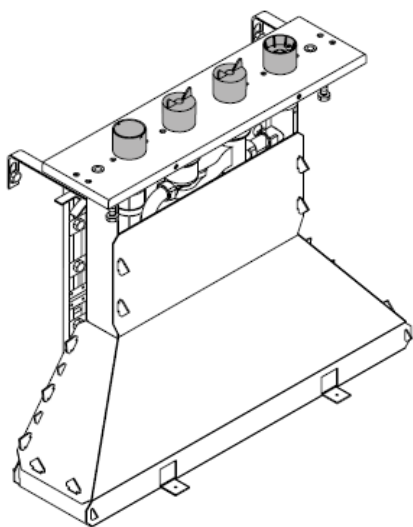

15465180

hansgrohe

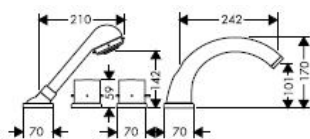
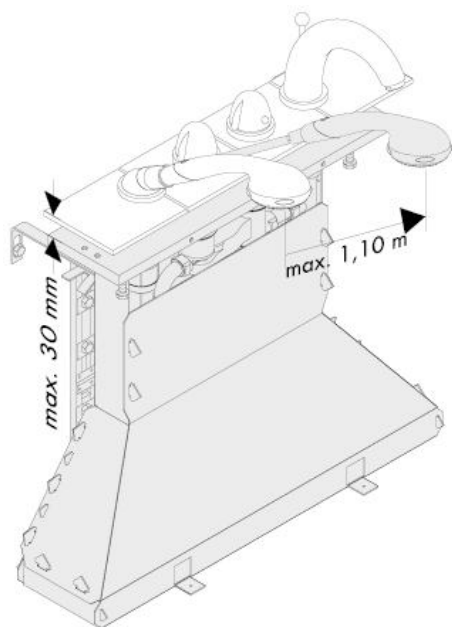

Starck
10466XXX

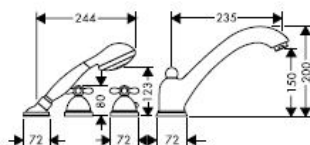

Carlton
17466XXX

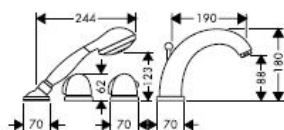

Allegroh
36466XXX

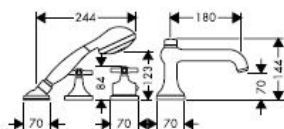

Terrano
37466XXX

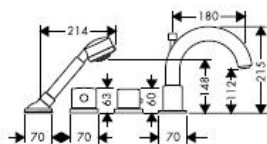

Uno
38466XXX

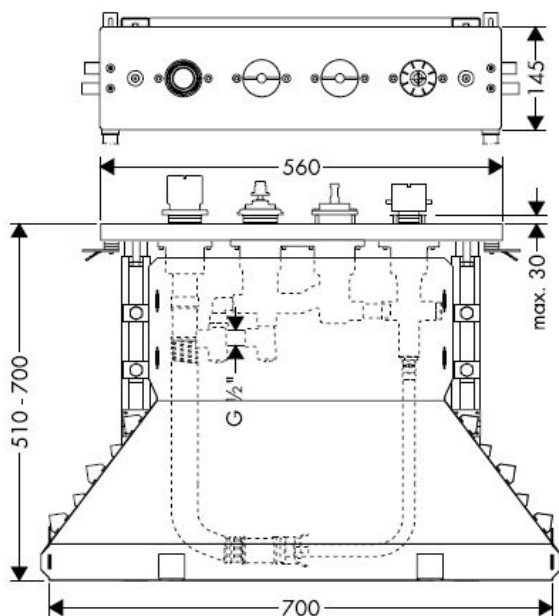

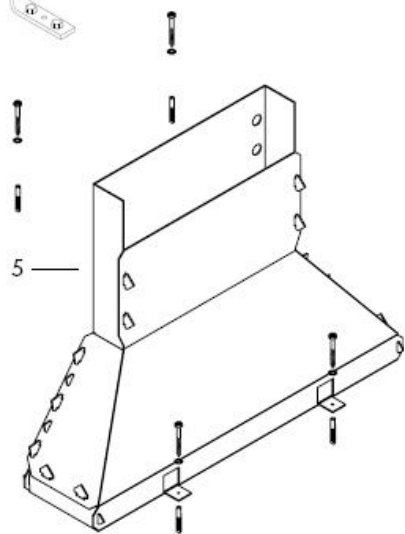
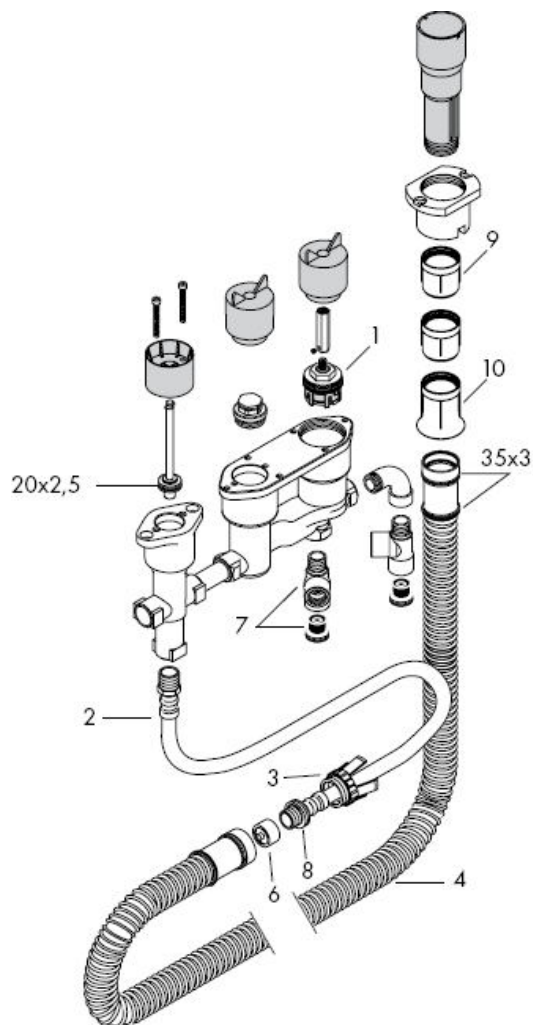

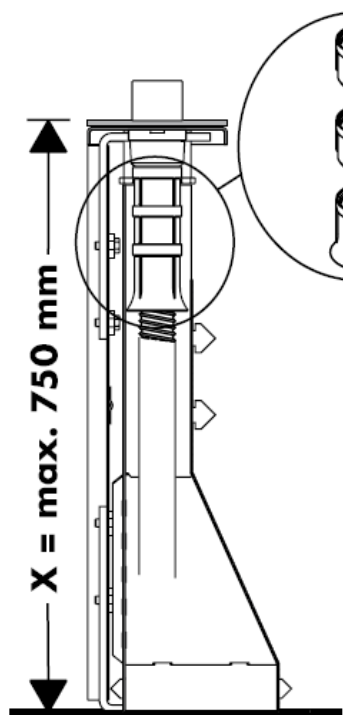



$X = \leq 600 \text{ mm} =$ 

$X = 600 \text{ mm} - 650 \text{ mm} =$ 

$1 \times$  98806000

$X = 650 \text{ mm} - 700 \text{ mm} =$ 

$2 \times$  98806000

$X = 700 \text{ mm} - 750 \text{ mm} =$ 

Sastavljanje pogledaj stranicu

6

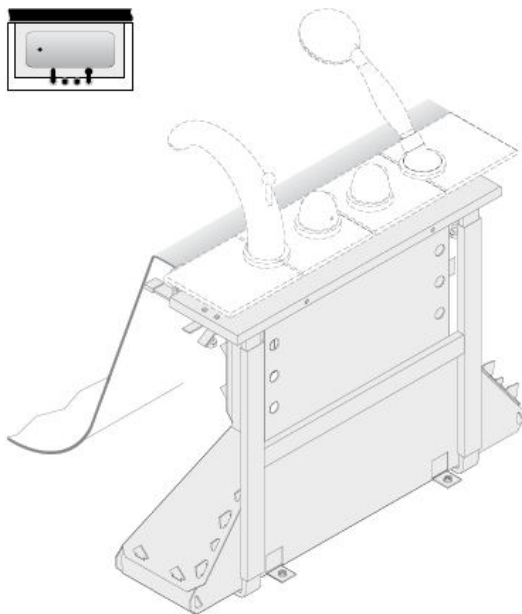

Sastavljanje pogledaj stranicu

13

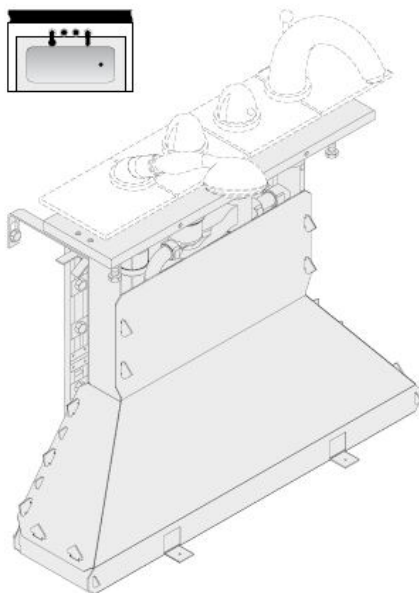



Pažnja! Cijevi moraju biti postavljene, isprane i testirane prema važećim normama!

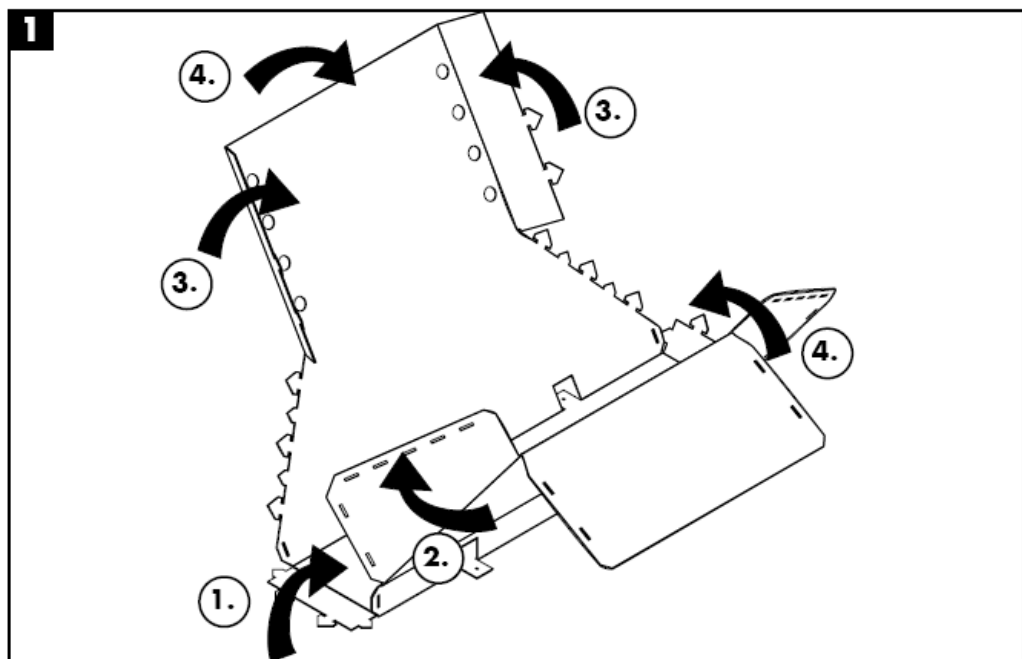

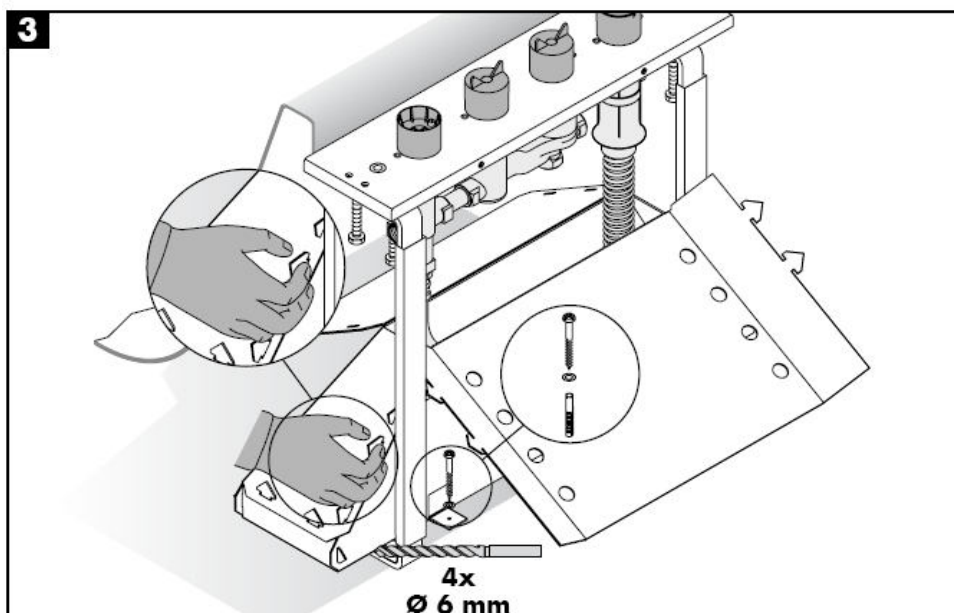
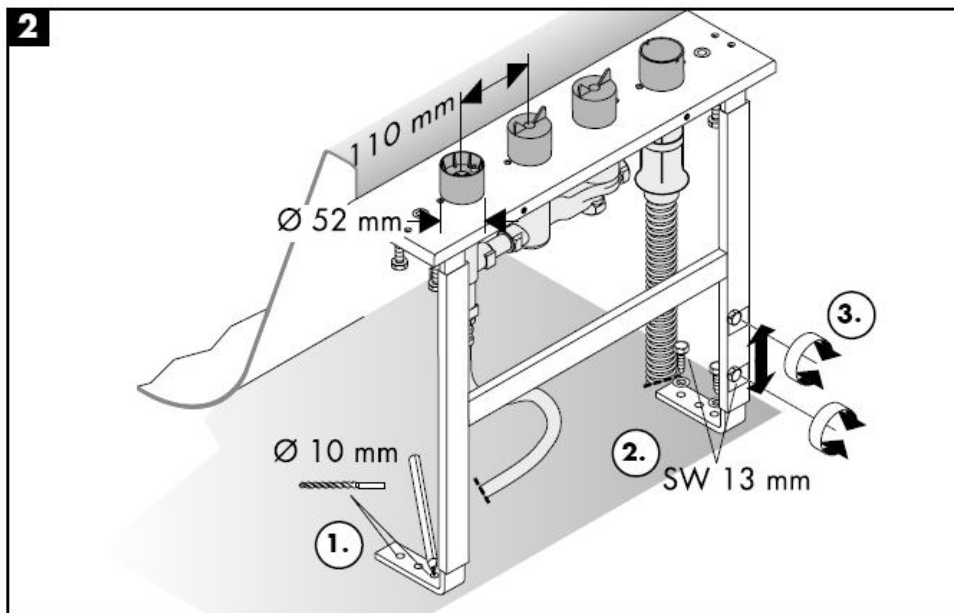

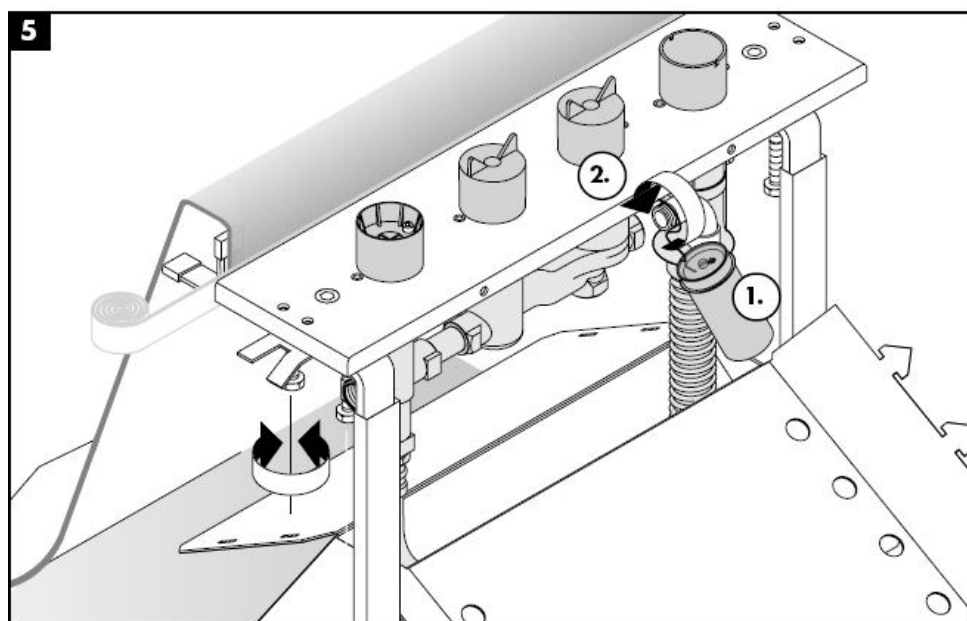
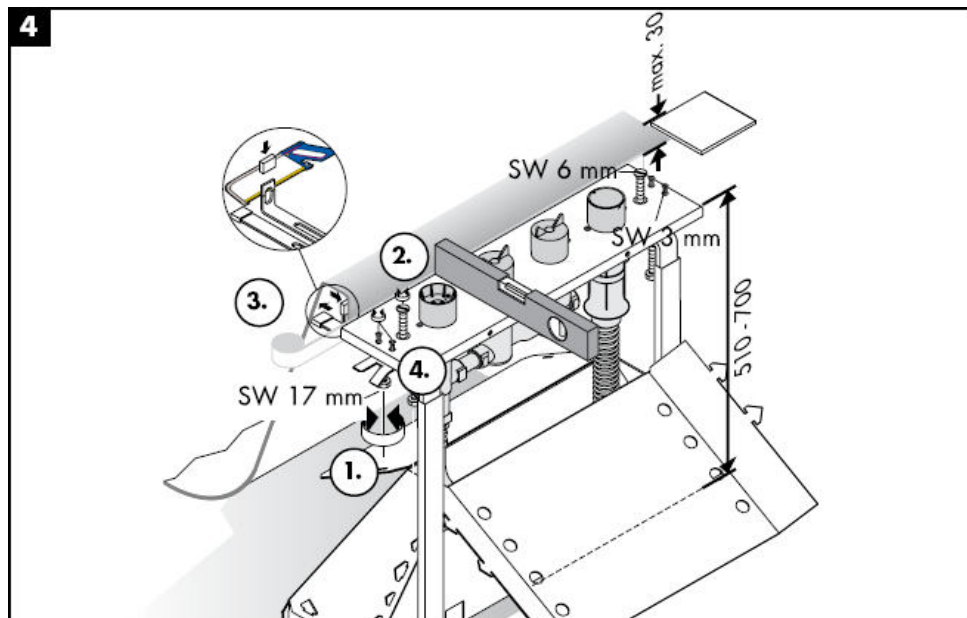

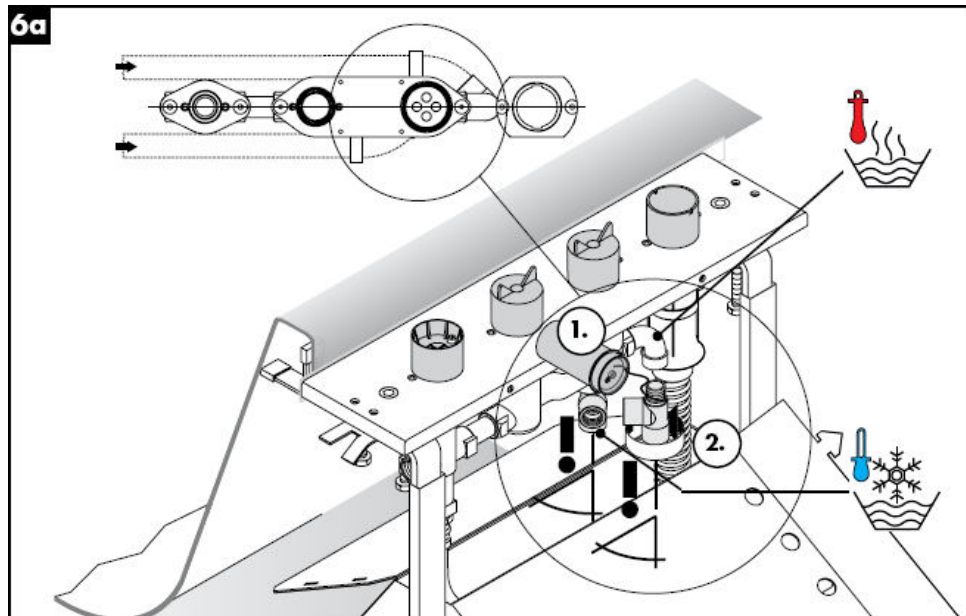
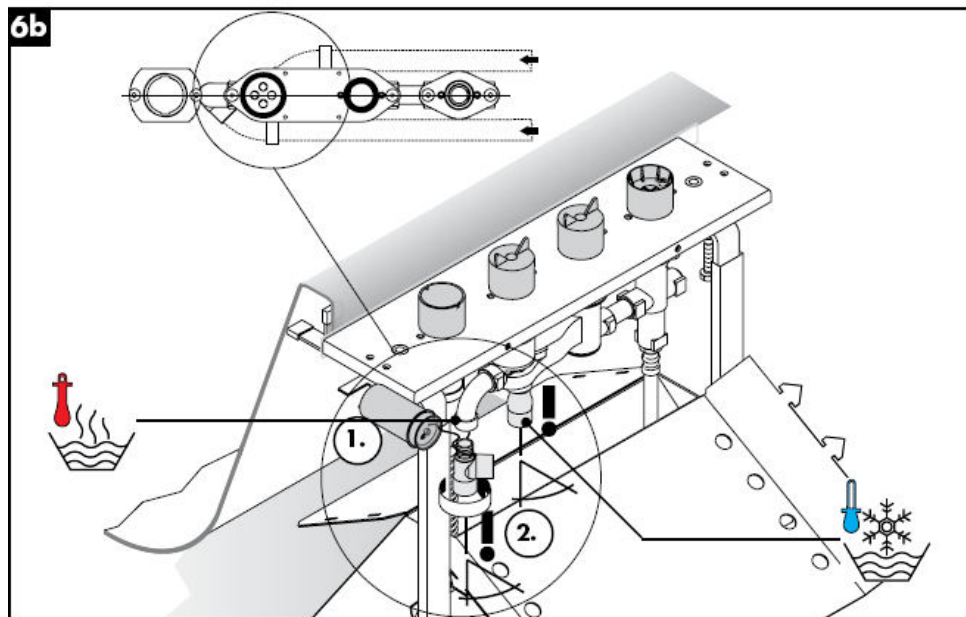
**6a****6b**

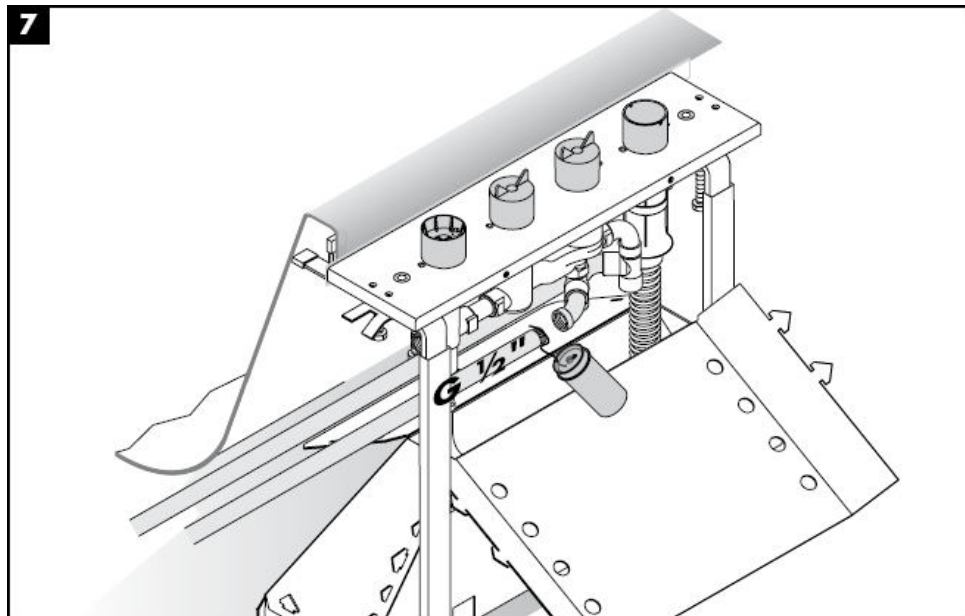
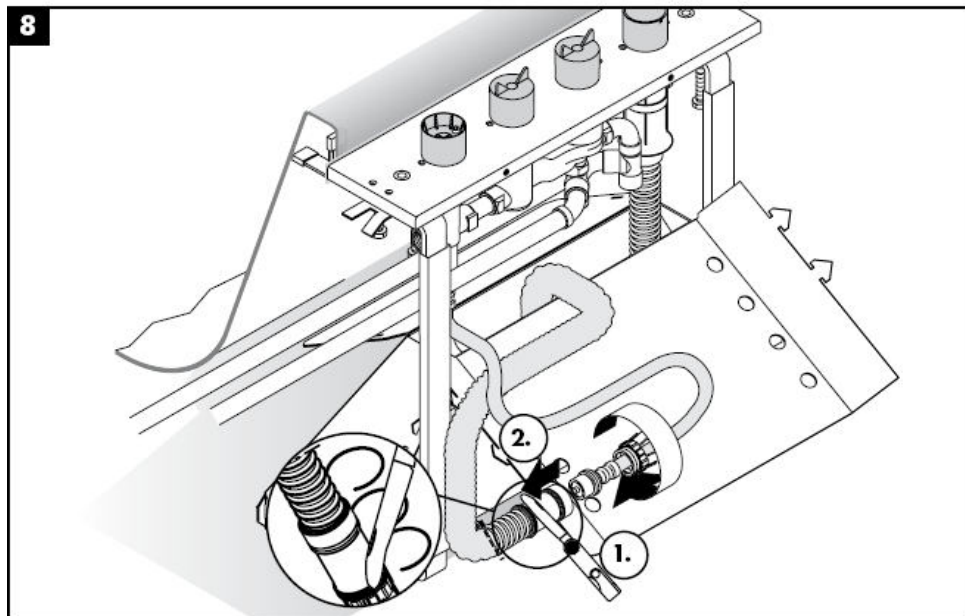
**7****8**

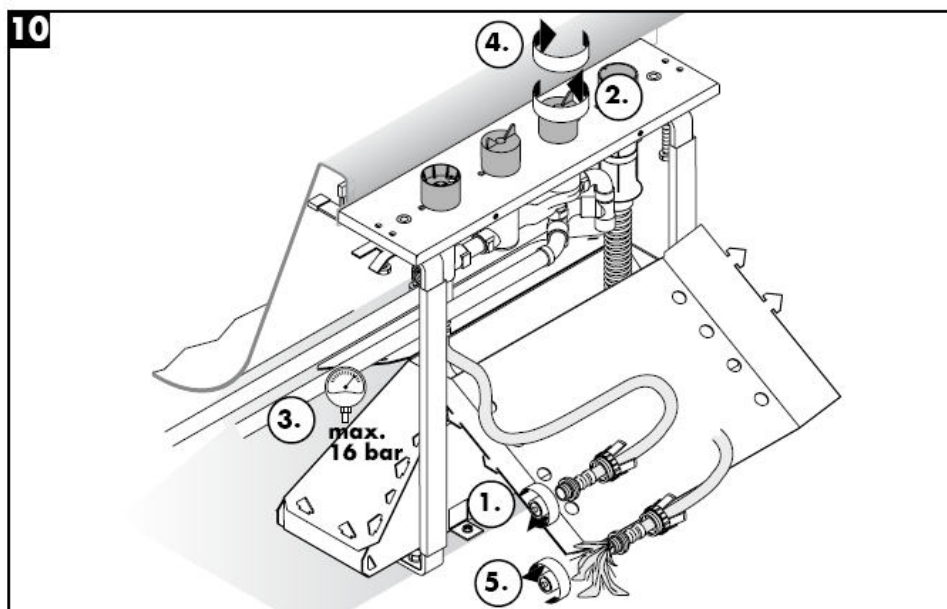
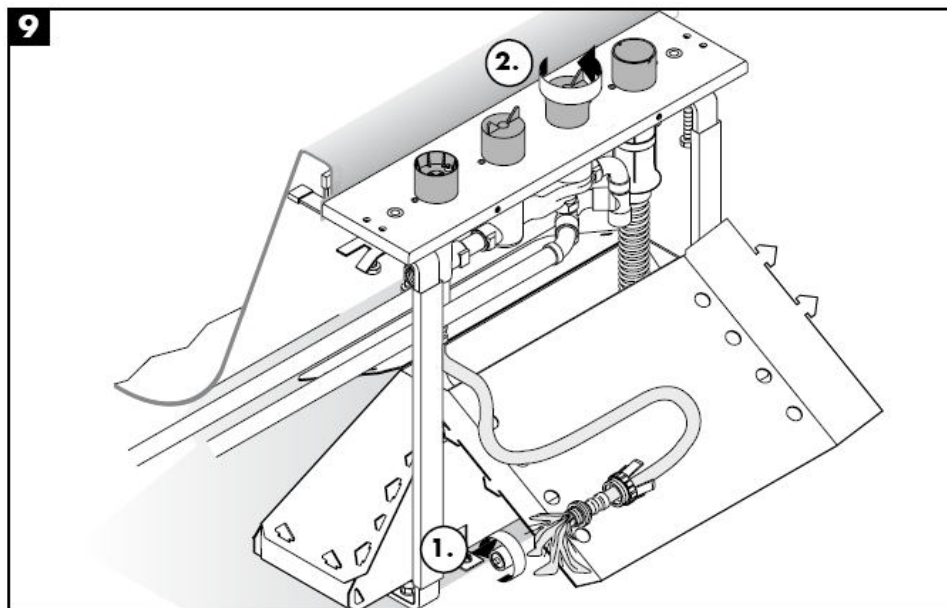

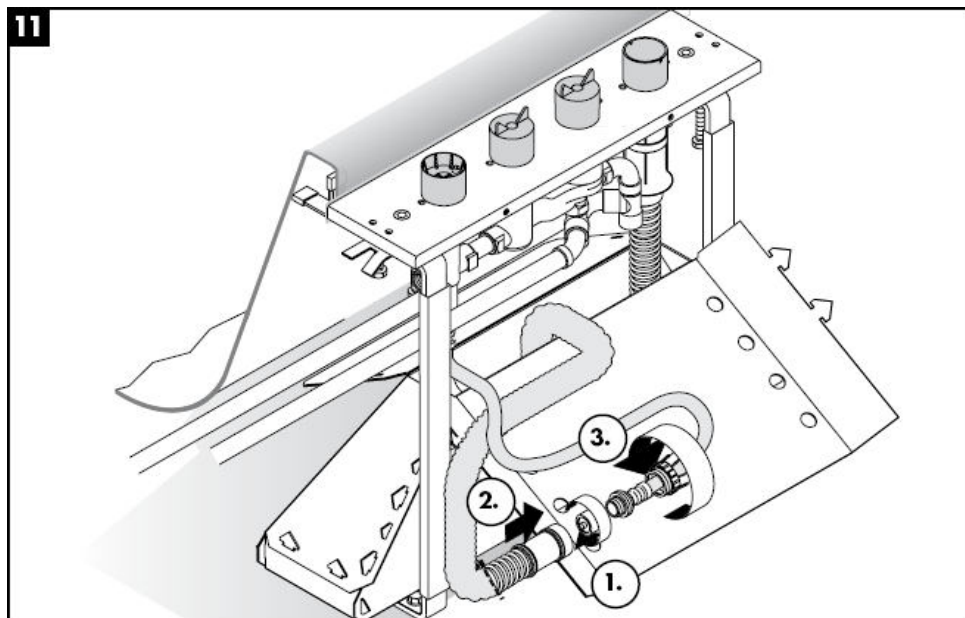
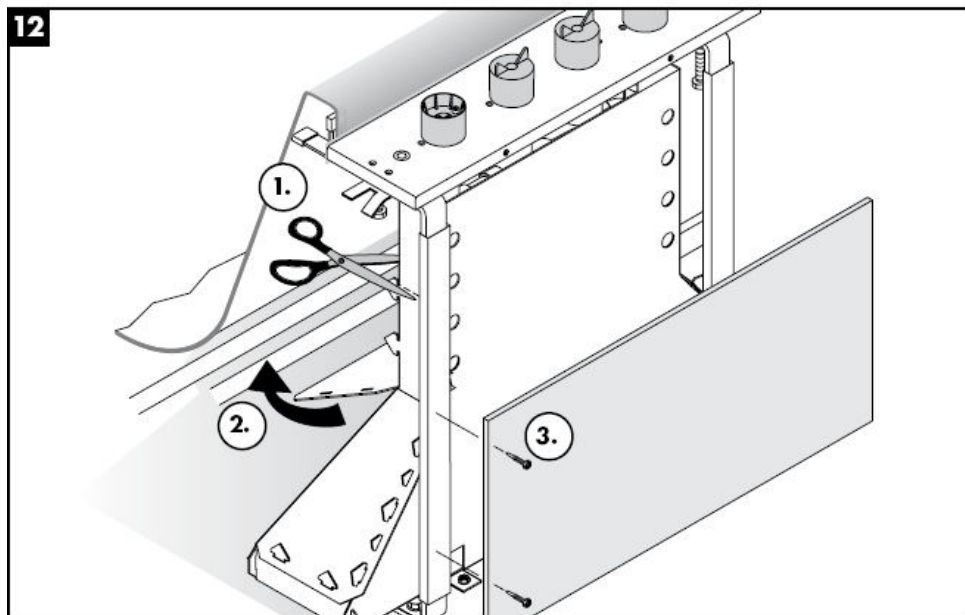
**11****12**



Pažnja! Cijevi moraju biti postavljene, isprane i testirane prema važećim normama!

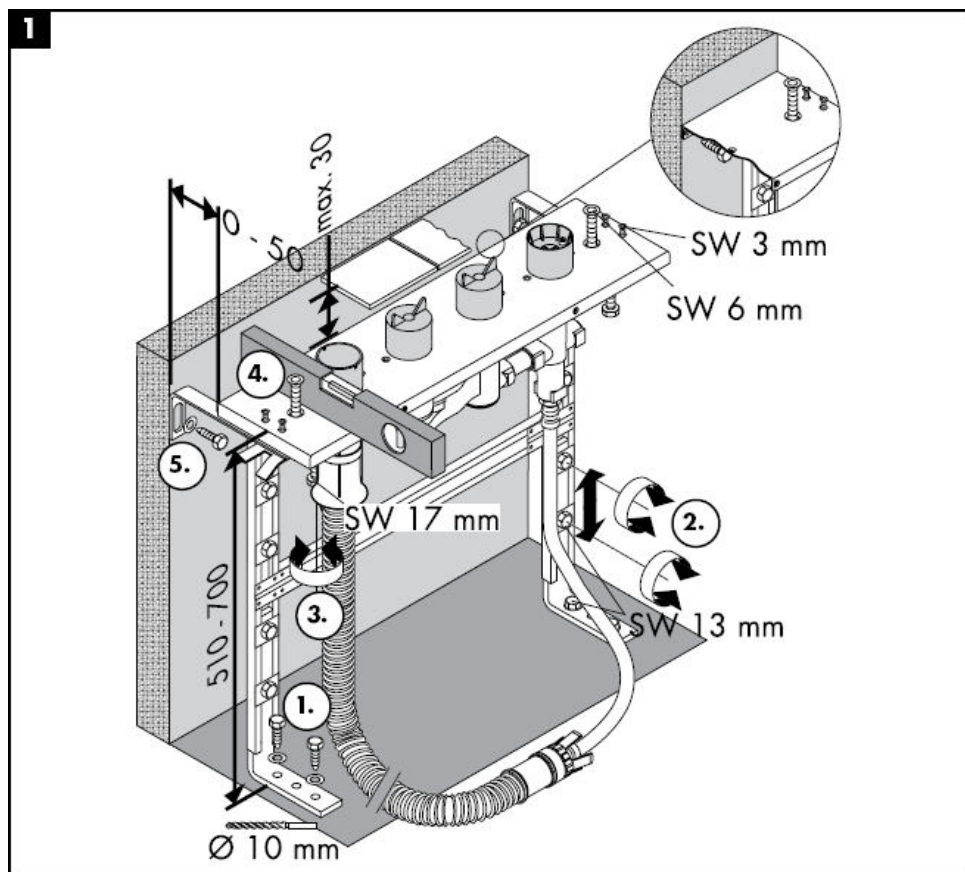

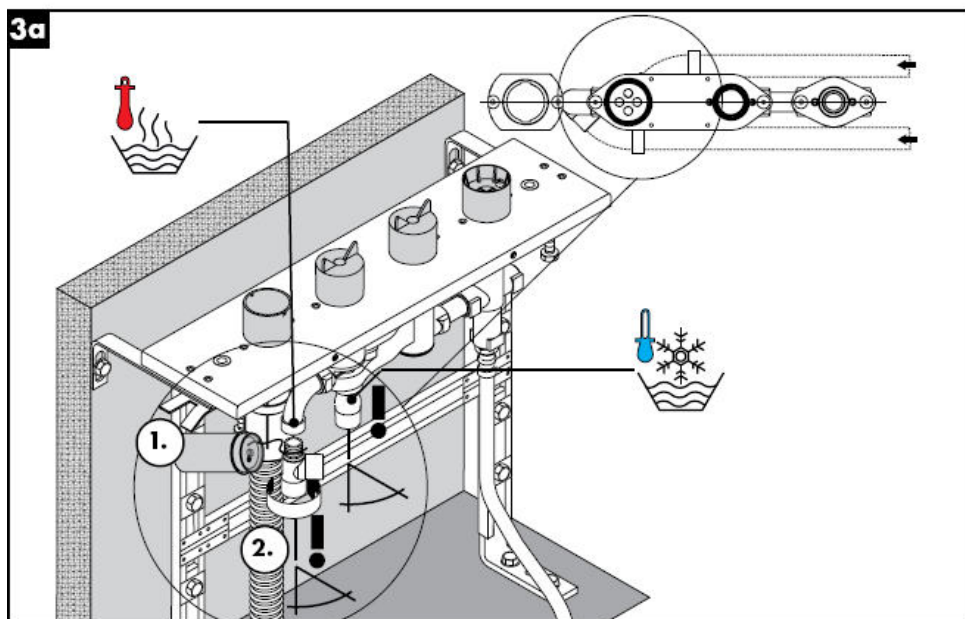
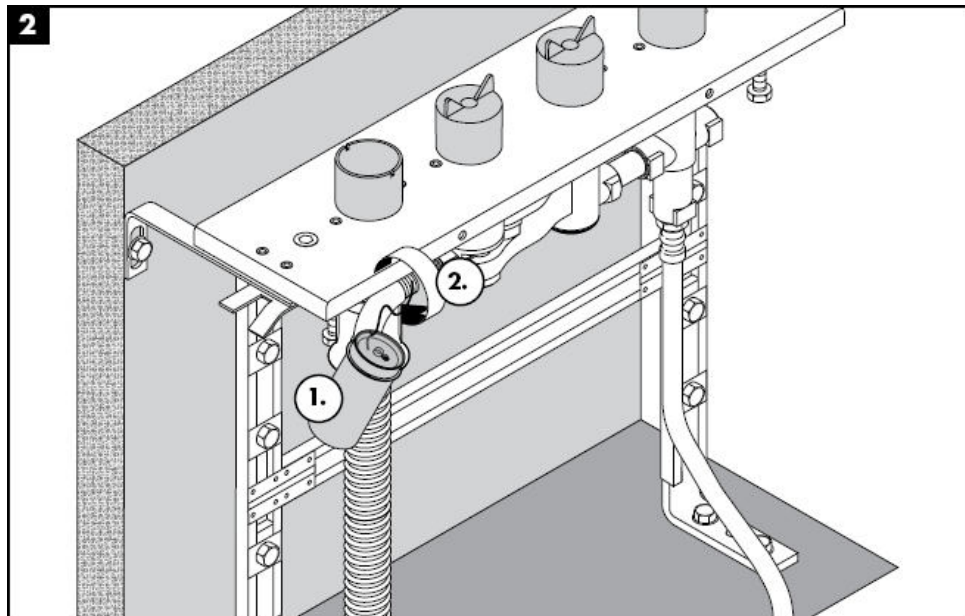

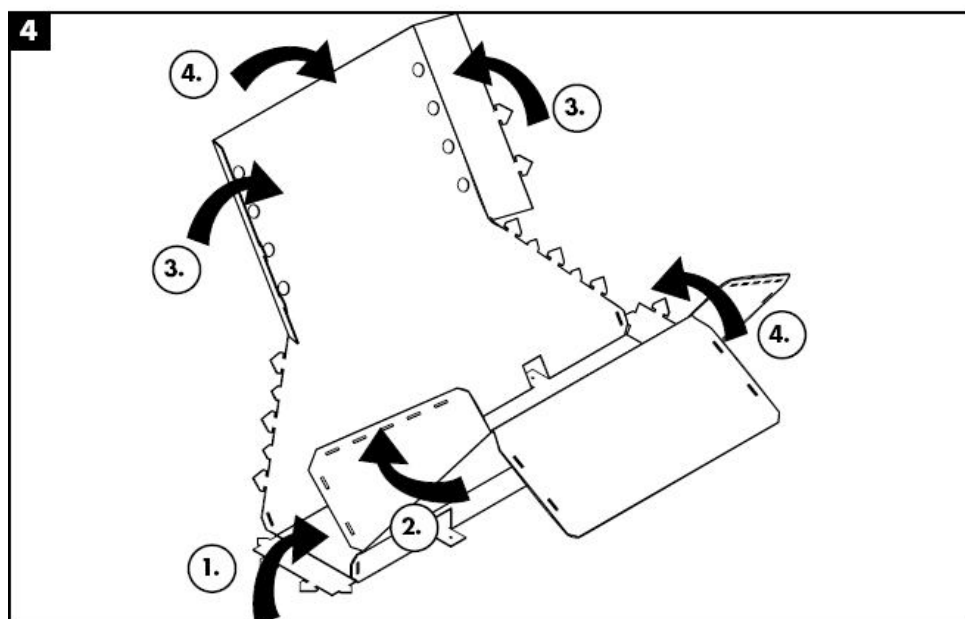
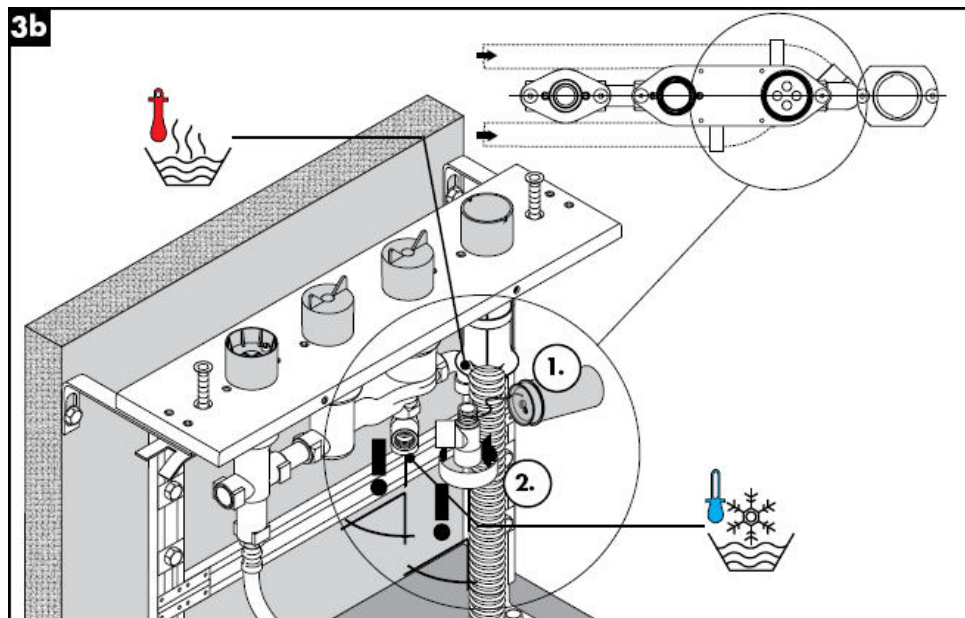

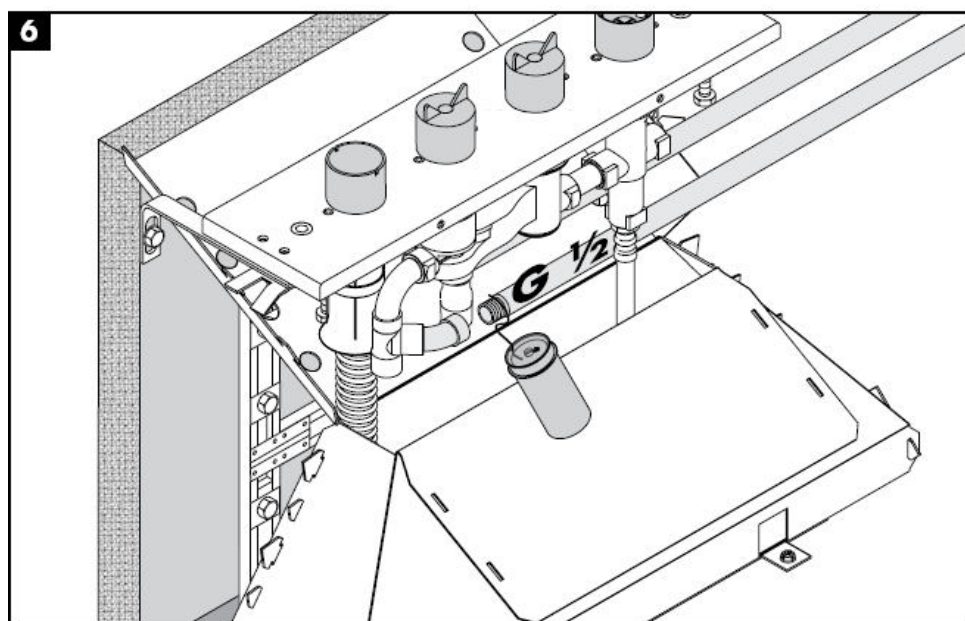
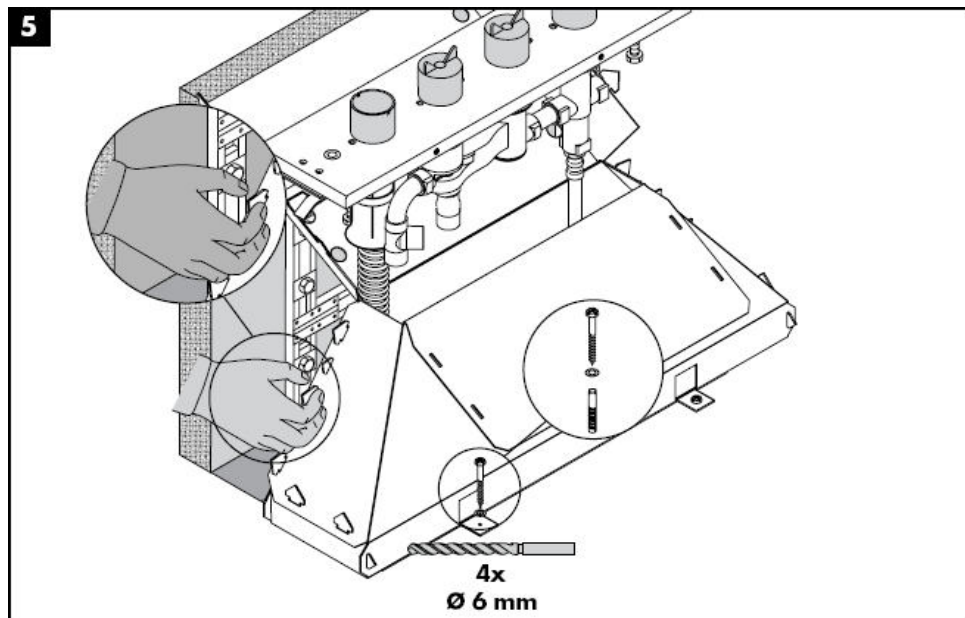

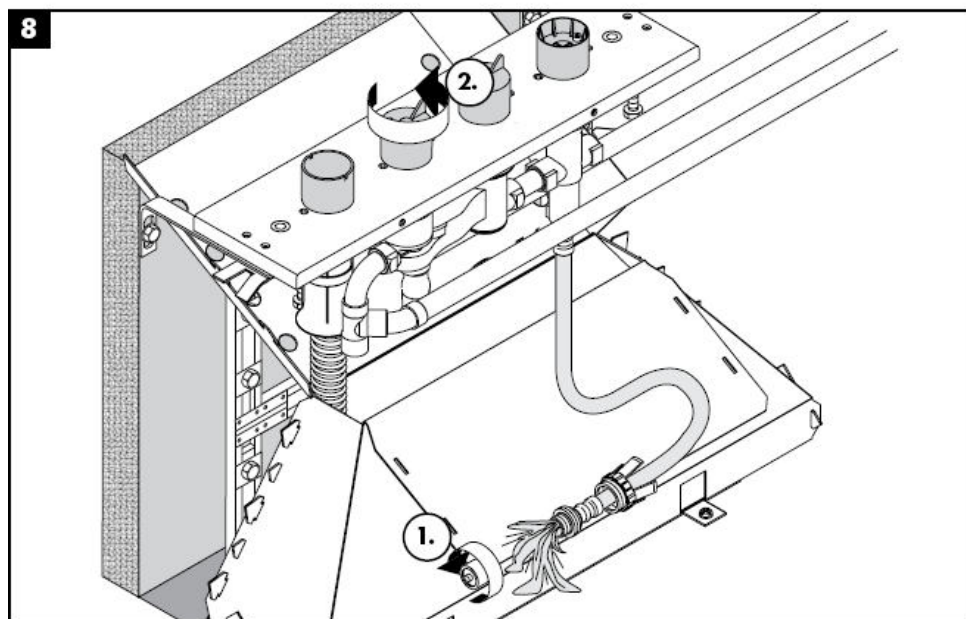
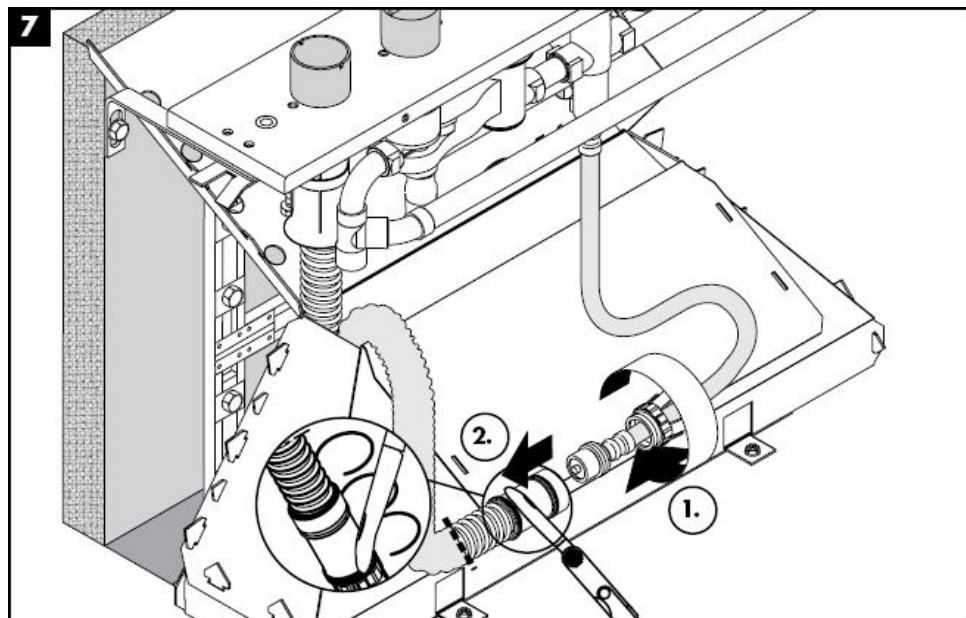

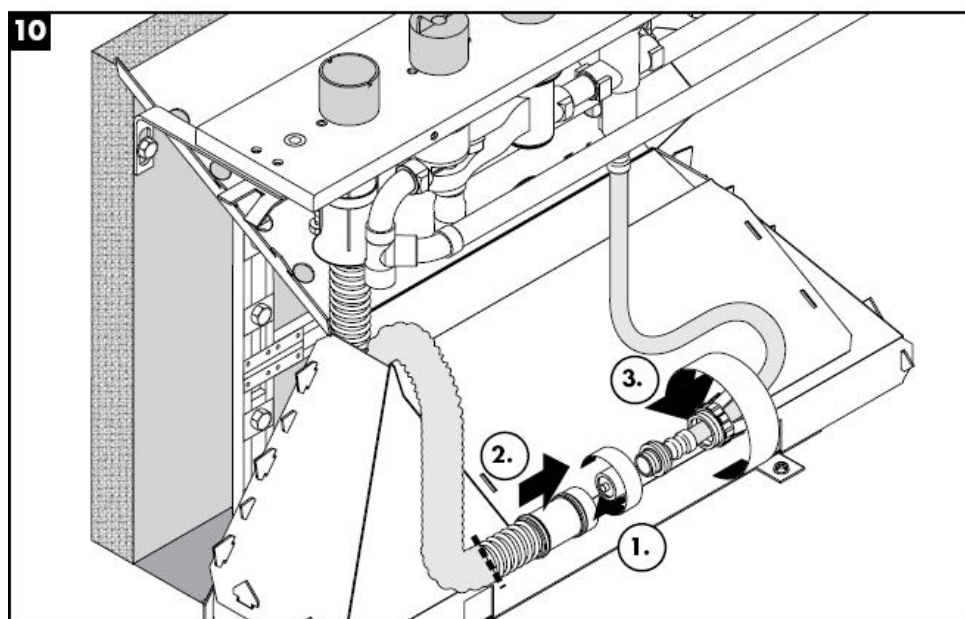
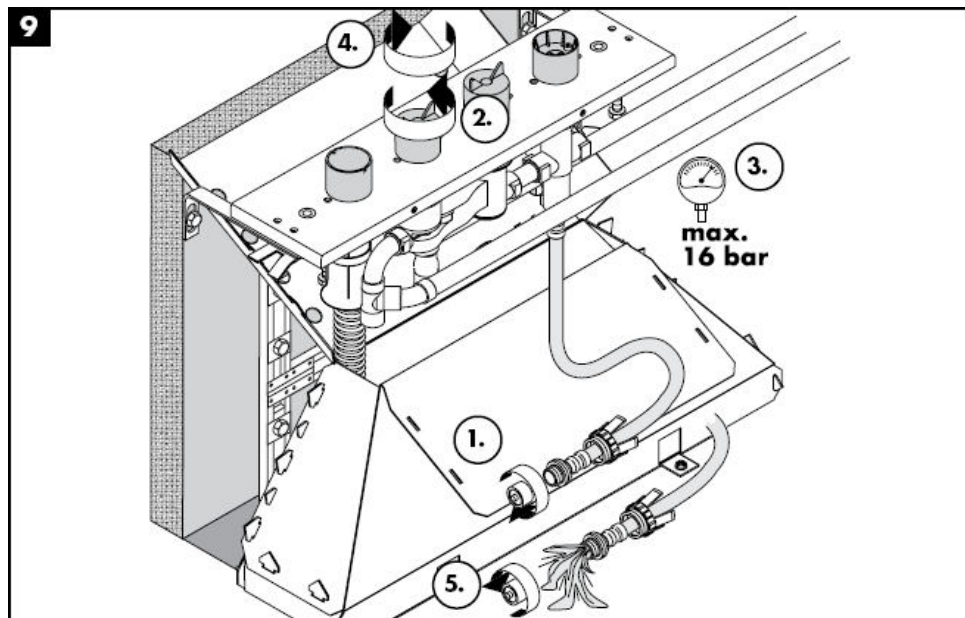

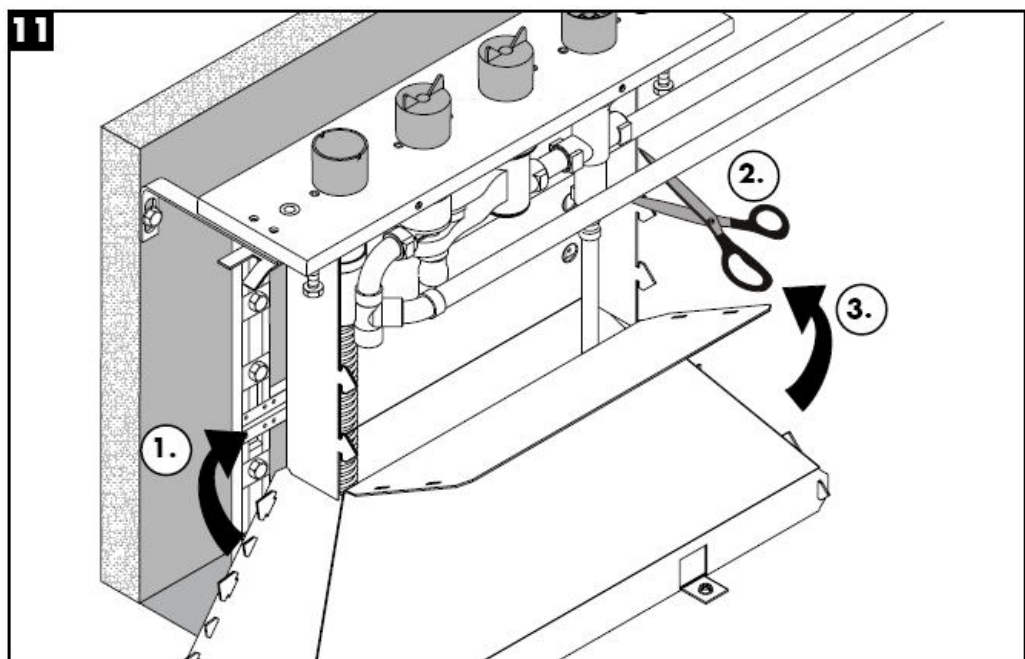

Tehnički podatci

Najveći dopušteni tlak: max. 1 MPa
Preporučeni tlak: 0,1 – 0,5 Mpa
Probni tlak: 1,6 MPa
(1 MPa = 10 bar = 147 PSI)
Temperatura vruće vode: max. 80° C
Preporučena temperatura vruće vode: 65° C
Spojevi G ½": hladna desno – topla lijevo
Protok vode:

Oznaka testiranja

DVGW	P-IX	SVGW	ACS	NF	WRAS	KIWA
	PA-IX 9089-ICB					

Rezervni dijelovi pogledaj stranicu 4

1	Ugradbeni komplet	96262000
2	tlačna gipka cijev	94174000
3	rastezna matica	96074000
4	Secuflex gipka cijev 2,00 m	94108000
5	Secuflex Box	28389000
6	čep	97568000
7	prikjučni kutnik	97655000
8	O prsten 27 x 2,5	98149000
9	Čahura	98806000
10	vodeća čahura	98807000



Montaj kılavuzu

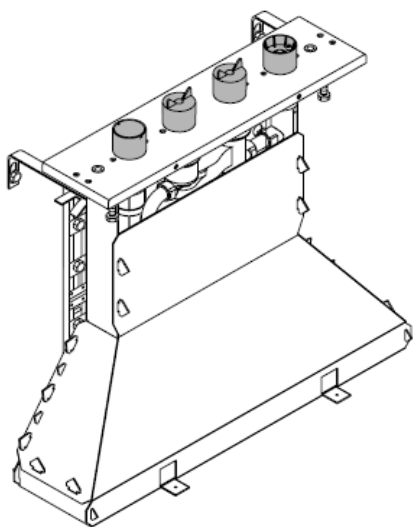

15465180

hansgrohe

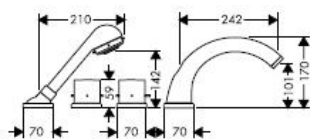
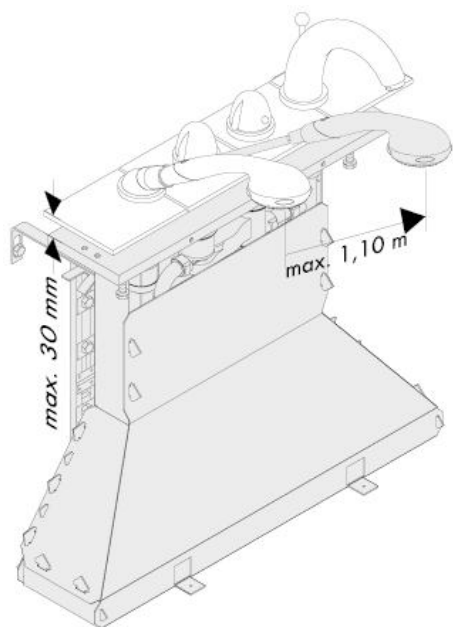

Starck
10466XXX

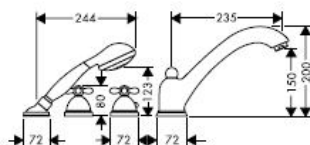

Carlton
17466XXX

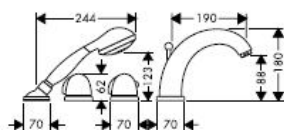

Allegroh
36466XXX

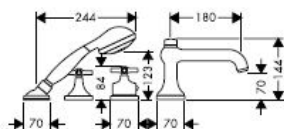

Terrano
37466XXX

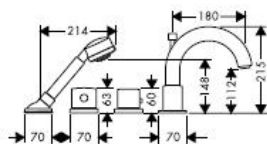

Uno
38466XXX

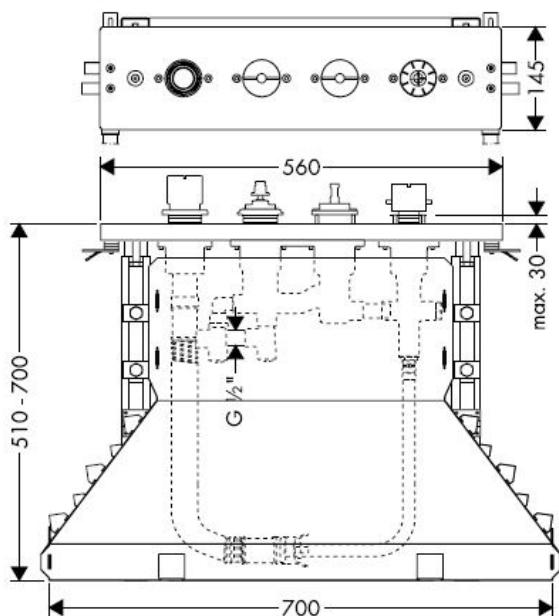

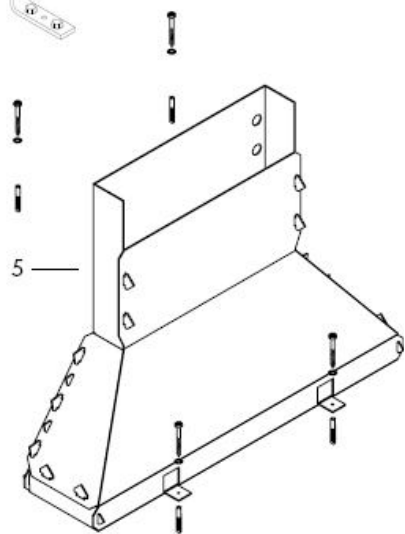
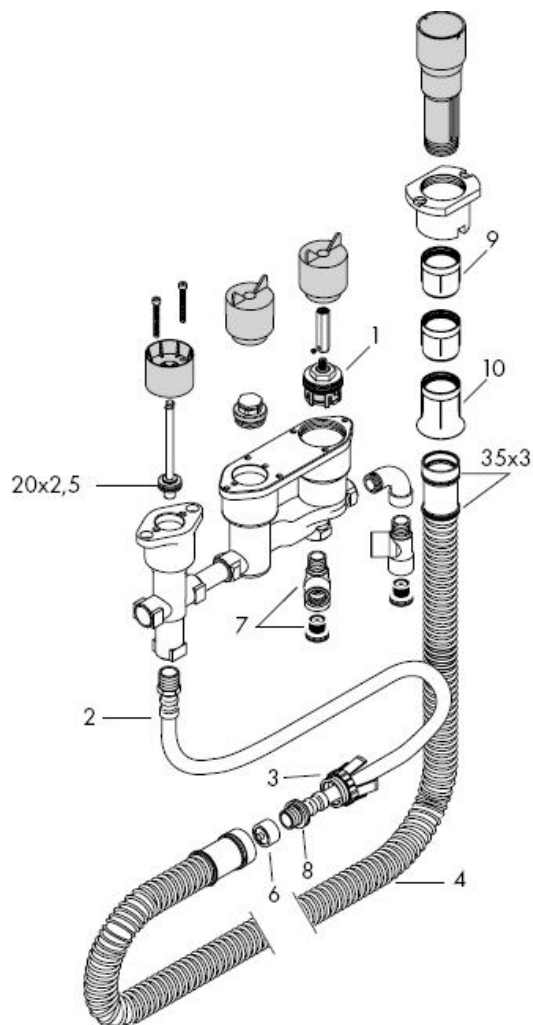

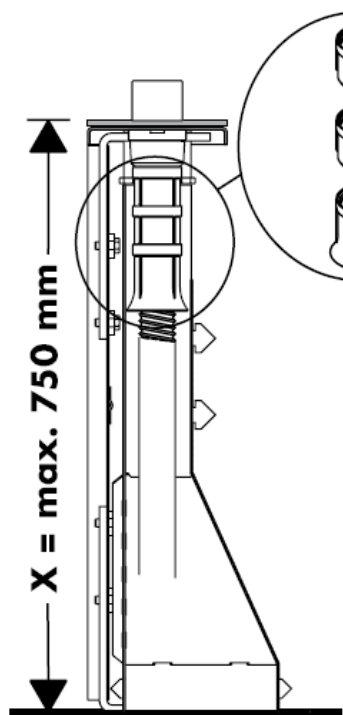



$X = \leq 600 \text{ mm} =$ 

$X = 600 \text{ mm} - 650 \text{ mm} =$ 

$1 \times$  98806000

$X = 650 \text{ mm} - 700 \text{ mm} =$ 

$2 \times$  98806000

$X = 700 \text{ mm} - 750 \text{ mm} =$ 

Montajı Bakınız sayfa

6

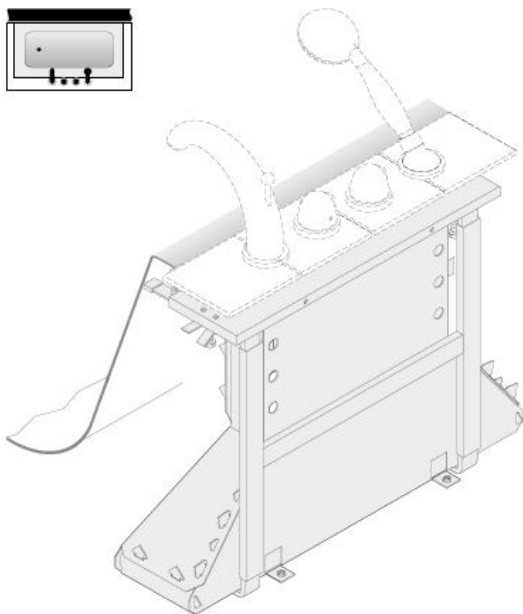

Montajı Bakınız sayfa

13

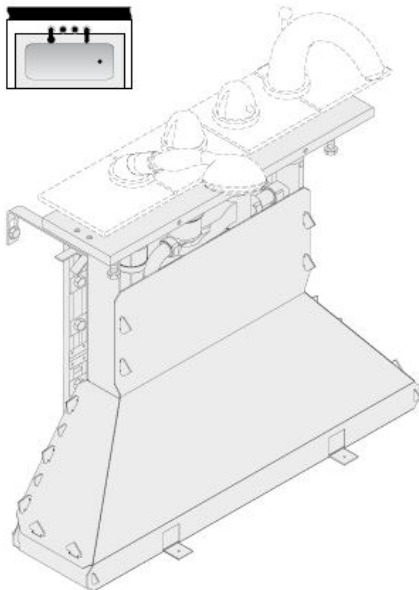



Önemli! Batarya geçerli normlara göre monte edilmeli, yıkanmalı ve kontrol edilmelidir!

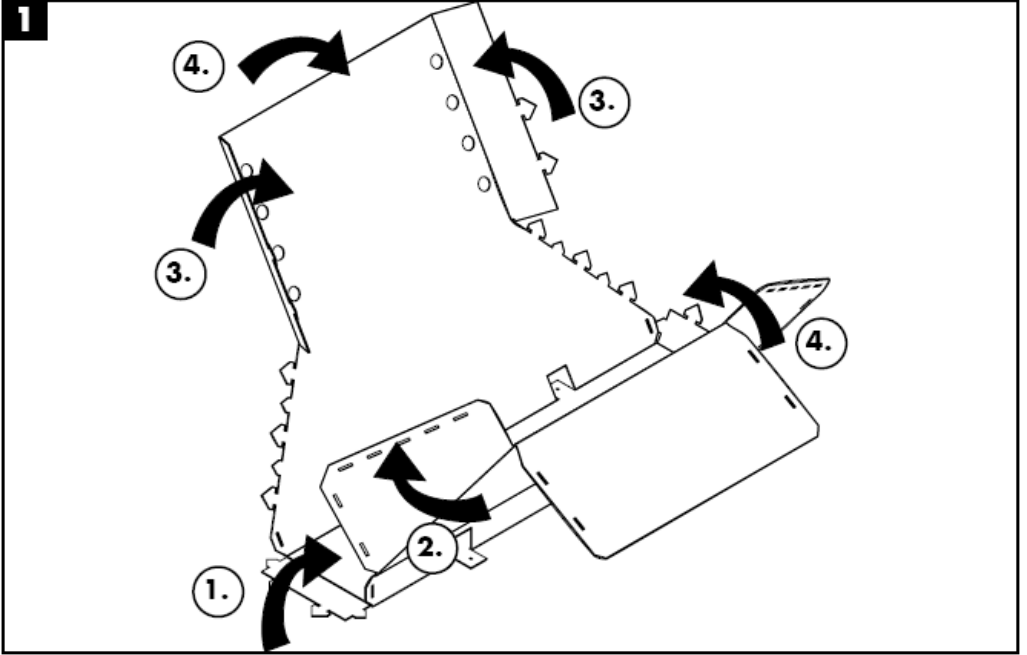

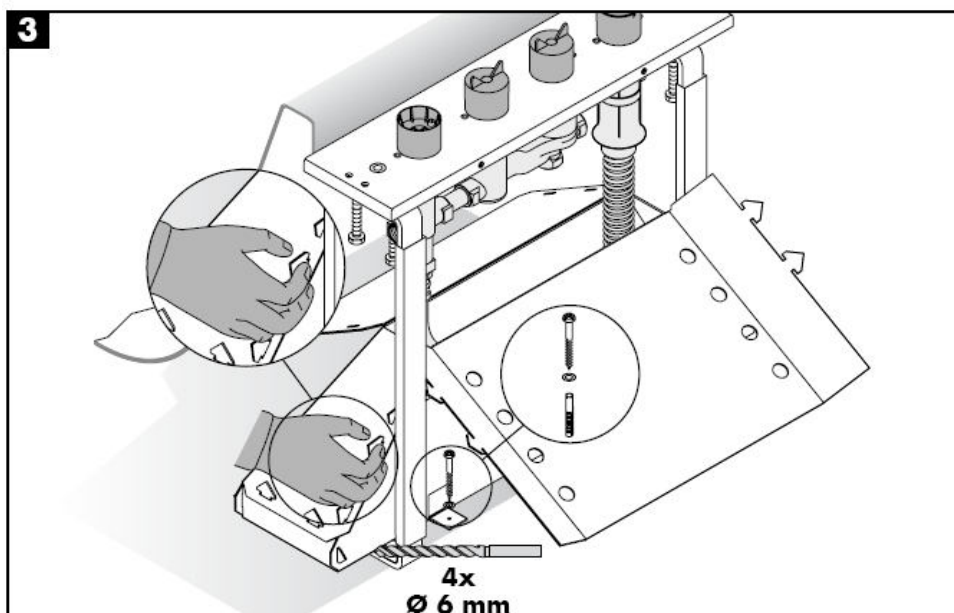
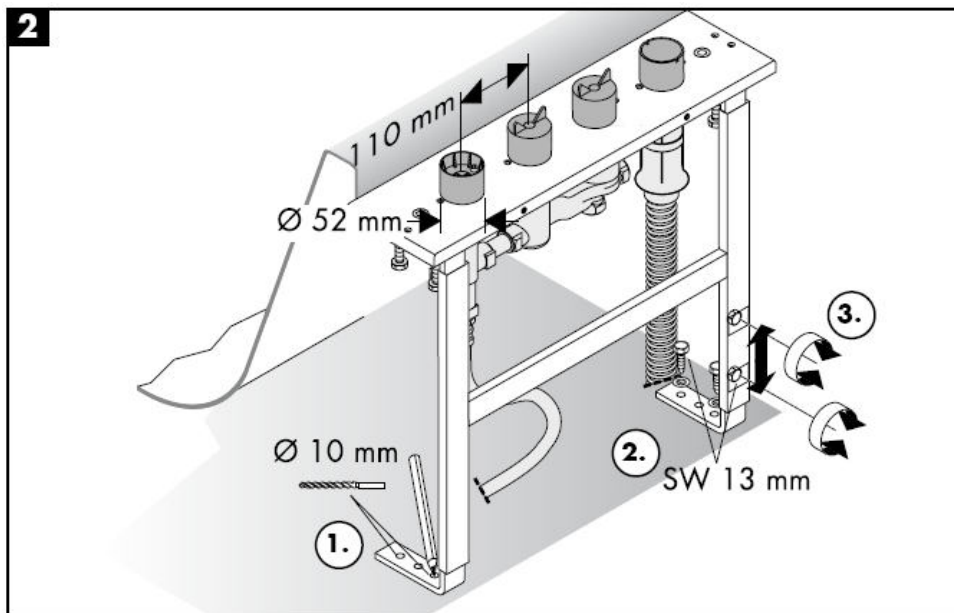

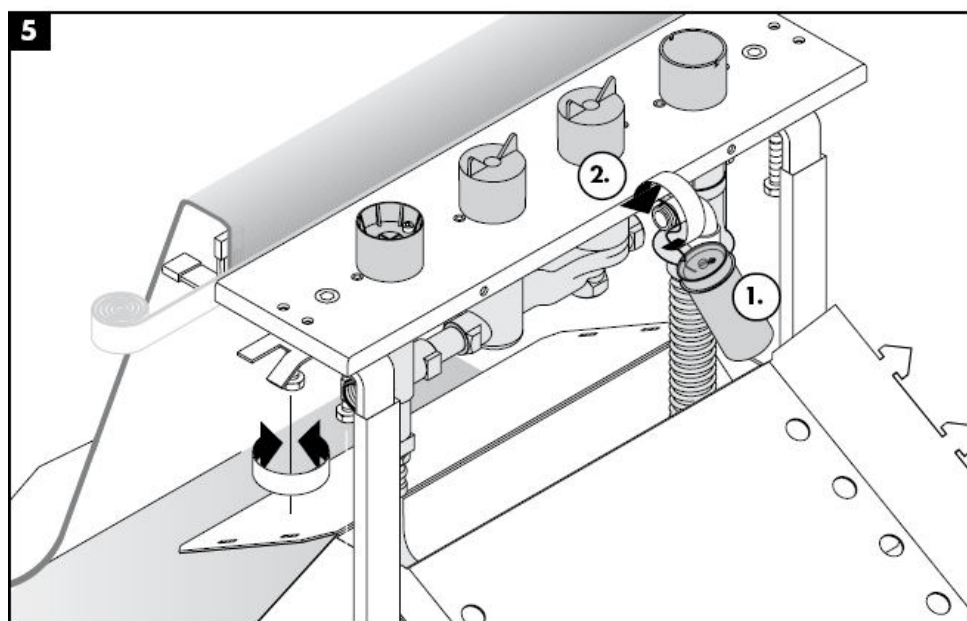
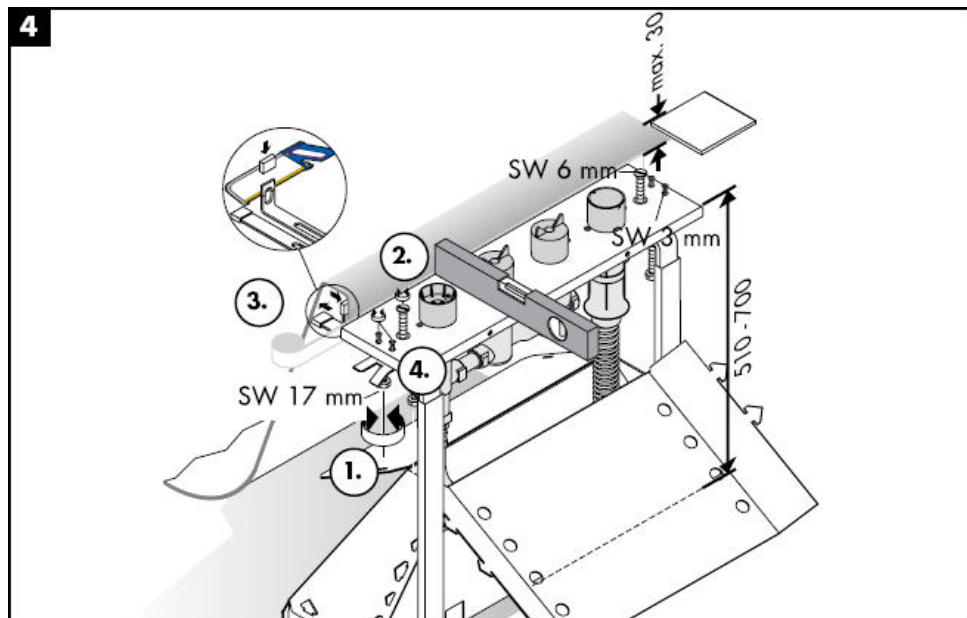

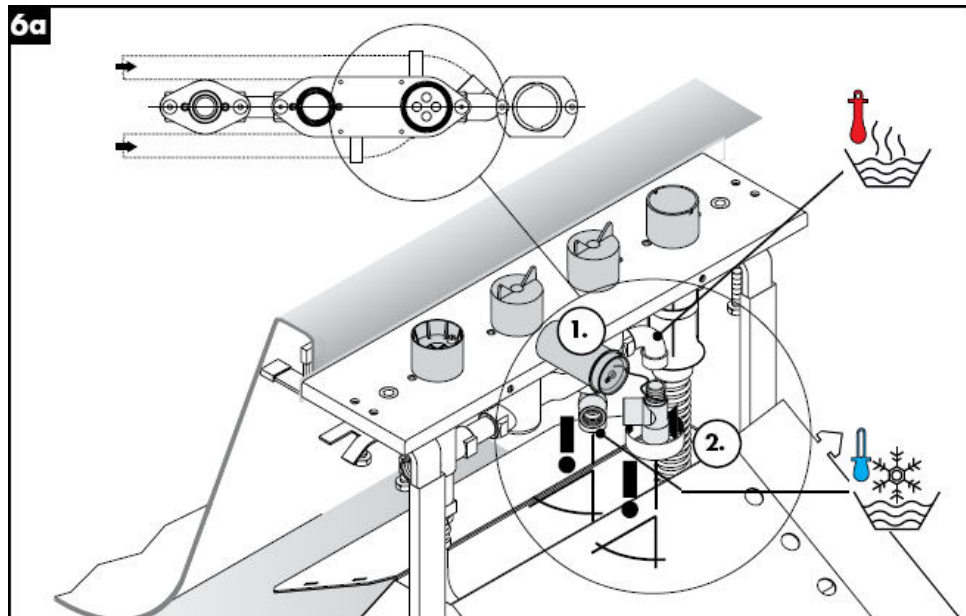
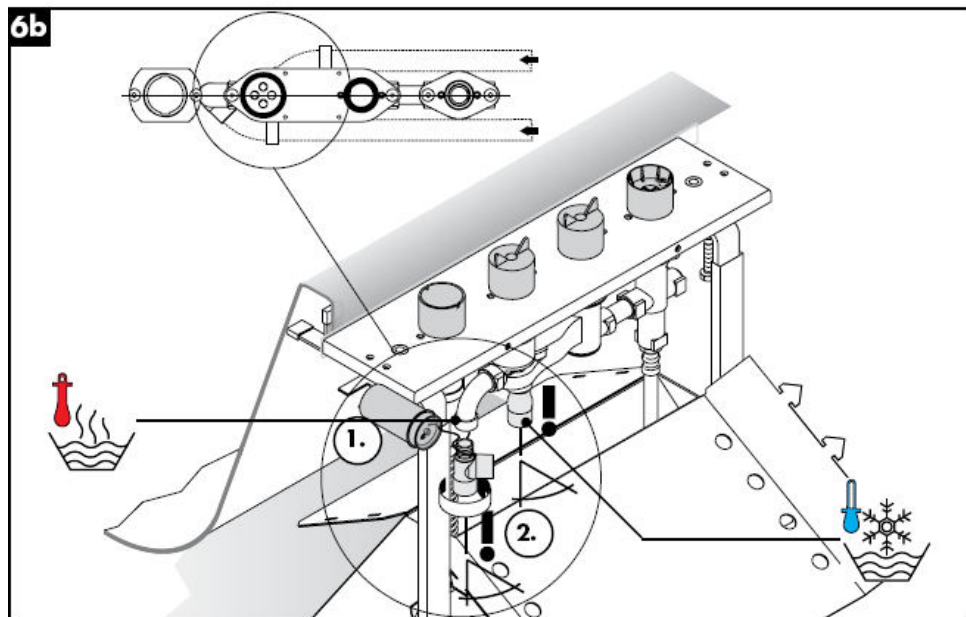
**6a****6b**



7

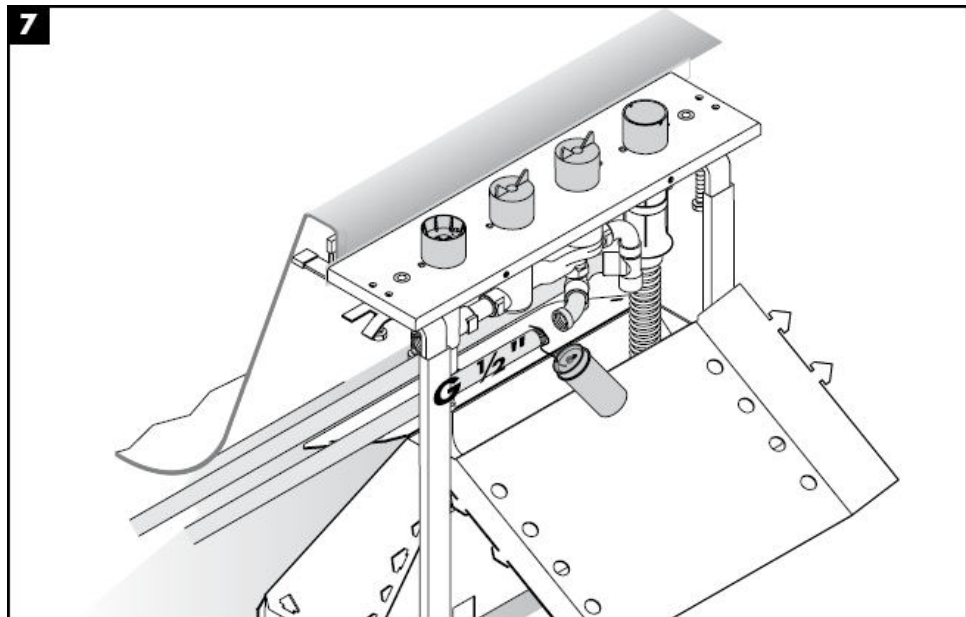

8

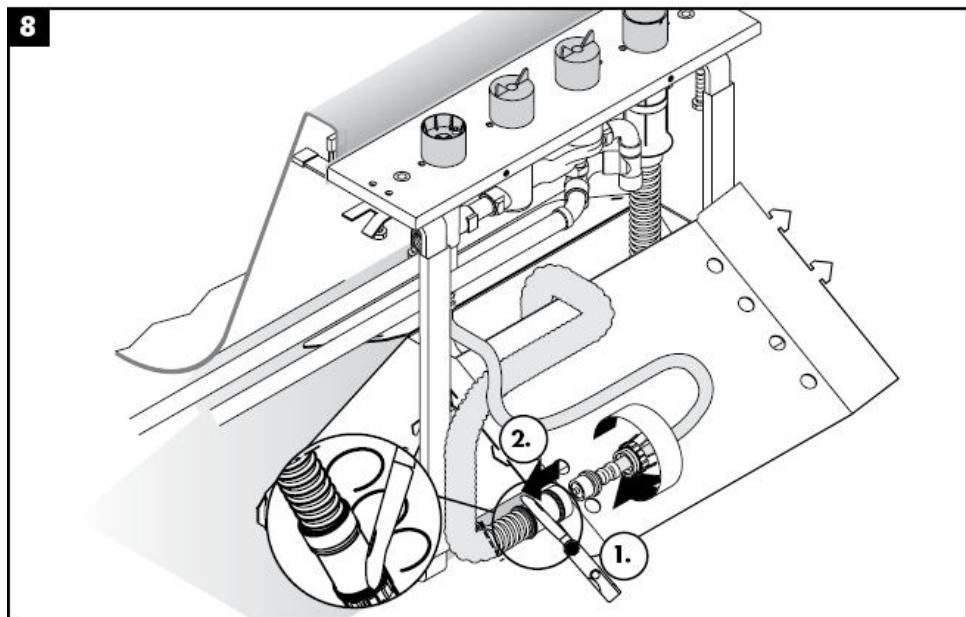

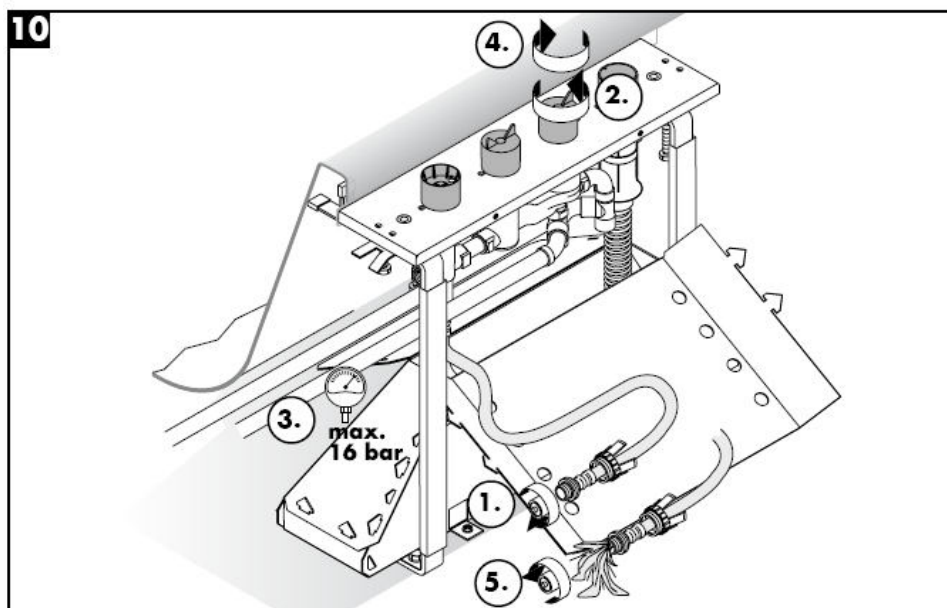
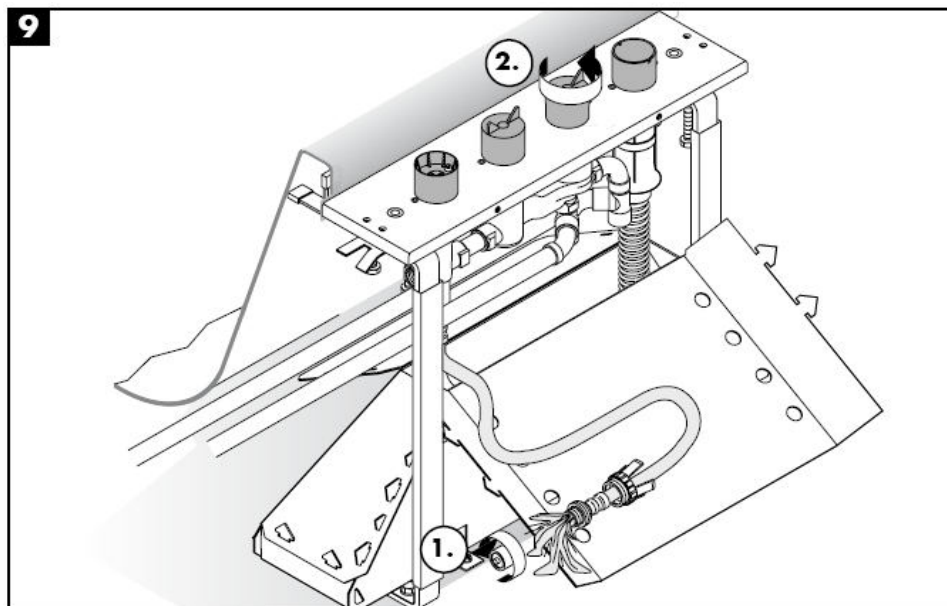

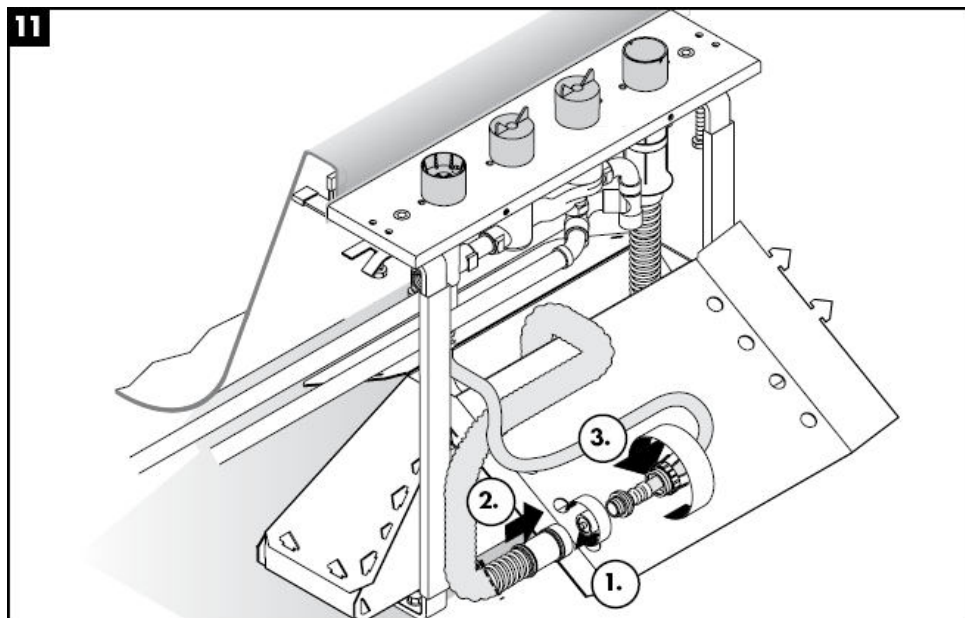
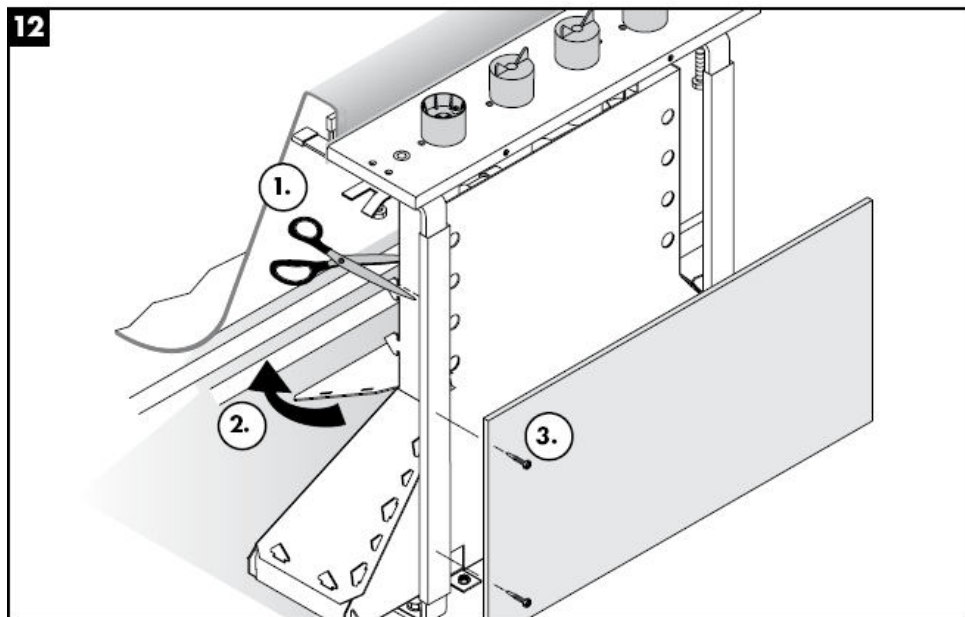
**11****12**



Önemli! Batarya geçerli normlara göre monte edilmeli, yıkanmalı ve kontrol edilmelidir!

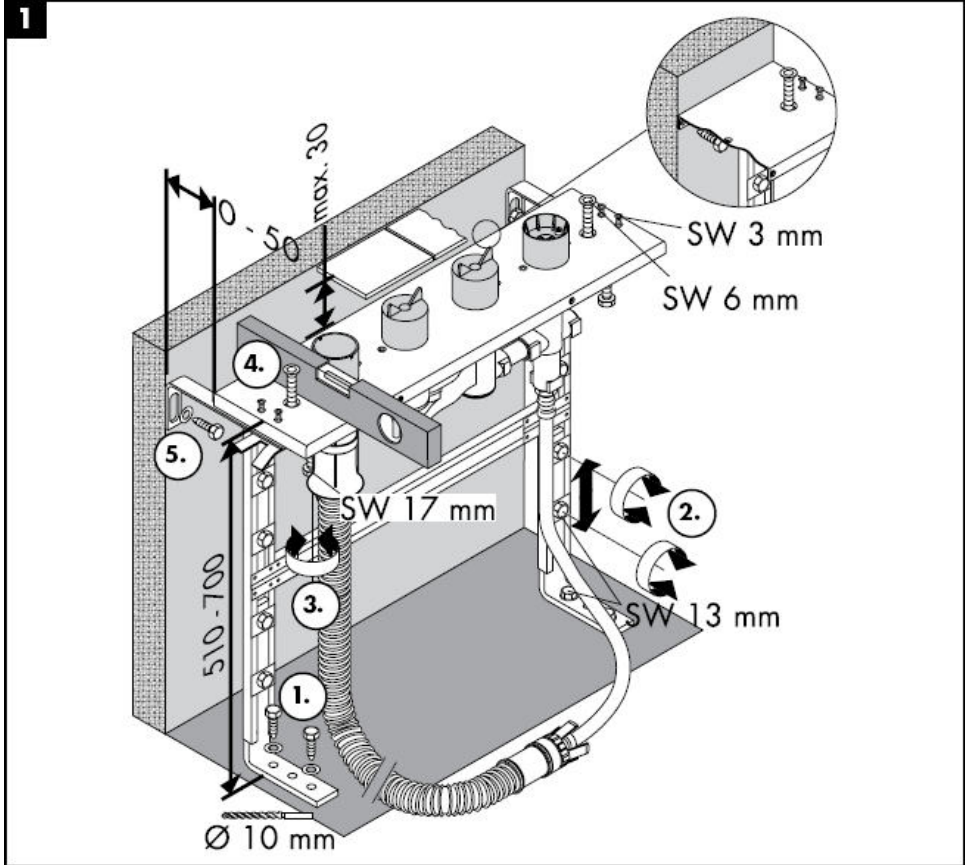

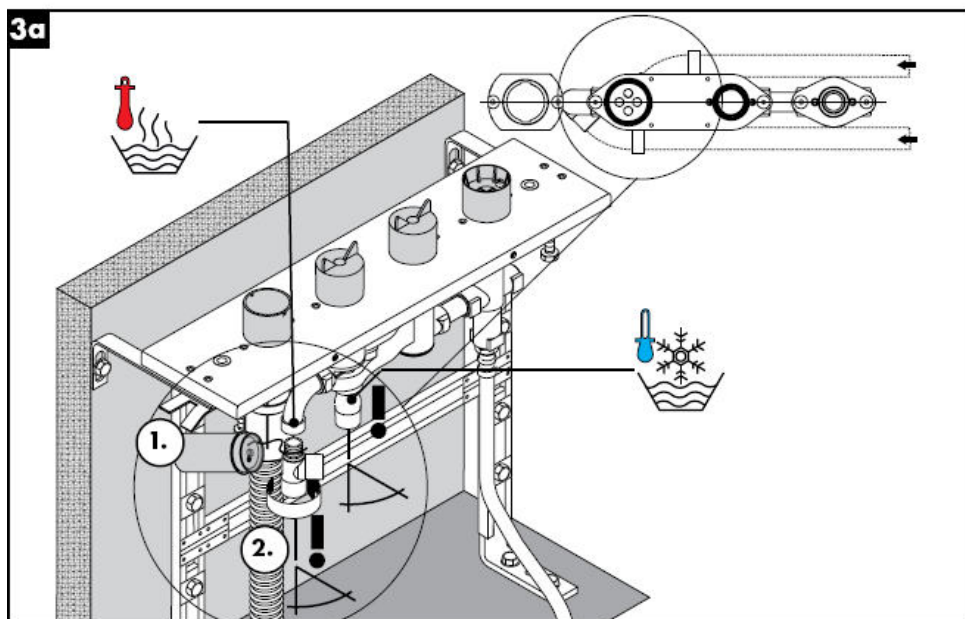
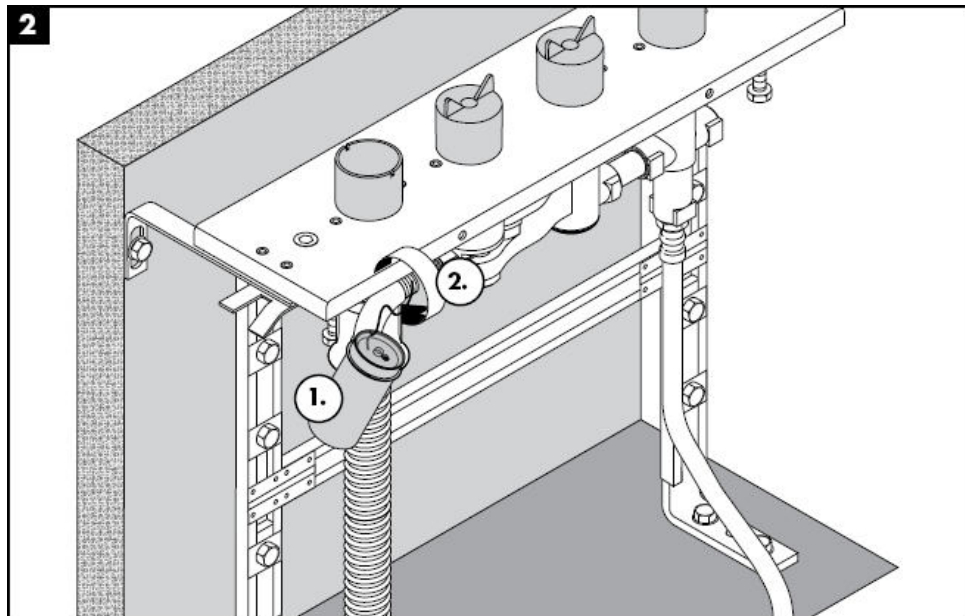

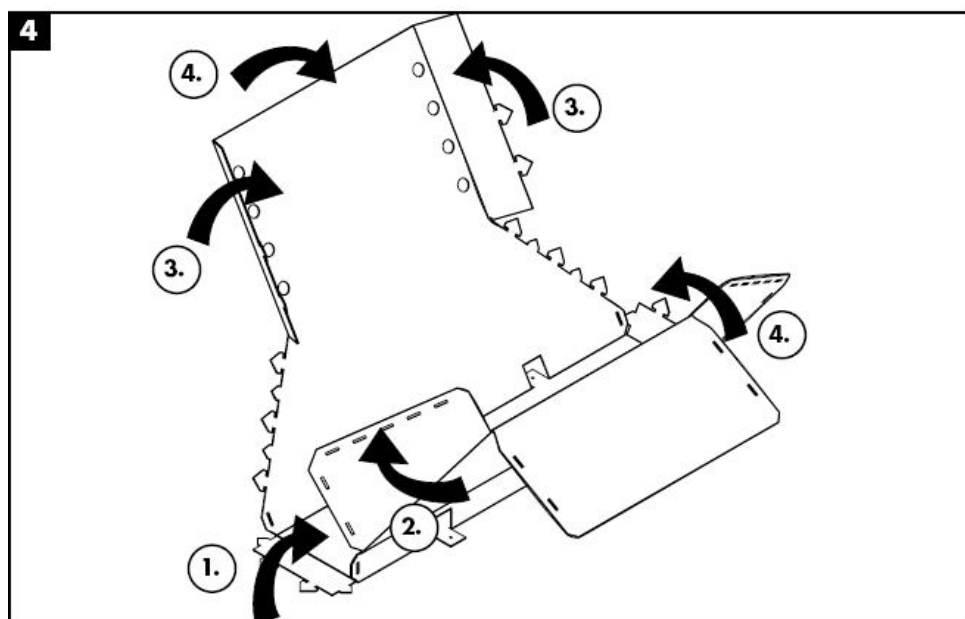
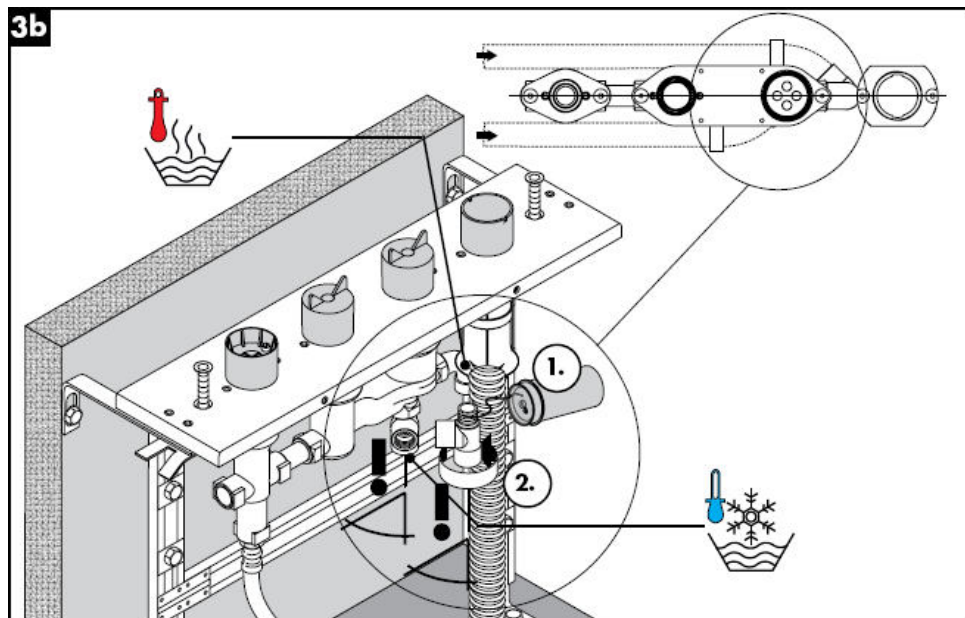

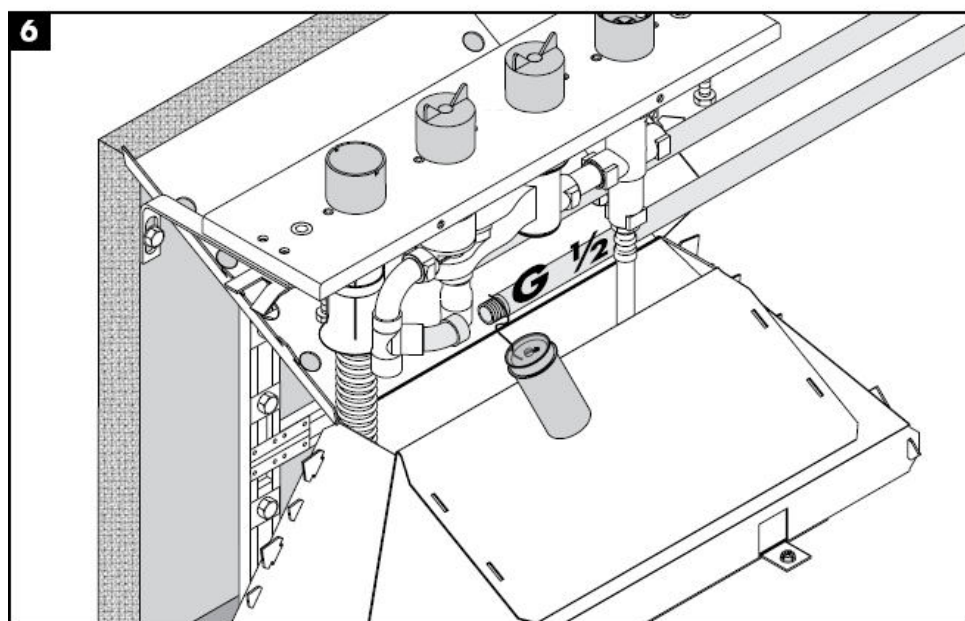
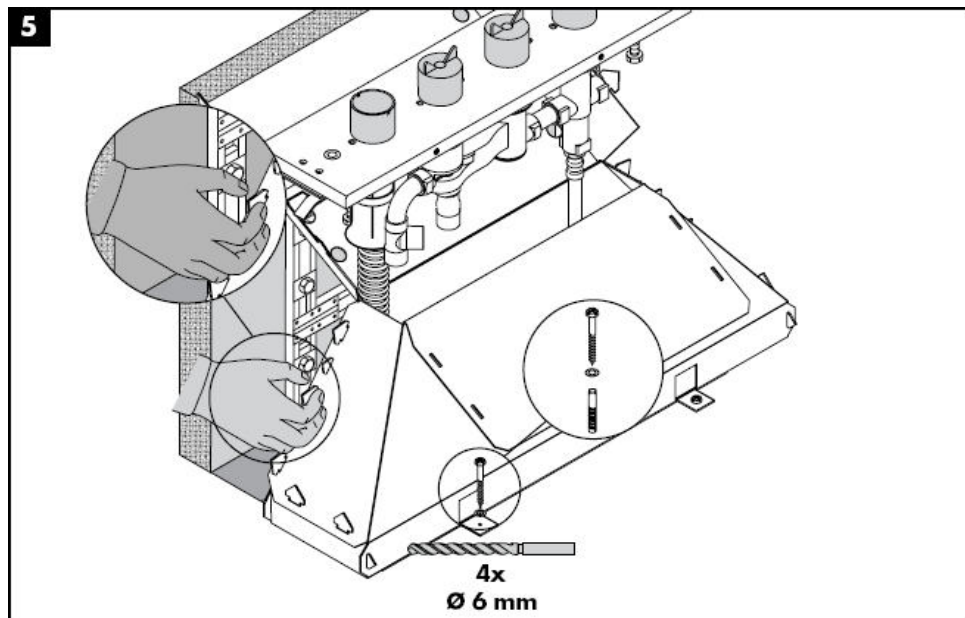

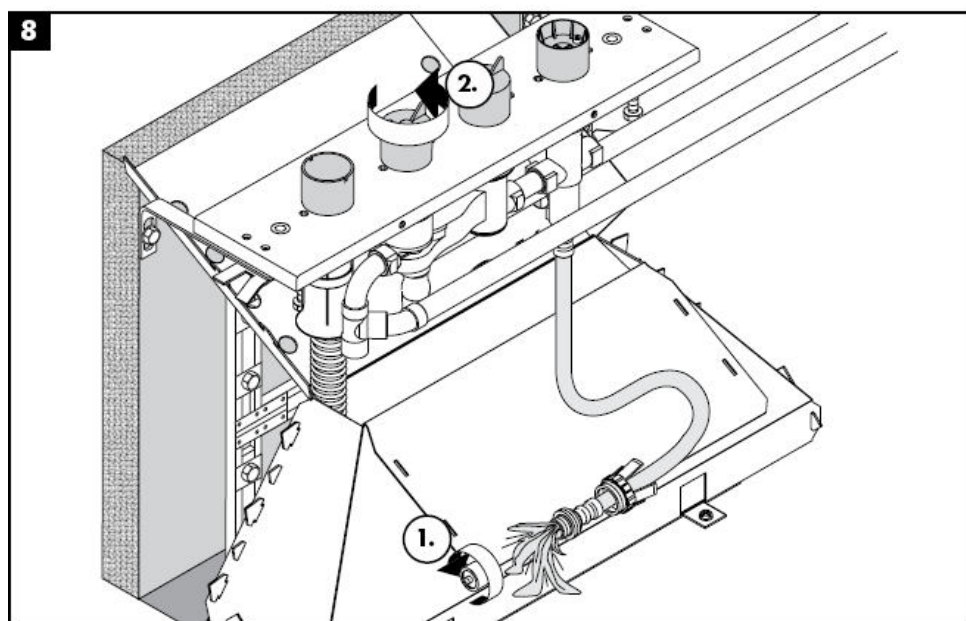
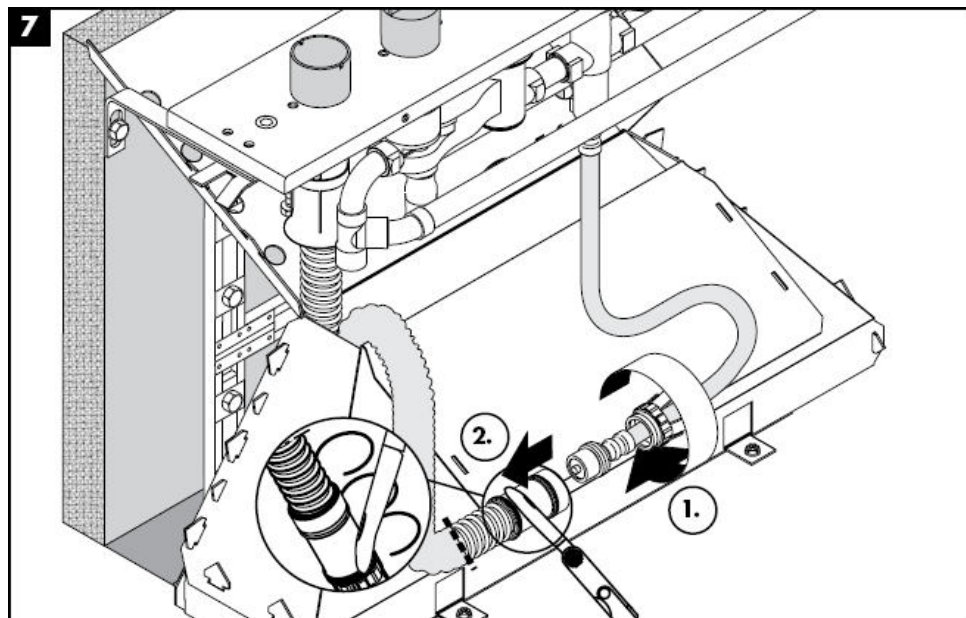

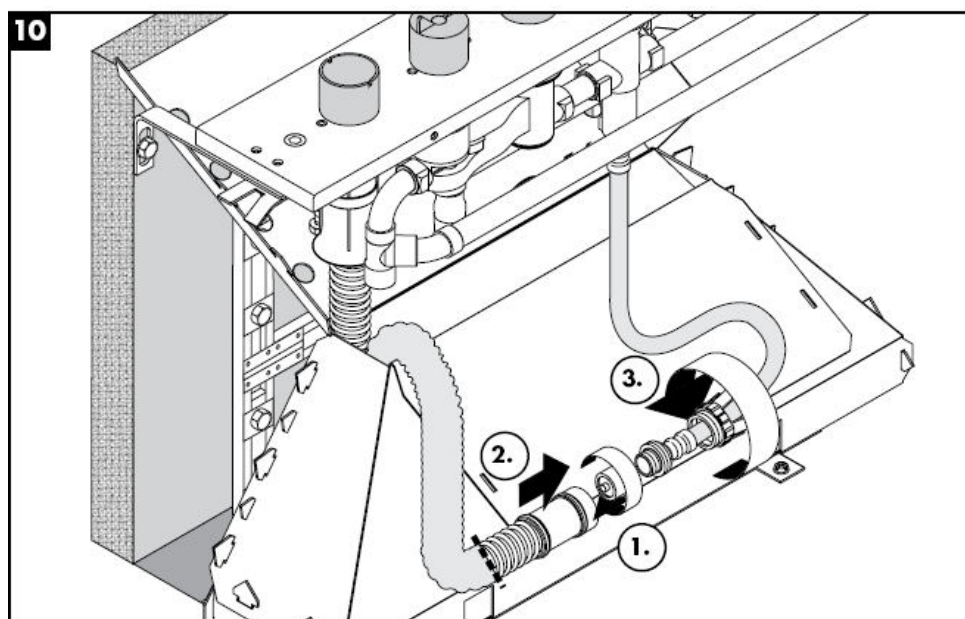
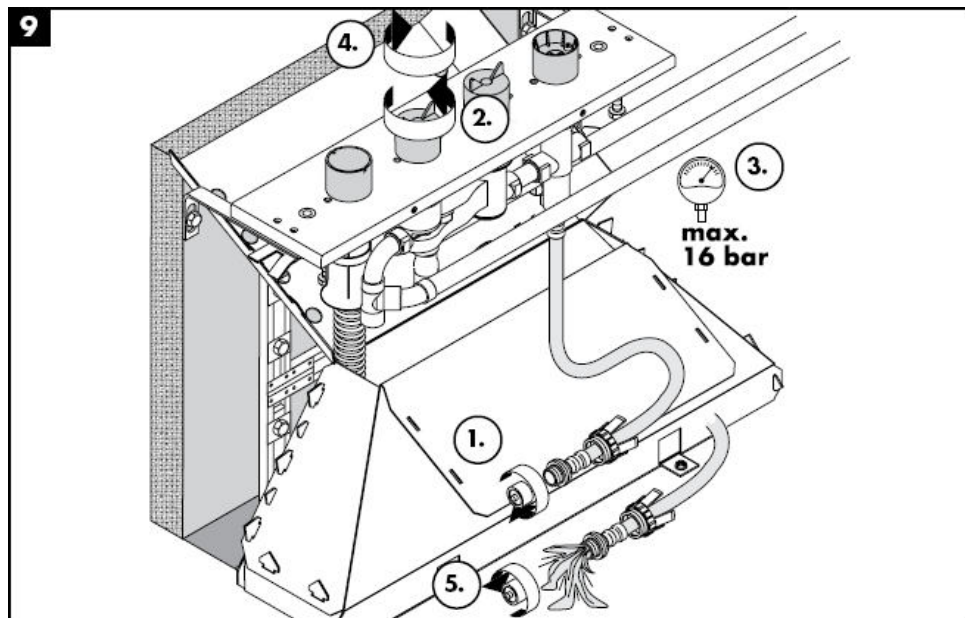

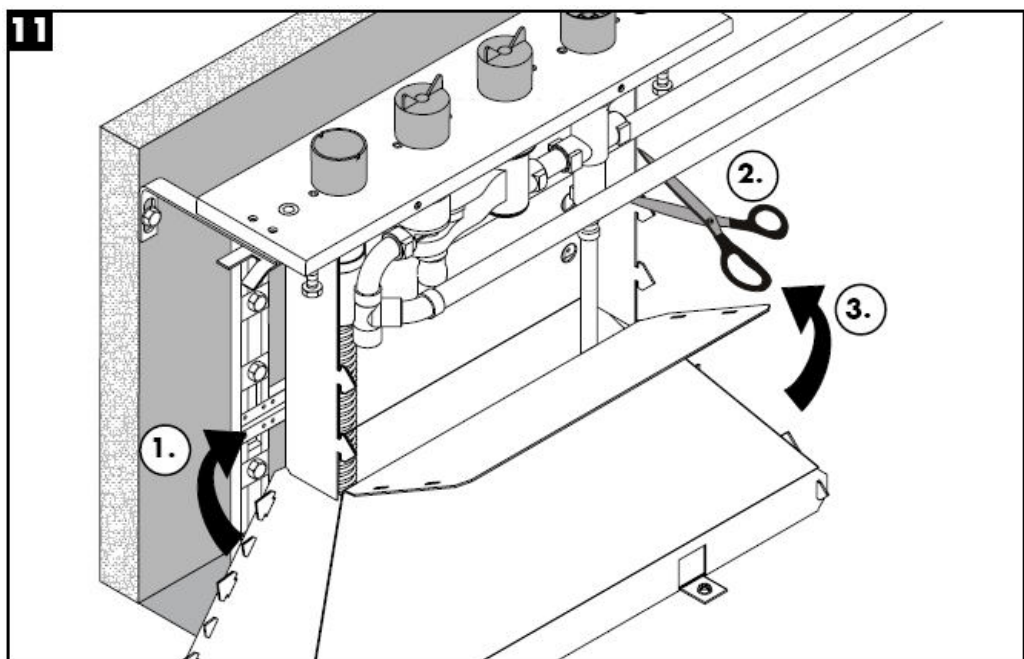

Teknik bilgiler

İşletme basıncı: max. 1 MPa
Tavsiye edilen işletme basıncı: 0,1 – 0,5 Mpa
Kontrol basıncı: 1,6 MPa
(1 MPa = 10 bar = 147 PSI)
Sıcak su sıcaklığı: max. 80° C
Tavsiye edilen su ısı: 65° C
G ½" bağlantılar: soğuk sağ - sıcak sol
Debisi :

Kontrol işareti

DVGW	P-IX	SVGW	ACS	NF	WRAS	KIWA
	PA-IX					
	9089-ICB					

Yedek Parçalar Bakınız sayfa 4

1	Adaptör komple	96262000
2	Basınç hortumu	94174000
3	Germe somunu	96074000
4	Secuflex hortum 2,00 mm	94108000
5	Secuflex Box	28389000
6	Tapa	97568000
7	Bağlantı köşebendi	97655000
8	O-ring 27 x 2,5	98149000
9	Kovan	98806000
10	Kılavuz kovan	98807000



Instrucțiuni de montare

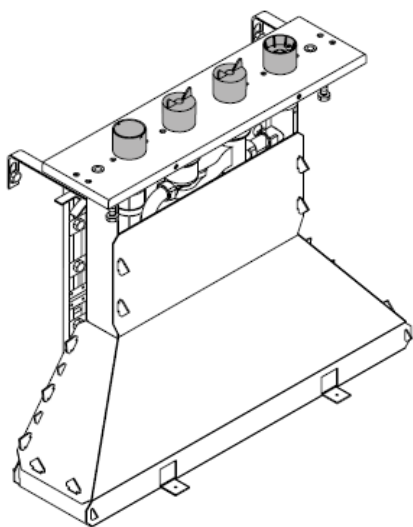

15465180

hansgrohe

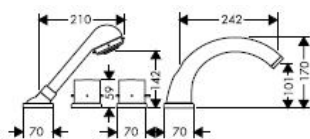
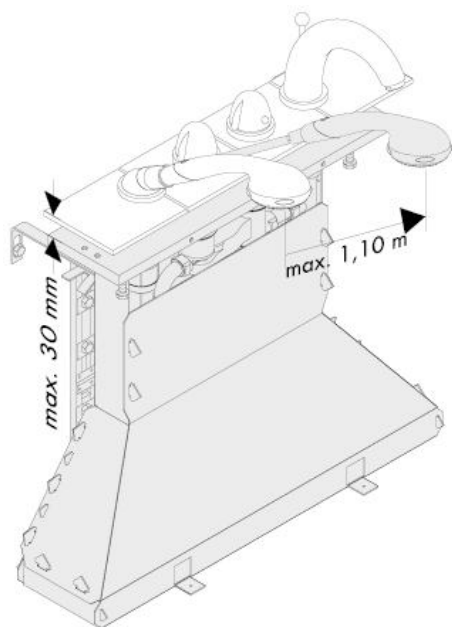

Starck
10466XXX

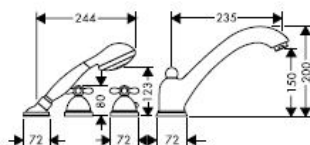

Carlton
17466XXX

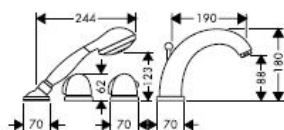

Allegroh
36466XXX

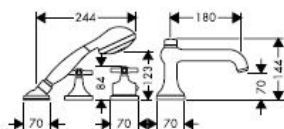

Terrano
37466XXX

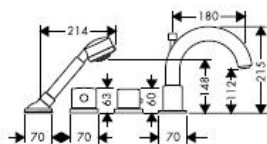

Uno
38466XXX

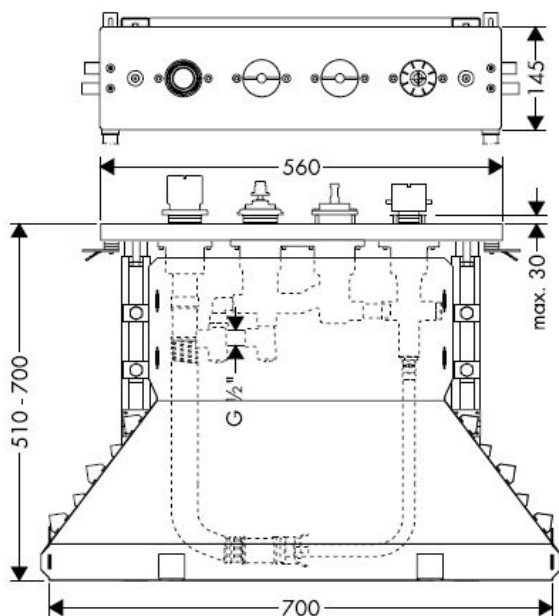

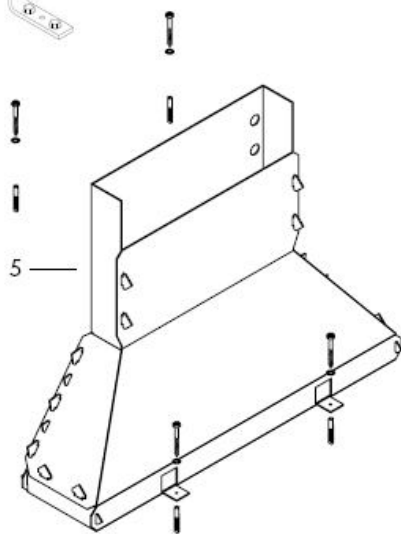
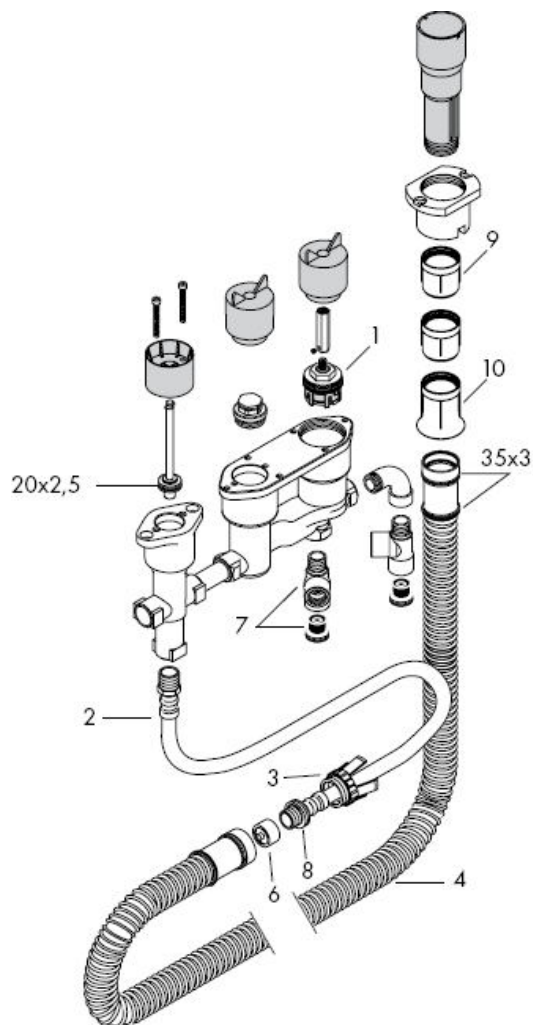

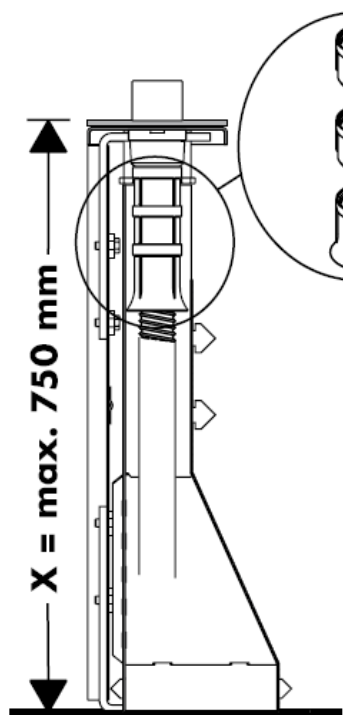



$X = \leq 600 \text{ mm} =$ 

$X = 600 \text{ mm} - 650 \text{ mm} =$ 

$1 \times$  98806000

$X = 650 \text{ mm} - 700 \text{ mm} =$ 

$2 \times$  98806000

$X = 700 \text{ mm} - 750 \text{ mm} =$ 

Montare vezi pag.

6

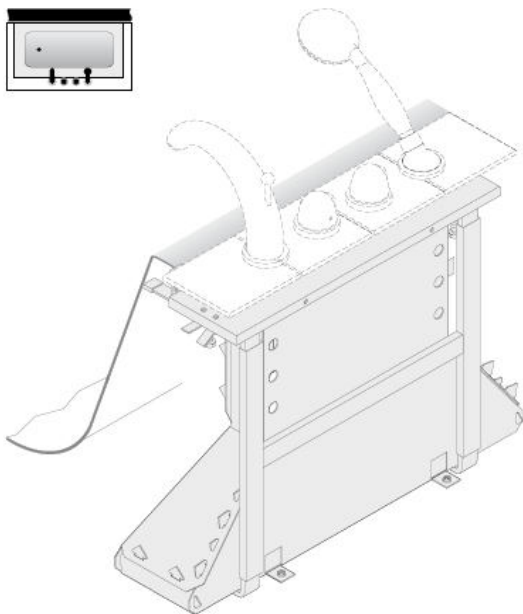

Montare vezi pag.

13

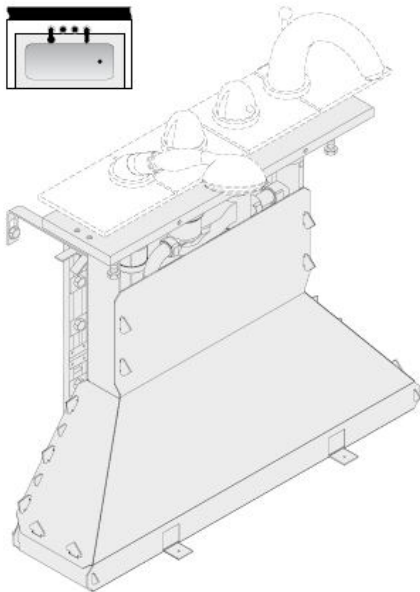



Atenție! Bateria trebuie montată, clătită și verificată conform normelor în vigoare.

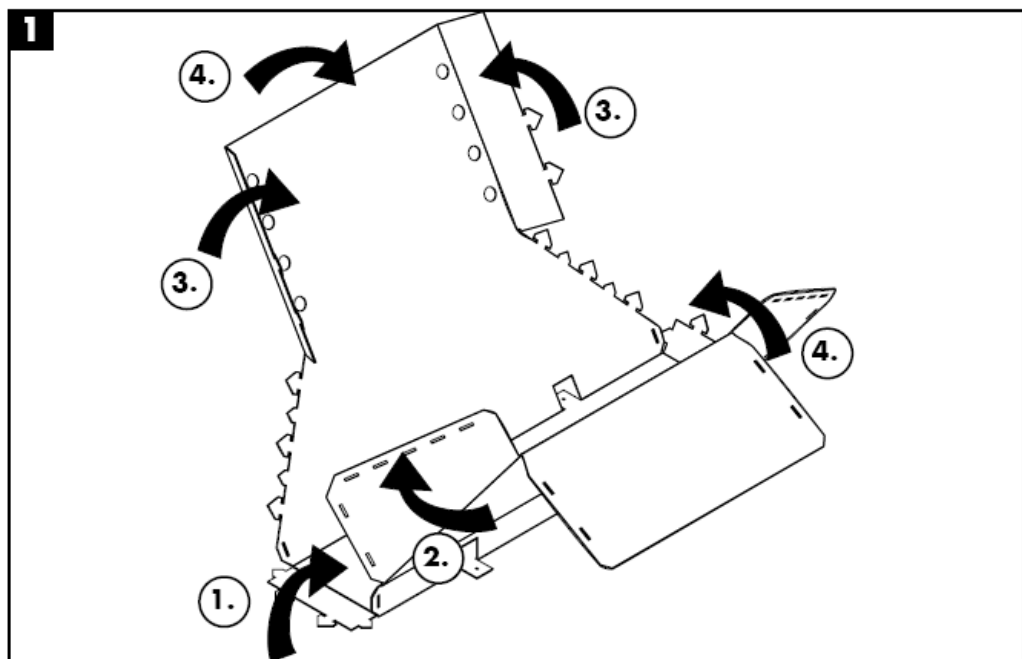

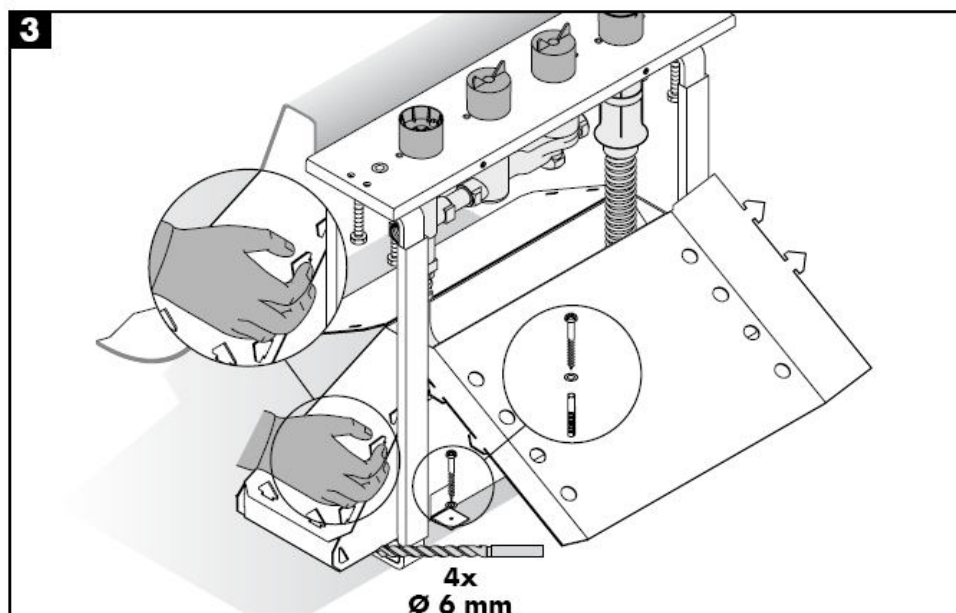
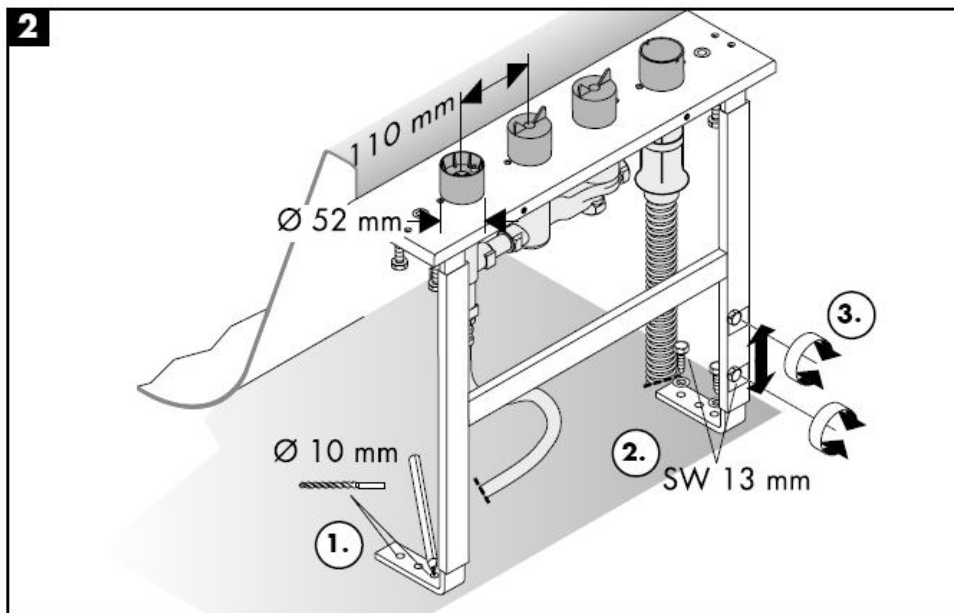

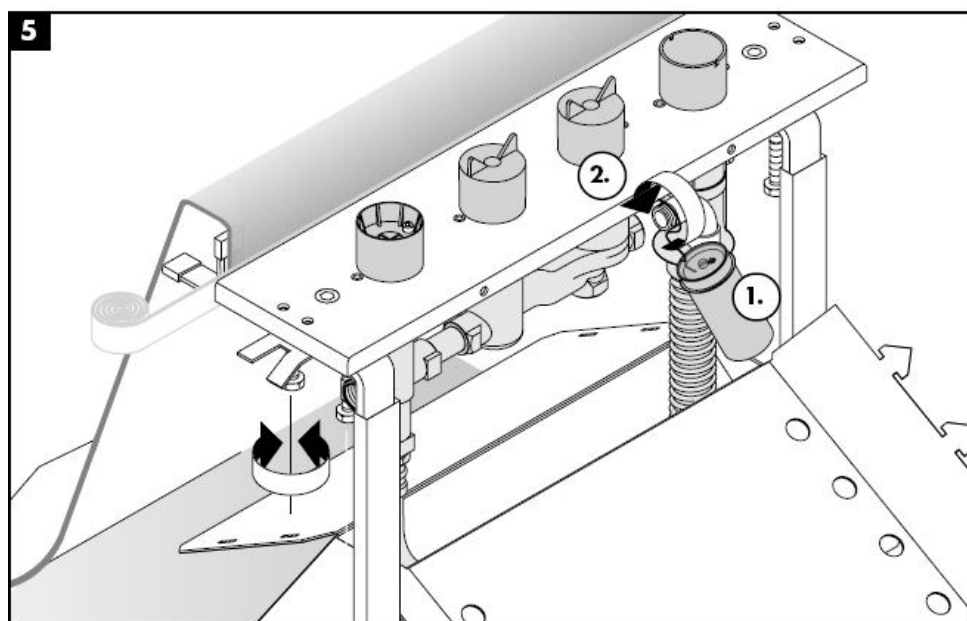
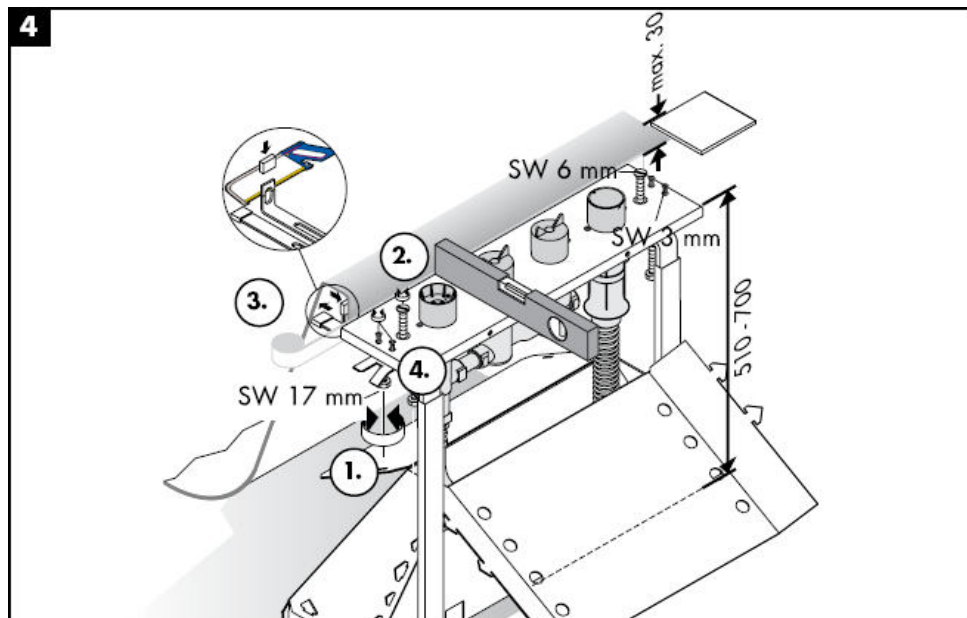

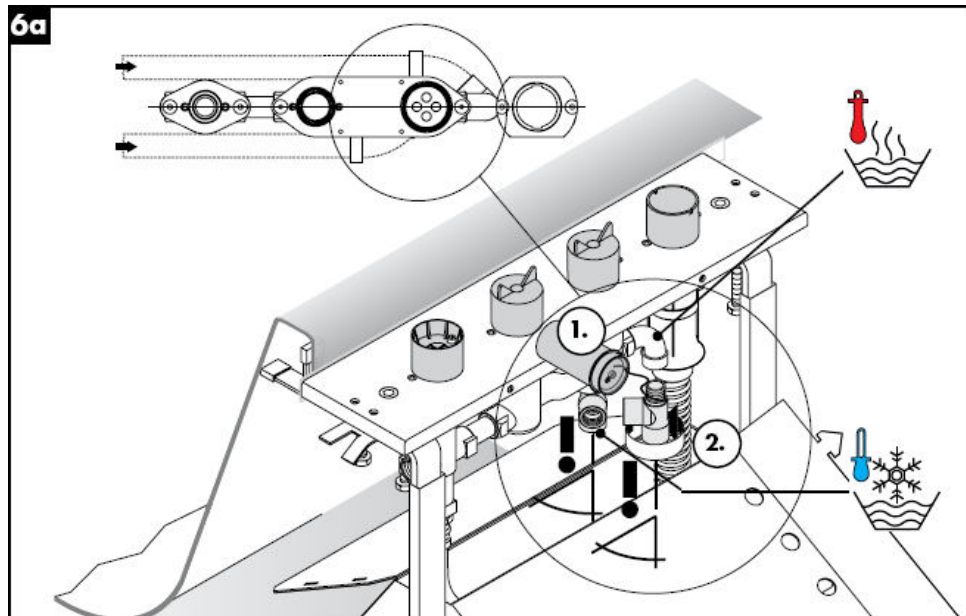
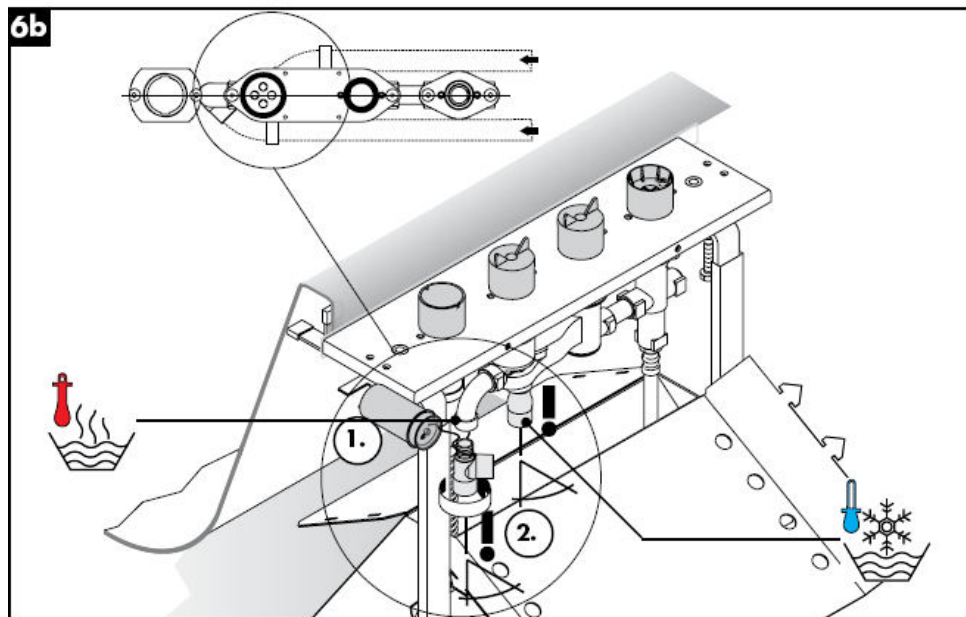
**6a****6b**

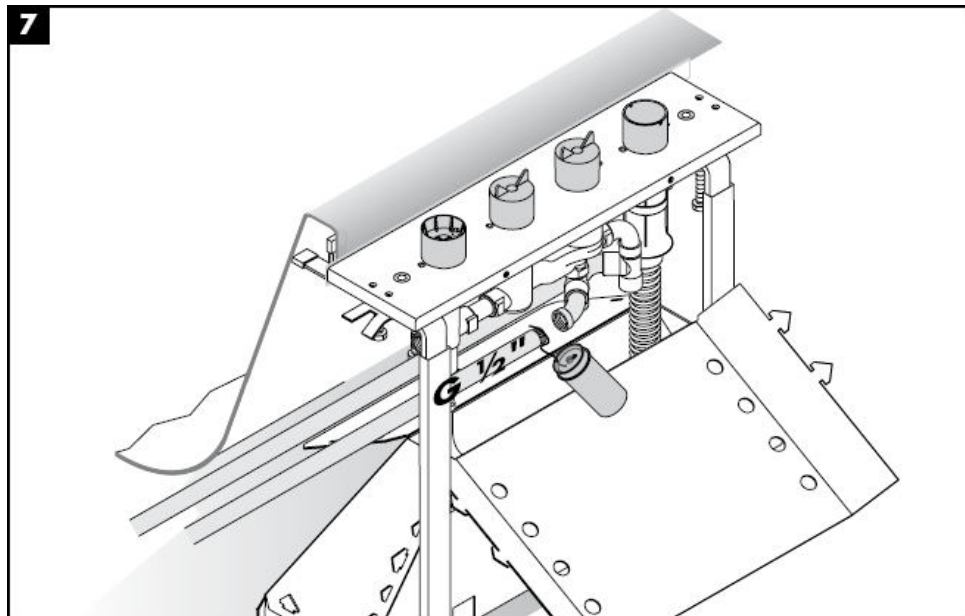
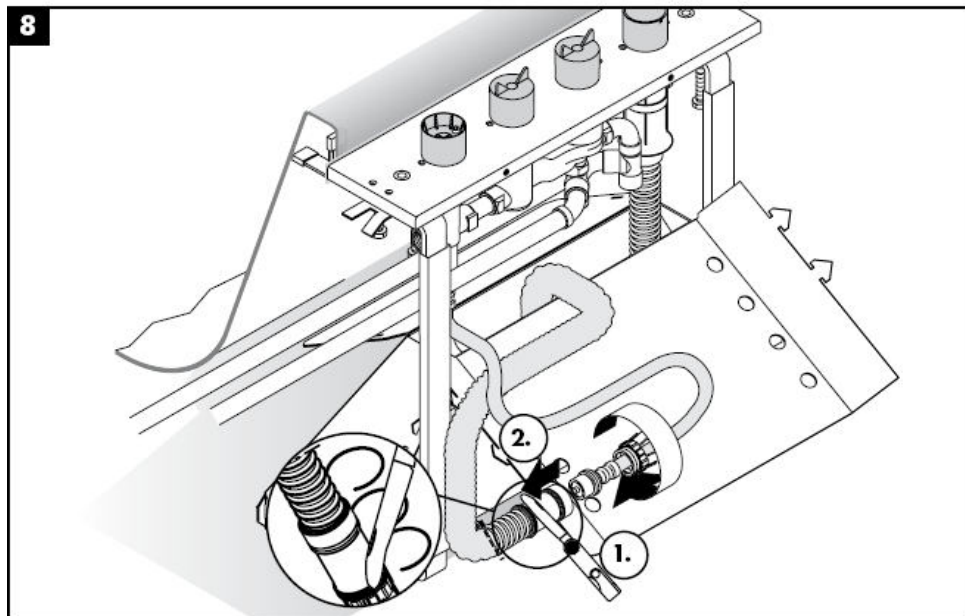
**7****8**

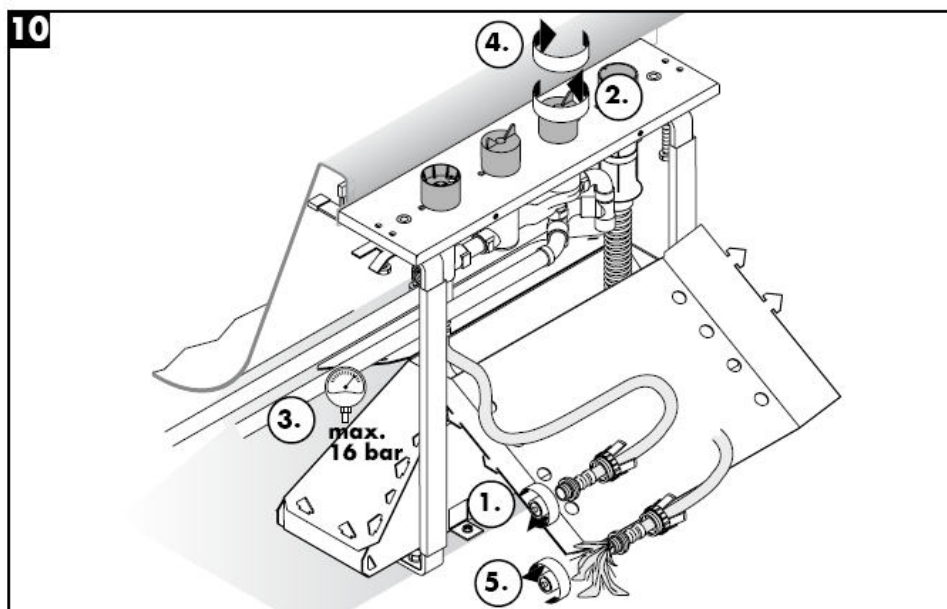
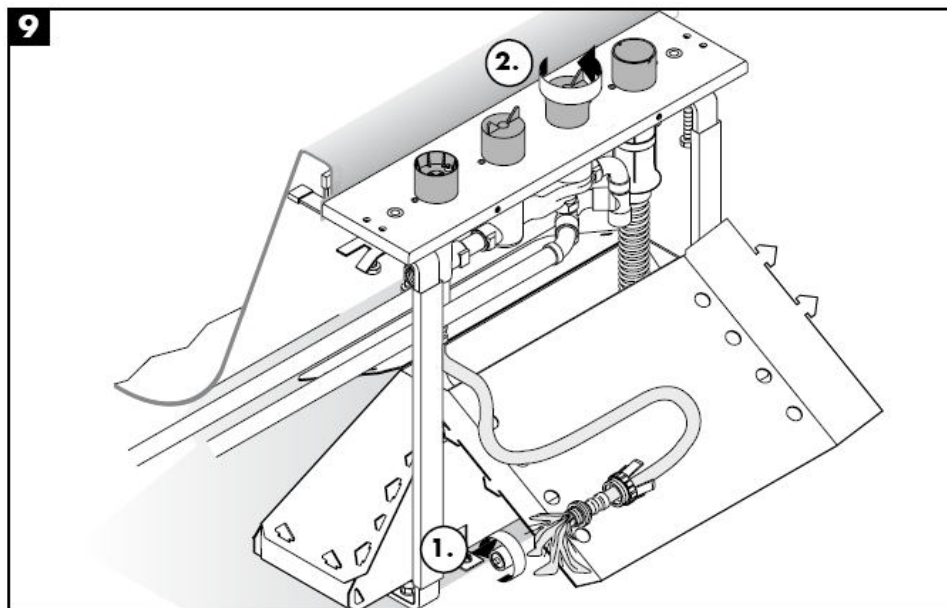

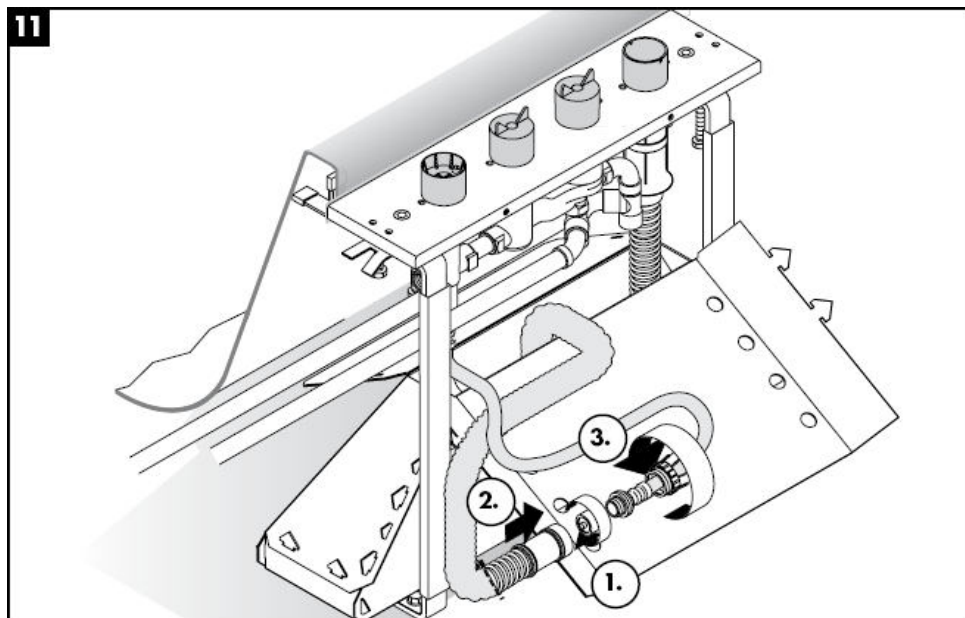
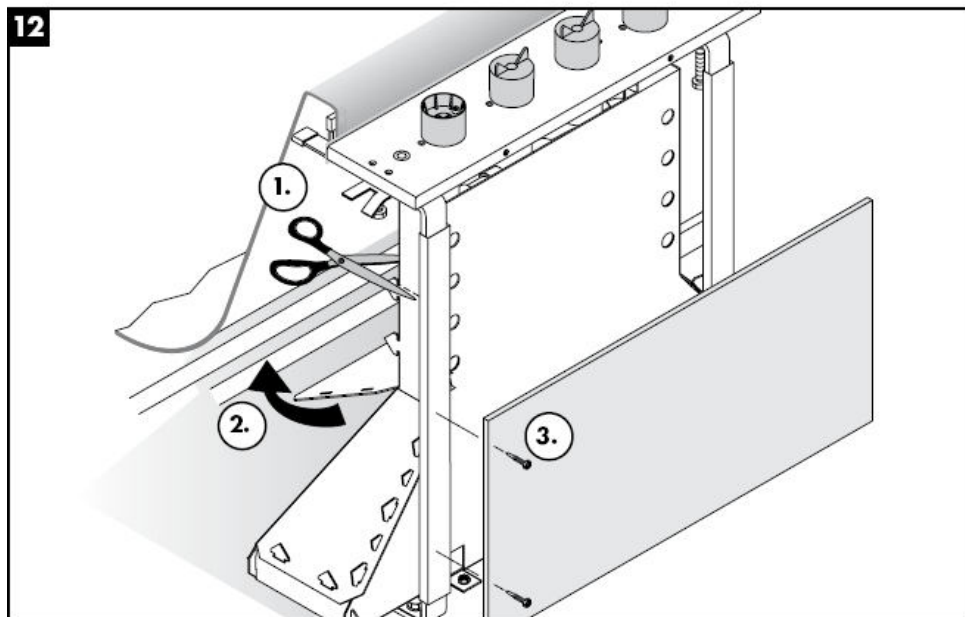
**11****12**



Atenție! Bateria trebuie montată, clătită și verificată conform normelor în vigoare.

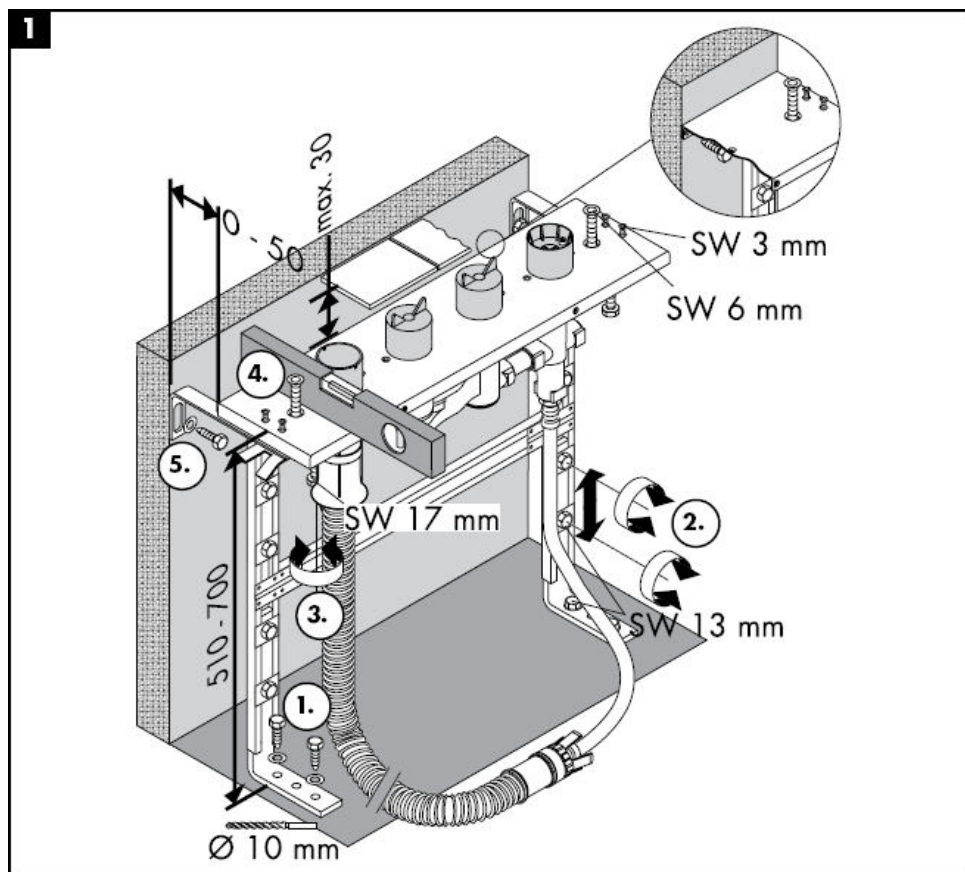

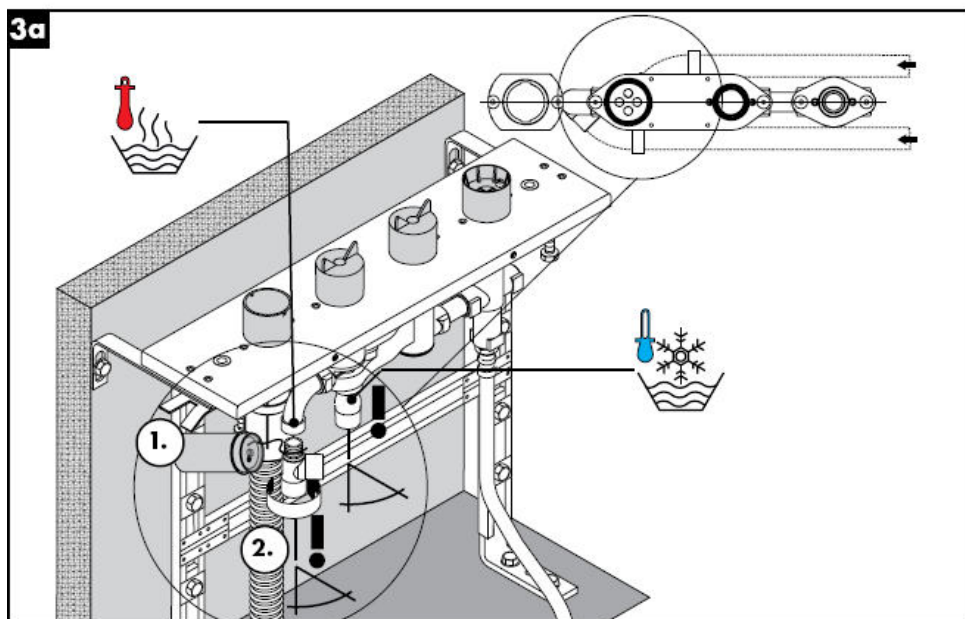
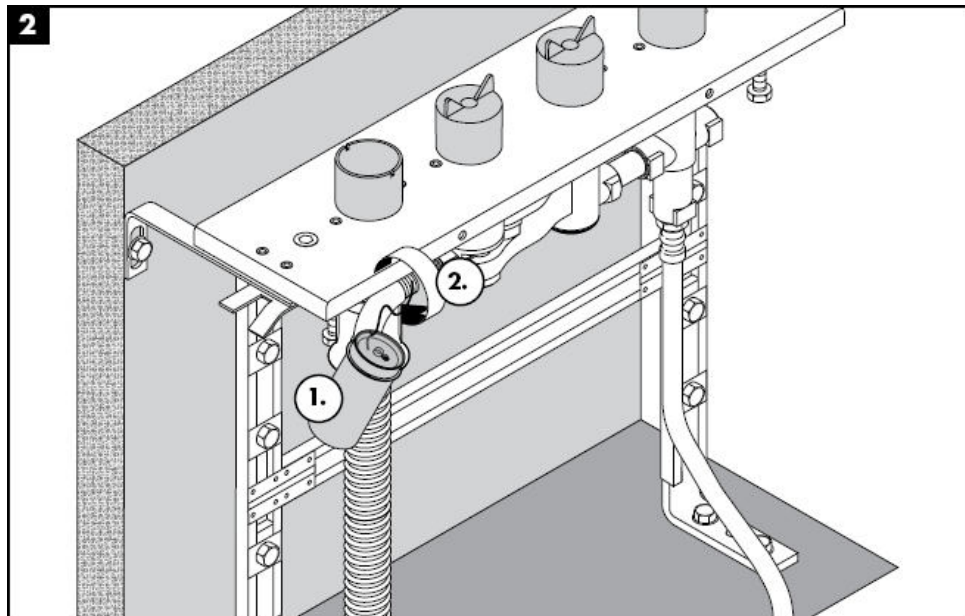

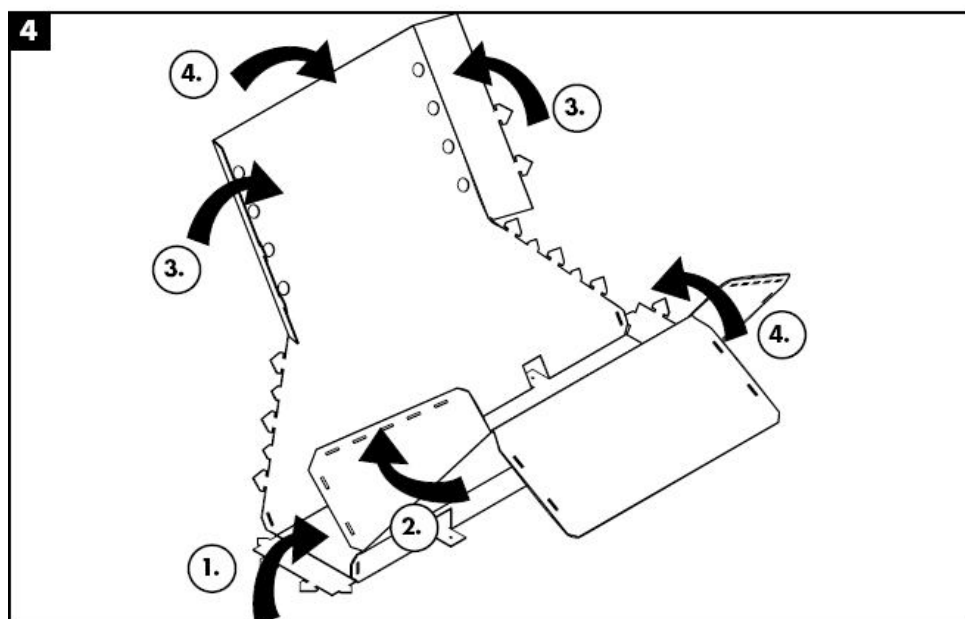
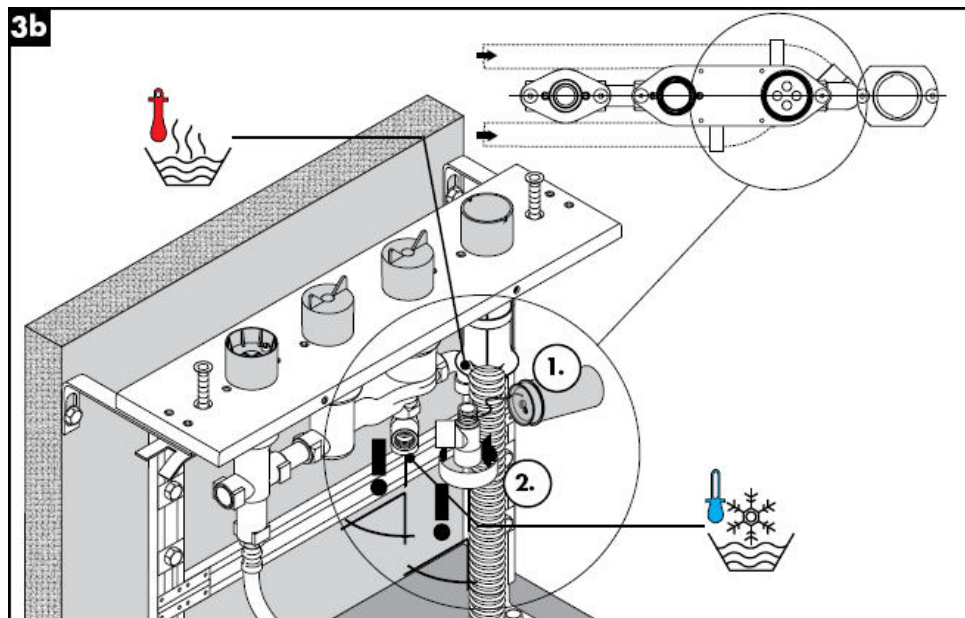

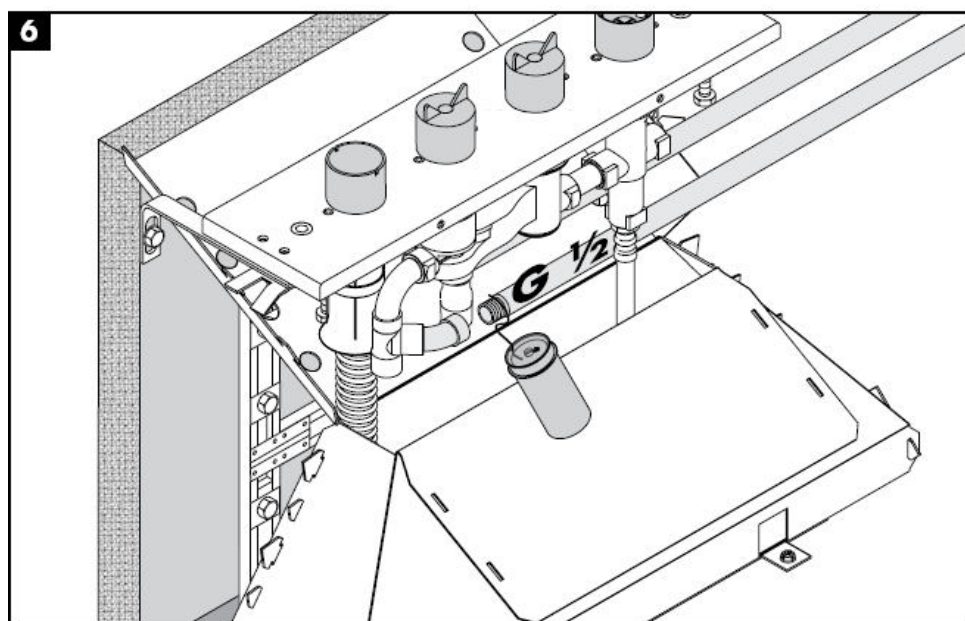
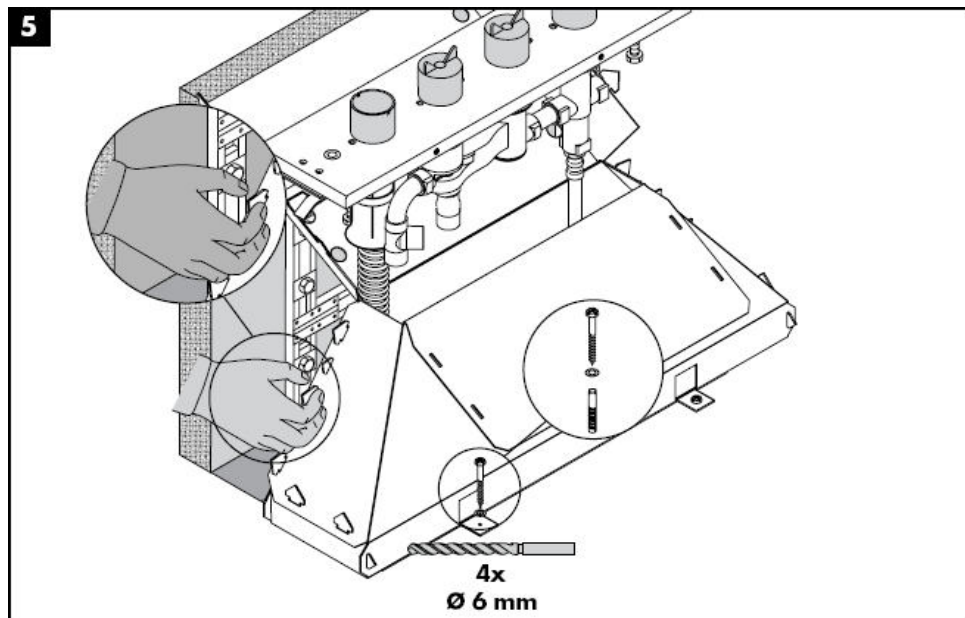

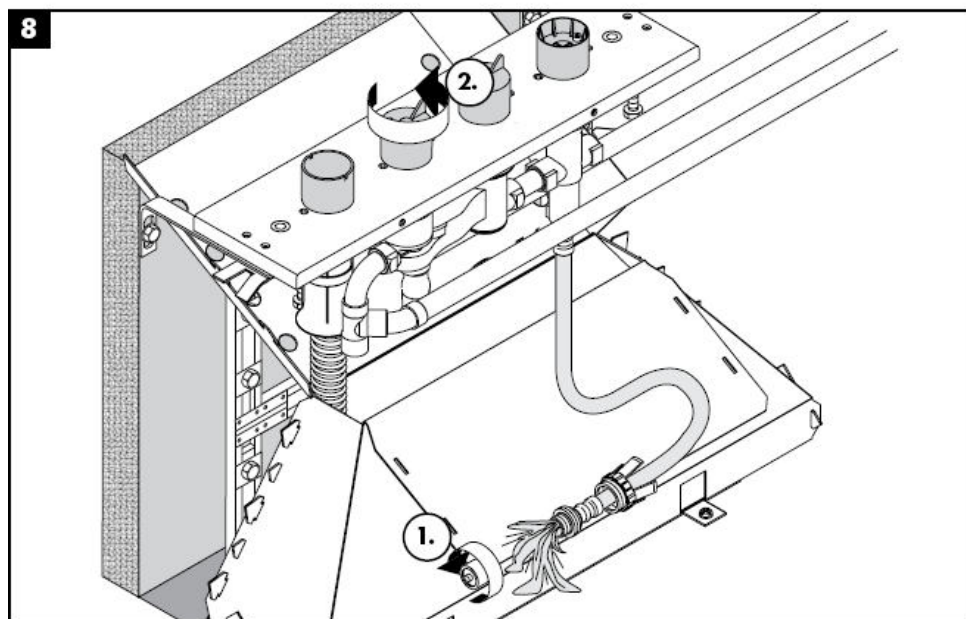
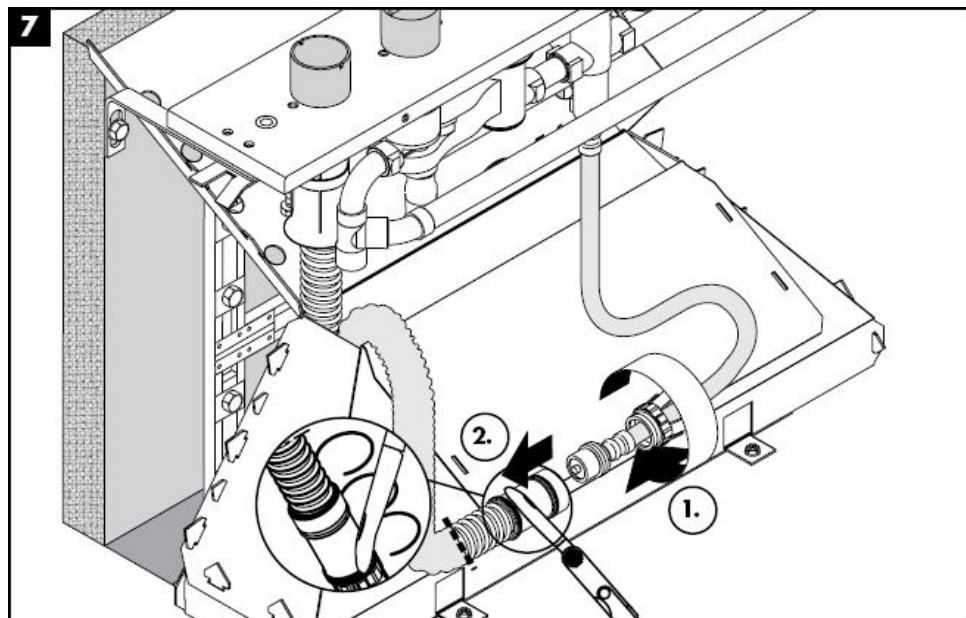

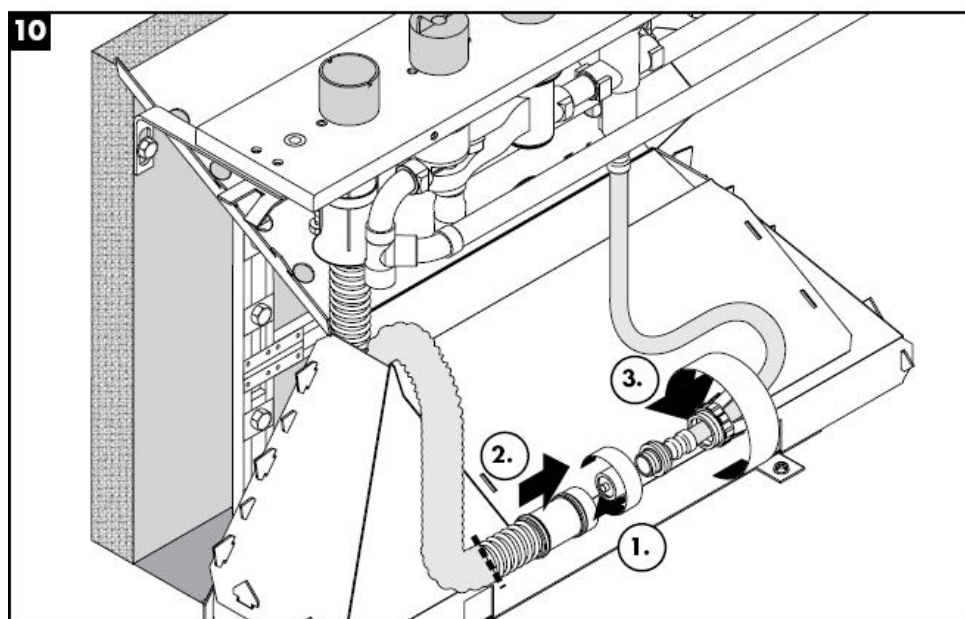
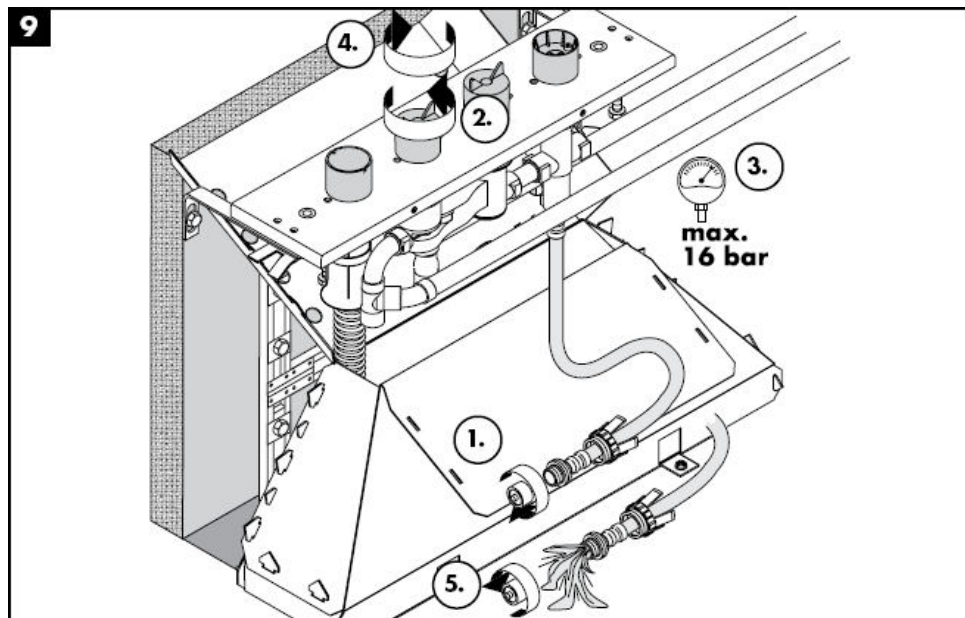

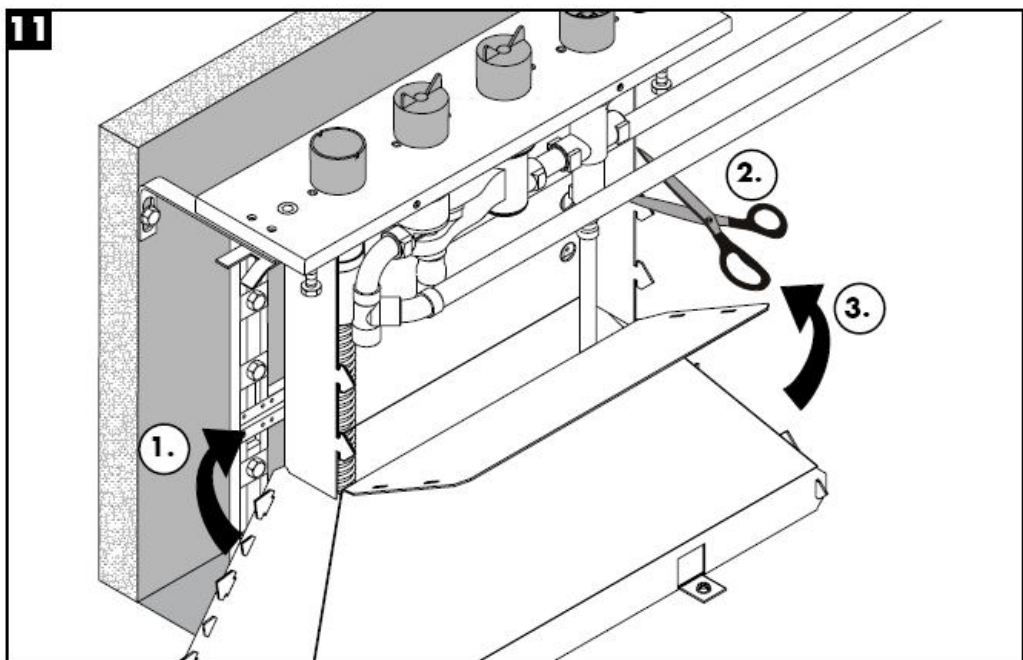

Date tehnice

Presiune de funcționare: max. 1 MPa
Presiune de funcționare recomandată: 0,1 – 0,5 Mpa
Presiune de verificare: 1,6 MPa
(1 MPa = 10 bar = 147 PSI)
Temperatura apei calde: max. 80° C
Temperatura recomandată a apei calde: 65° C
Racorduri G ½ : rece - dreapta / cald - stânga
Debit de apă:

Certificat de testare

DVGW	P-IX	SVGW	ACS	NF	WRAS	KIWA
	PA-IX					
	9089-ICB					

Piese de schimb vezi pag. 4

1	Garnitură baterie cpl.	96262000
2	Furtun de presiune	94174000
3	Piuliță expandabilă	96074000
4	Furtun Secuflex 2,00 m	94108000
5	Boxă secuflex	28389000
6	Dopuri	97568000
7	Unghi de racordare	97655000
8	Inel O 27 x 2,5	98149000
9	Bucșă	98806000
10	Bucșă ghidaj	98807000



Οδηγία συναρμολόγησης

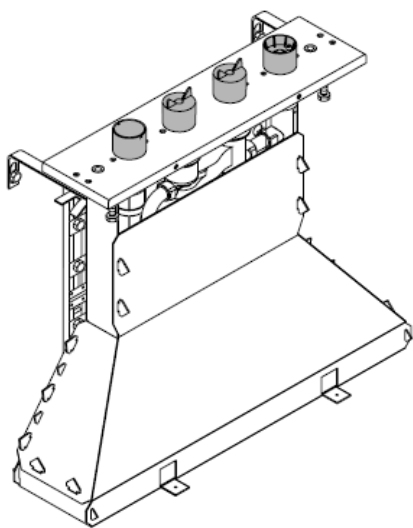

15465180

hansgrohe

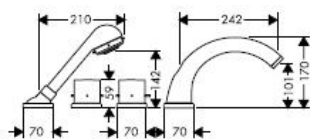
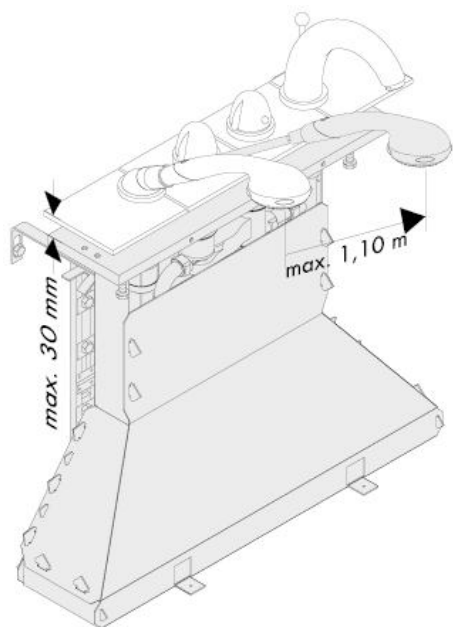

Starck
10466XXX

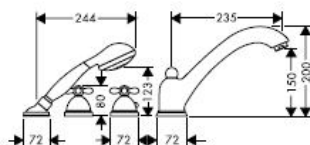

Carlton
17466XXX

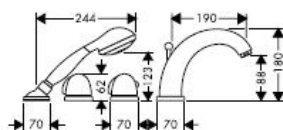

Allegroh
36466XXX

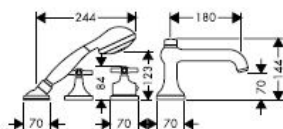

Terrano
37466XXX

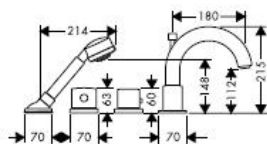

Uno
38466XXX

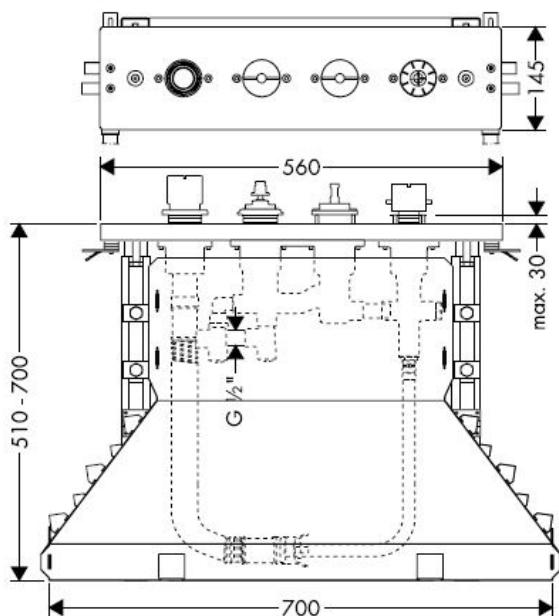

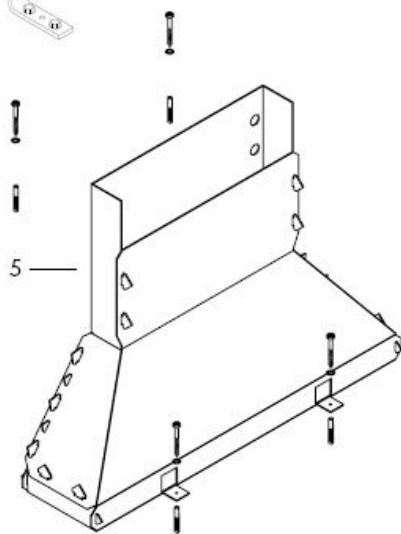
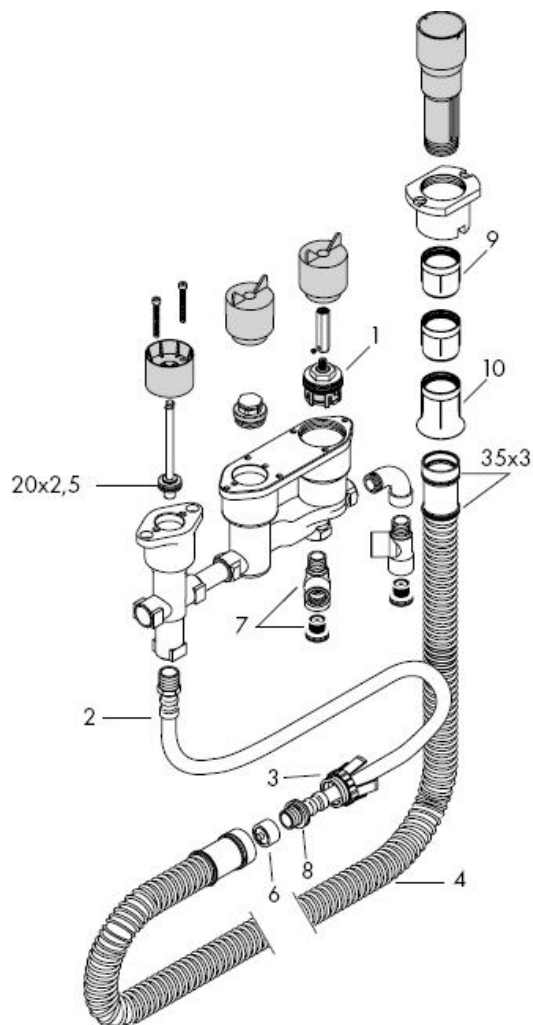

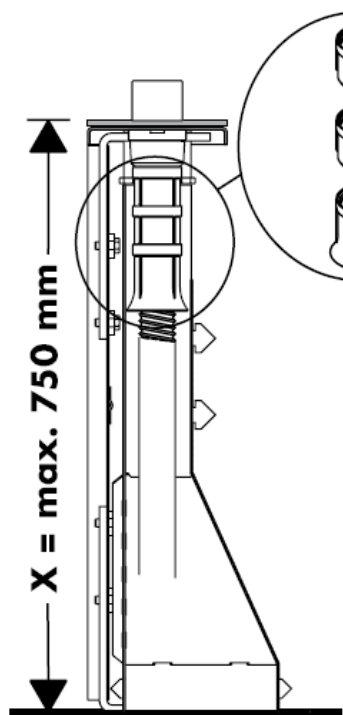



$X = \leq 600 \text{ mm} =$ 

$X = 600 \text{ mm} - 650 \text{ mm} =$ 

$1 \times$  98806000

$X = 650 \text{ mm} - 700 \text{ mm} =$ 

$2 \times$  98806000

$X = 700 \text{ mm} - 750 \text{ mm} =$ 

Συναρμολόγηση βλ. Σελίδα

6

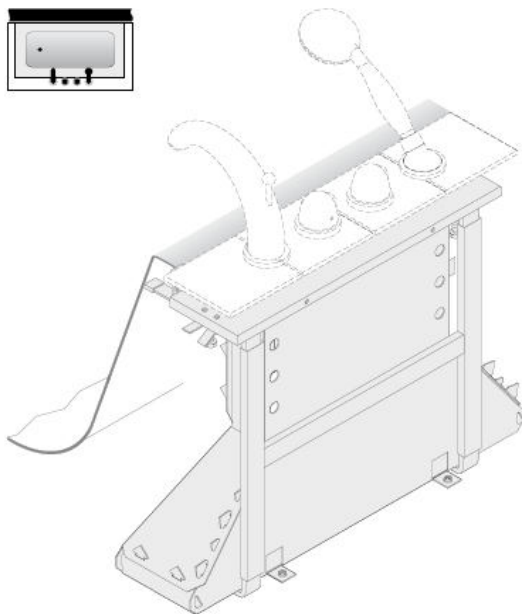

Συναρμολόγηση βλ. Σελίδα

13

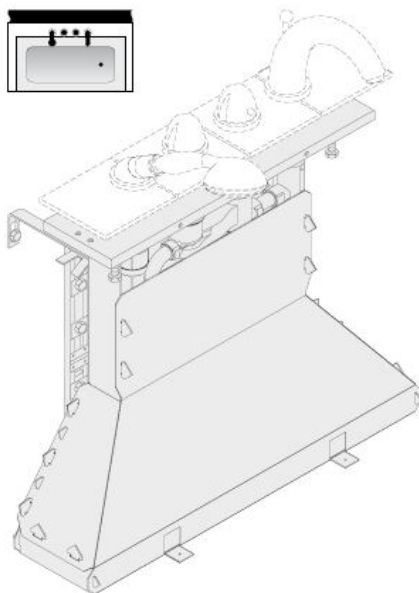



Προσοχή! Η κεντρική βάνα πρέπει να τοποθετηθεί, να πλυθεί και να ελεγχθεί με βάση τους ισχύοντες κανόνες υδραυλικής τέχνης!

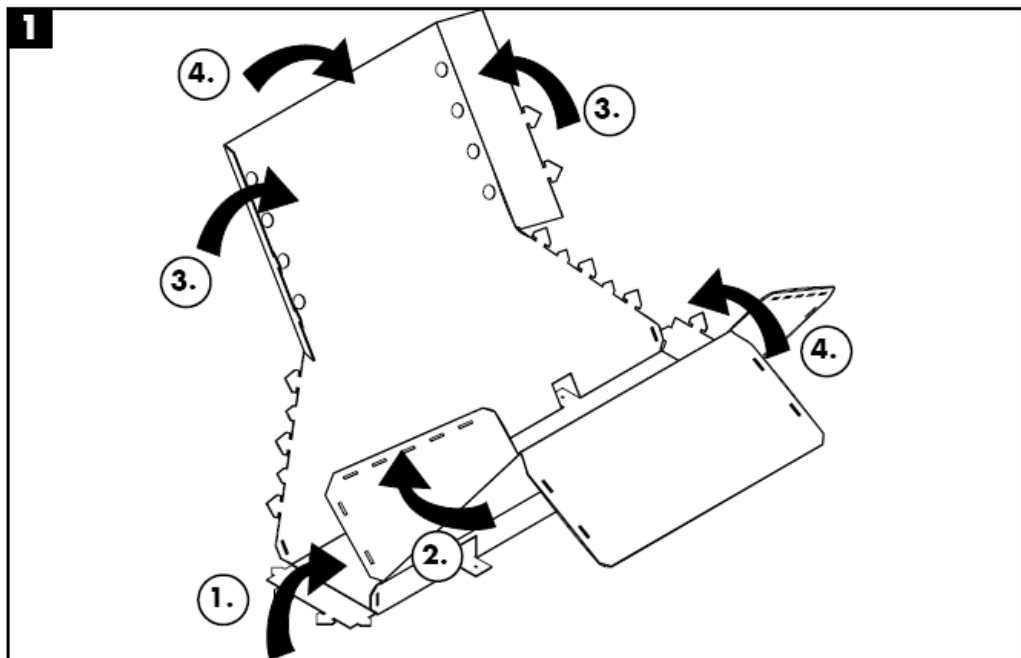

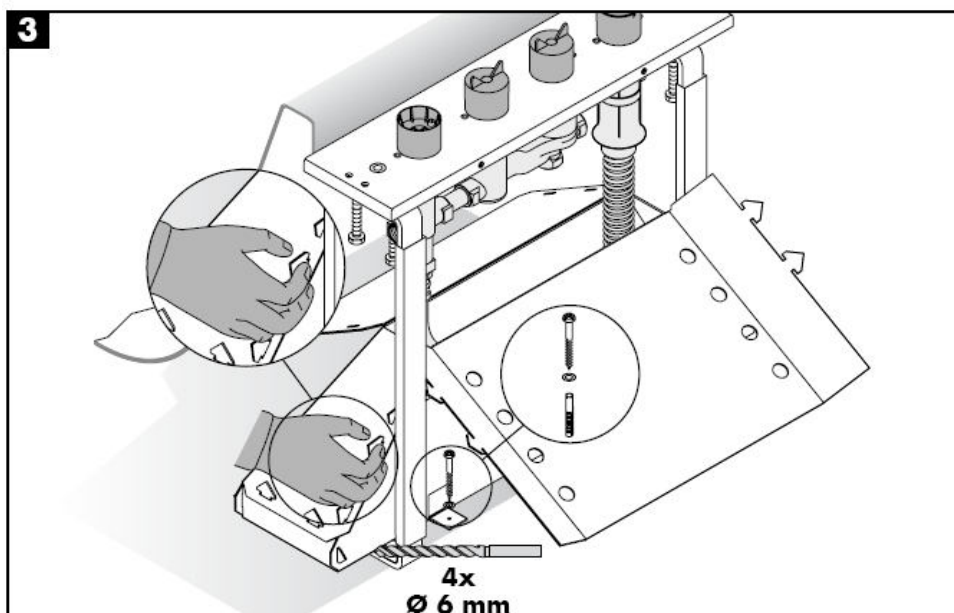
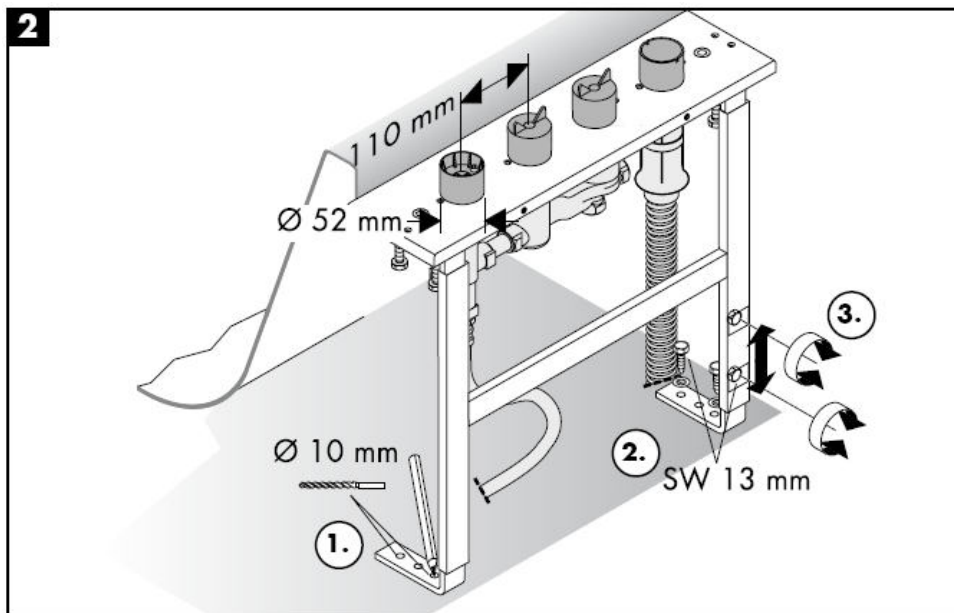

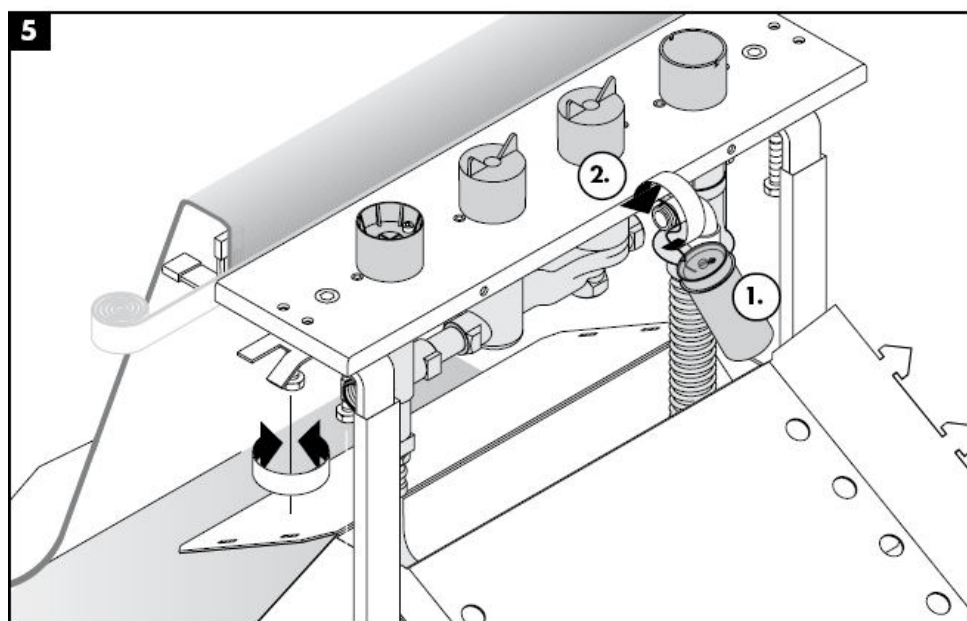
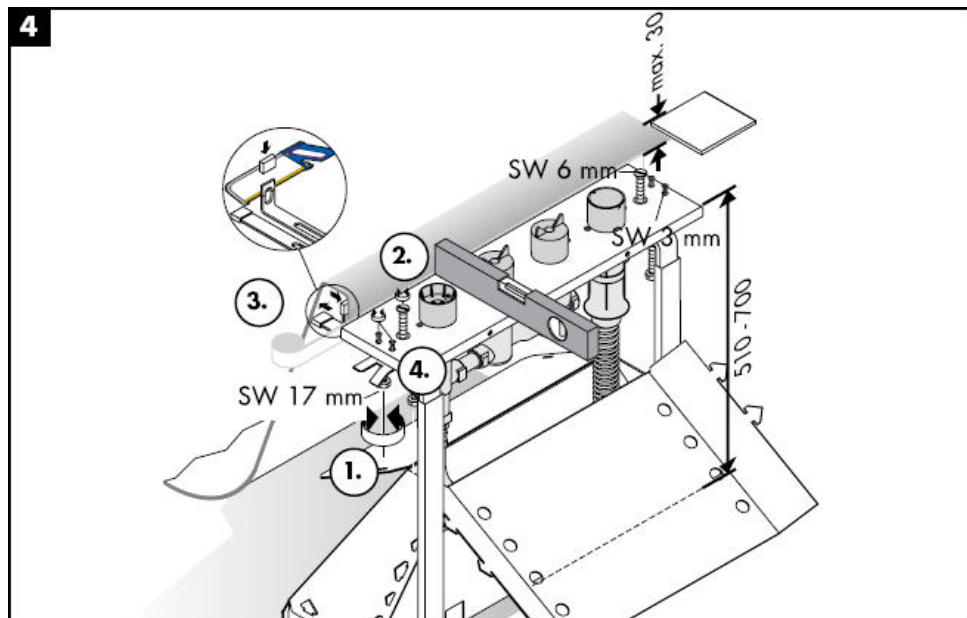

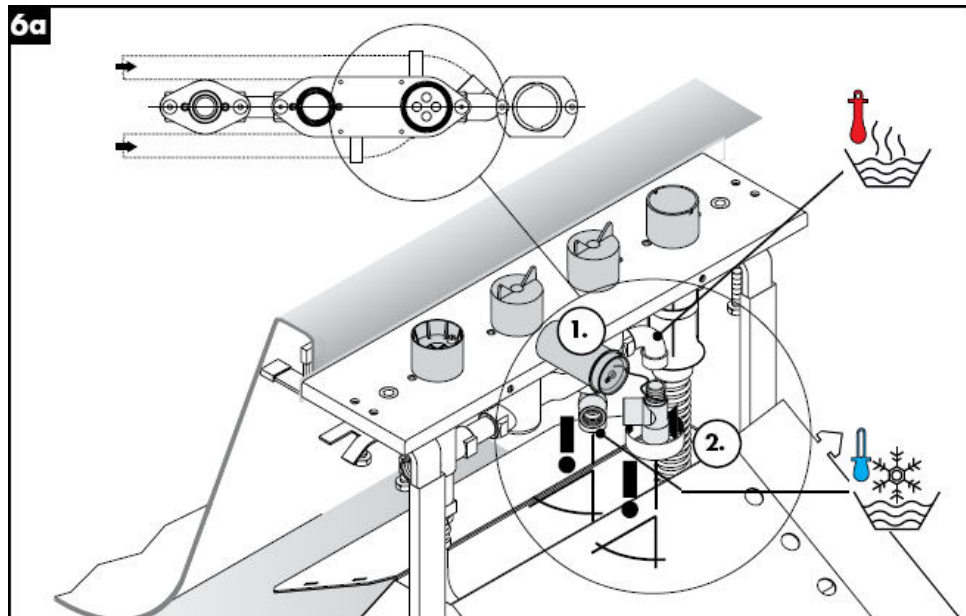
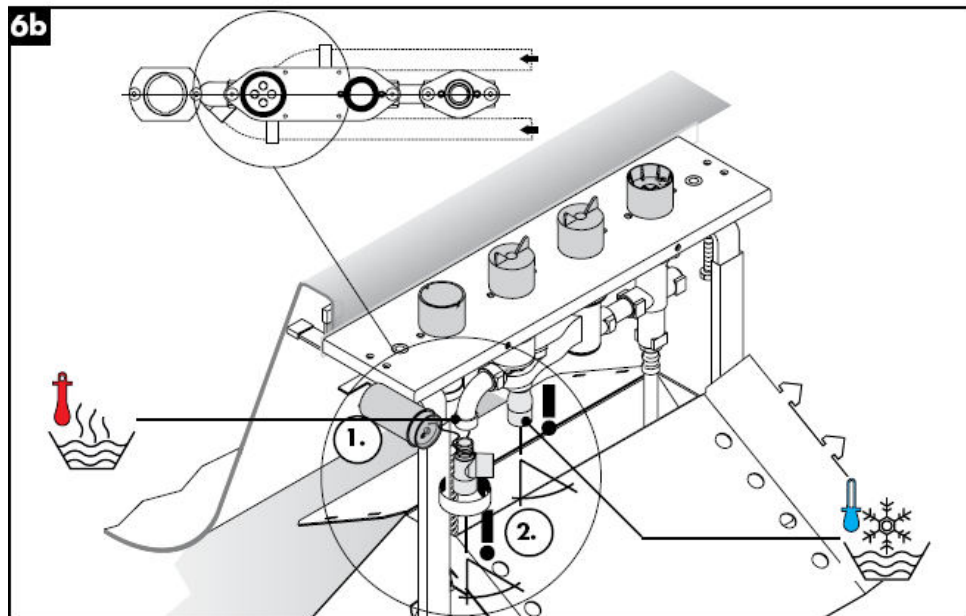
**6a****6b**



7

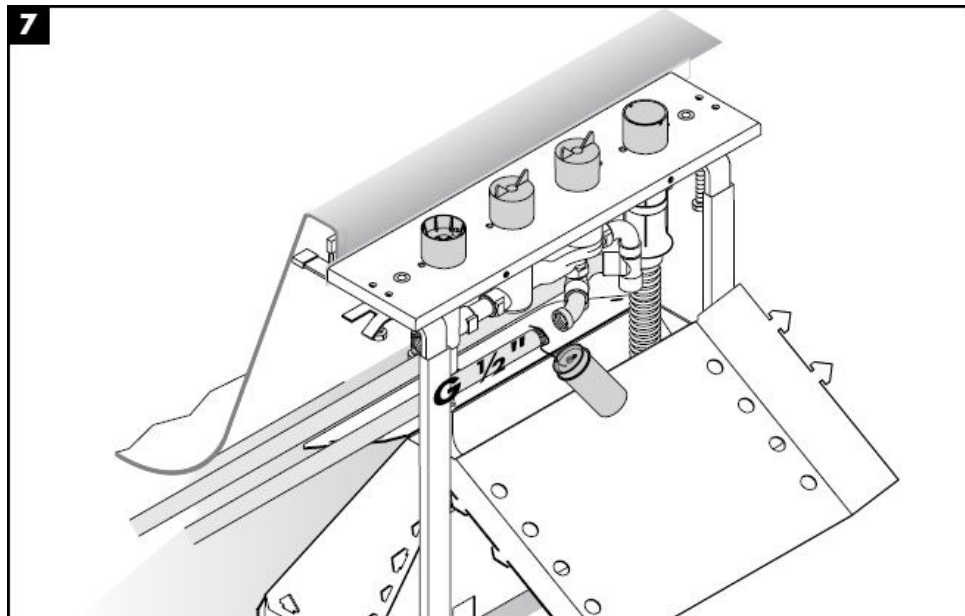

8

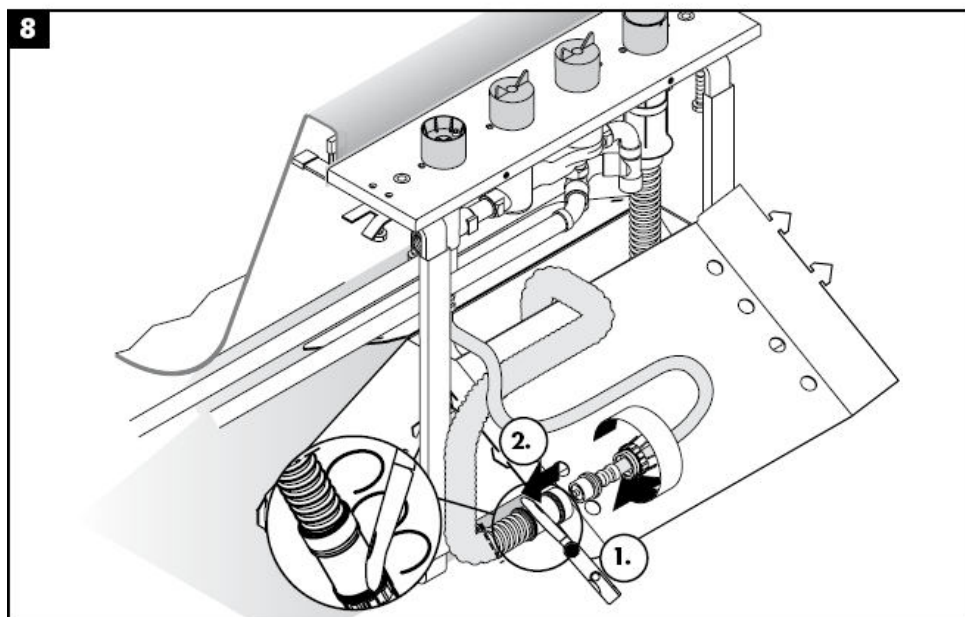

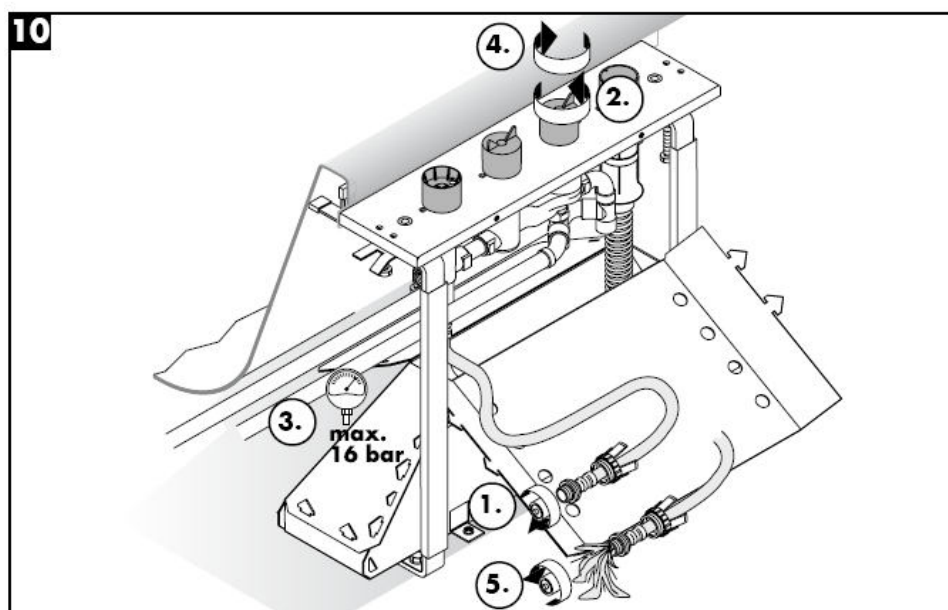
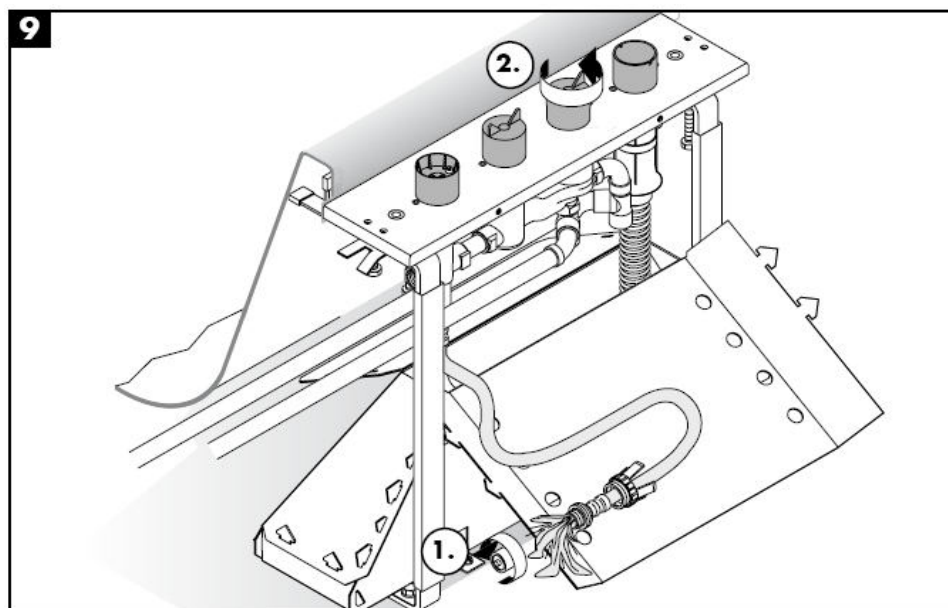

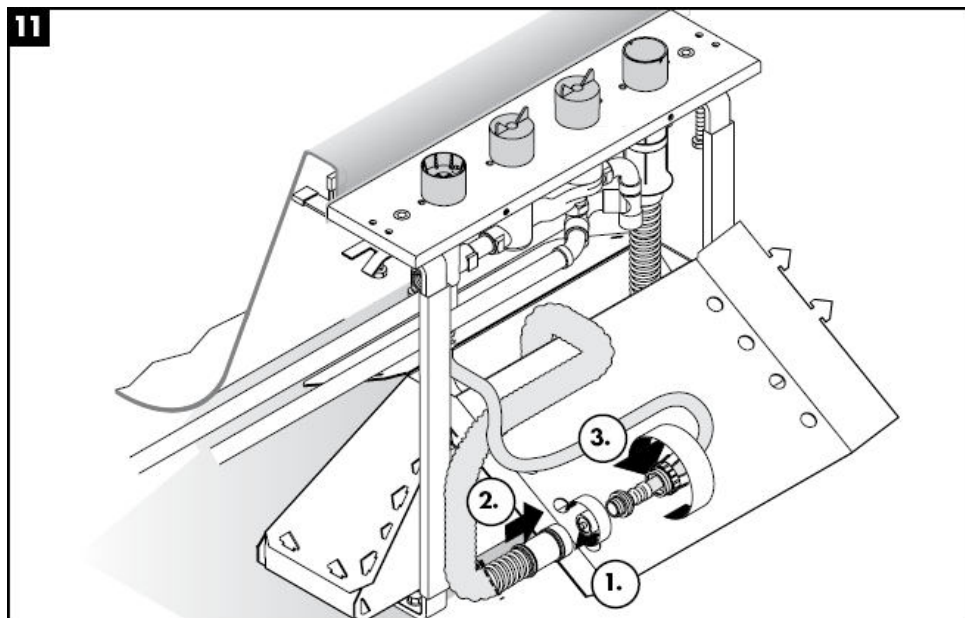
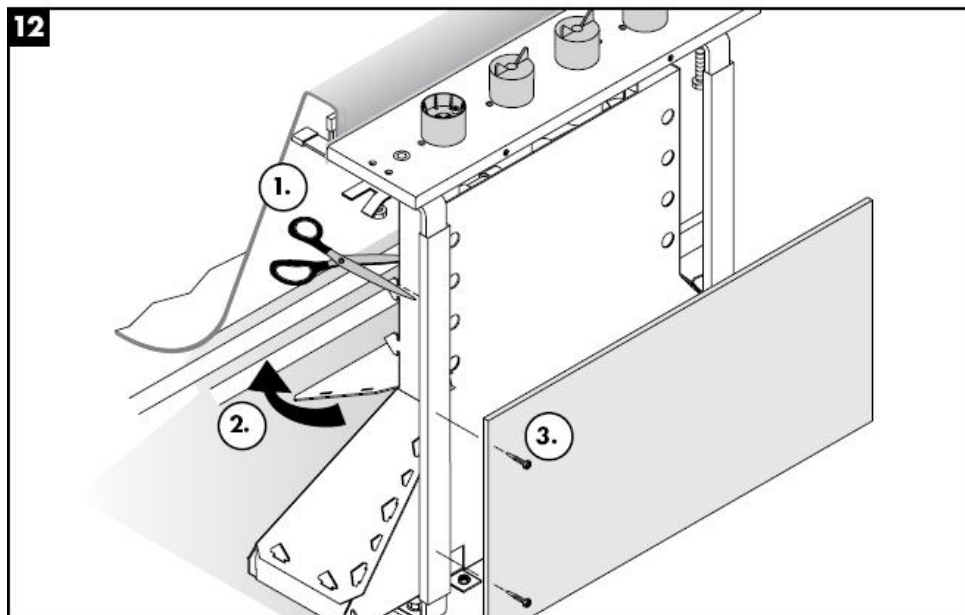
**11****12**



Προσοχή! Η κεντρική βάνα πρέπει να τοποθετηθεί, να πλυθεί και να ελεγχθεί με βάση τους ισχύοντες κανόνες υδραυλικής τέχνης!

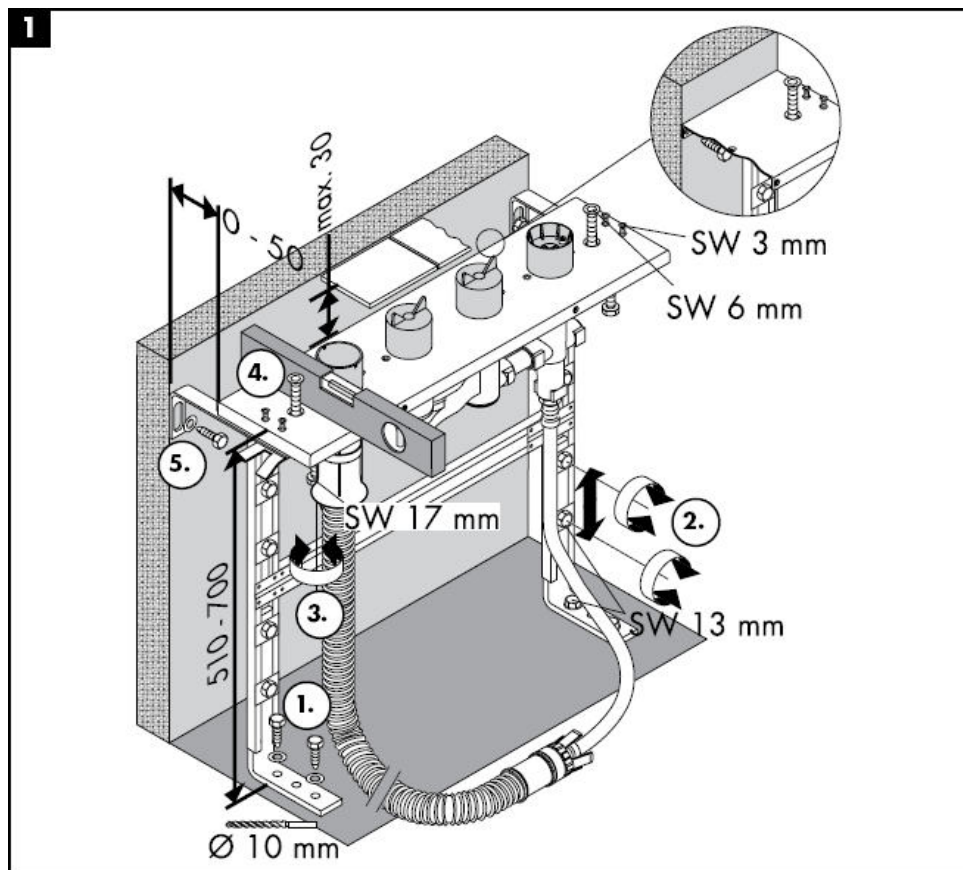

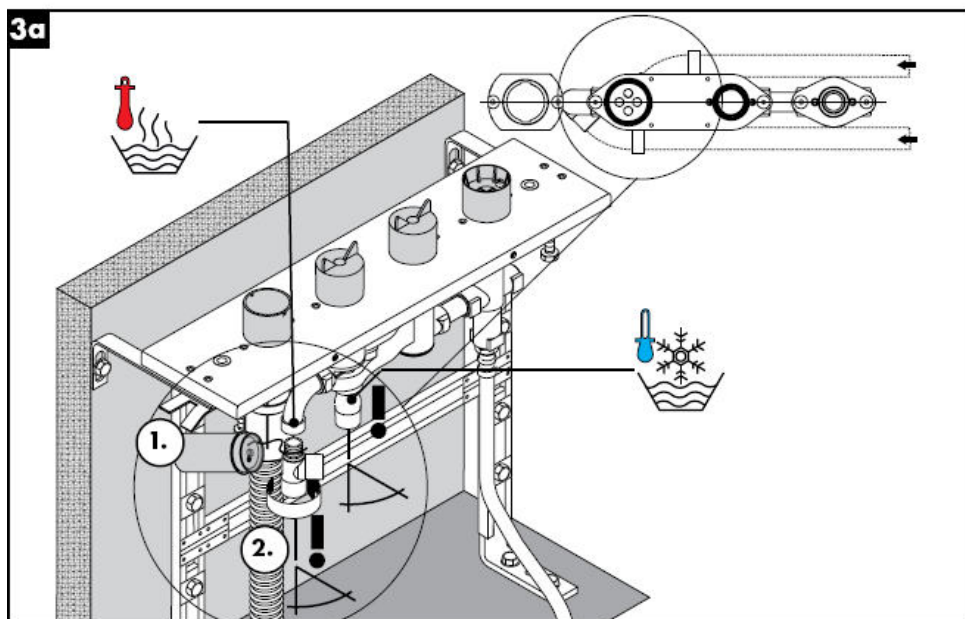
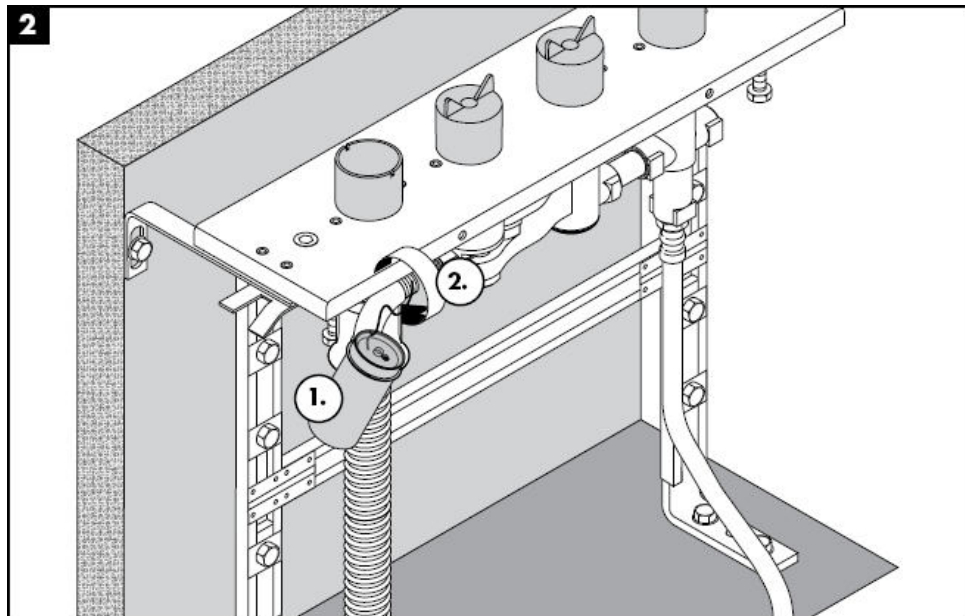

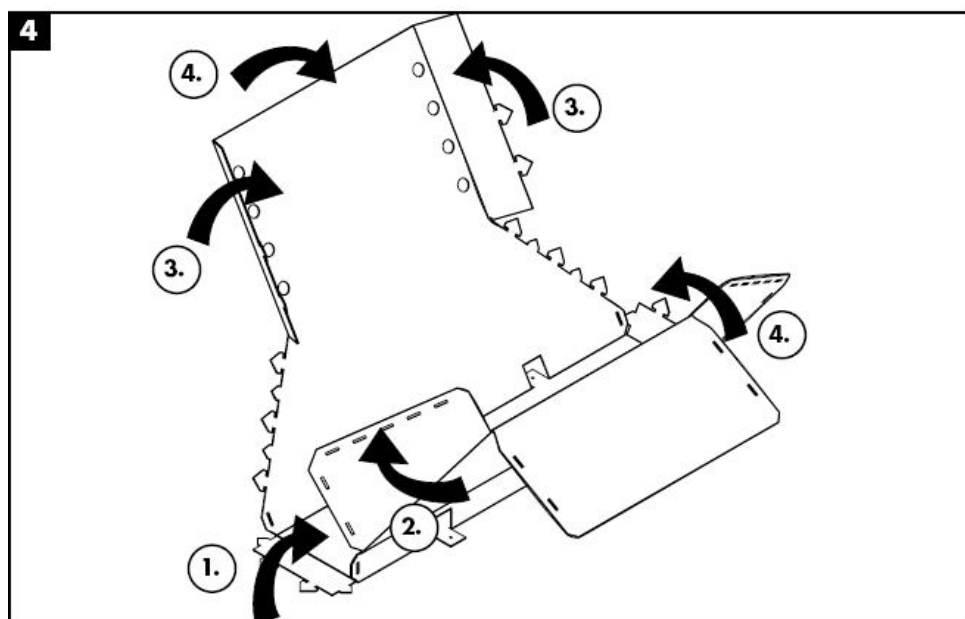
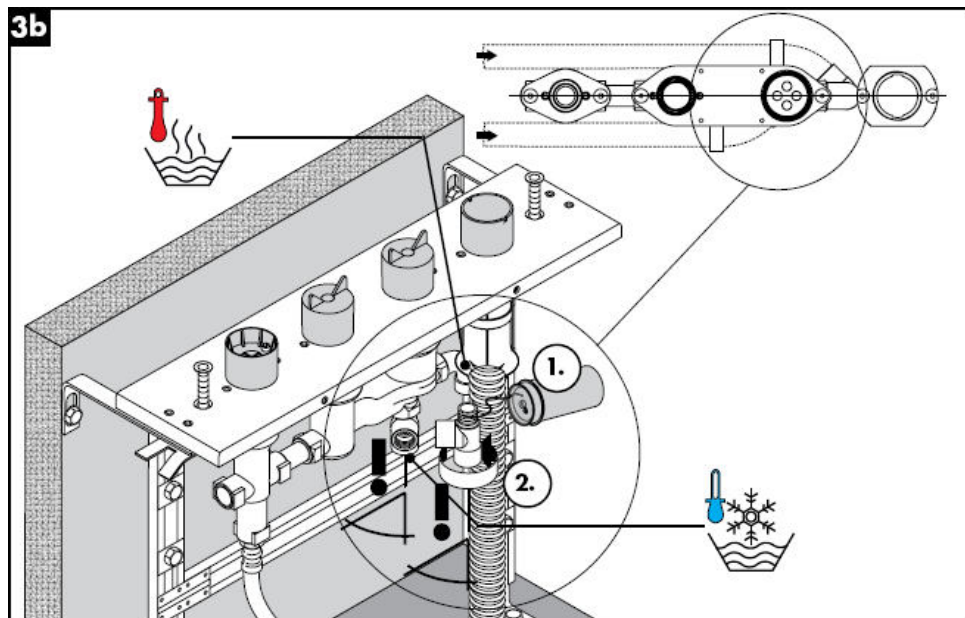

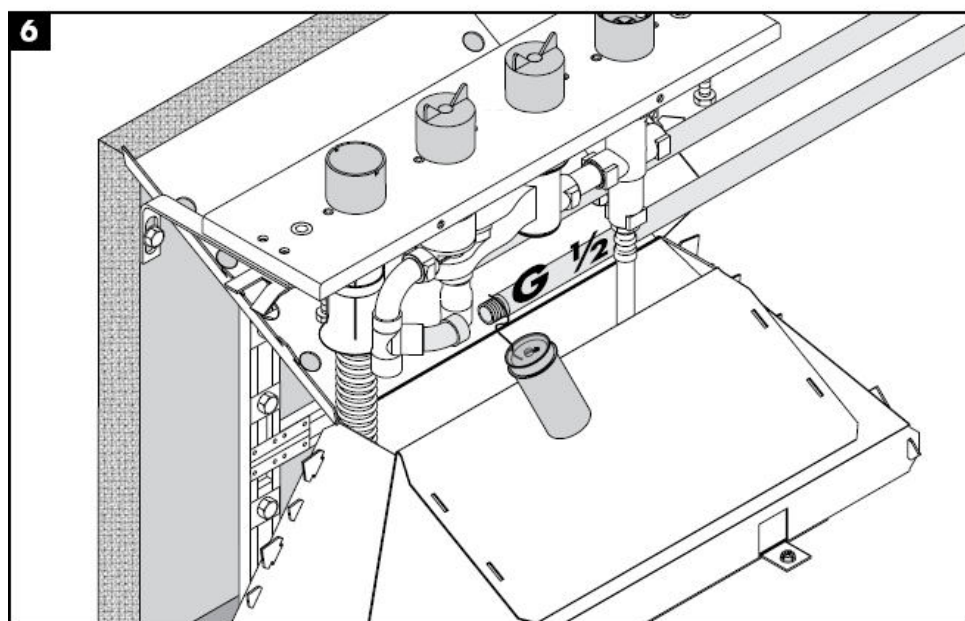
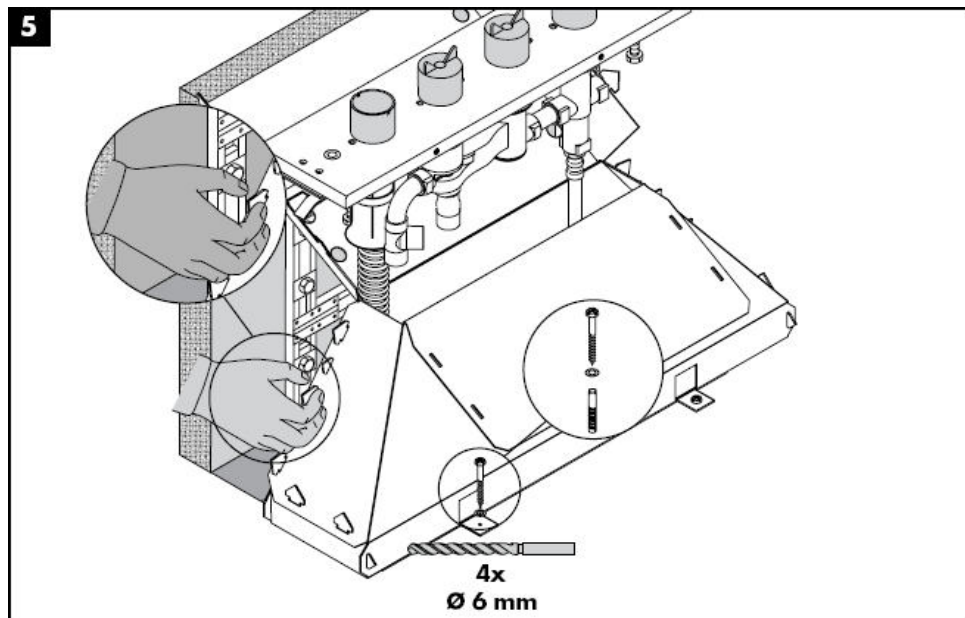

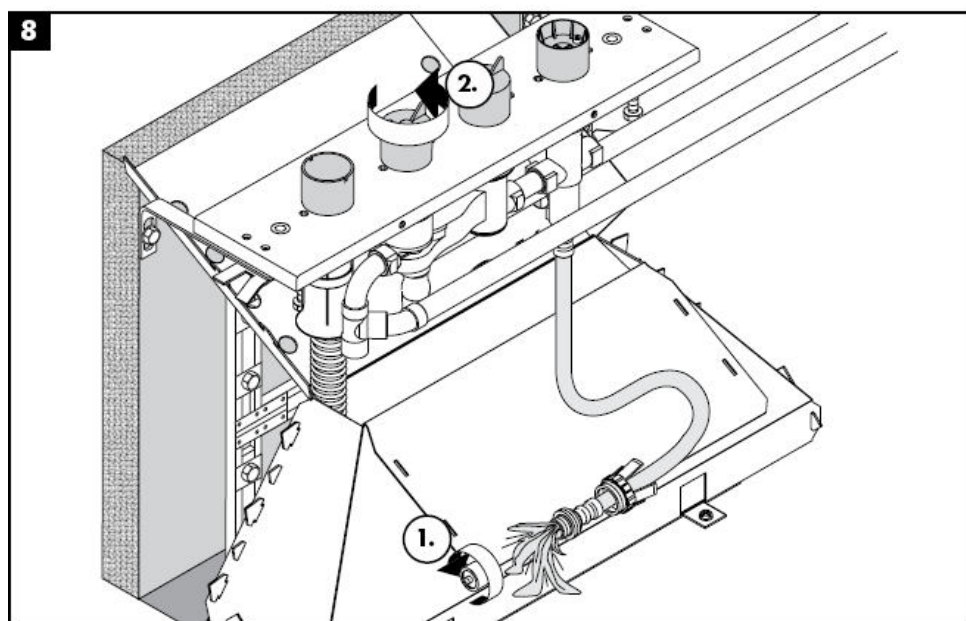
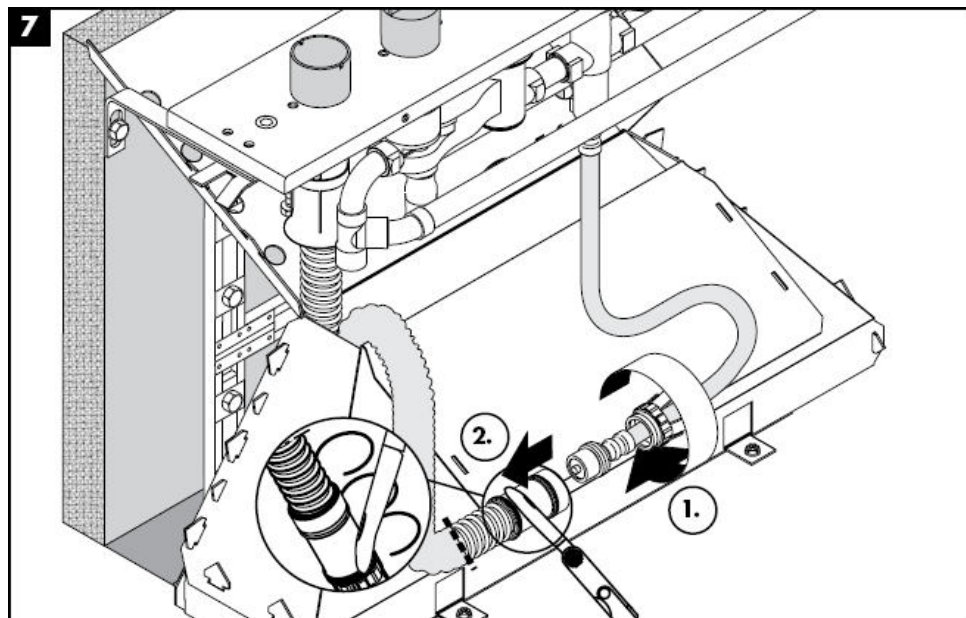

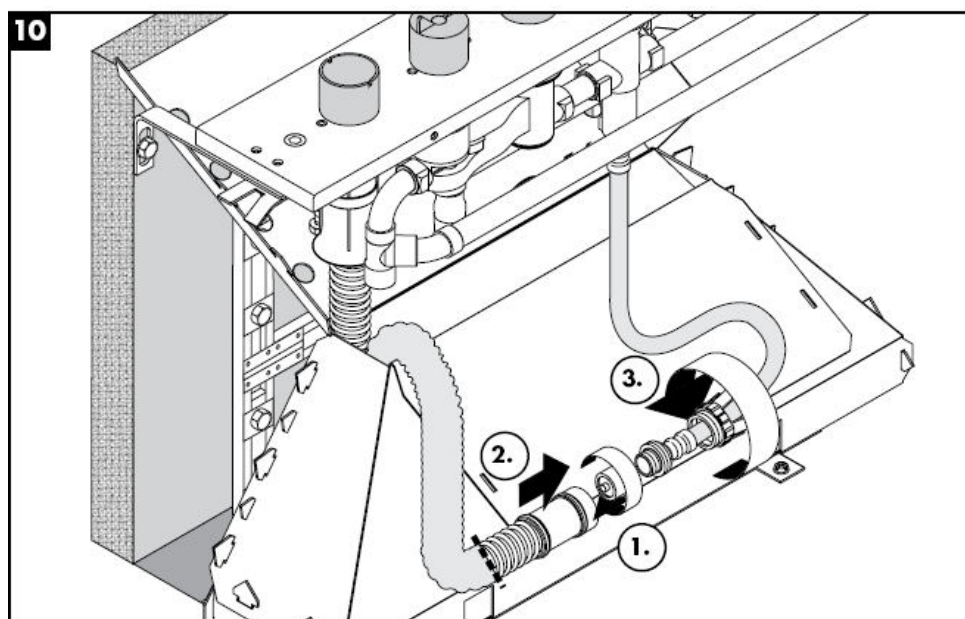
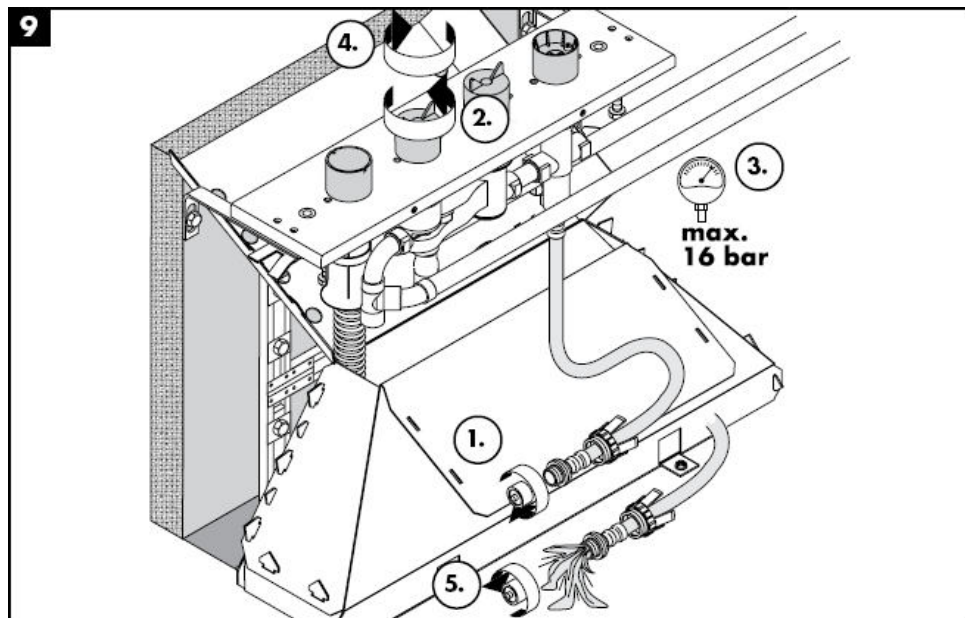

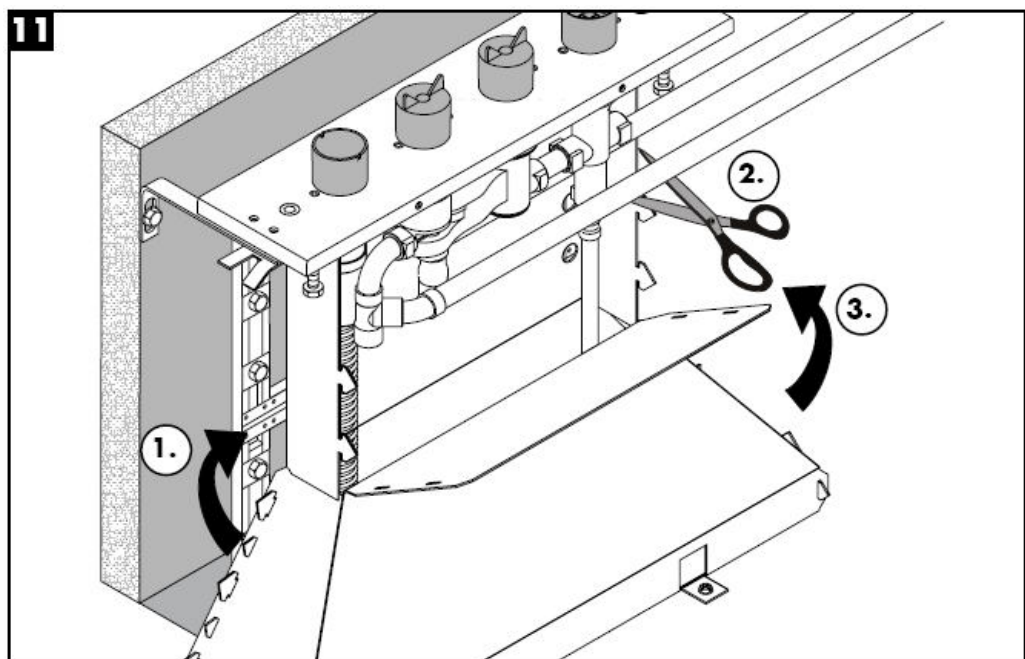

Τεχνικά Χαρακτηριστικά

Λειτουργία πίεσης: max. 1 MPa
Συνιστώμενη λειτουργία πίεσης: 0,1 – 0,5 MPa
Πίεση ελέγχου: 1,6 MPa
(1 MPa = 10 bar = 147 PSI)
Θερμοκρασία ζεστού νερού: max. 80° C
Συνιστώμενη θερμοκρασία ζεστού νερού: 65° C
Συνδέσεις G ½: κρύο δεξιά – ζεστό αριστερά
Κατανάλωση νερού:

Σήμα ελέγχου

DVGW	P-IX	SVGW	ACS	NF	WRAS	KIWA
	PA-IX 9089-ICB					

Ανταλλακτικά βλ. Σελίδα 4

1	πλήρης προσθήκη	96262000
2	Πιεζόμενος σωλήνας	94174000
3	Επεκτεινόμενο παξιμάδι	96074000
4	Σπιράλ Secuflex μήκους 2,00 m	94108000
5	Κουτί Secuflex	28389000
6	Πώμα(τα)	97568000
7	Γωνία σύνδεσης	97655000
8	Στρογγυλός δακτύλιος 27 x 2,5	98149000
9	Κάλυκας	98806000
10	Κέλυφος-οδηγός	98807000



تعليمات التجميع

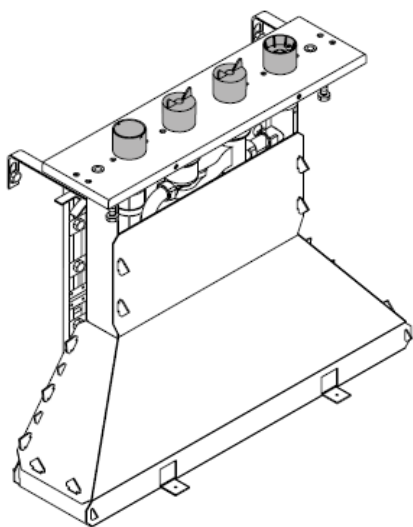

15465180

hansgrohe

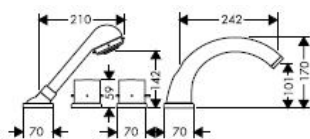
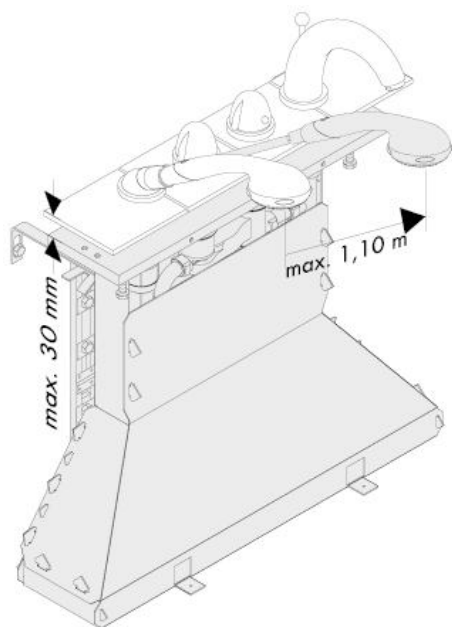

Starck
10466XXX

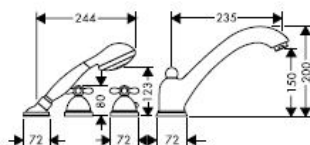

Carlton
17466XXX

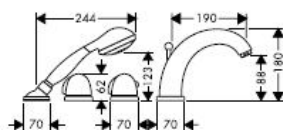

Allegroh
36466XXX

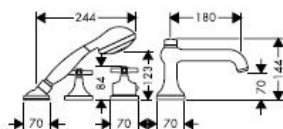

Terrano
37466XXX

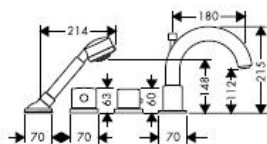

Uno
38466XXX

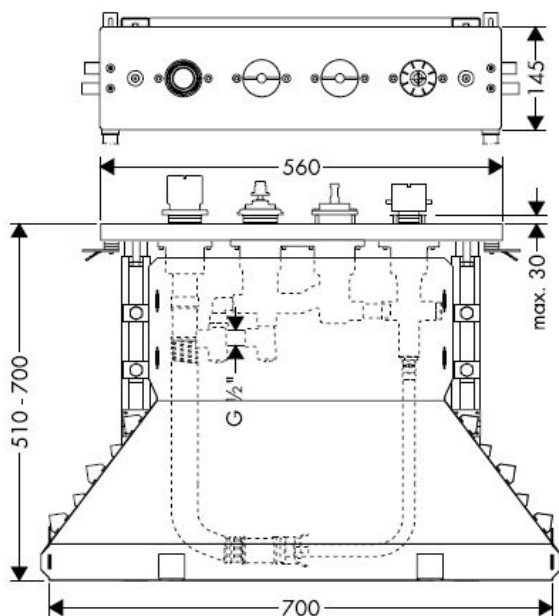

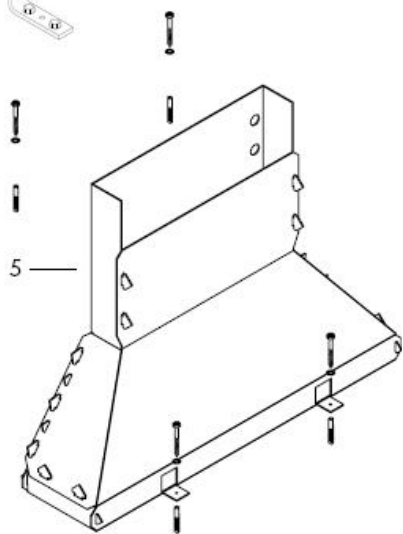
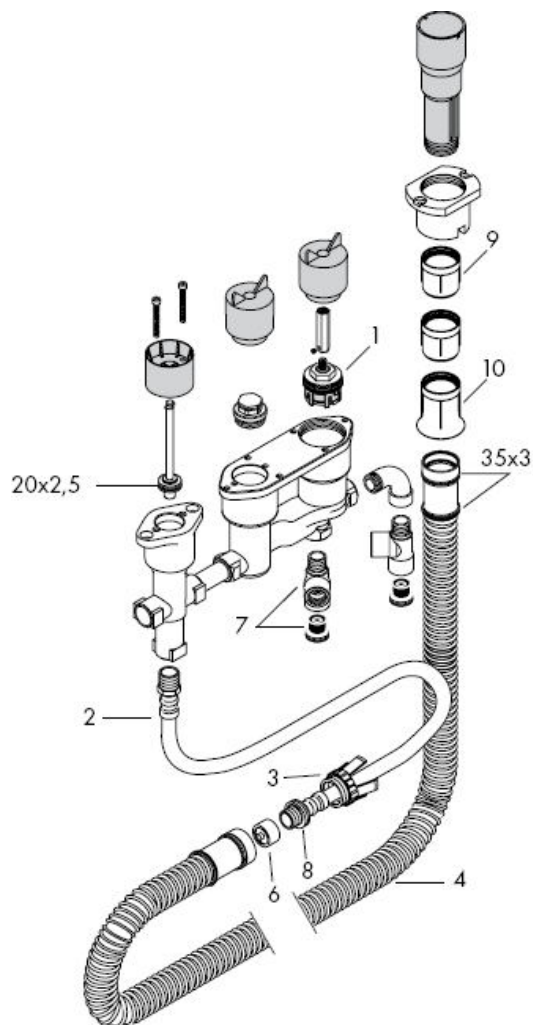

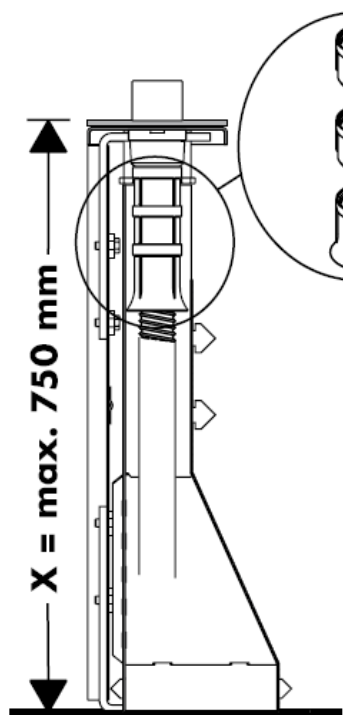



$X = \leq 600 \text{ mm} =$ 

$X = 600 \text{ mm} - 650 \text{ mm} =$ 

$1 \times$  98806000

$X = 650 \text{ mm} - 700 \text{ mm} =$ 

$2 \times$  98806000

$X = 700 \text{ mm} - 750 \text{ mm} =$ 

6

التركيب راجع صفحة

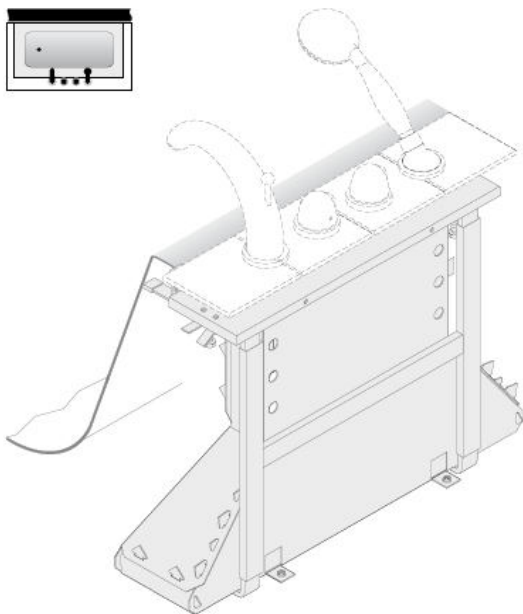

13

التركيب راجع صفحة

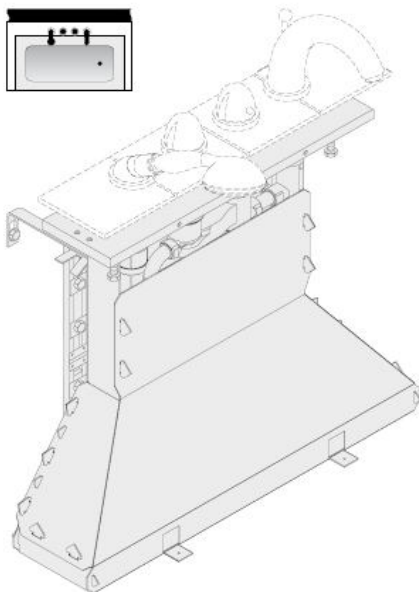



تنبيه! يجب تركيب الوصلة، وغمرها بالماء واختبارها وفقاً للمعايير السارية!

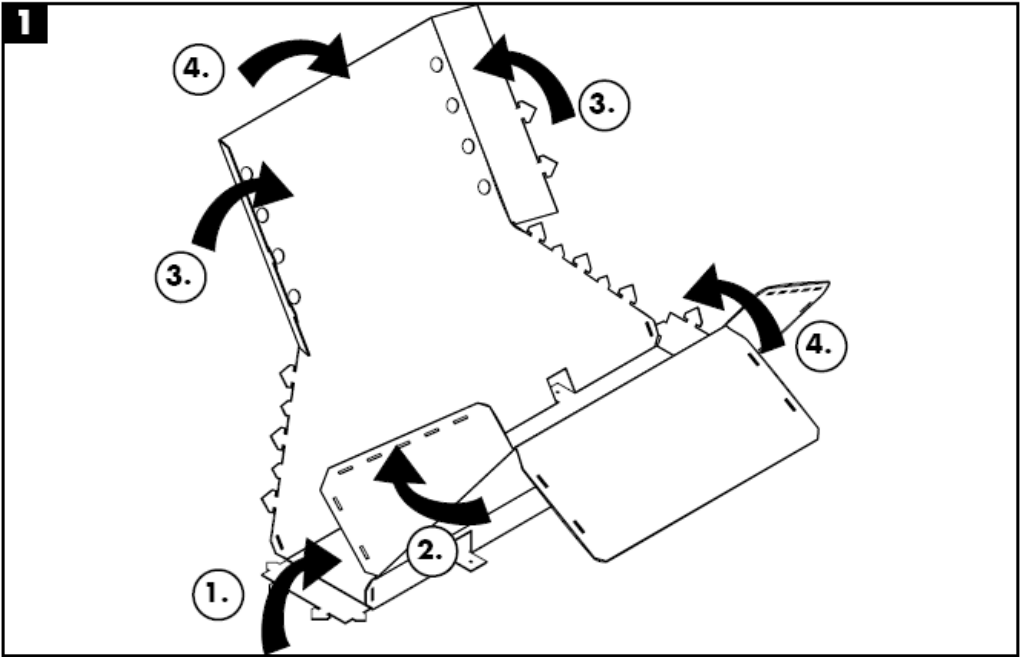

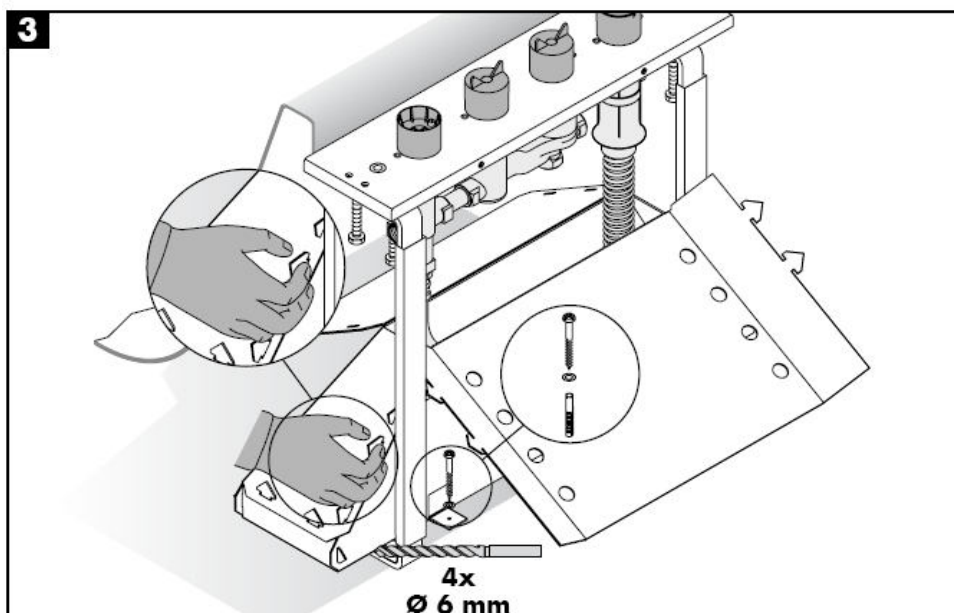
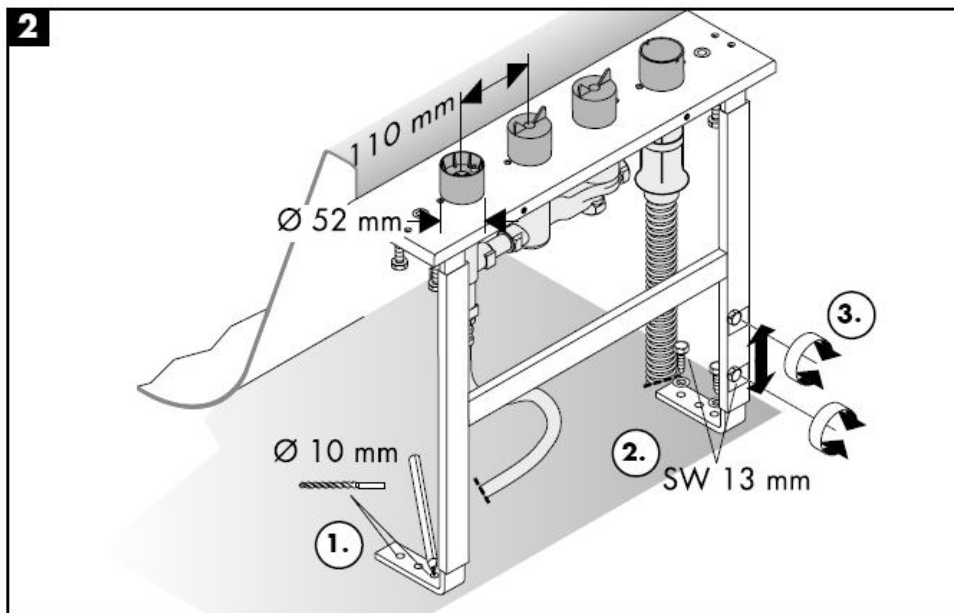

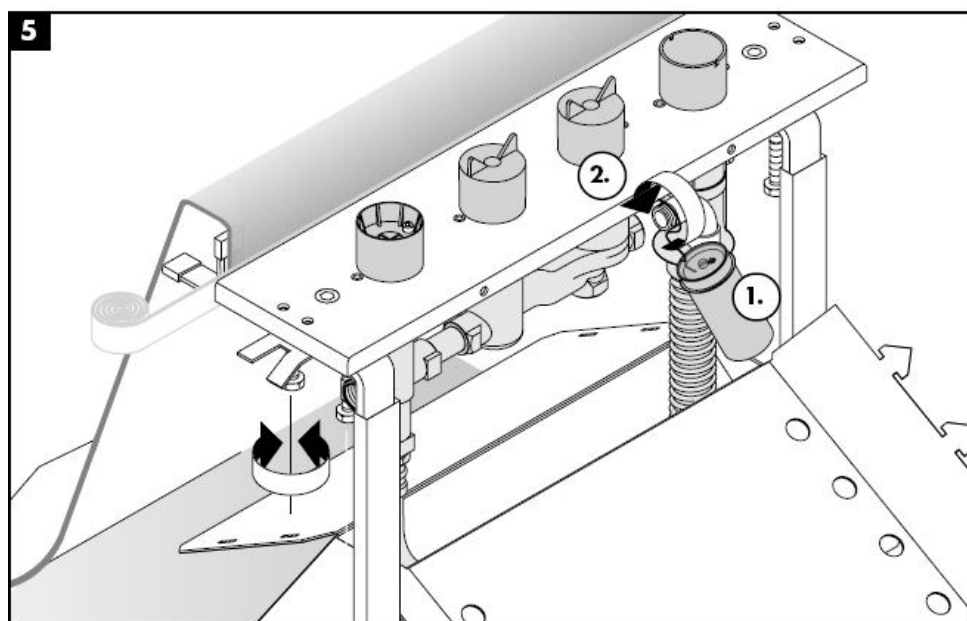
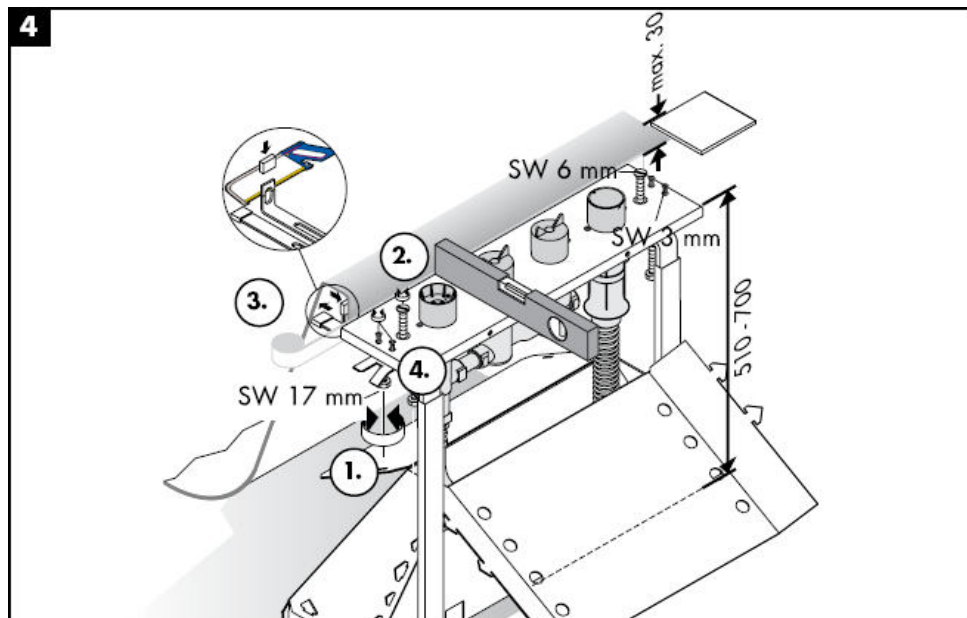

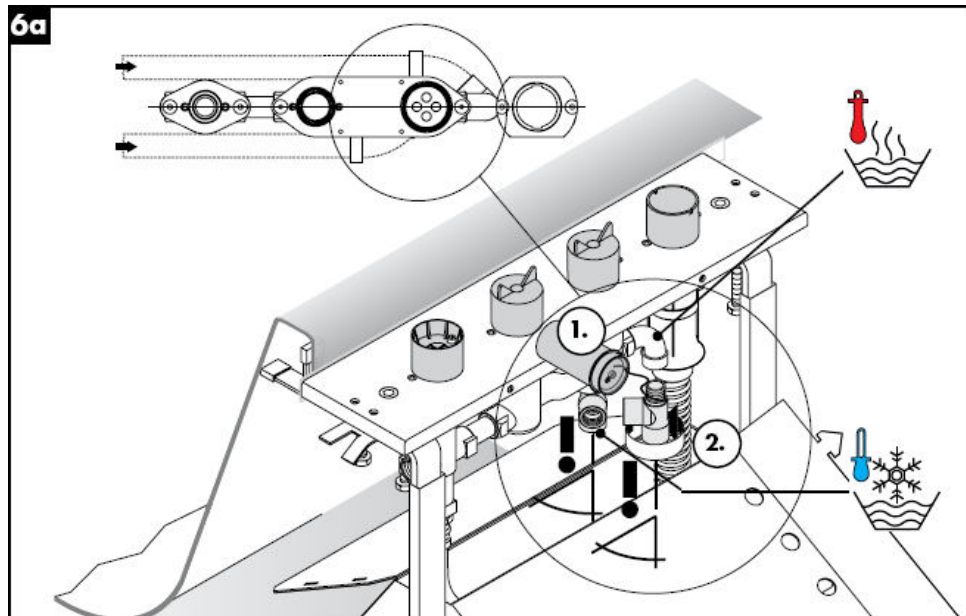
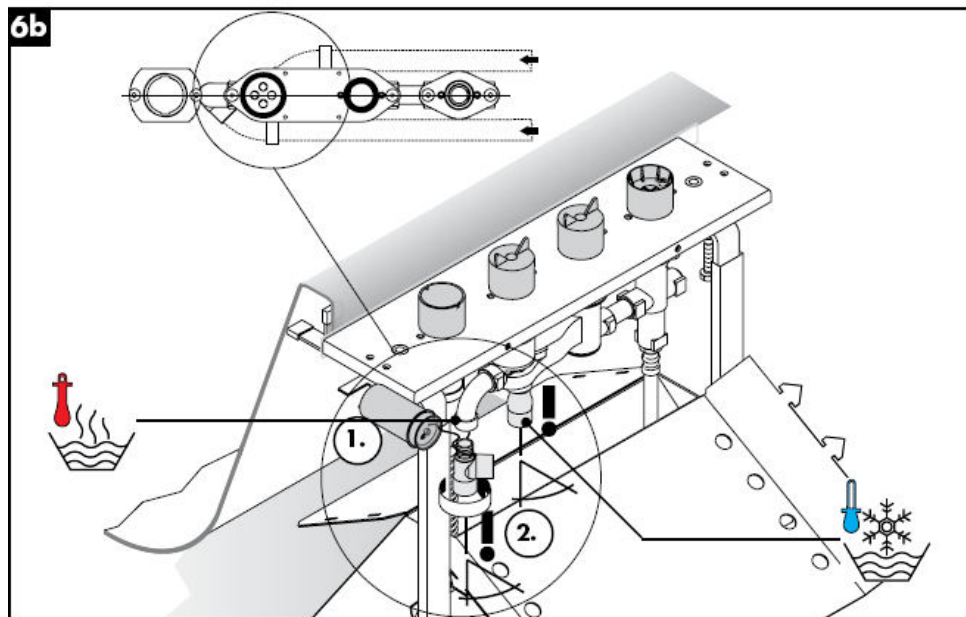
**6a****6b**



7

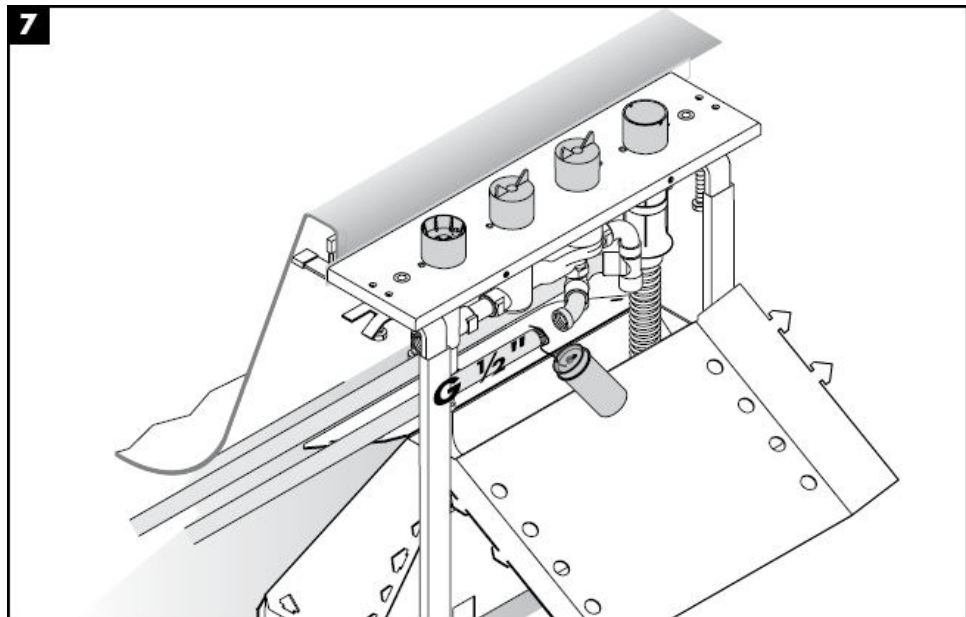

8

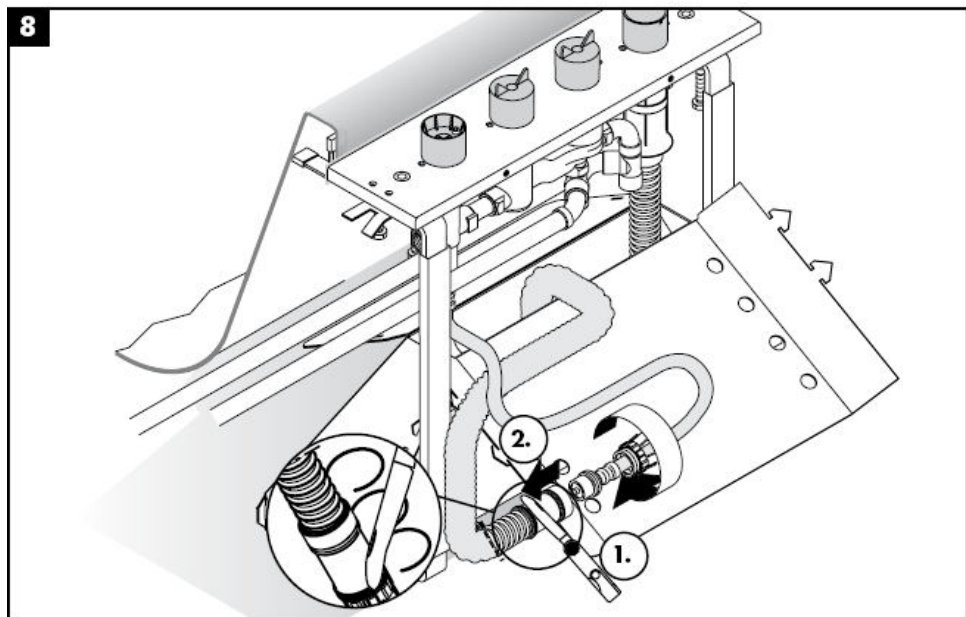

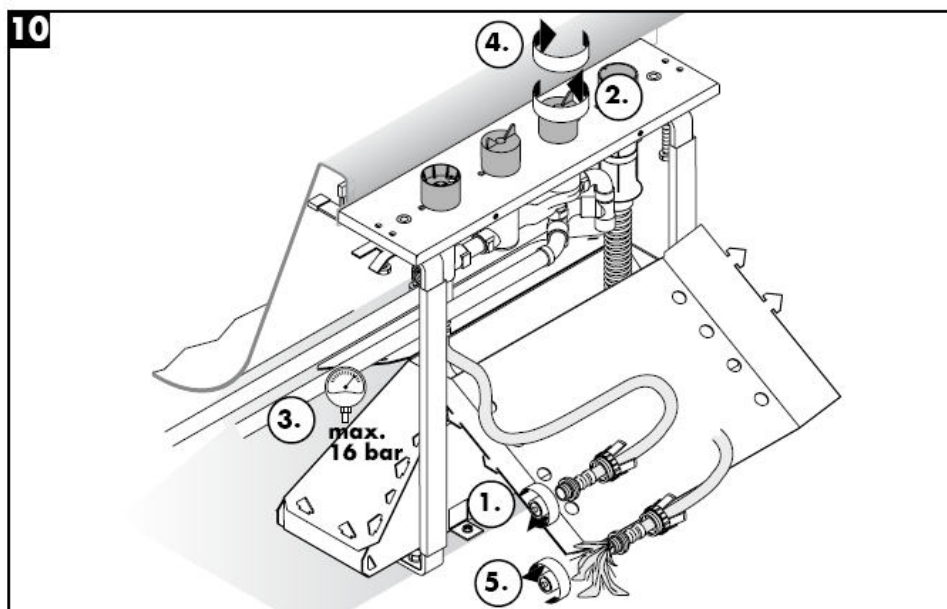
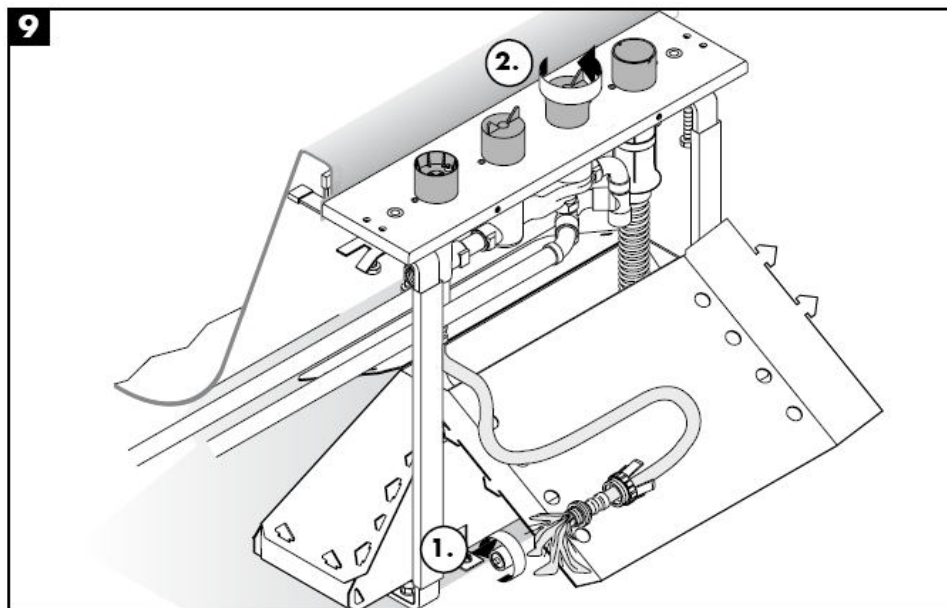

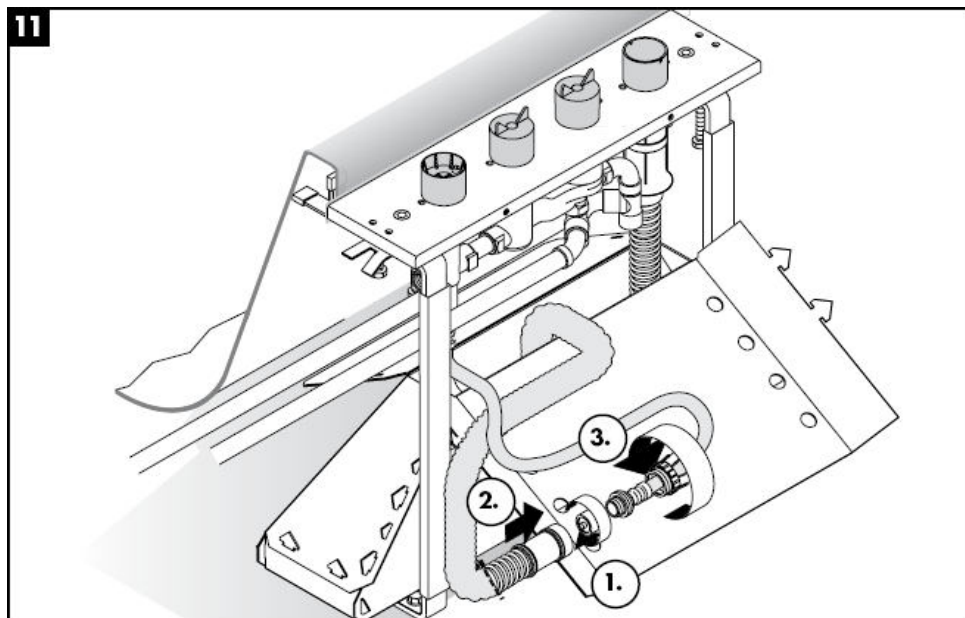
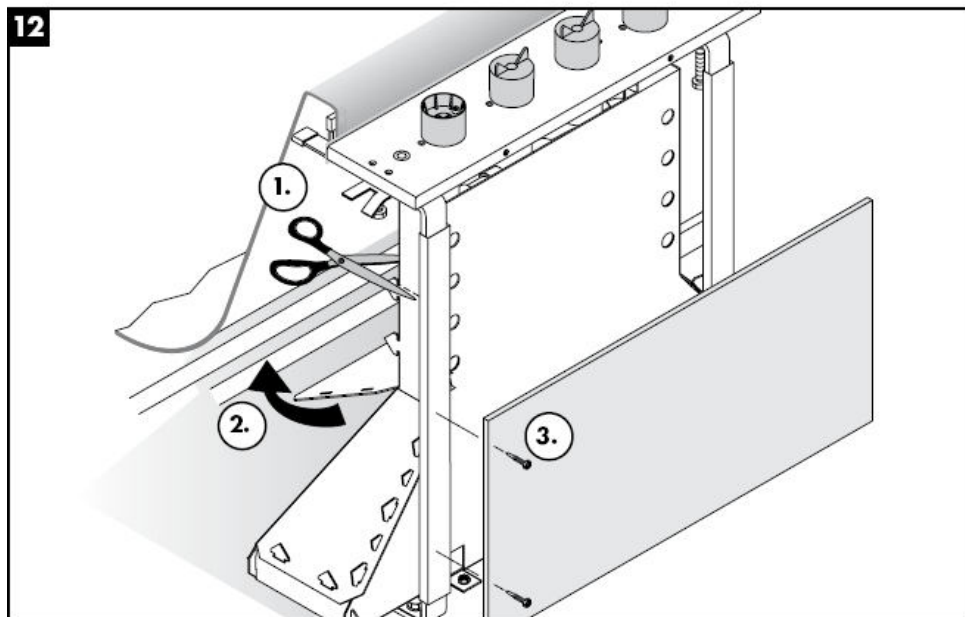
**11****12**



تنبيه! يجب تركيب الوصلة، وغمرها بالماء واختبارها وفقاً للمعايير السارية!

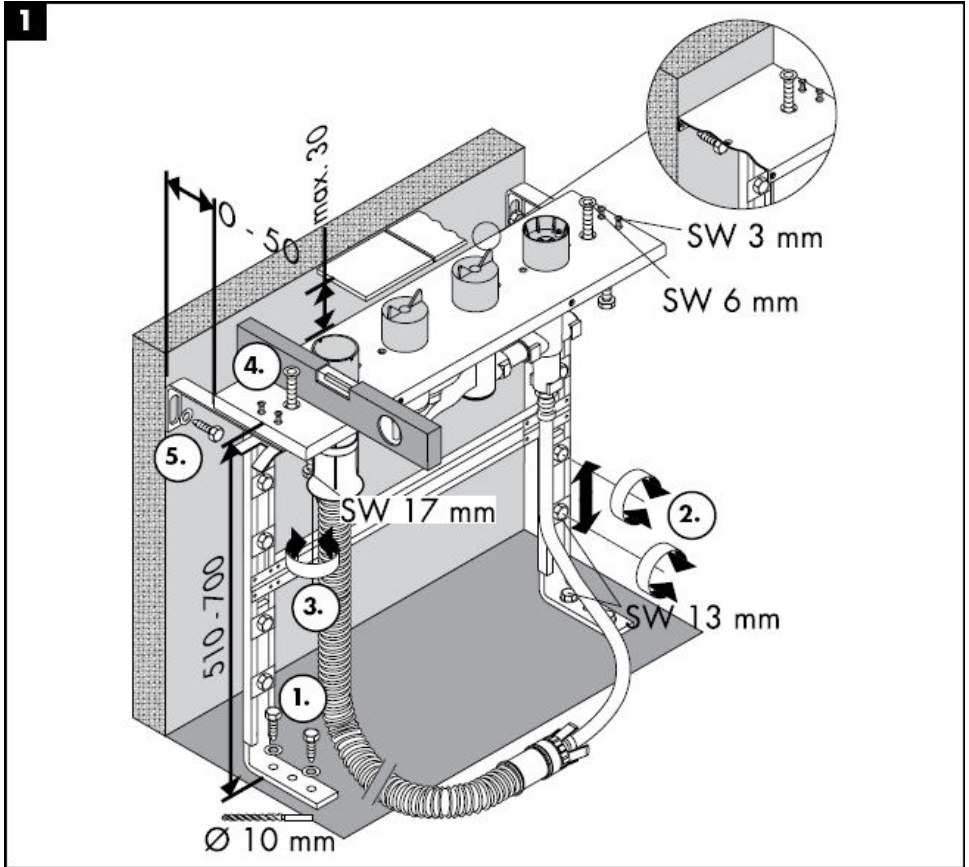

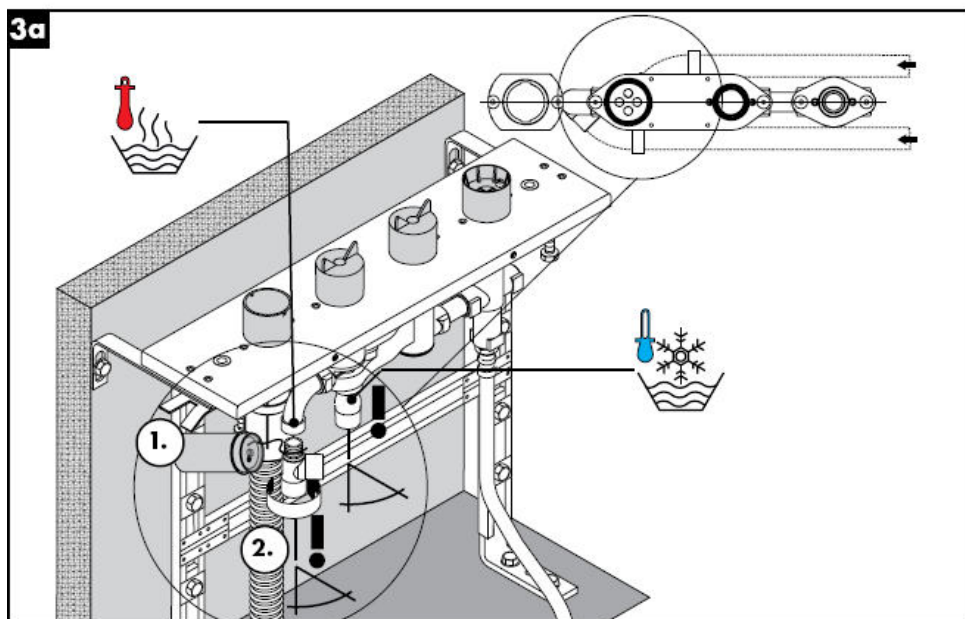
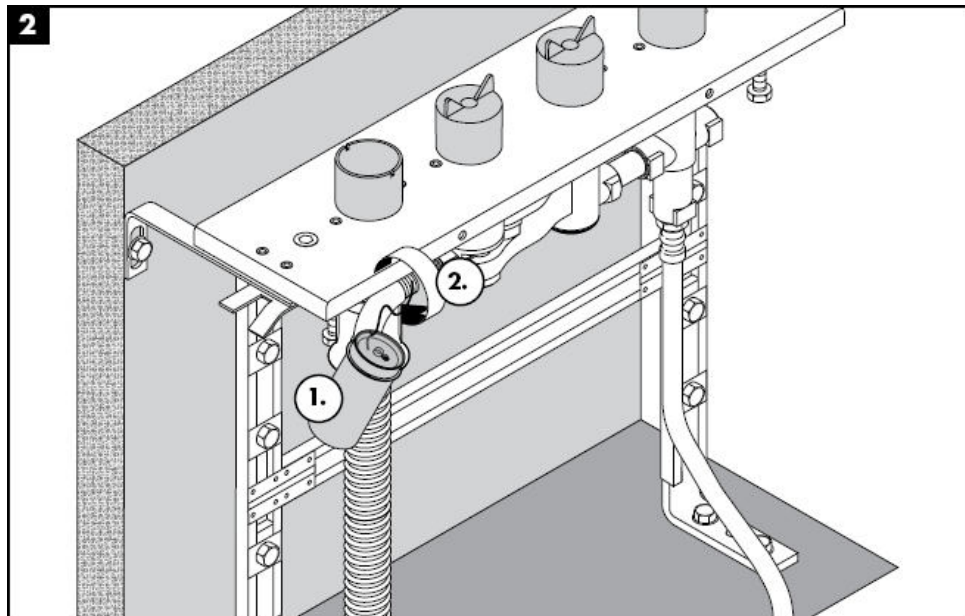

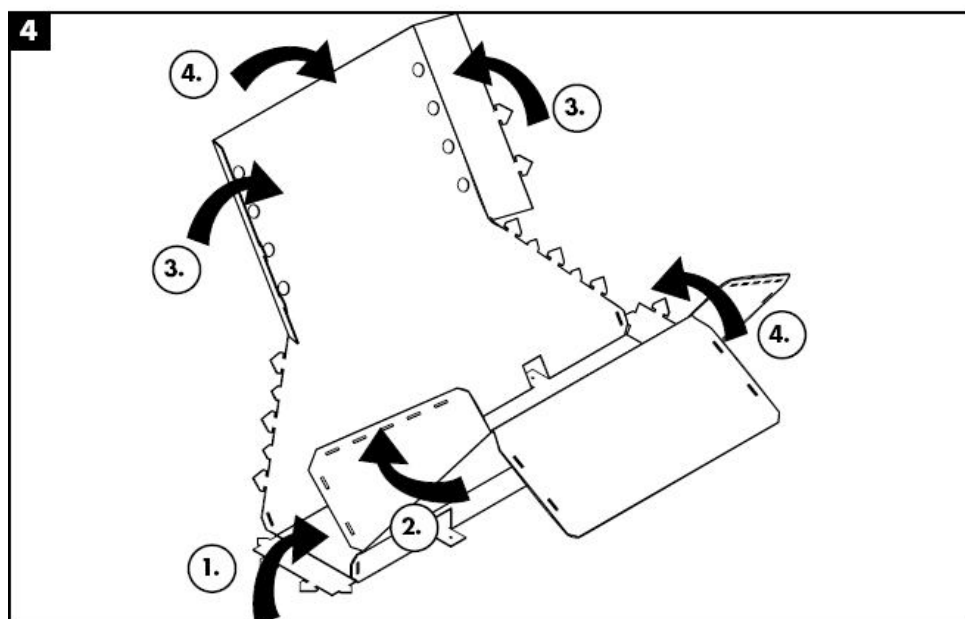
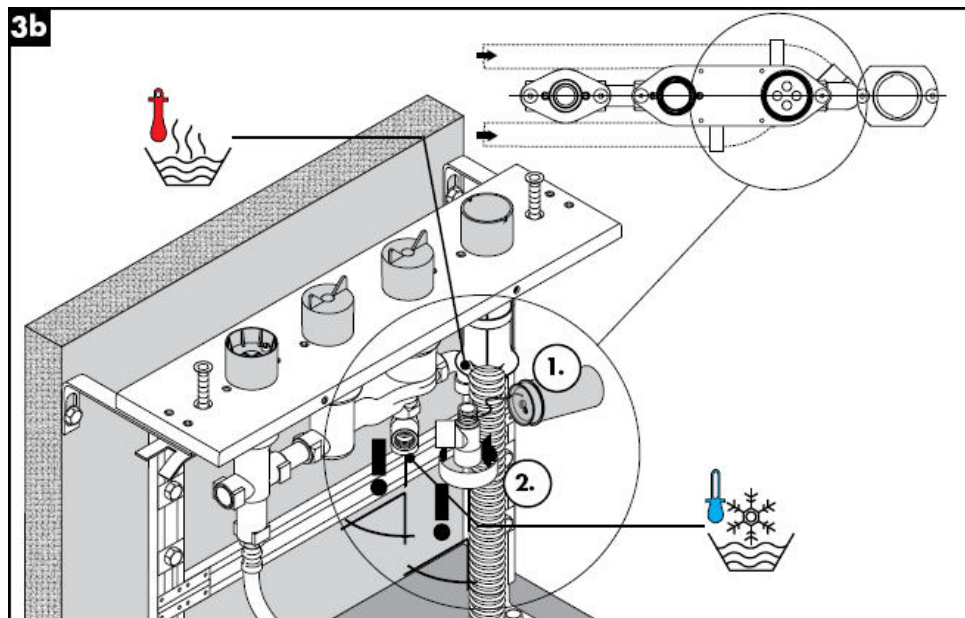

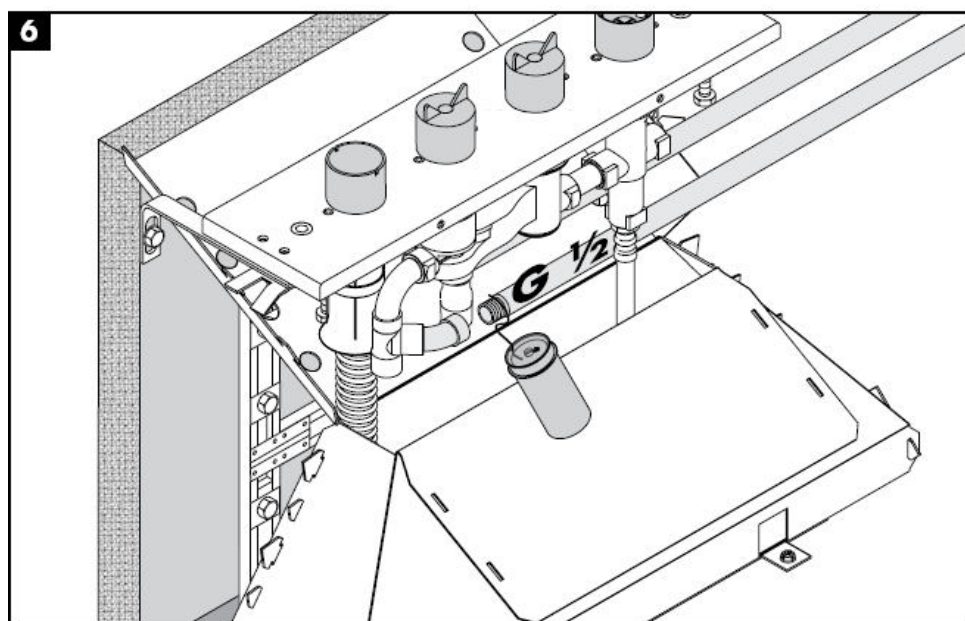
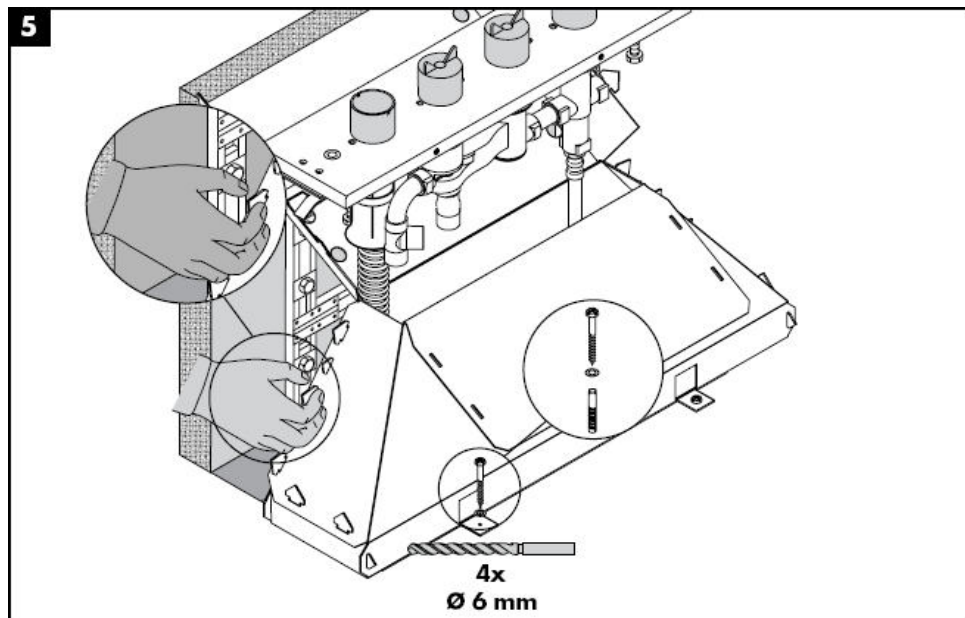

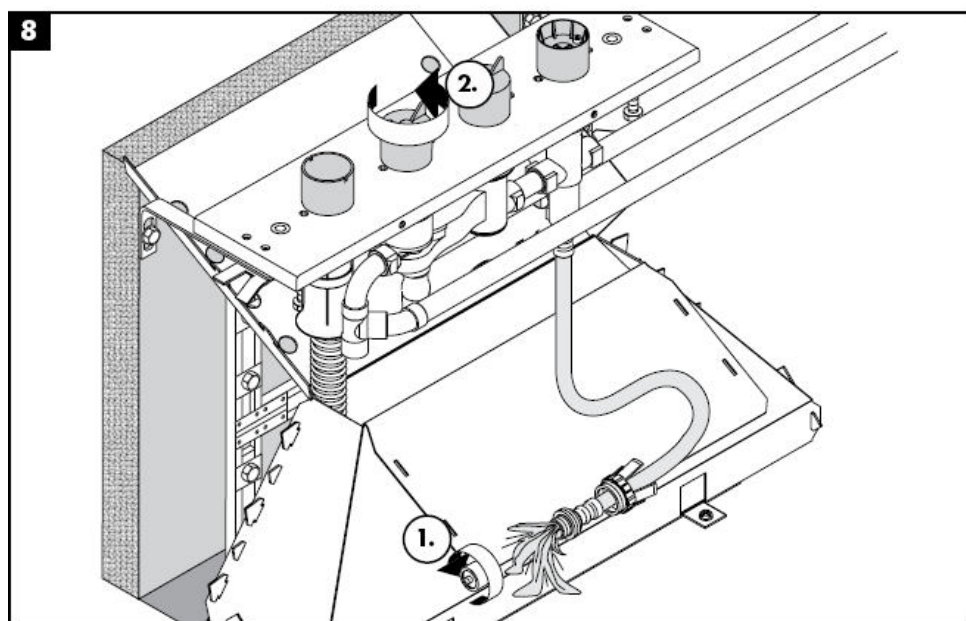
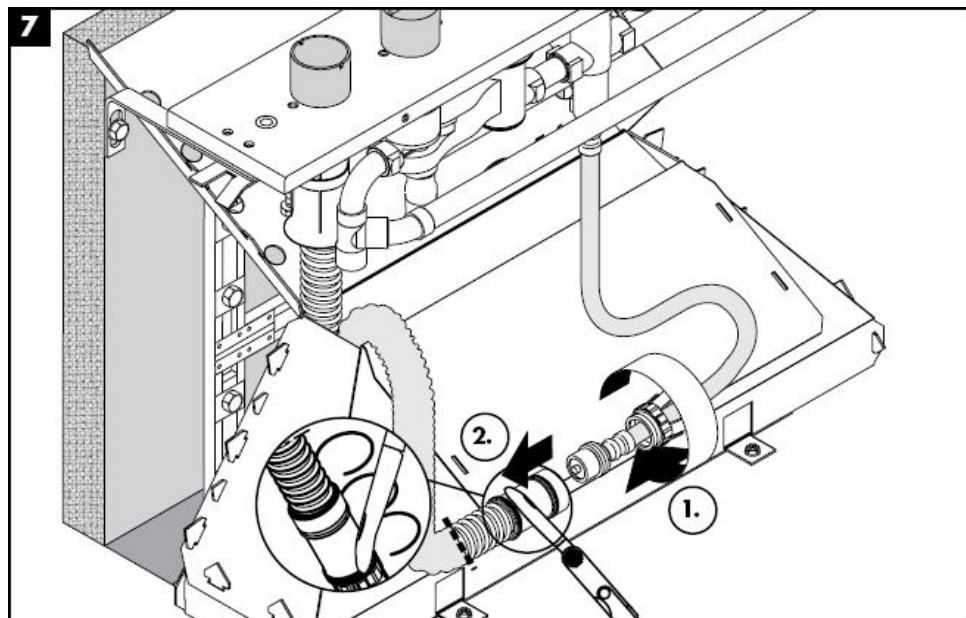

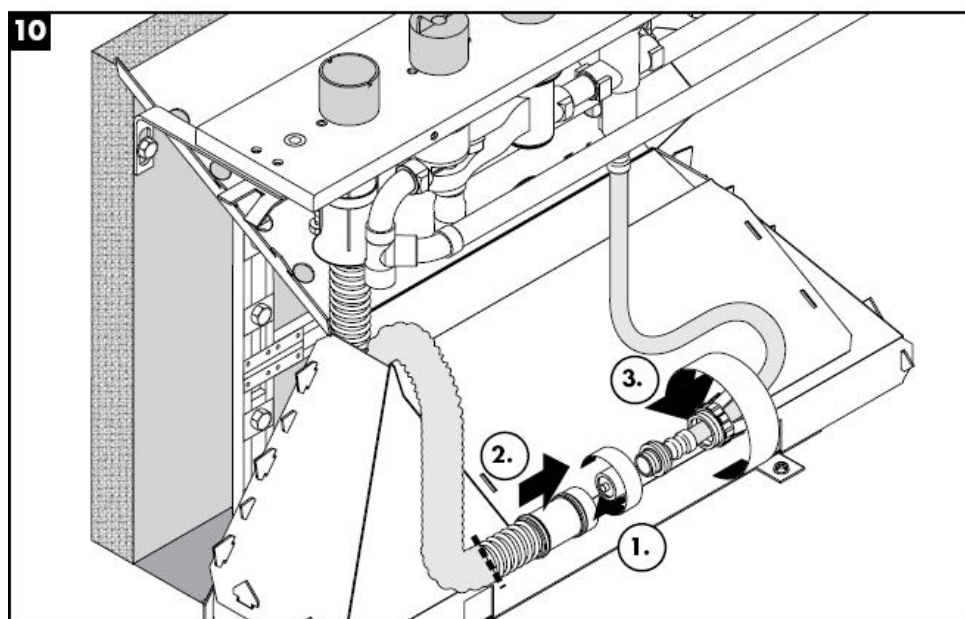
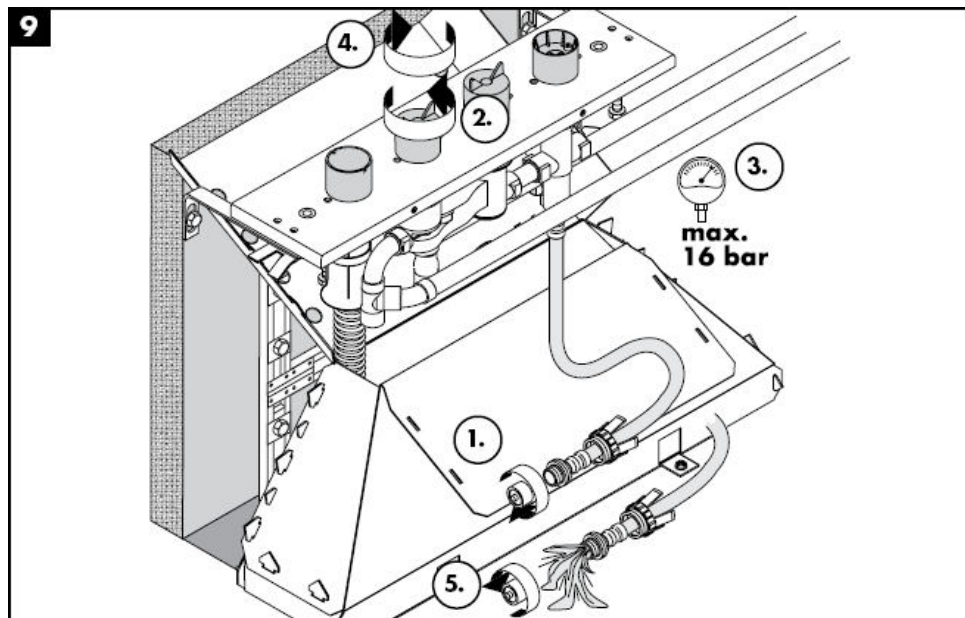

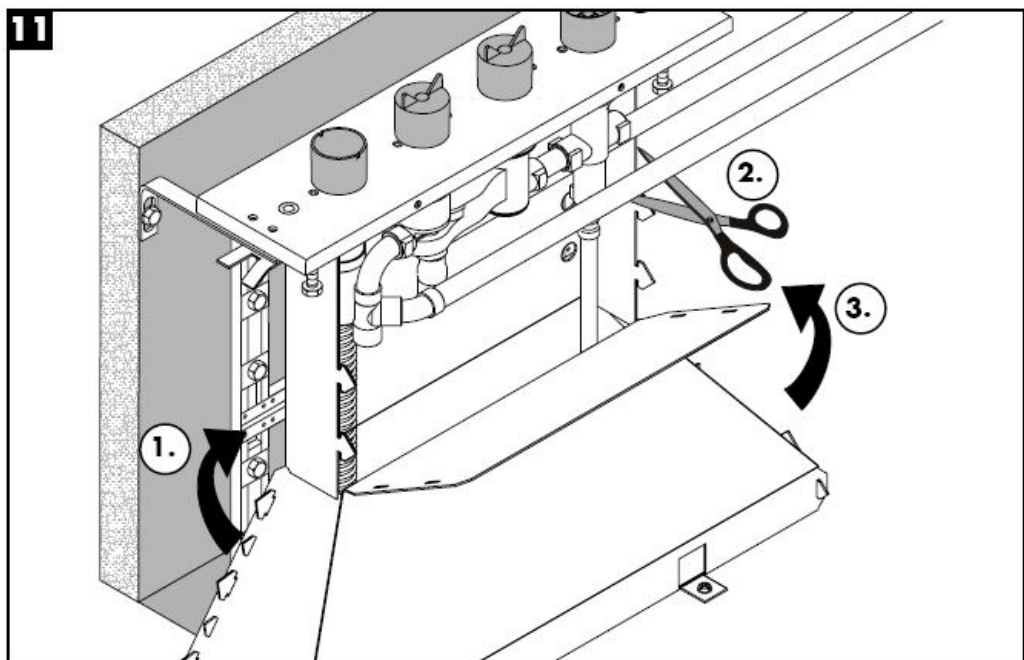

المواصفات الفنية

max. 1MPa ضغط التشغيل:
0,1 – 0,5 Mpa ضغط التشغيل الموصى به:
1,6 MPa ضغط الاختبار:
(10 بار = MPa = 147 PSI)
max. 80° C درجة حرارة الماء الساخن:
65° C درجة الحرارة الموصى بها للماء الساخن:
الوصلات G ½: الماء البارد جهة اليمين - الماء الساخن جهة اليسار
معدل التدفق:

شهادة اختبار

DVGW	P-IX	SVGW	ACS	NF	WRAS	KIWA
	PA-IX 9089-ICB					

قطع الغيار راجع صفحة 4

96262000	وحدة المحول	1
94174000	خرطوم الضغط	2
96074000	صمولة موسعة	3
94108000	خرطوم Secuflex طول 2 متر	4
28389000	صندوق Secuflex	5
97568000	سدادة	6
97655000	زاوية التوصيل	7
98149000	حلقة دائرية 2,5 x 27	8
98806000	جلية وصل	9
98807000	أنبوب التوجيه	10



Navodila za montažo

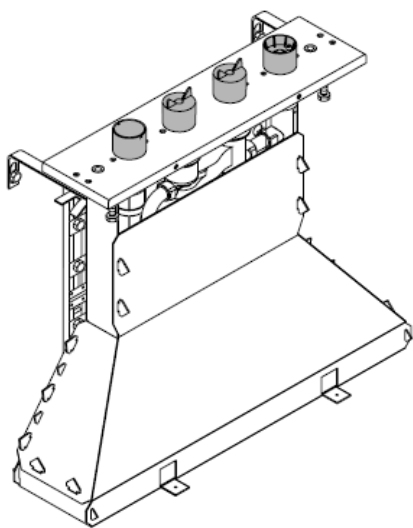

15465180

hansgrohe

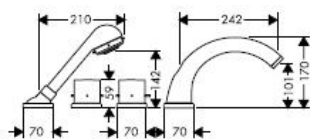
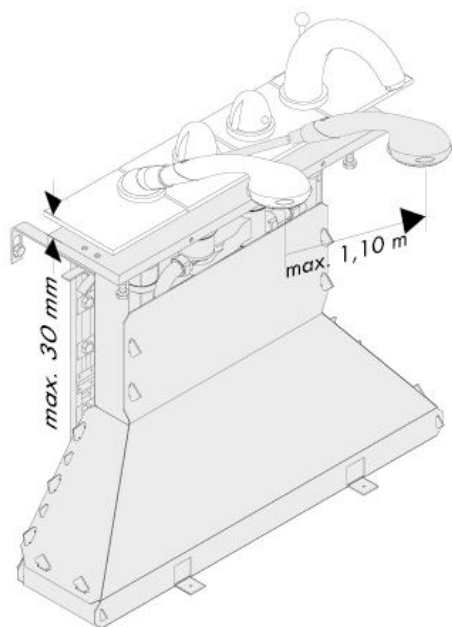

Starck
10466XXX

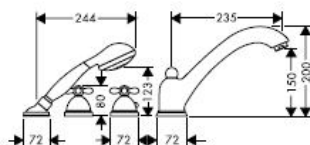

Carlton
17466XXX

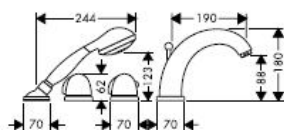

Allegroh
36466XXX

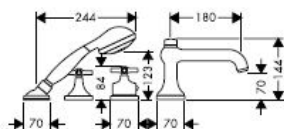

Terrano
37466XXX

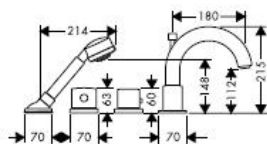

Uno
38466XXX

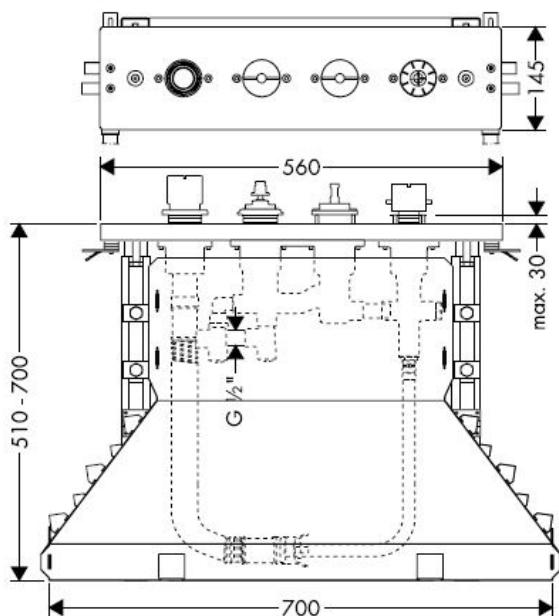

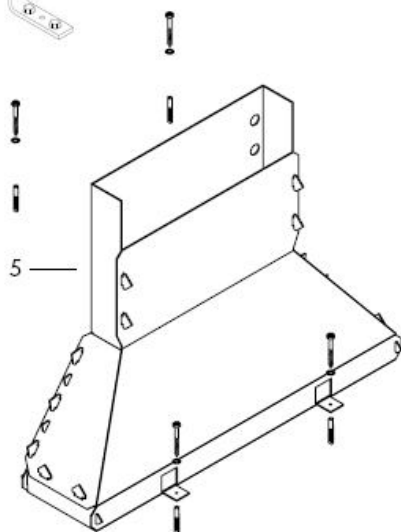
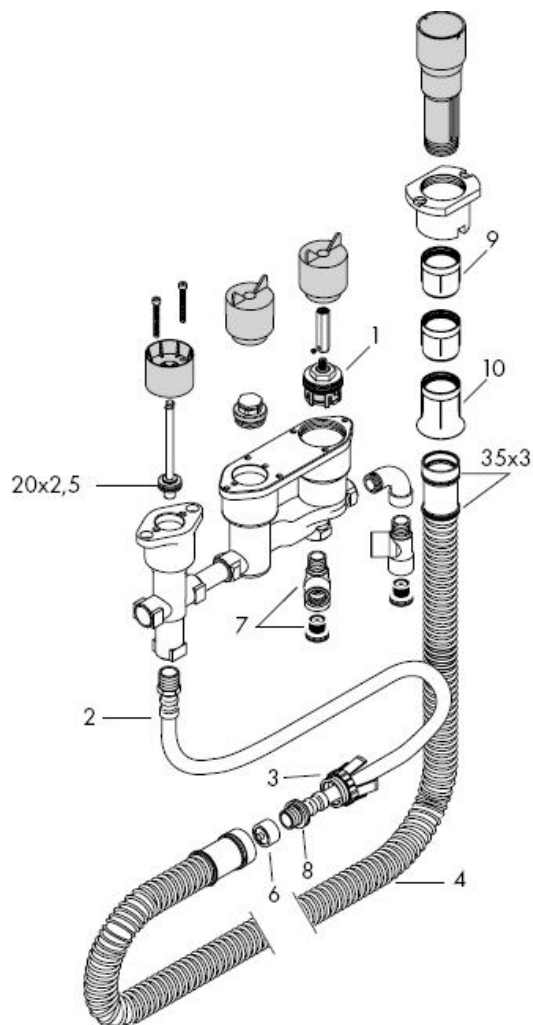

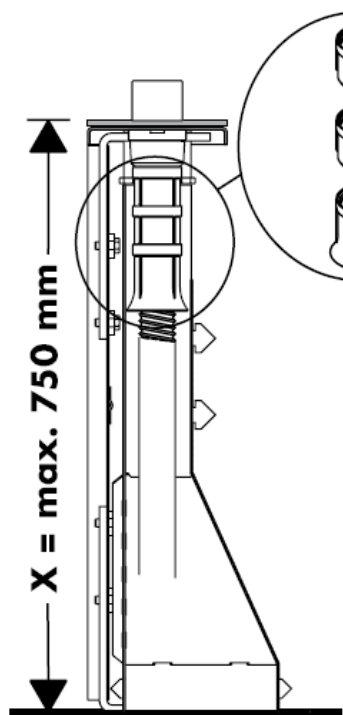



X = \leq 600 mm = 

X = 600 mm - 650 mm = 

1 x  **98806000**

X = 650 mm - 700 mm = 

2 x  **98806000**

X = 700 mm - 750 mm = 

Montaža glejte stran

6

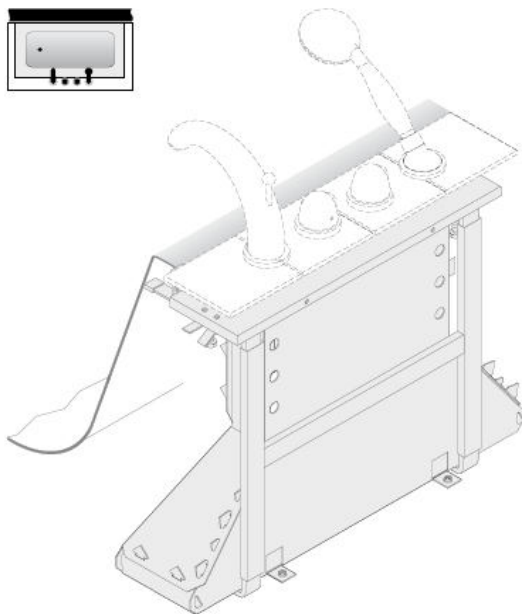

Montaža voir pages

13

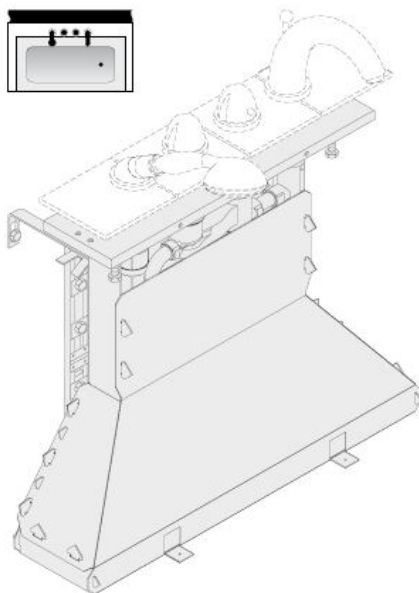



Pozor! Armaturo je potrebno montirati, sprati in testirati v skladu z veljavnimi normami!

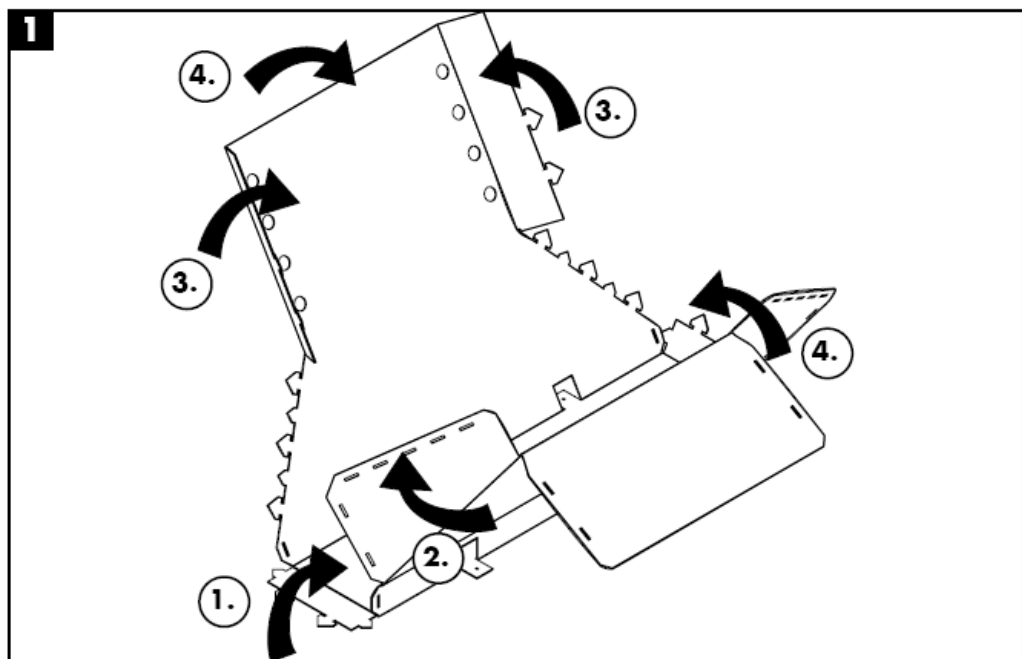

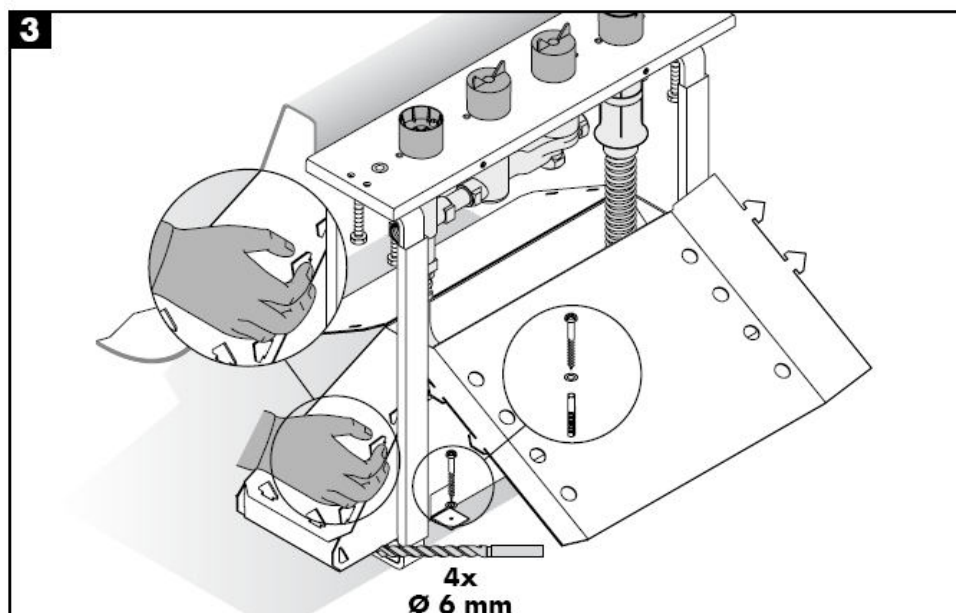
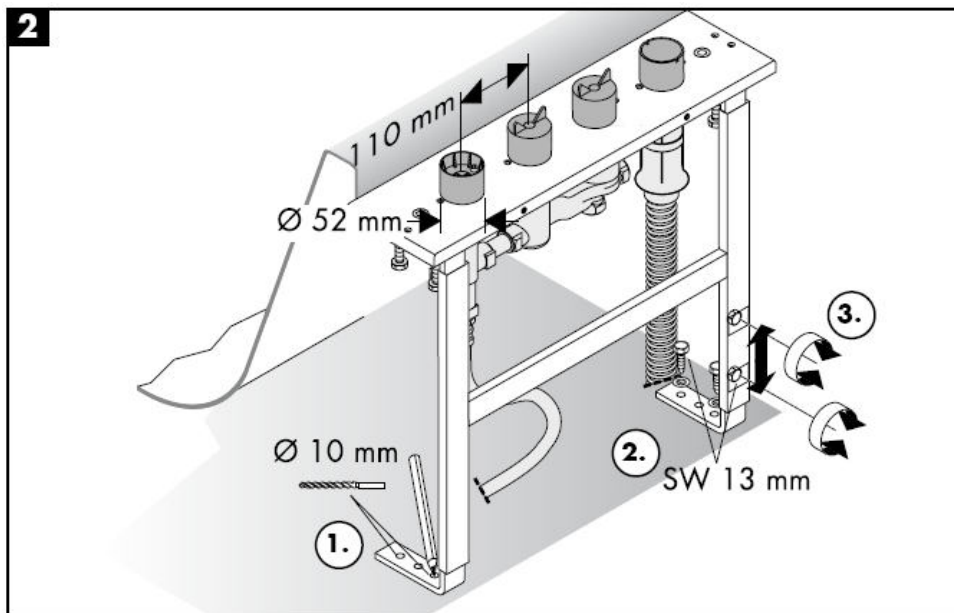

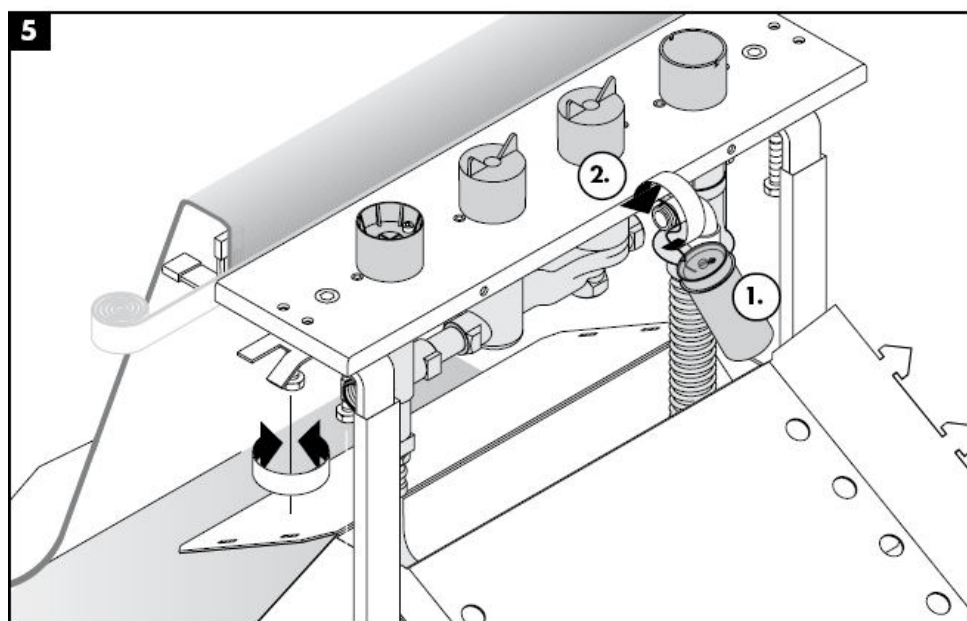
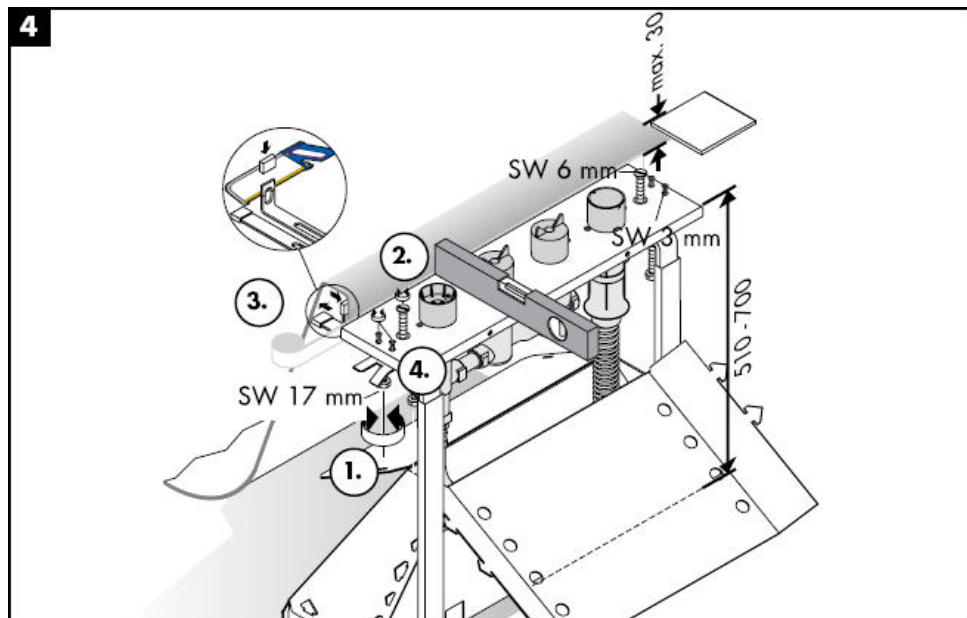

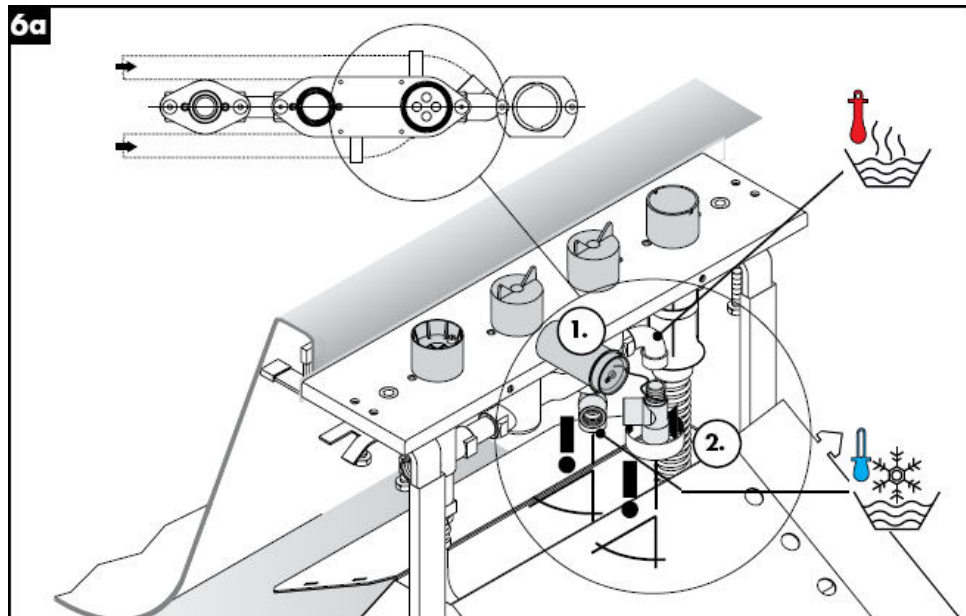
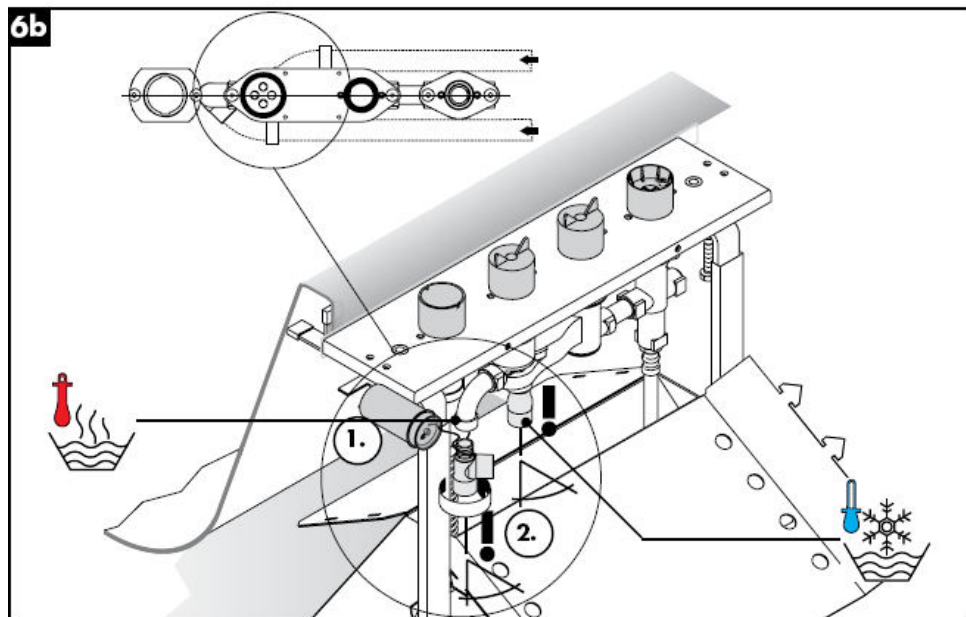
**6a****6b**



7

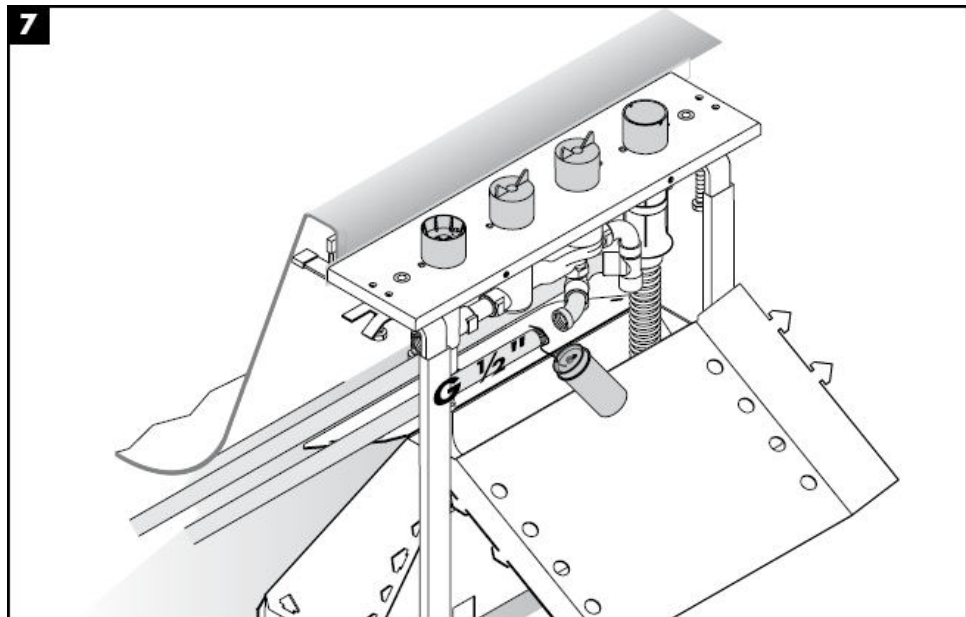

8

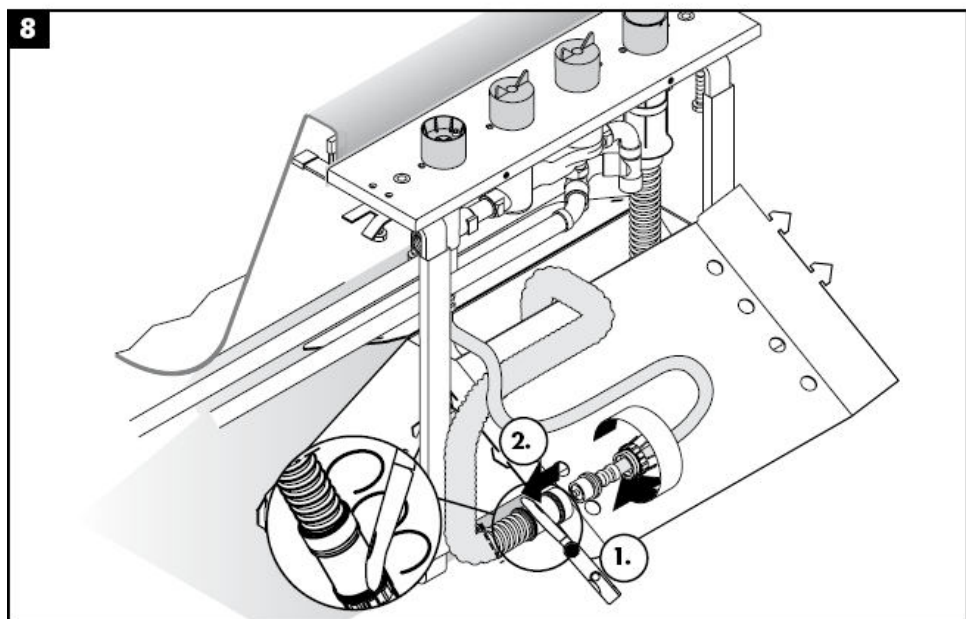

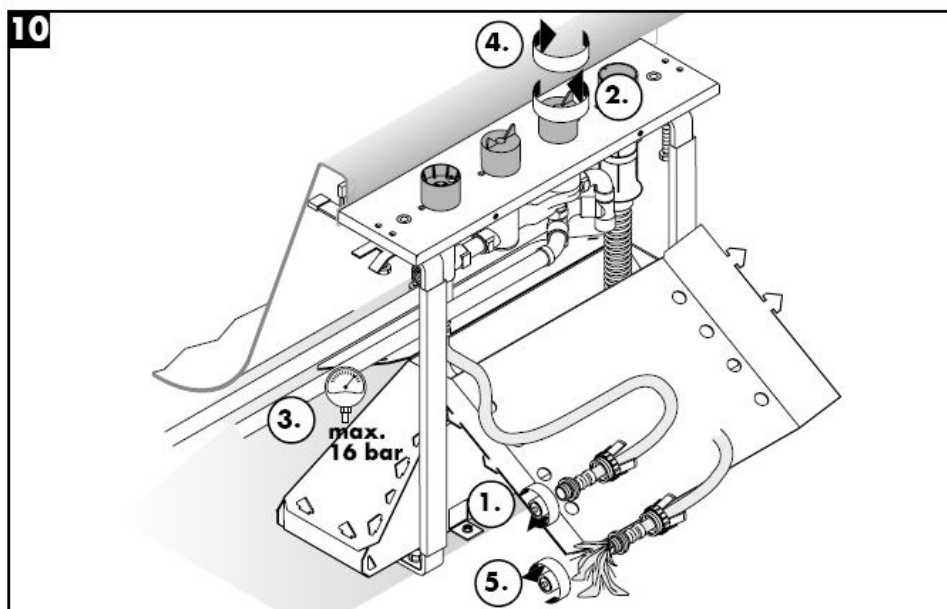
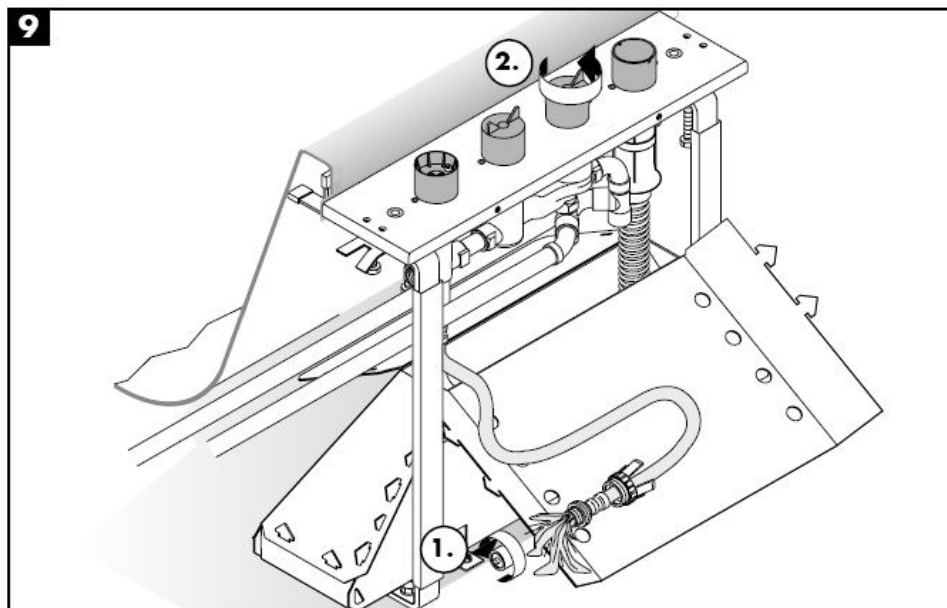

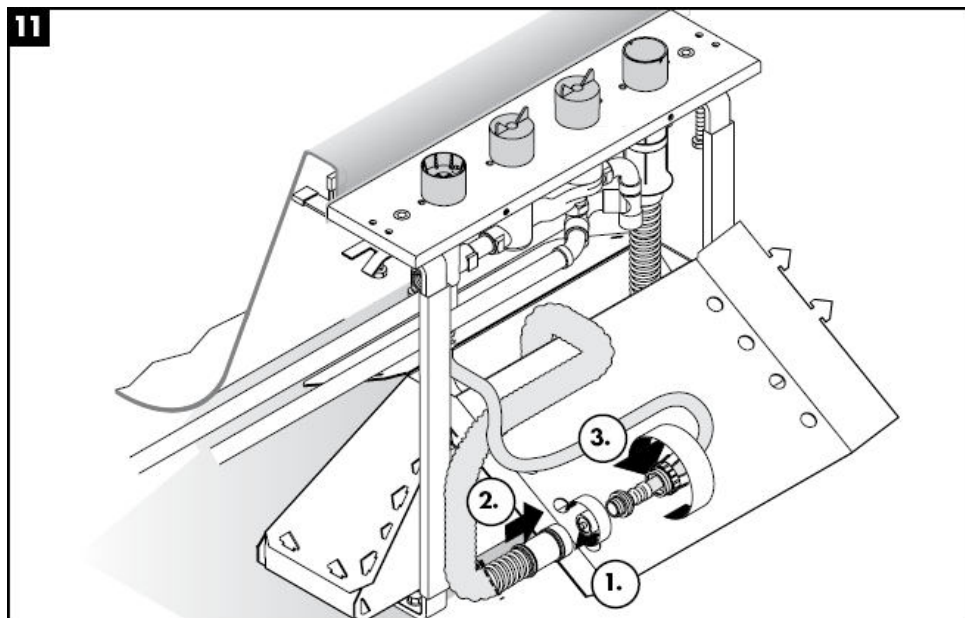
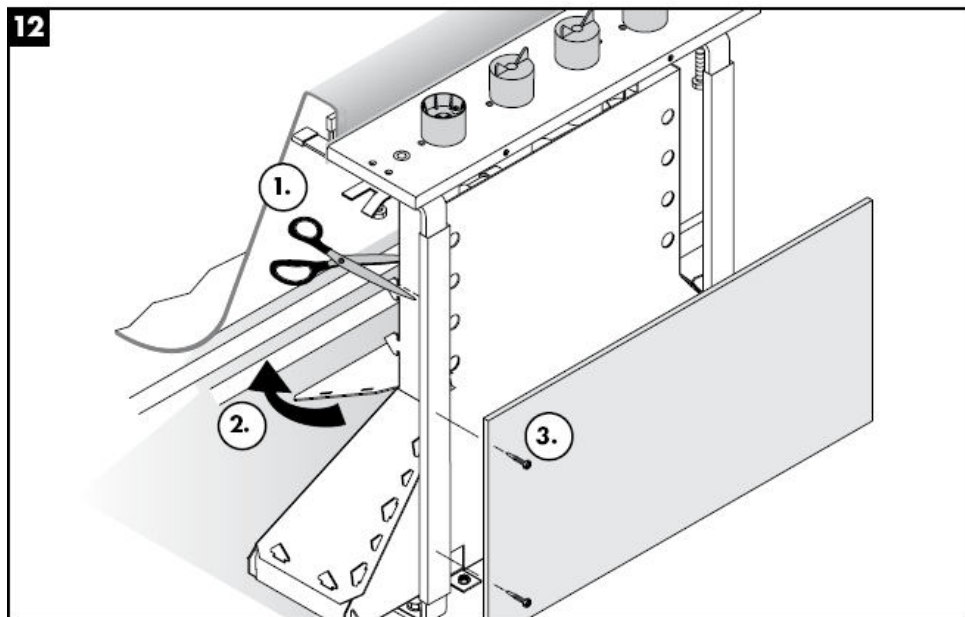
**11****12**



Pozor! Armaturu je potrebno montirati, sprati in testirati v skladu z veljavnimi normami!

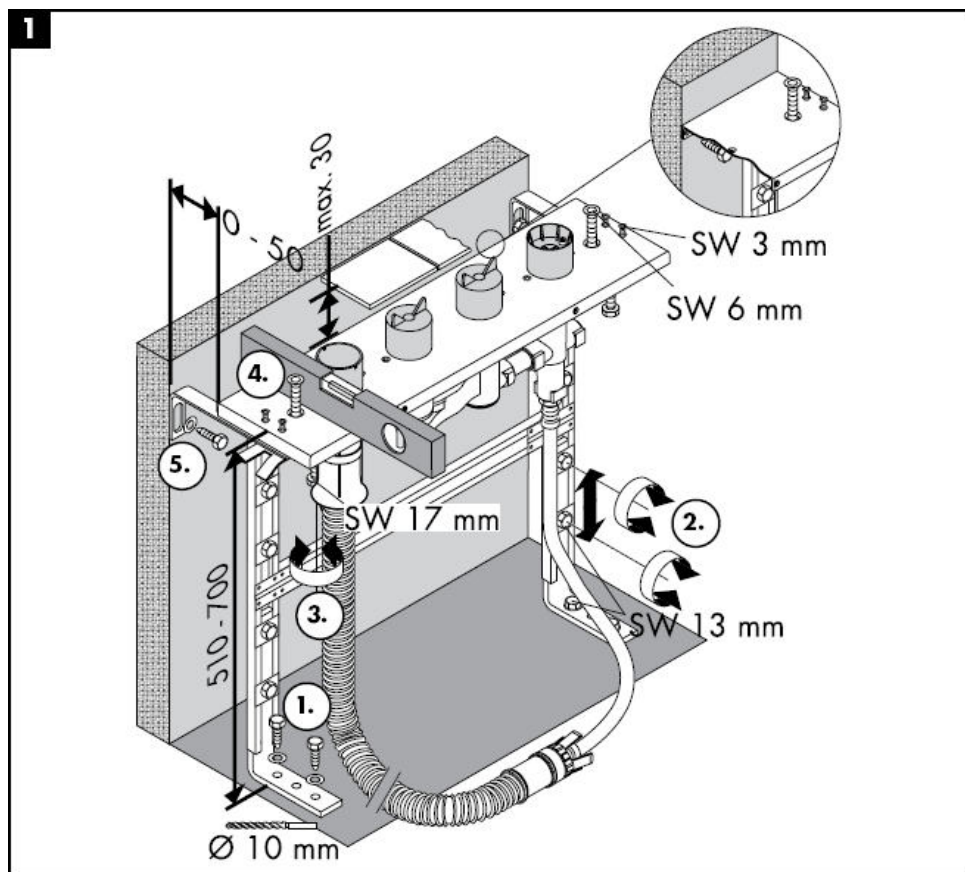

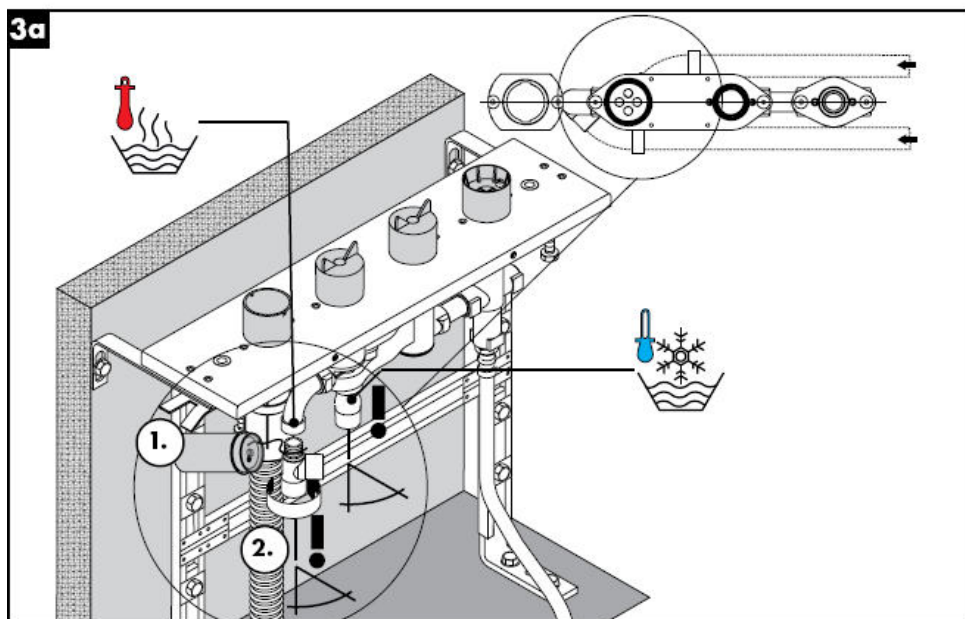
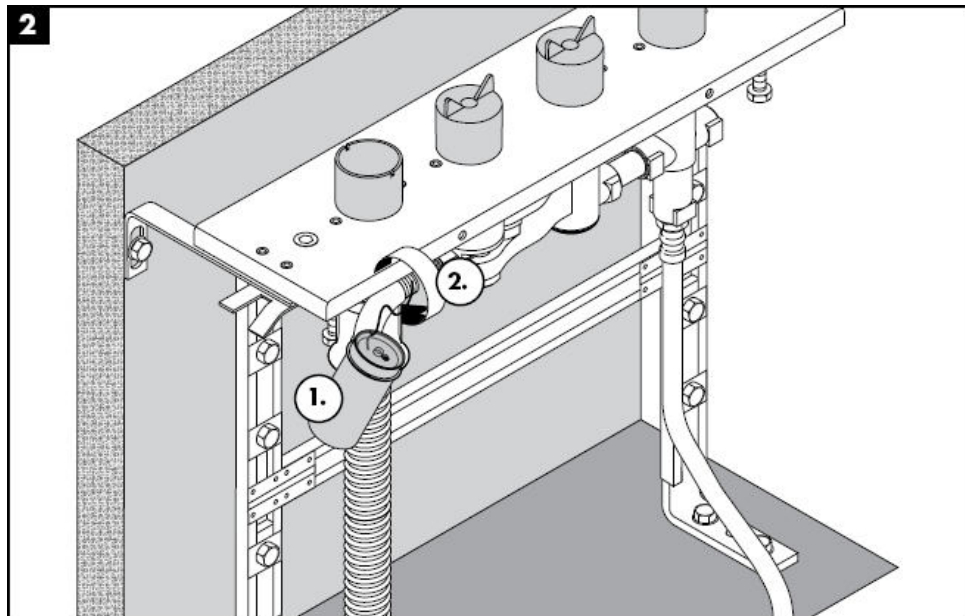

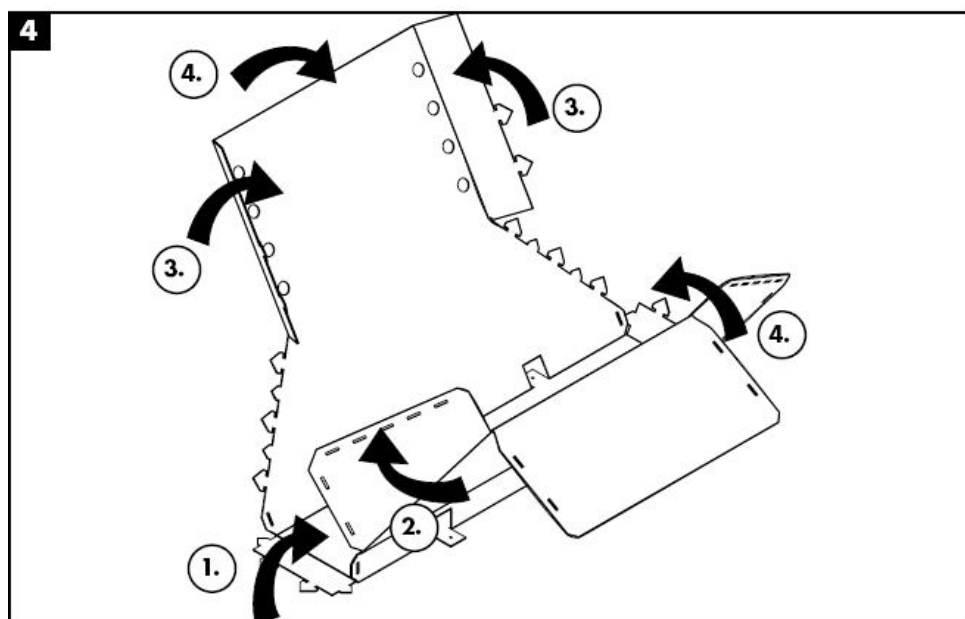
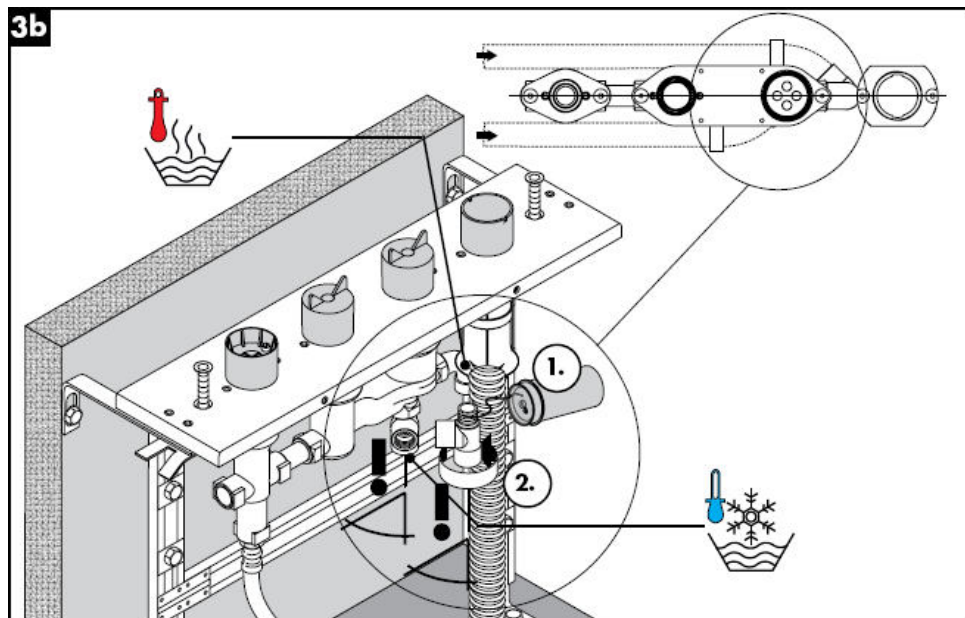

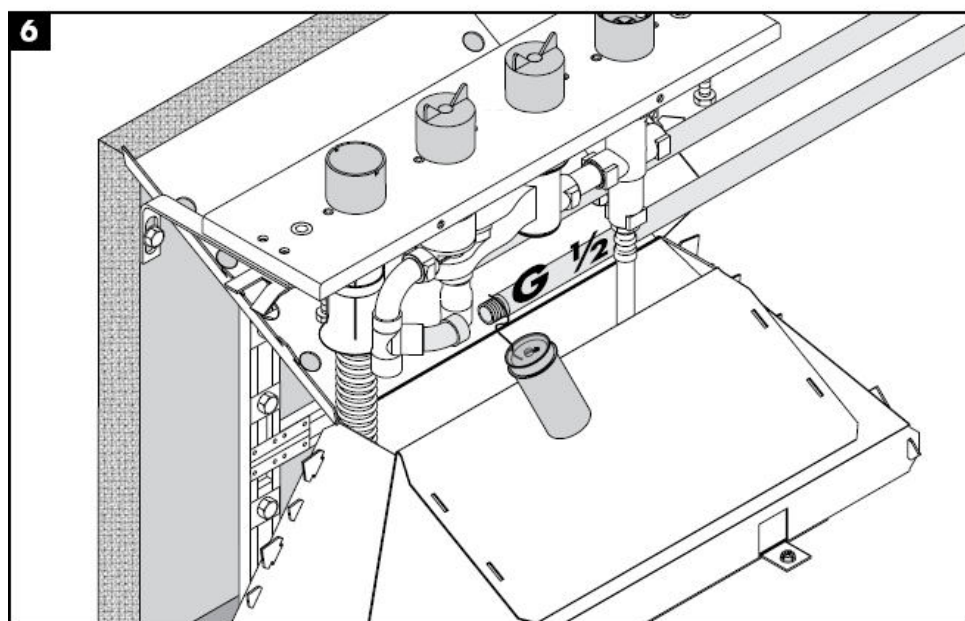
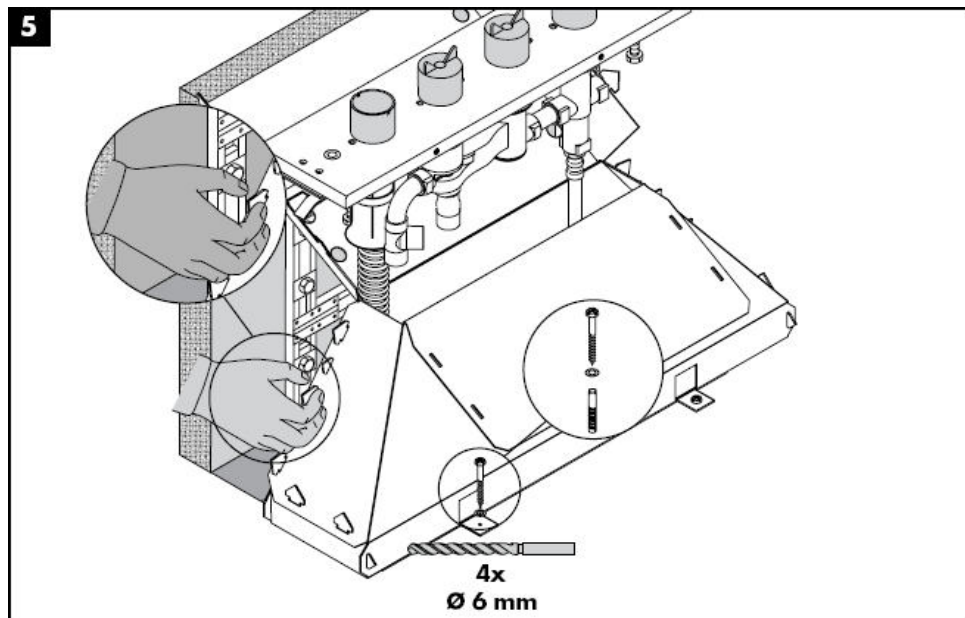

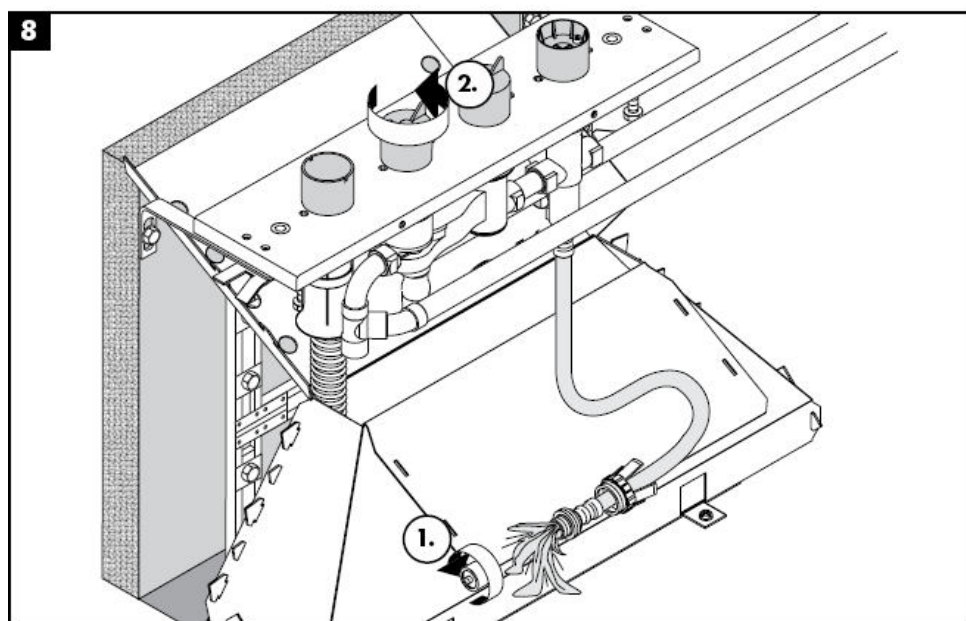
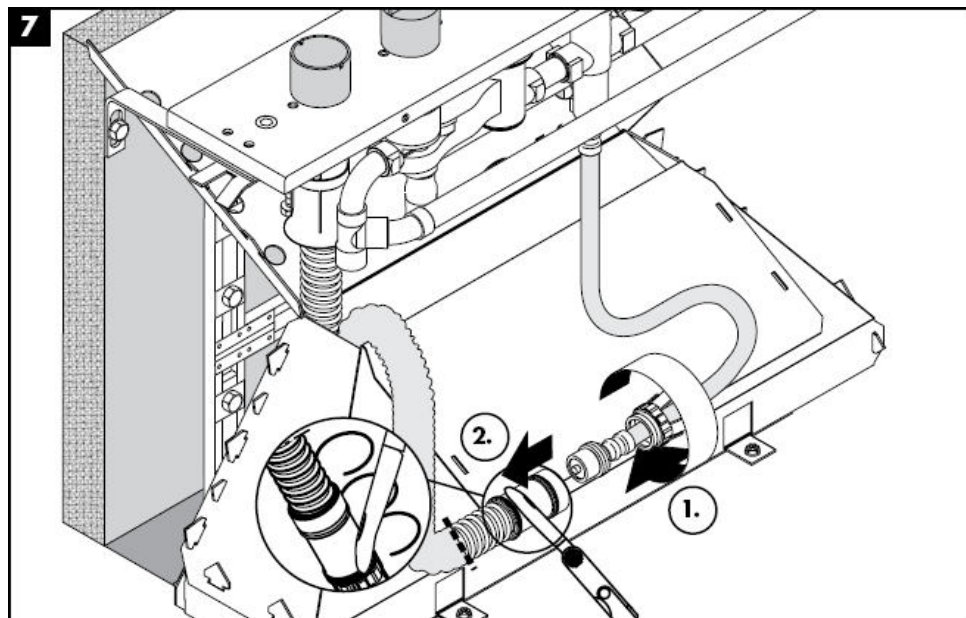

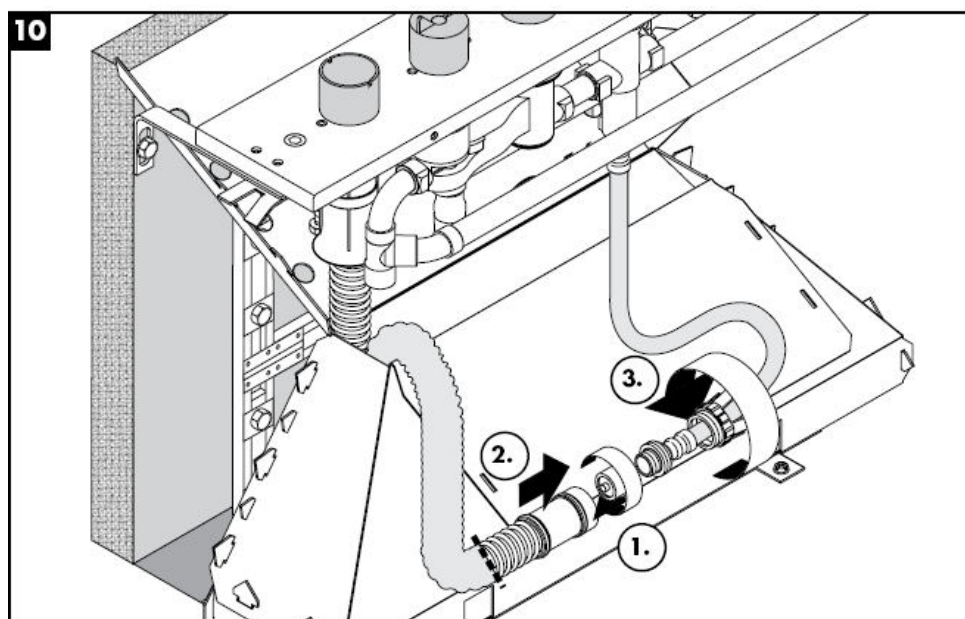
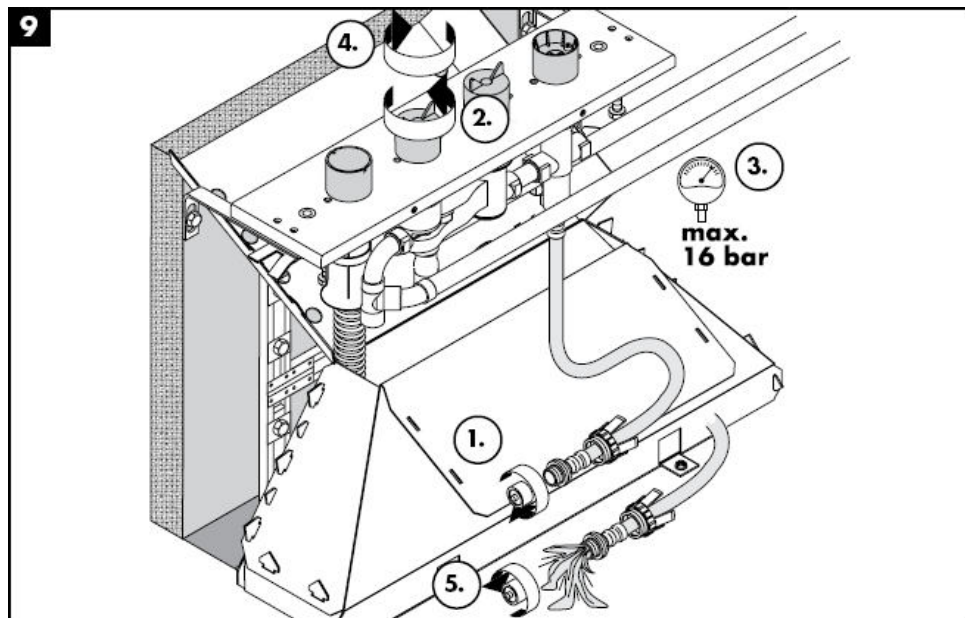

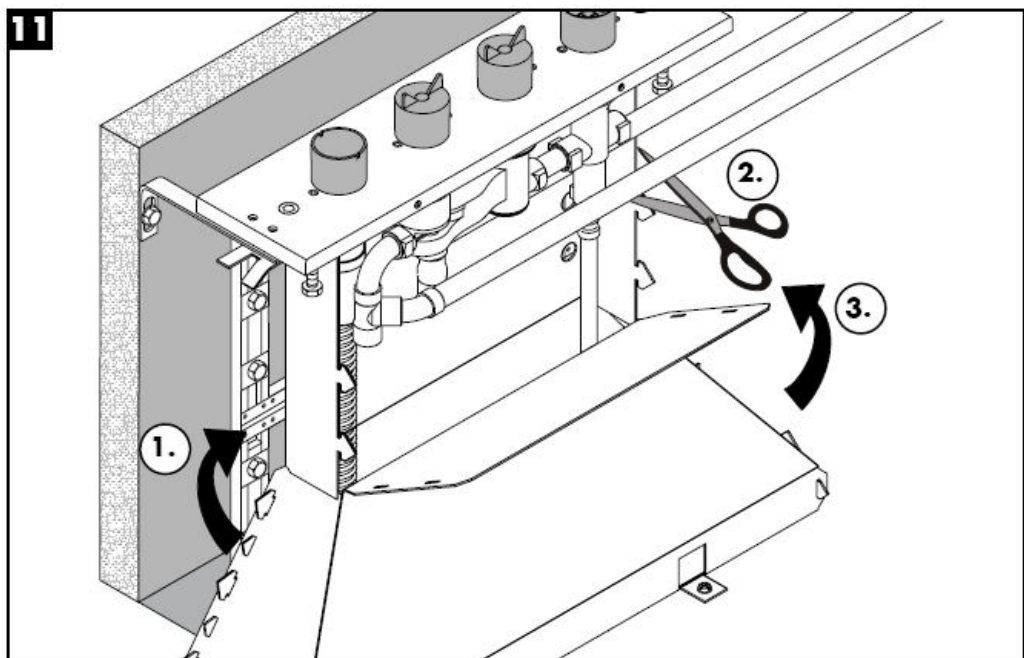

Tehnični podatki

Delovni tlak: max. 1MPa
Priporočeni delovni tlak: 0,1 – 0,5 Mpa
Preskusni tlak: 1,6 MPa
(1 MPa = 10 bar = 147 PSI)
Temperatura tople vode: max. 80° C
Priporočena temperatura tople vode: 65° C
Priključki G ½": mrzla desno - topla levo
Pretok vode:

Preskusni znak

DVGW	P-IX	SVGW	ACS	NF	WRAS	KIWA
	PA-IX					
	9089-ICB					

Rezervni deli glejte stran 4

1	Enota za preklapljanje kpl.	96262000
2	Tlačna gibka cev	94174000
3	Razporna matica	96074000
4	Secuflex gibka cev 2,00 m	94108000
5	Secuflex Box	28389000
6	Čep	97568000
7	Priključni kotnik	97655000
8	Obročno tesnilo 27 x 2,5	98149000
9	Obojka	98806000
10	Vodilni tulec	98807000



Paigaldusjuhend

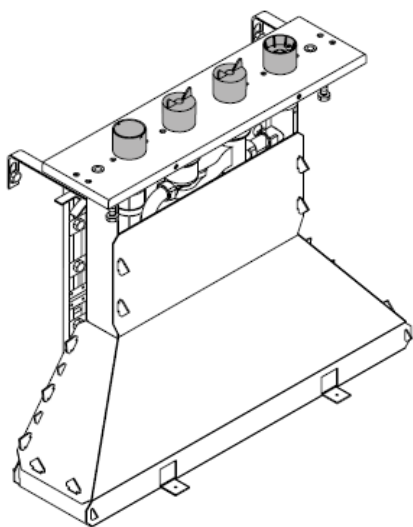

15465180

hansgrohe

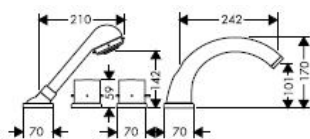
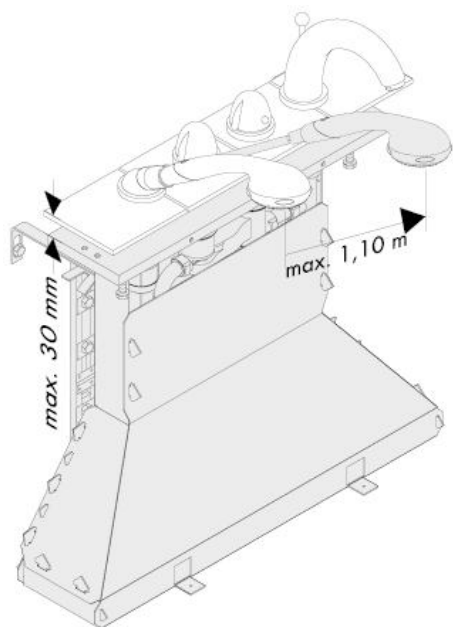

Starck
10466XXX

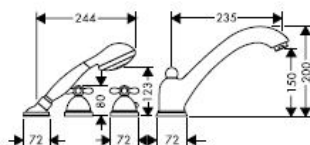

Carlton
17466XXX

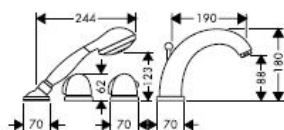

Allegroh
36466XXX

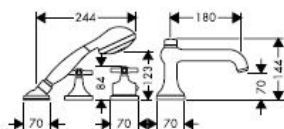

Terrano
37466XXX

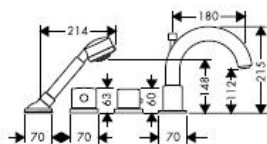

Uno
38466XXX

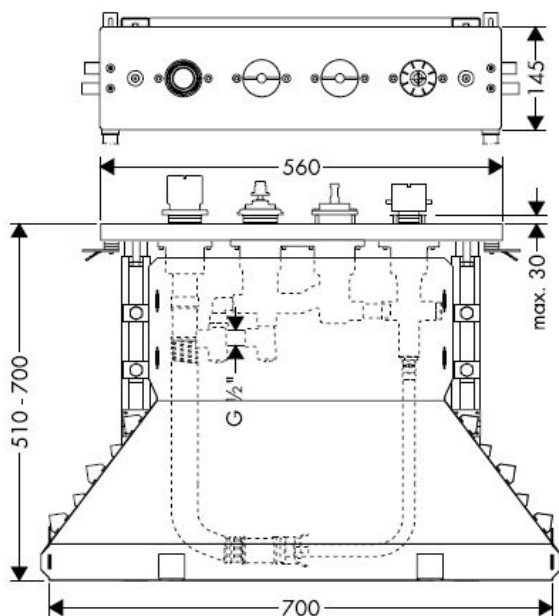

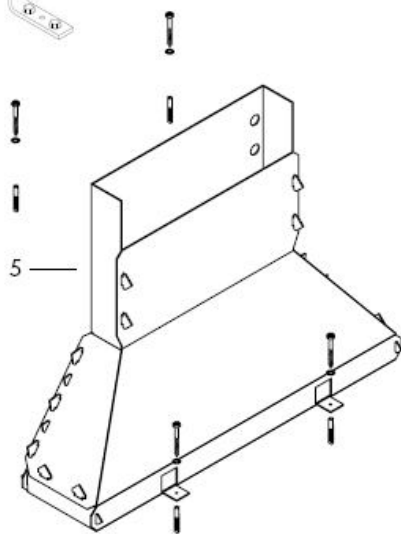
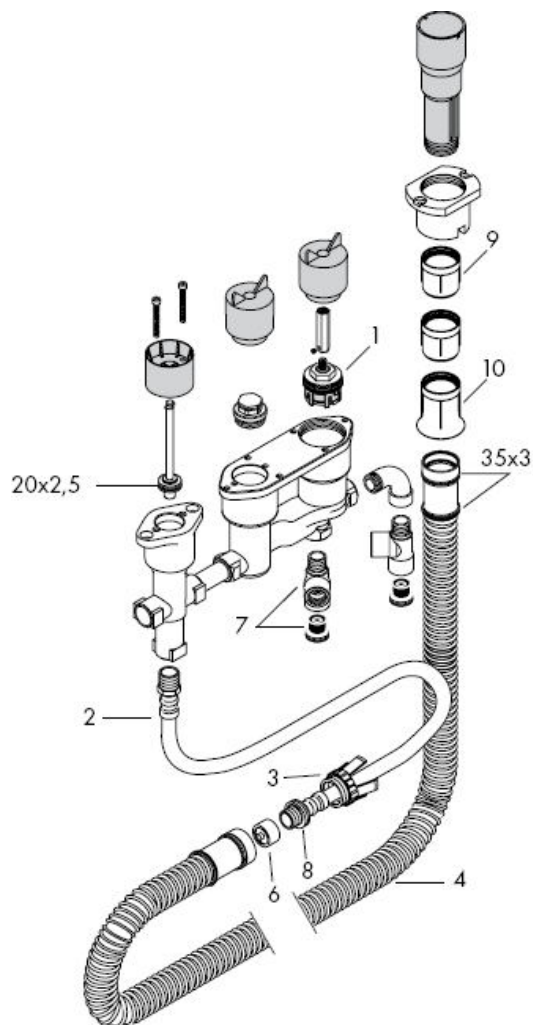

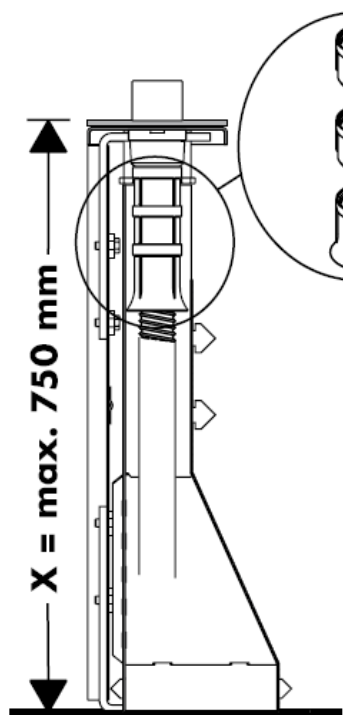



$X = \leq 600 \text{ mm} =$ 

$X = 600 \text{ mm} - 650 \text{ mm} =$ 

$1 \times$  98806000

$X = 650 \text{ mm} - 700 \text{ mm} =$ 

$2 \times$  98806000

$X = 700 \text{ mm} - 750 \text{ mm} =$ 

Paigaldamine vt lk

6

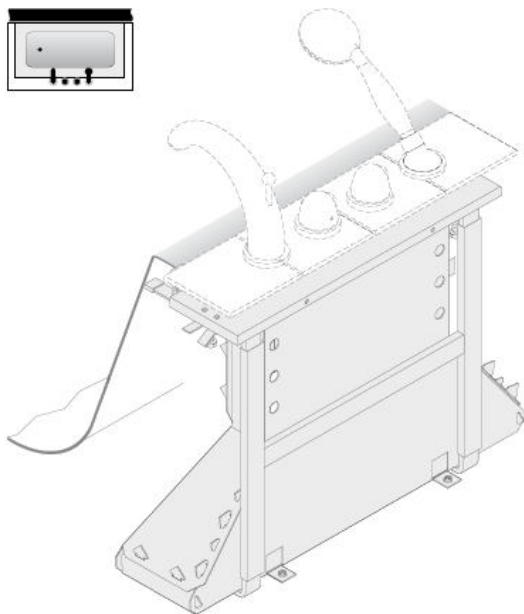

Paigaldamine vt lk

13

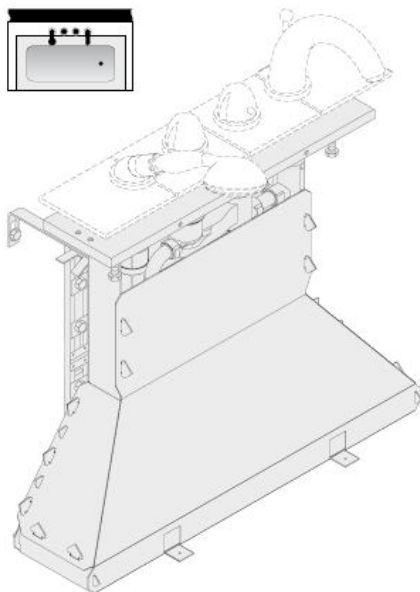
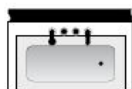



Tähelepanu! Segisti paigaldamine, loputamine ja kontroll peab toimuma vastavalt kehtivatele normidele!

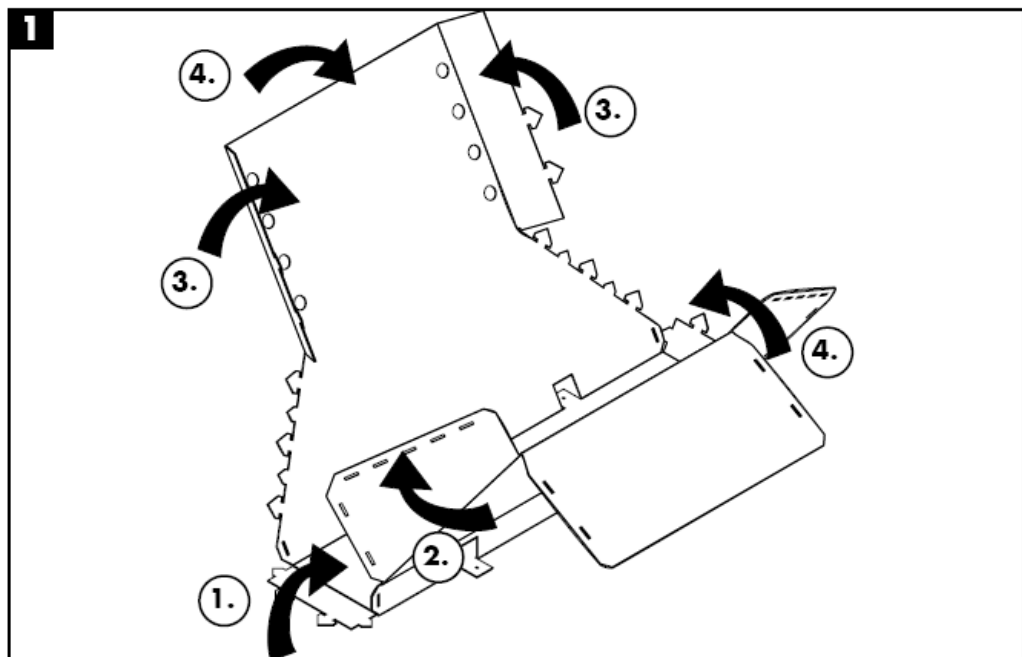

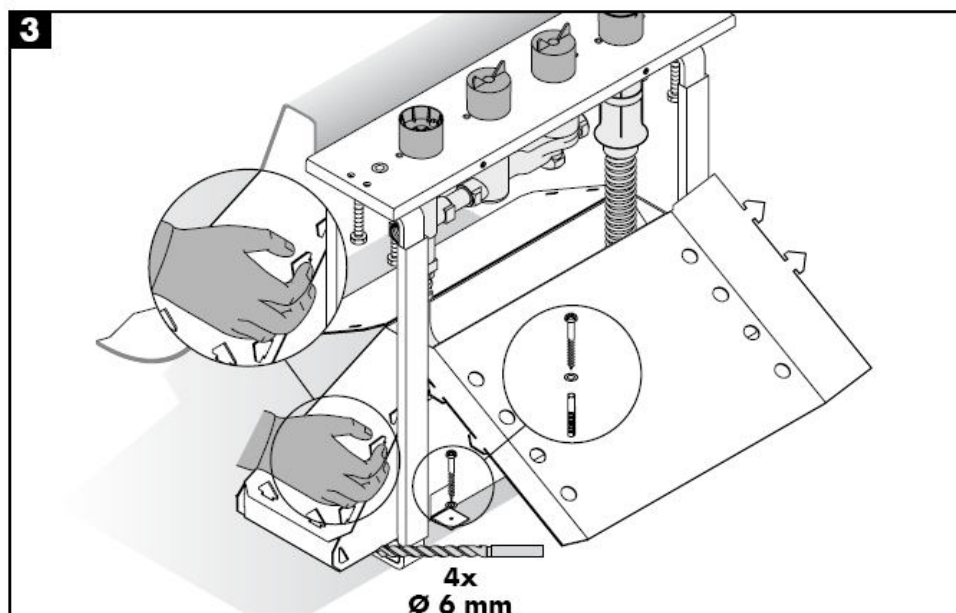
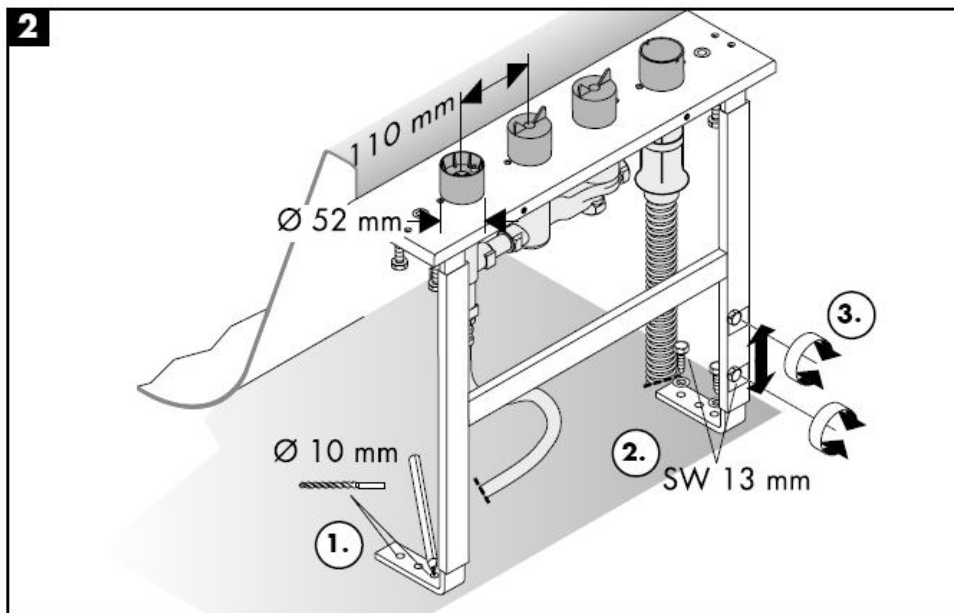

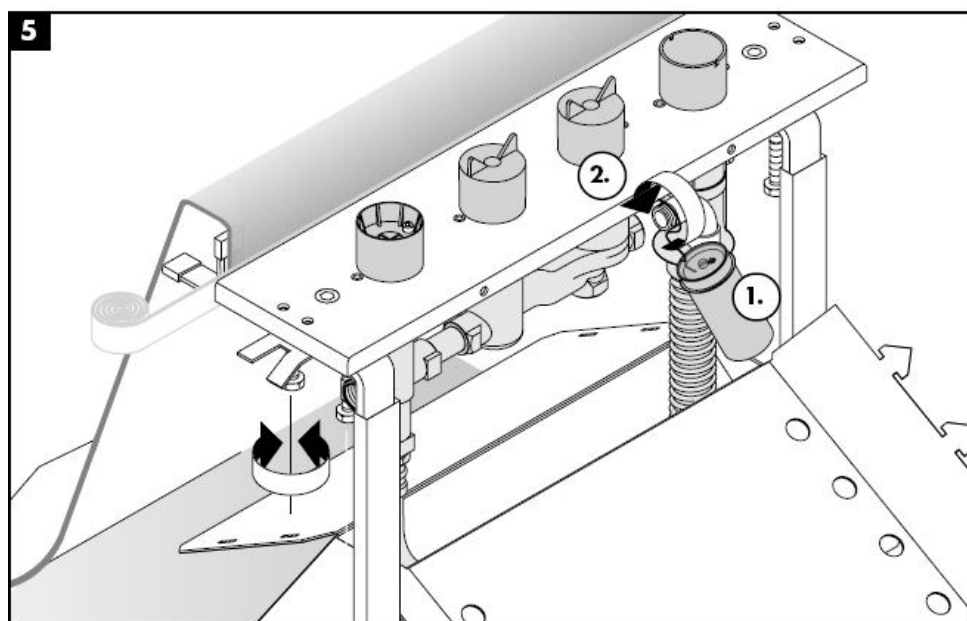
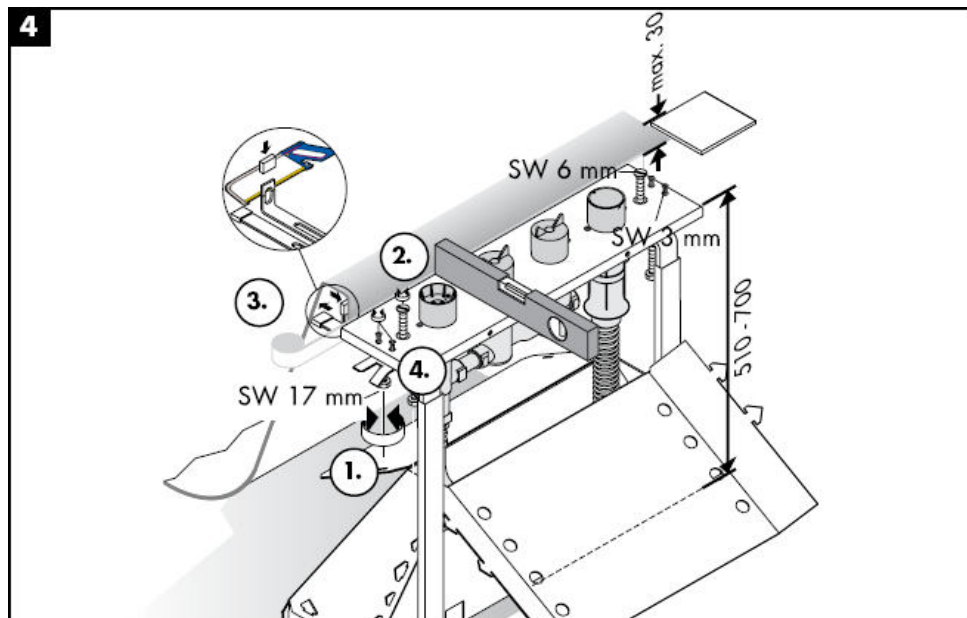

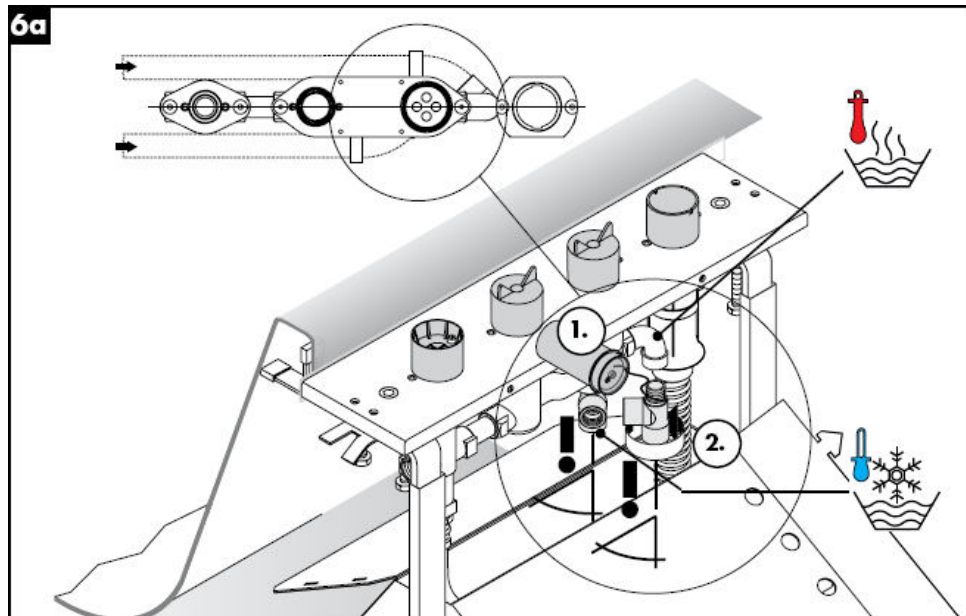
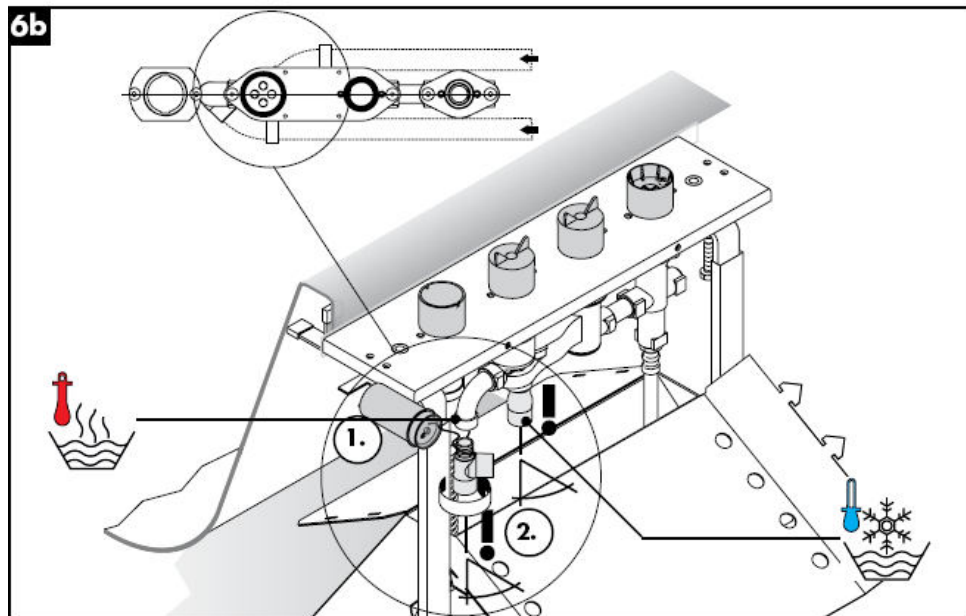
**6a****6b**

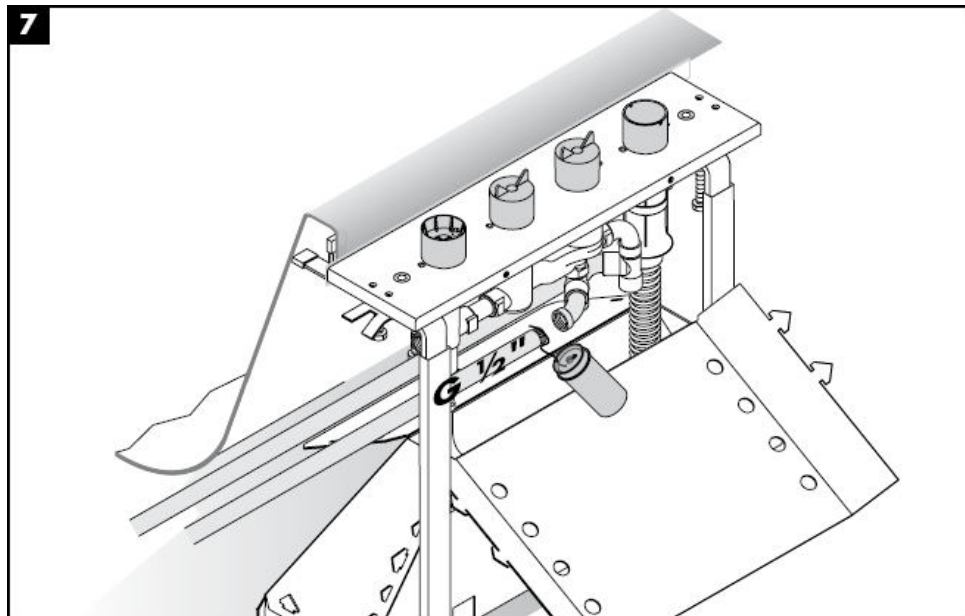
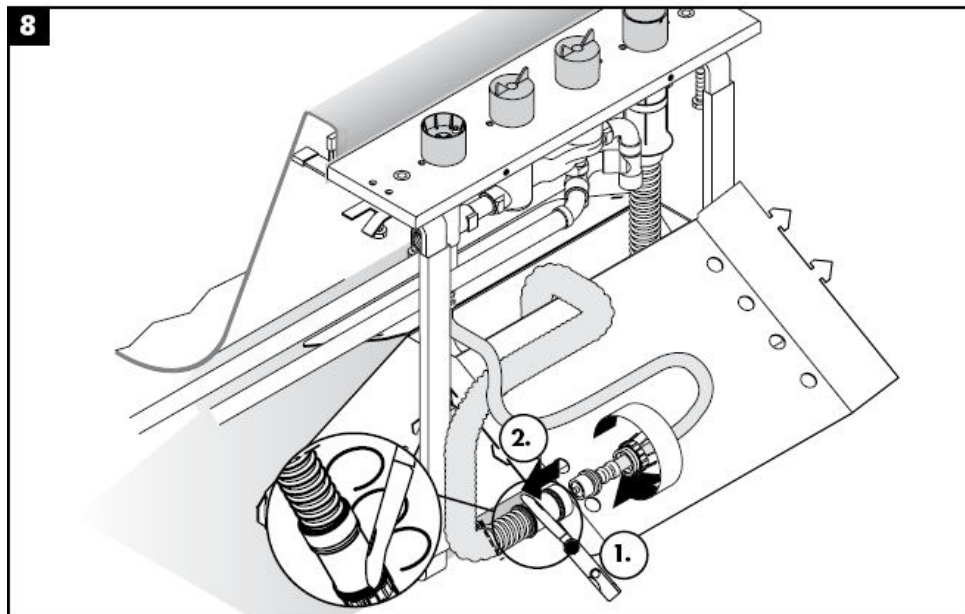
**7****8**

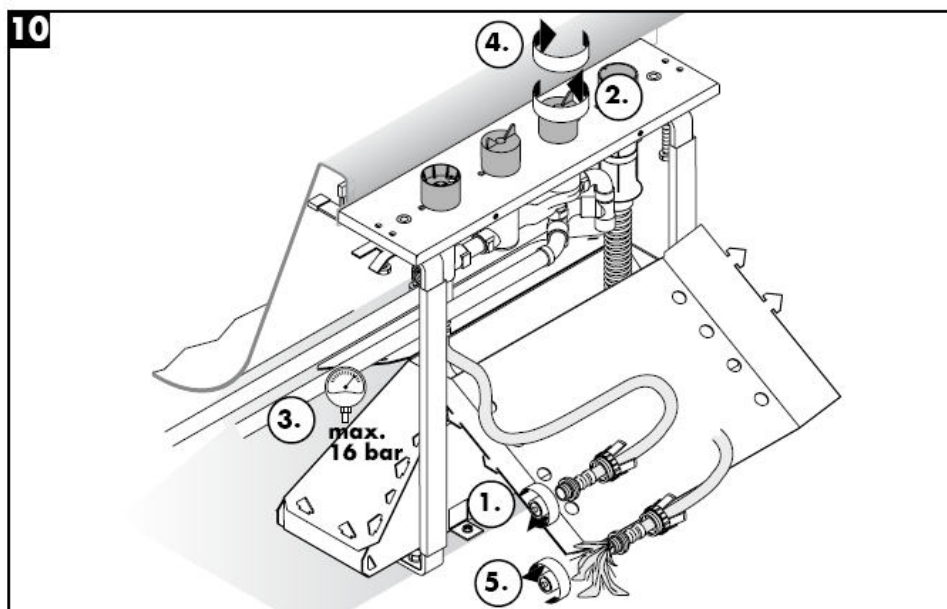
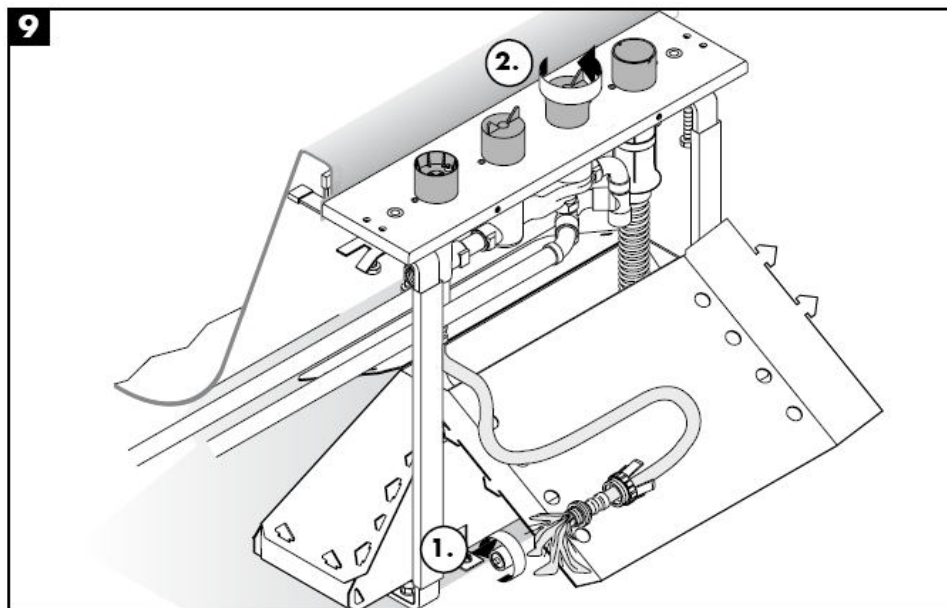

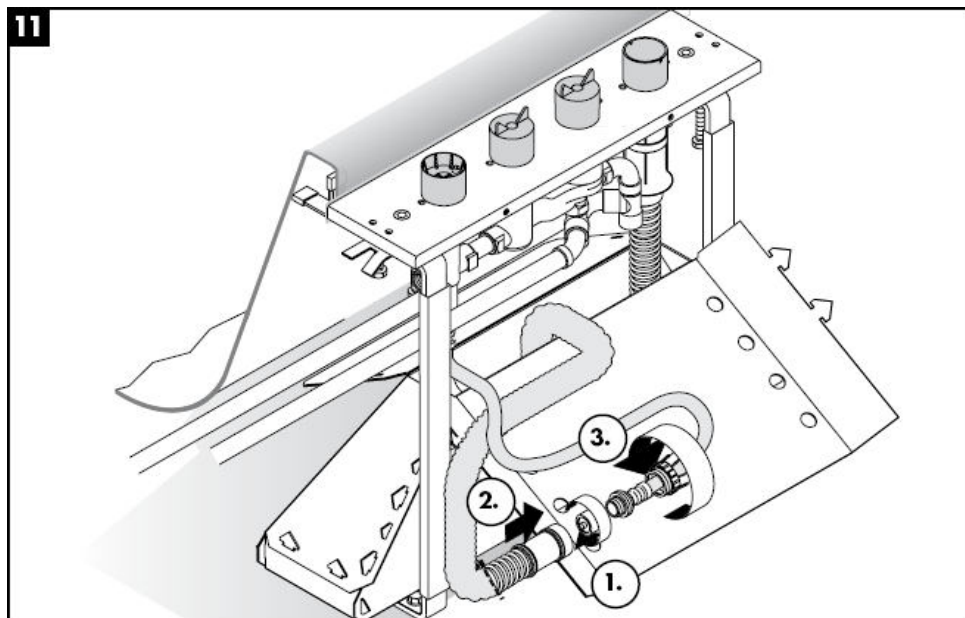
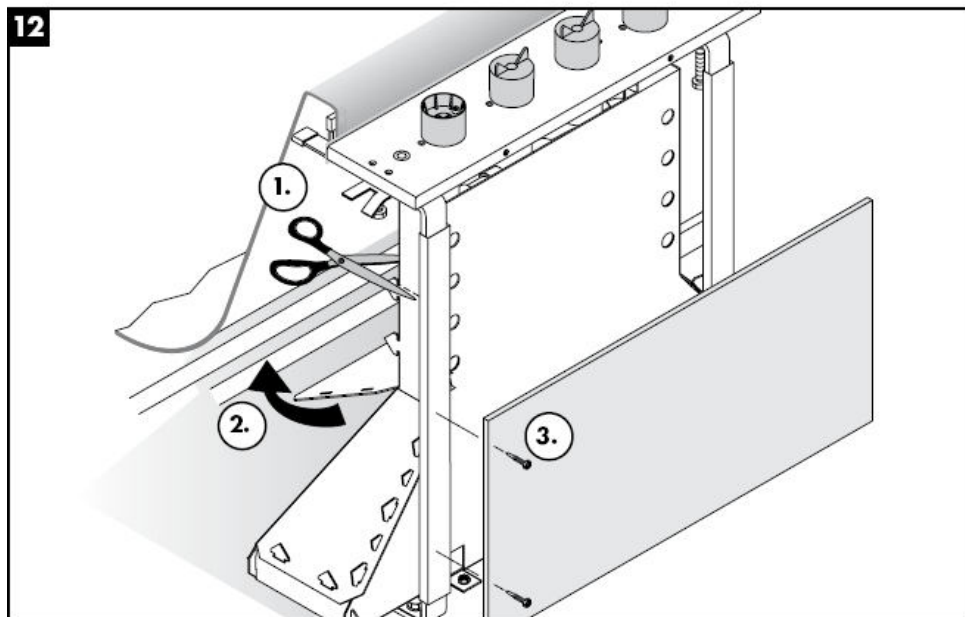
**11****12**



Tähelepanu! Segisti paigaldamine, loputamine ja kontroll peab toimuma vastavalt kehtivatele normidele!

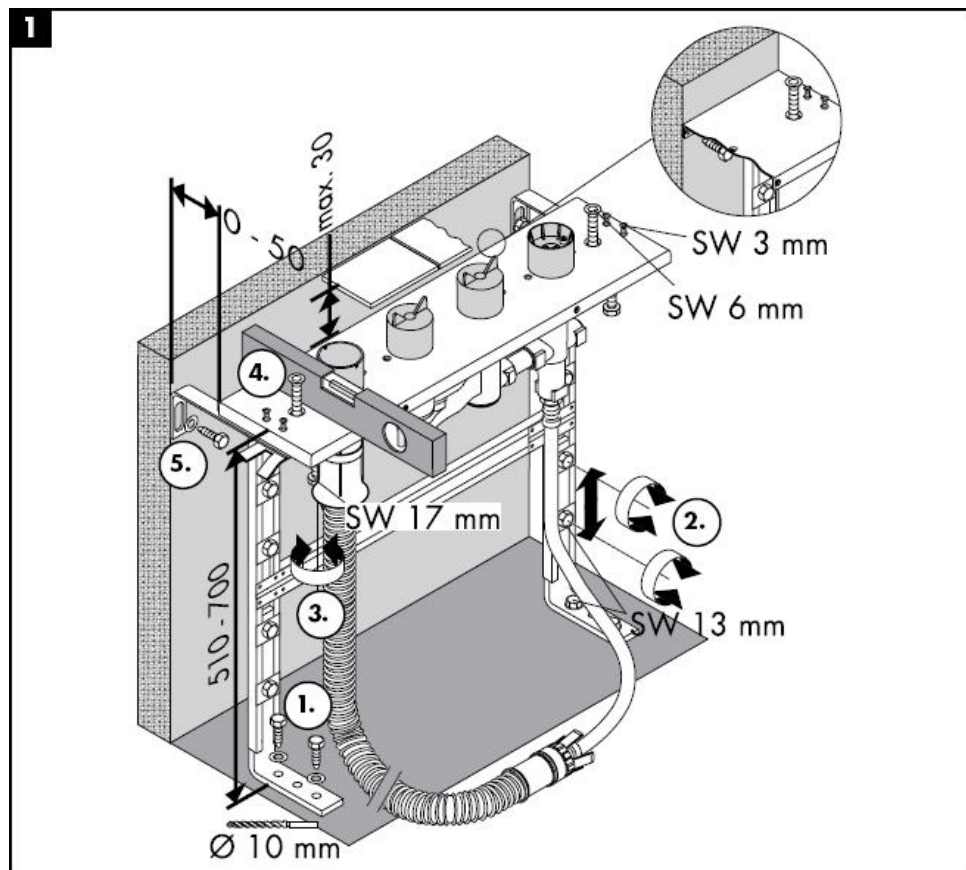

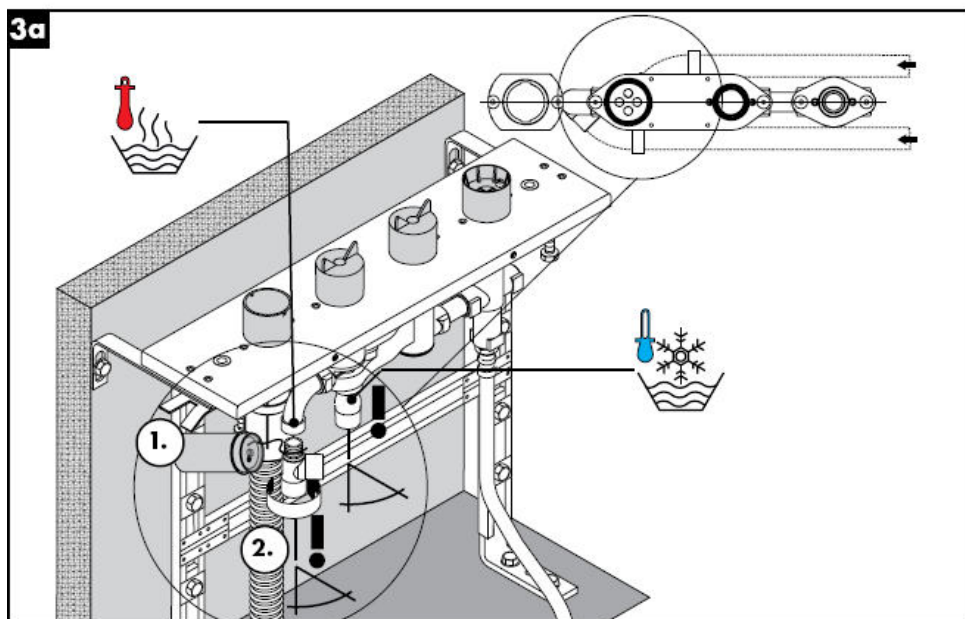
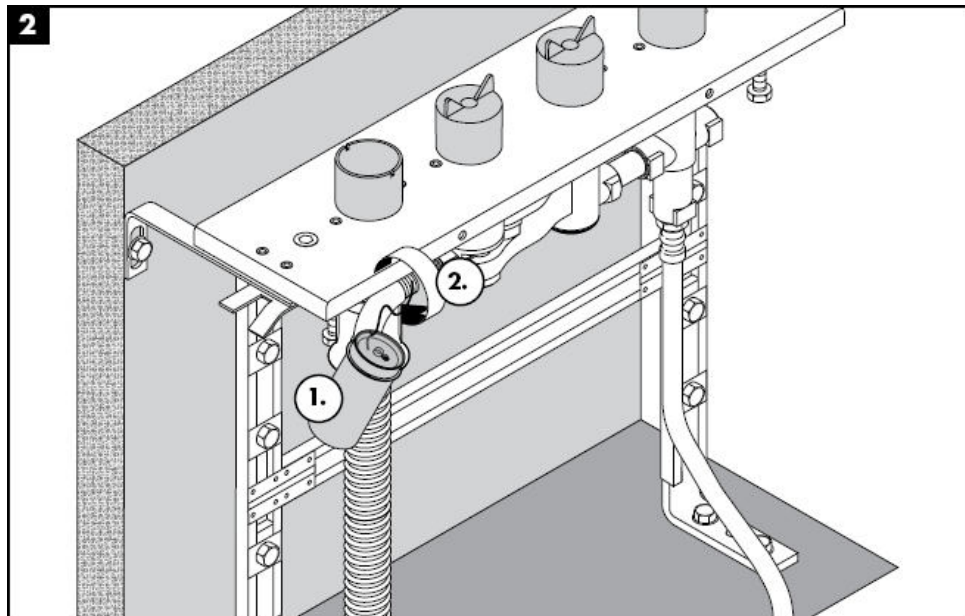

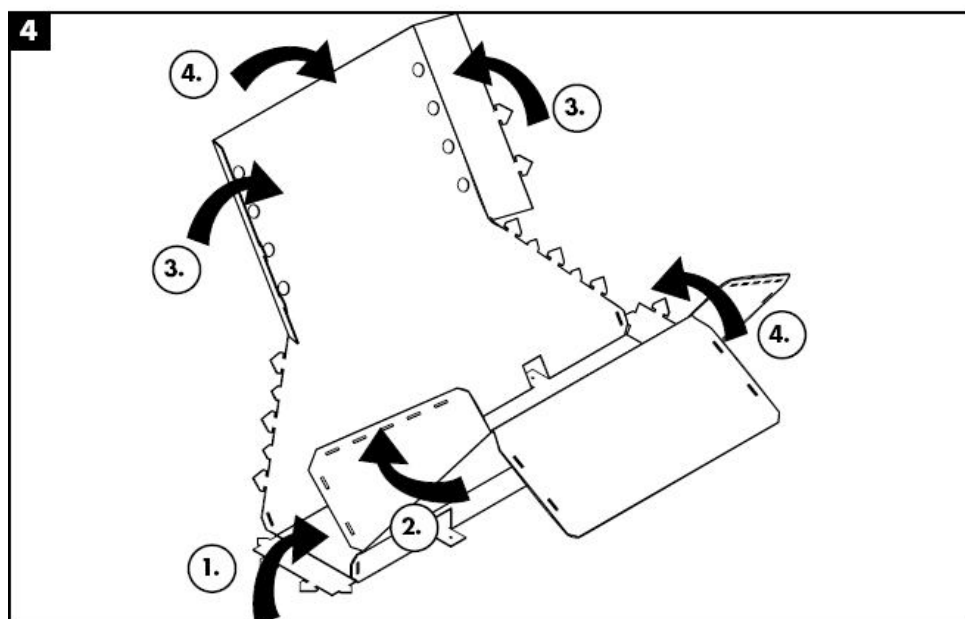
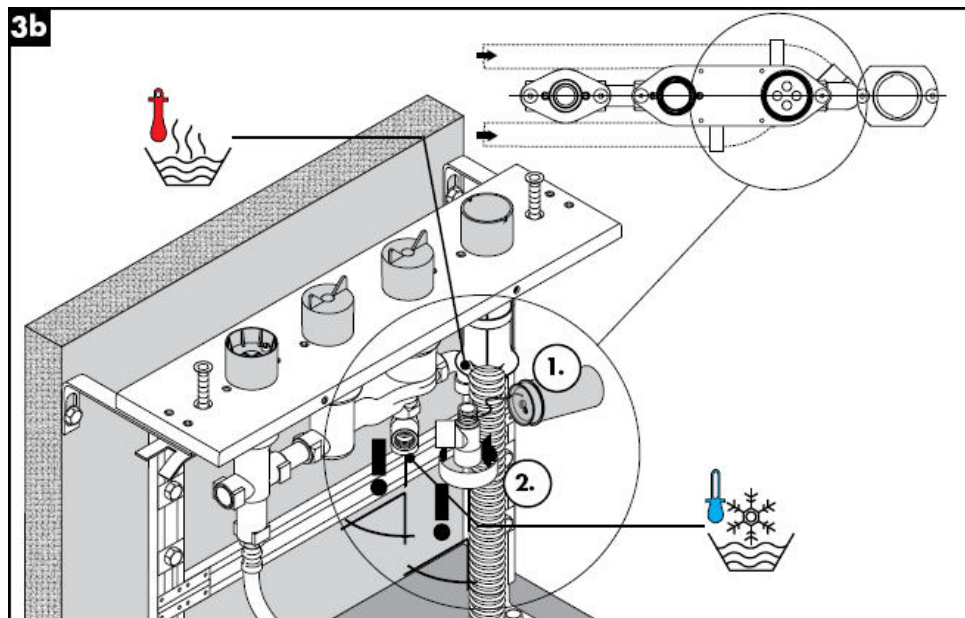

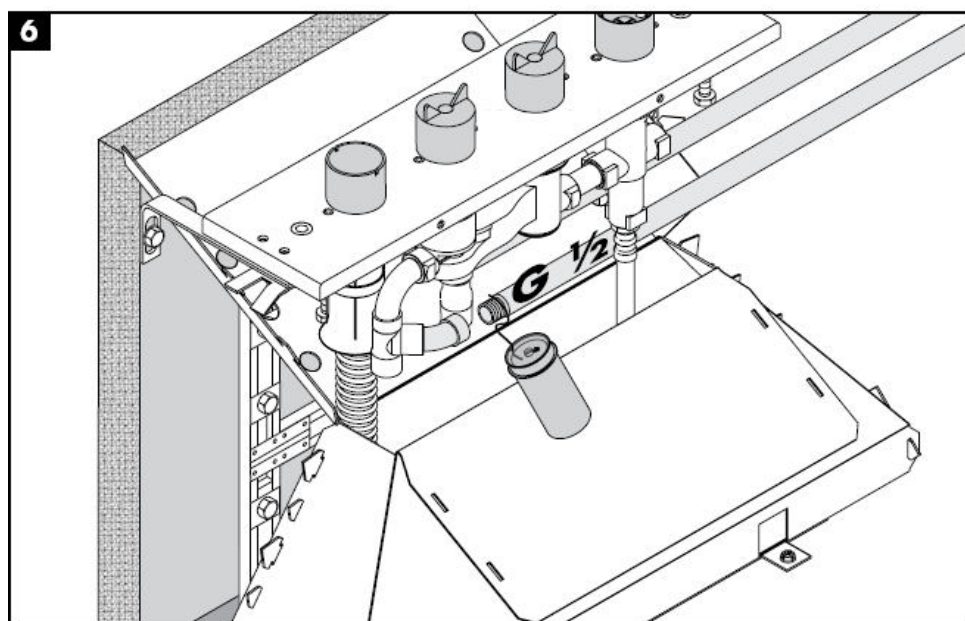
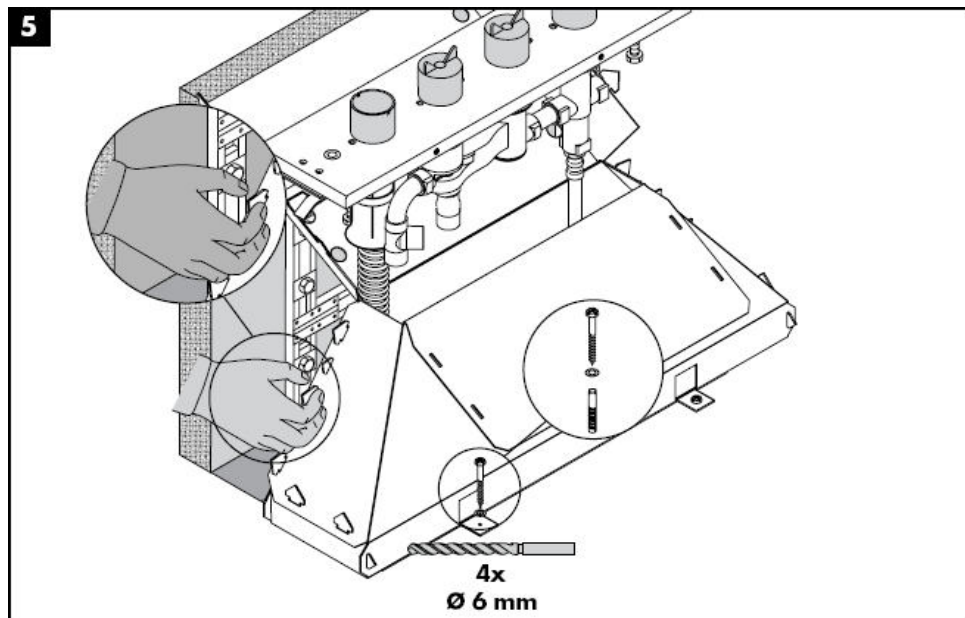

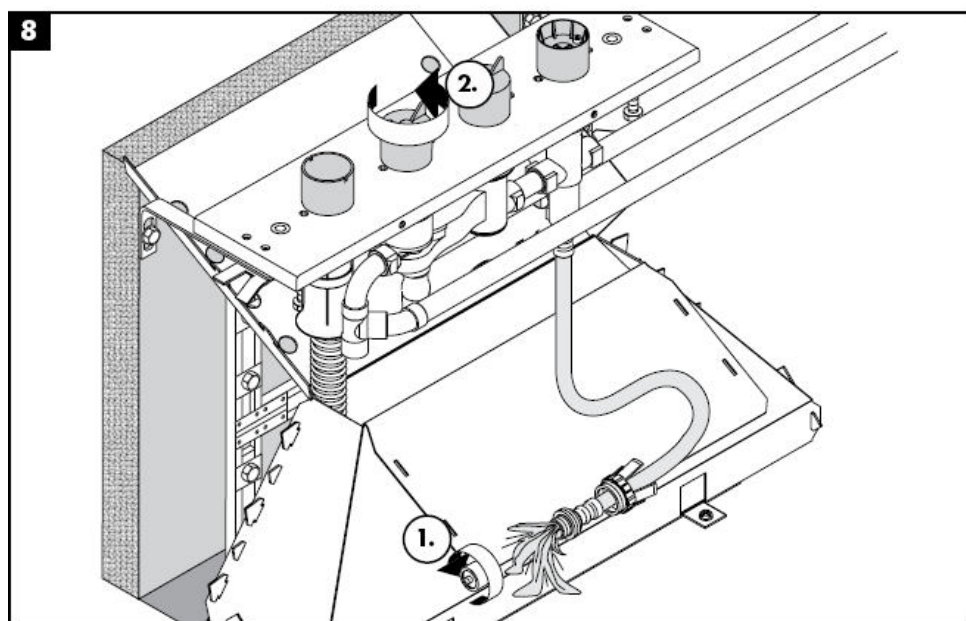
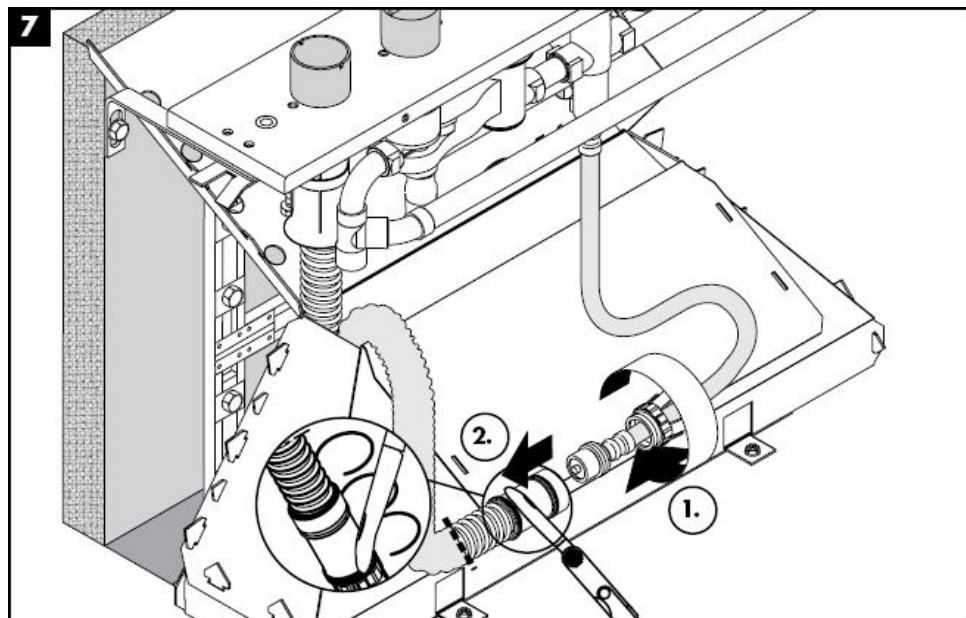

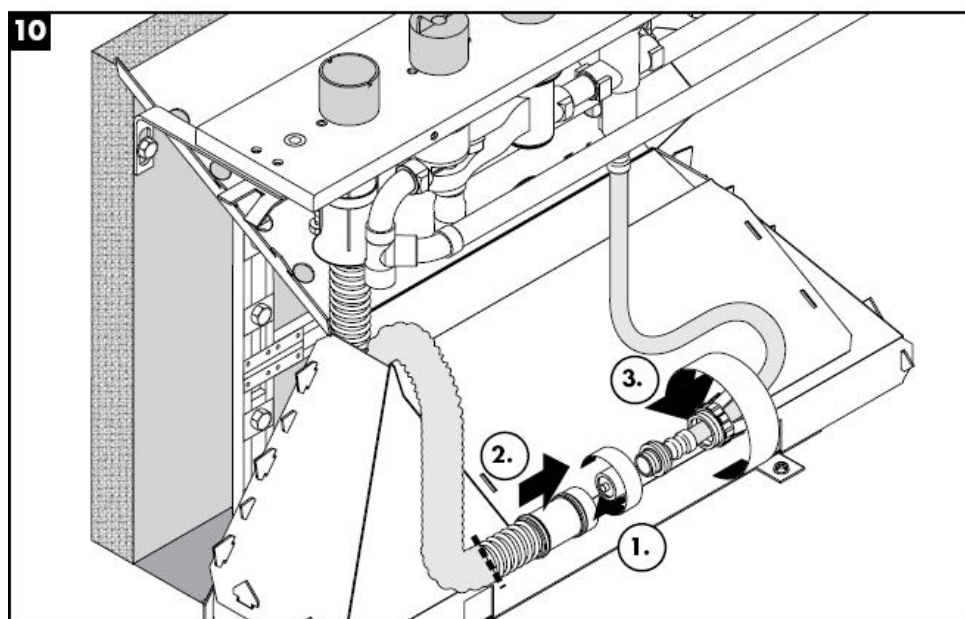
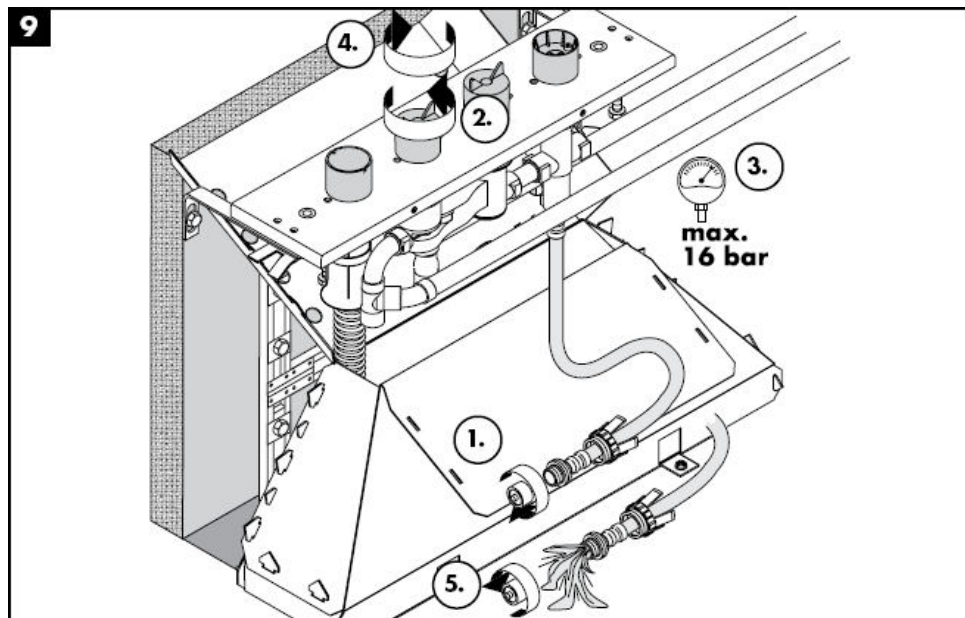

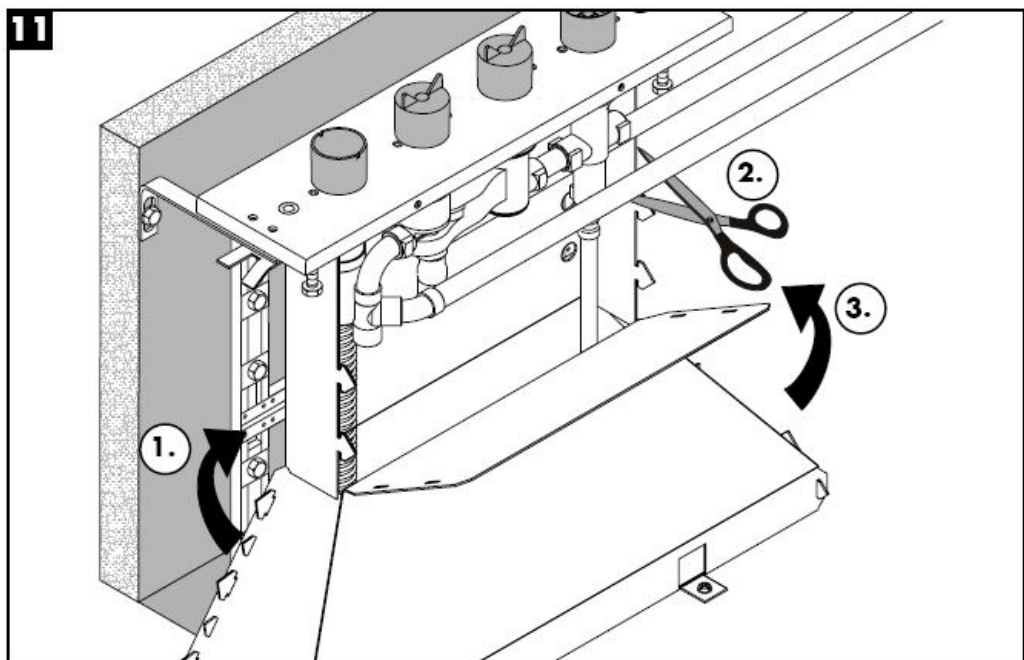

Tehnilised andmed

Töörõhk max. 1MPa
Soovitatav töörõhk: 0,1 – 0,5 Mpa
Kontrollsurve: 1,6 MPa
(1 MPa = 10 baari = 147 PSI)
Kuuma vee temperatuur: max. 80° C
Soovitatav kuuma vee temperatuur: 65° C
ühendused G ½": külmal paremal, kuum vasakul
Läbivool:

Kontrollsertifikaat

DVGW	P-IX	SVGW	ACS	NF	WRAS	KIWA
	PA-IX					
	9089-ICB					

Varuosad vt lk 4

1	ümbertüliti	96262000
2	survevoolik	94174000
3	mutter	96074000
4	Secuflex'i voolik 2,00 m	94108000
5	Secuflex-karp	28389000
6	otsik	97568000
7	Ühenudsnurk	97655000
8	O-tihend 27 x 2,5	98149000
9	hülss	98806000
10	Juhthülss	98807000



Montāžas instrukcija

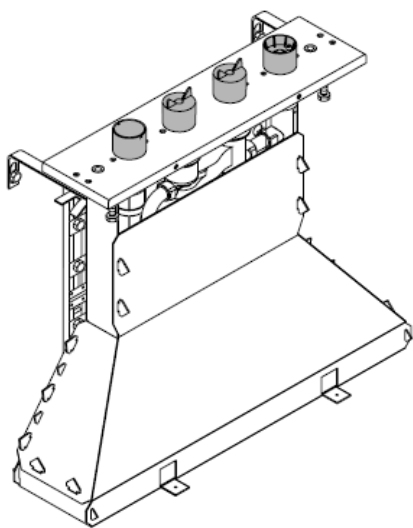

15465180

hansgrohe

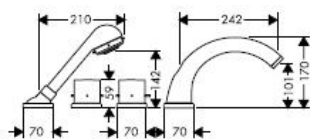
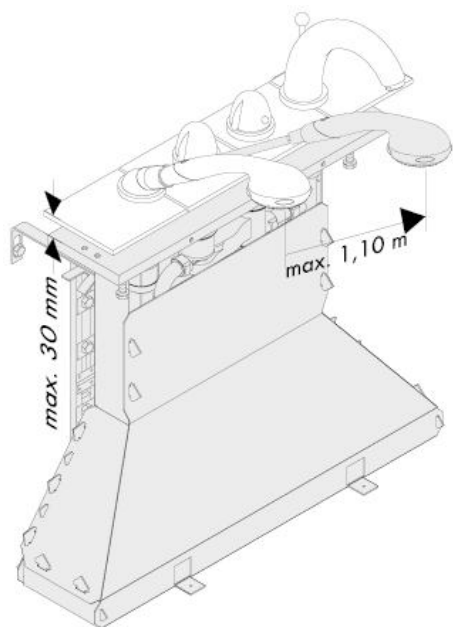

Starck
10466XXX

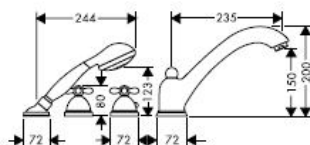

Carlton
17466XXX

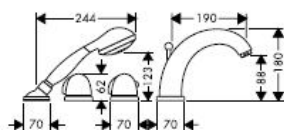

Allegroh
36466XXX

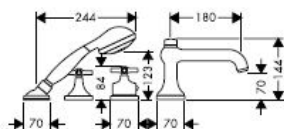

Terrano
37466XXX

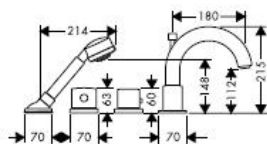

Uno
38466XXX

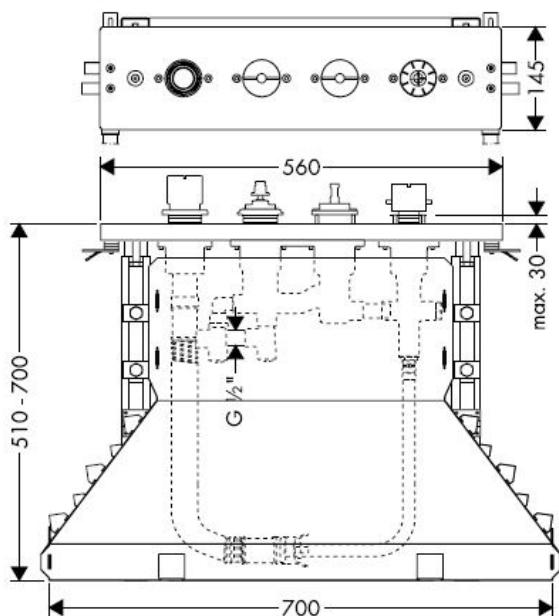

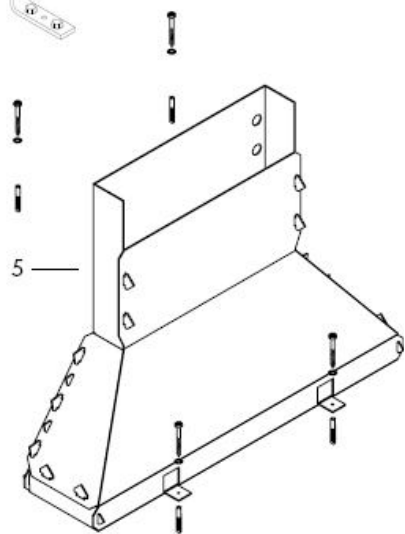
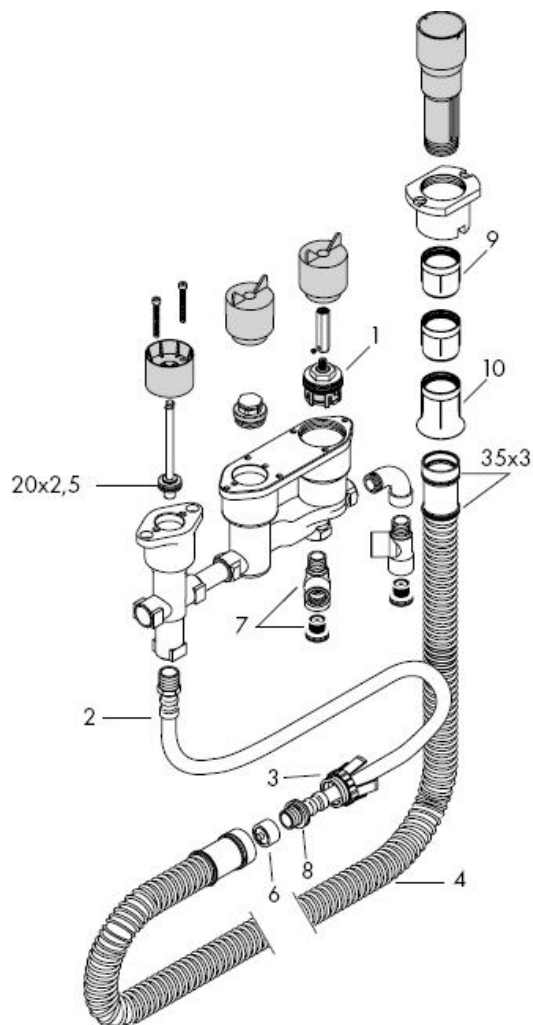

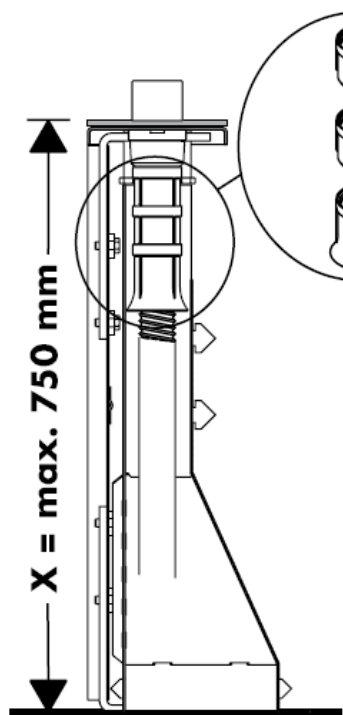



$X = \leq 600 \text{ mm} =$ 

$X = 600 \text{ mm} - 650 \text{ mm} =$ 

$1 \times$  98806000

$X = 650 \text{ mm} - 700 \text{ mm} =$ 

$2 \times$  98806000

$X = 700 \text{ mm} - 750 \text{ mm} =$ 

Montāža skat. lpp.

6

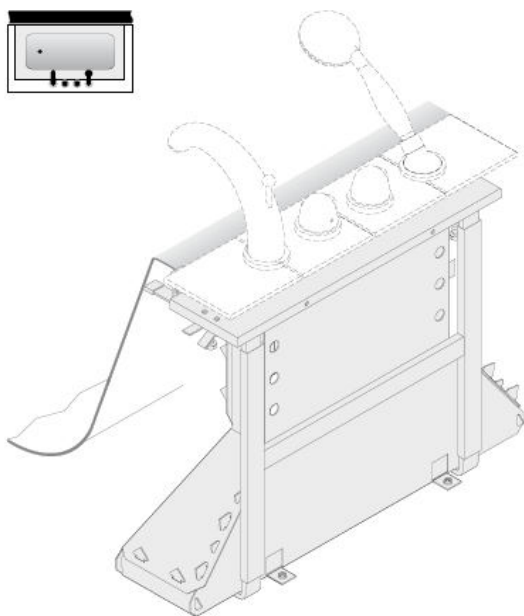

Montāža skat. lpp.

13

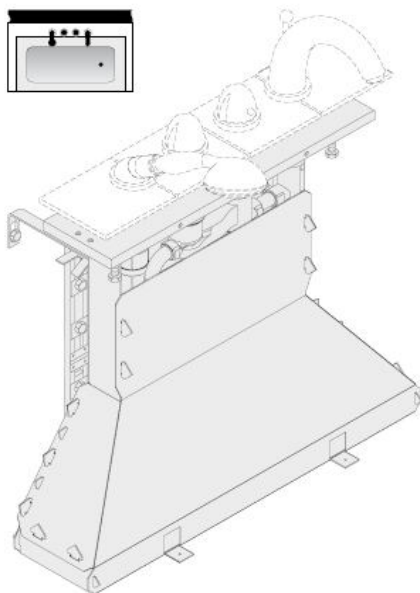
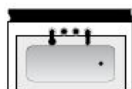



Uzmanību! Armatūra jāuzstāda, jāizskalo un jāpārbauda atbilstoši spēkā esošajām normām!

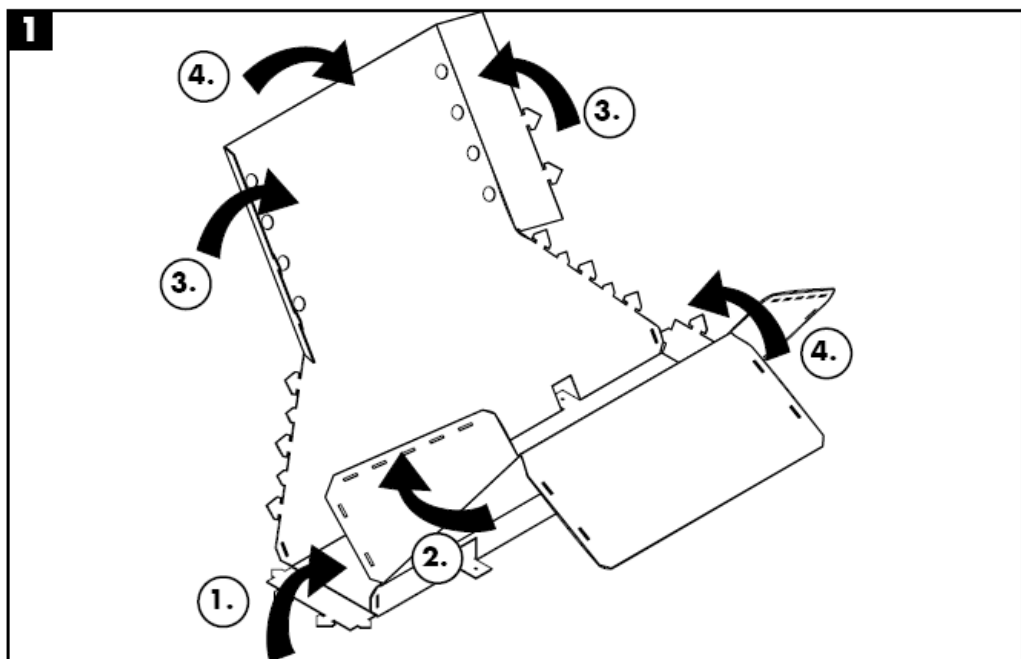

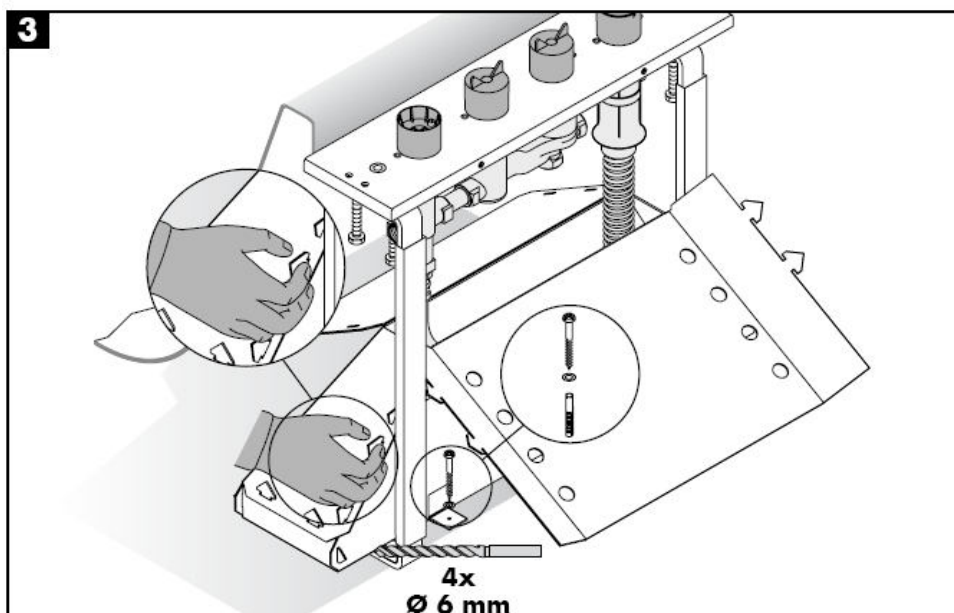
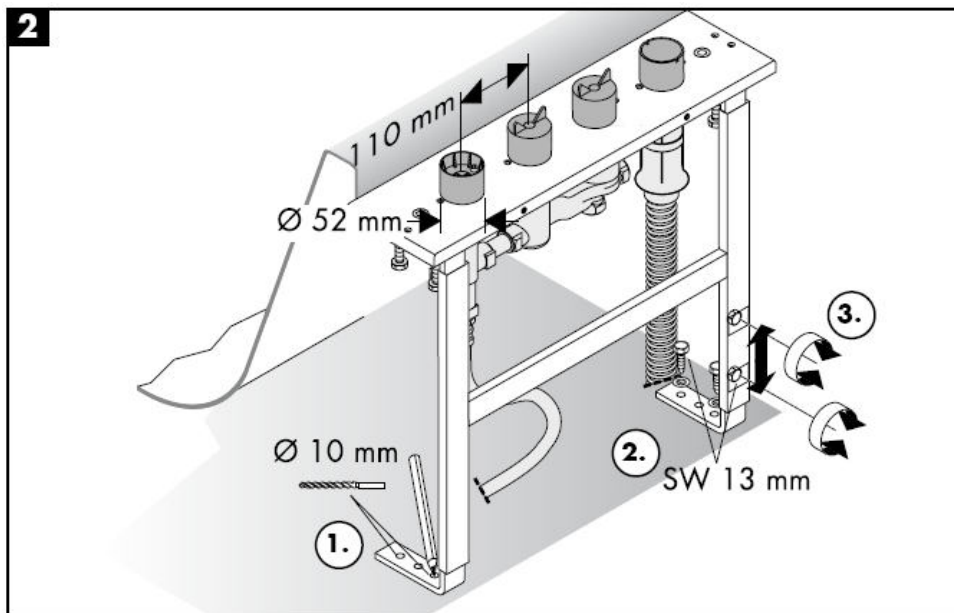

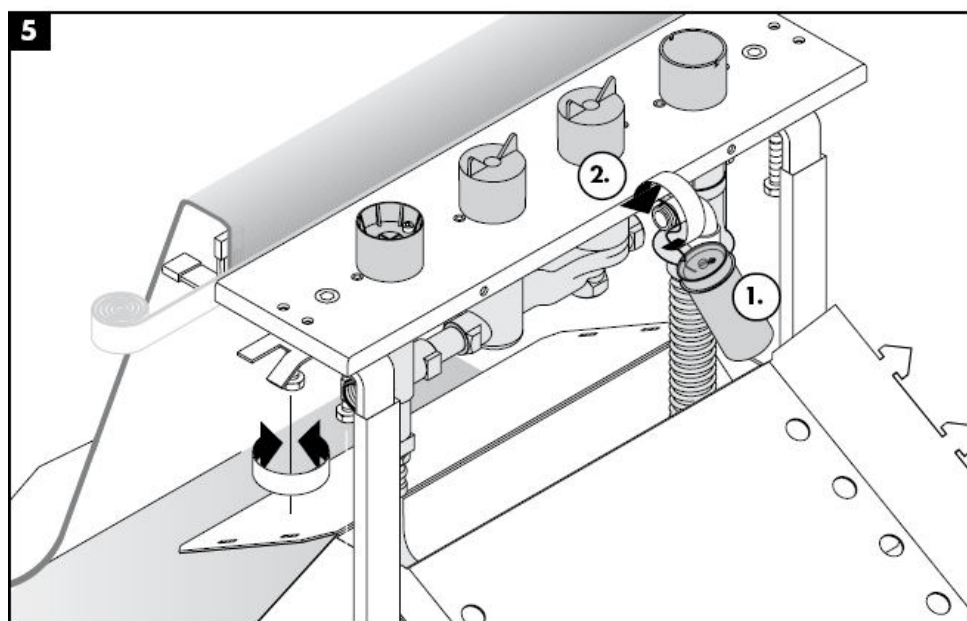
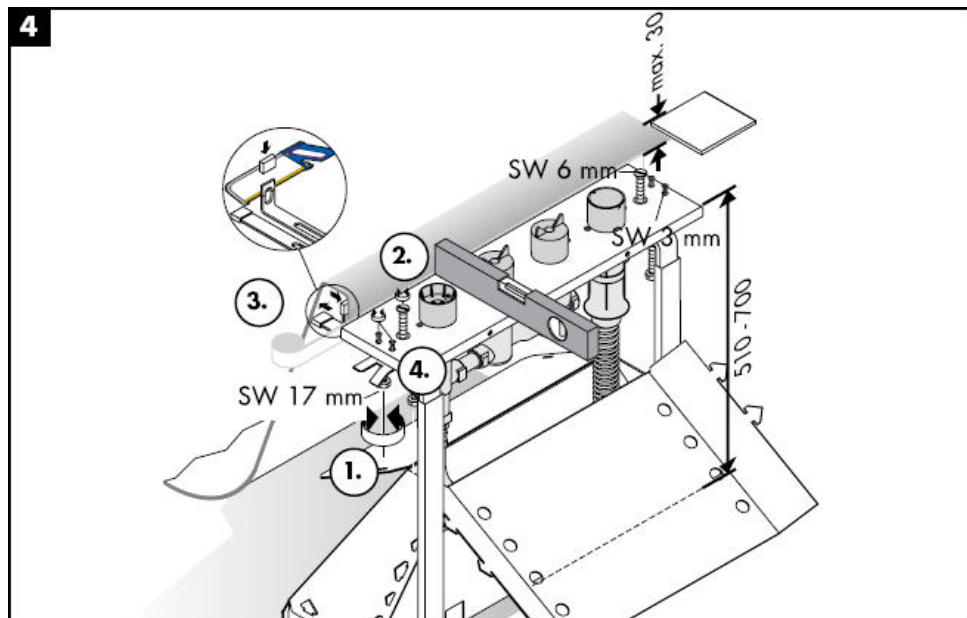

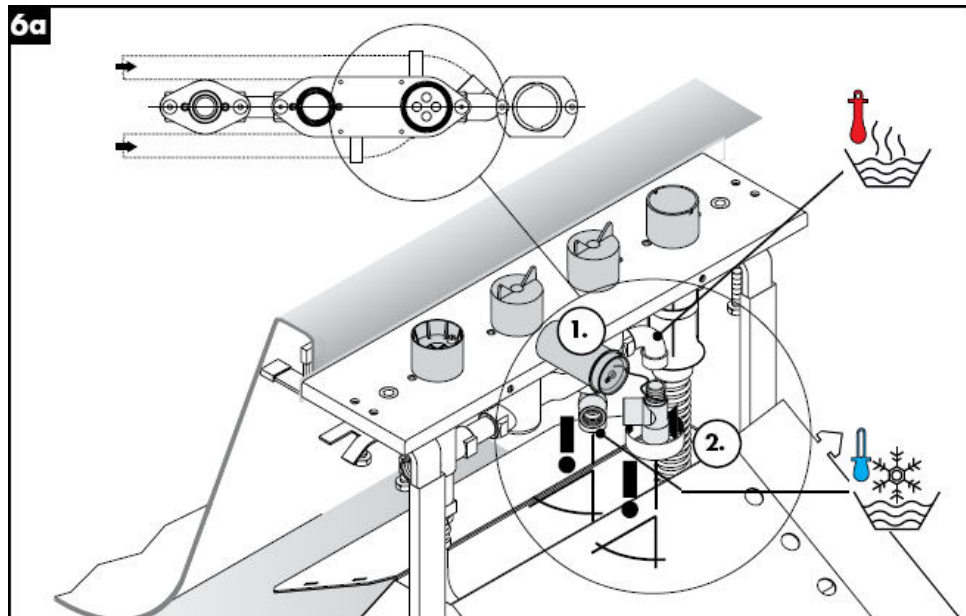
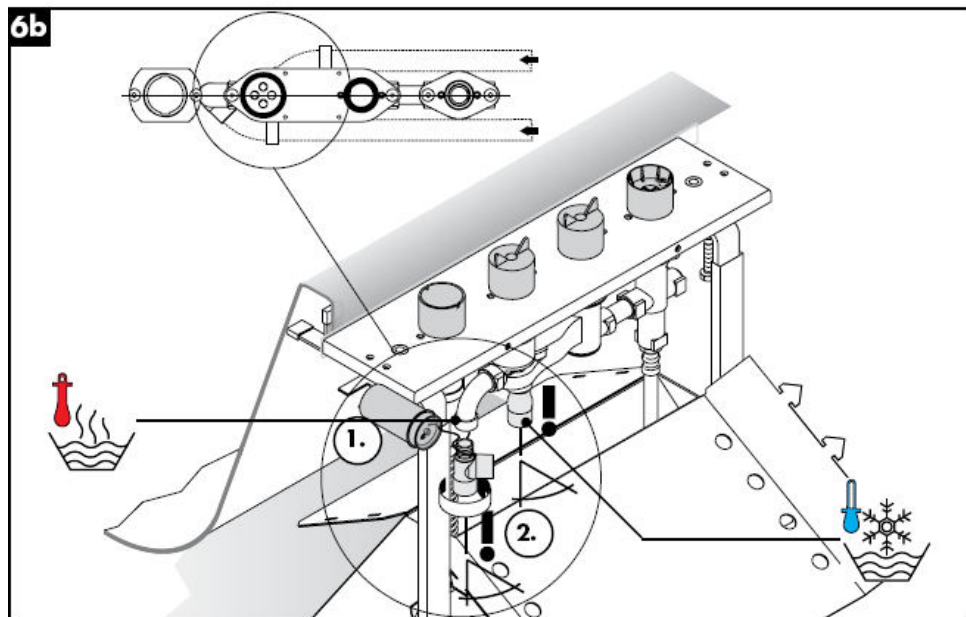
**6a****6b**



7

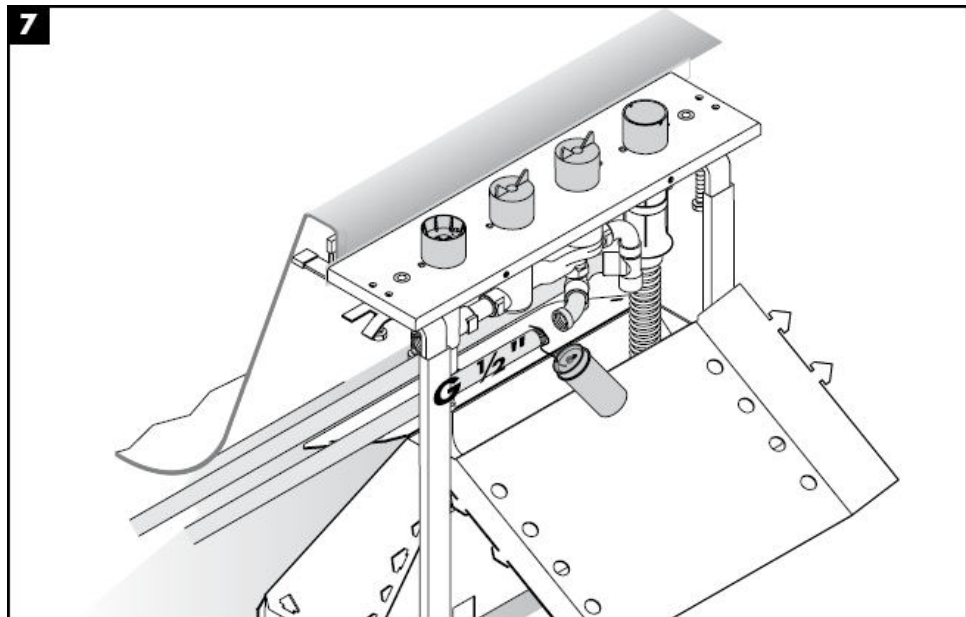

8

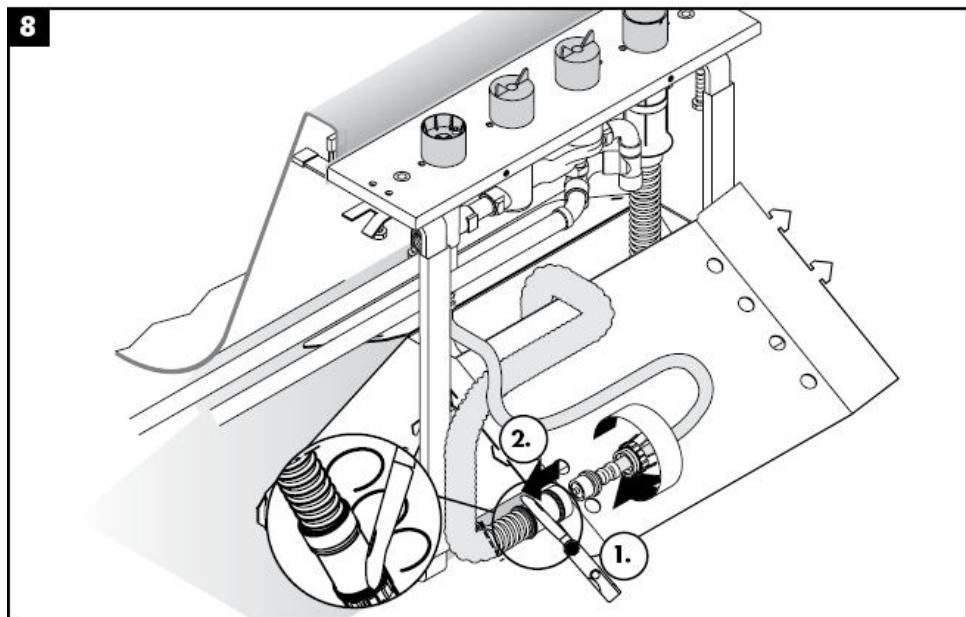

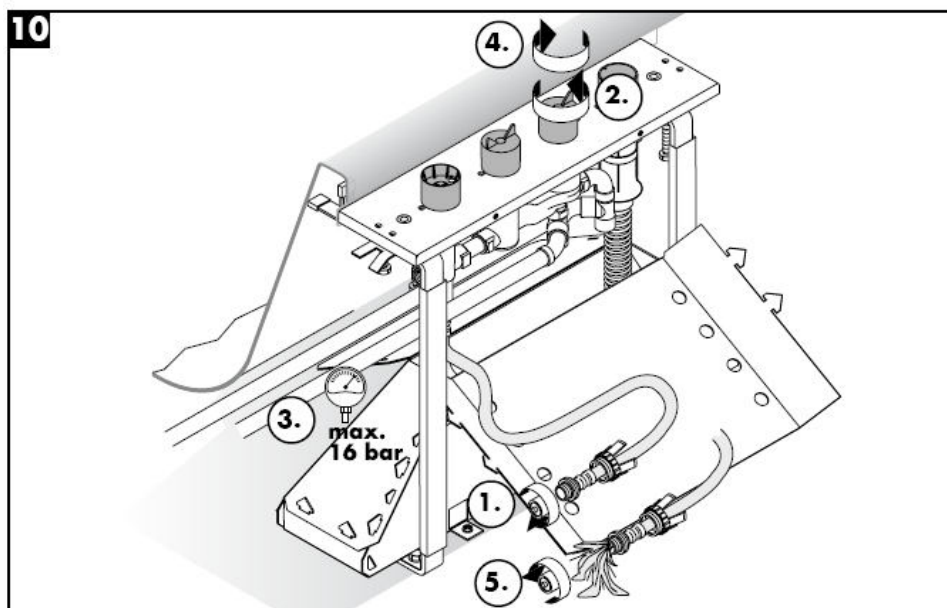
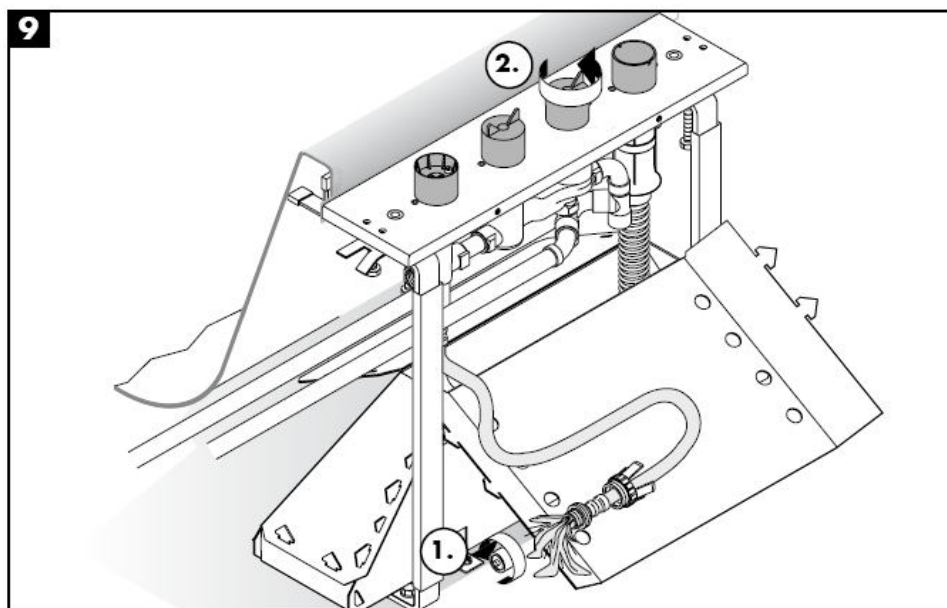

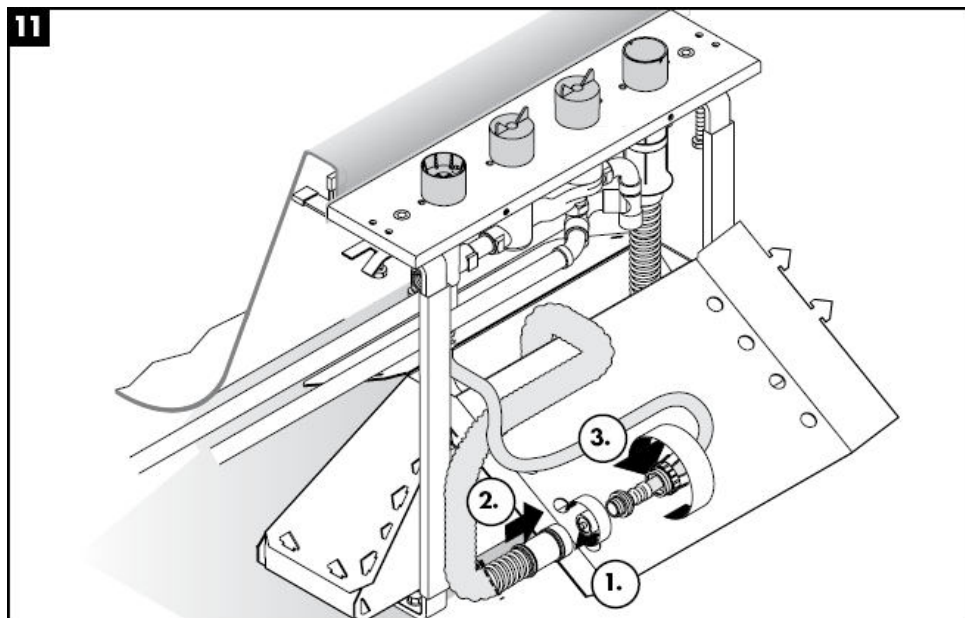
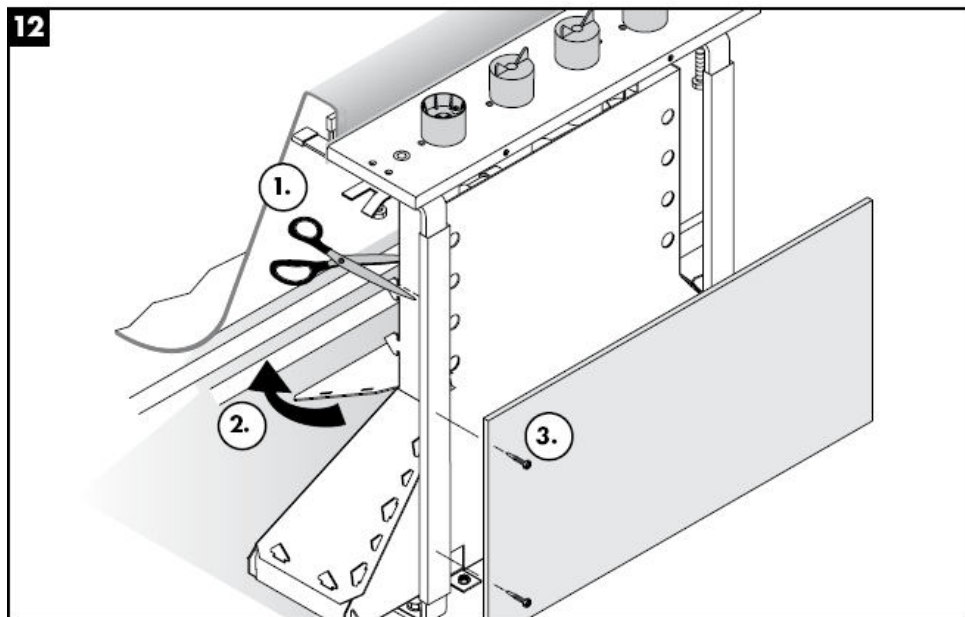
**11****12**



Uzmanību! Armatūra jāuzstāda, jāizskalo un jāpārbauda atbilstoši spēkā esošajām normām!

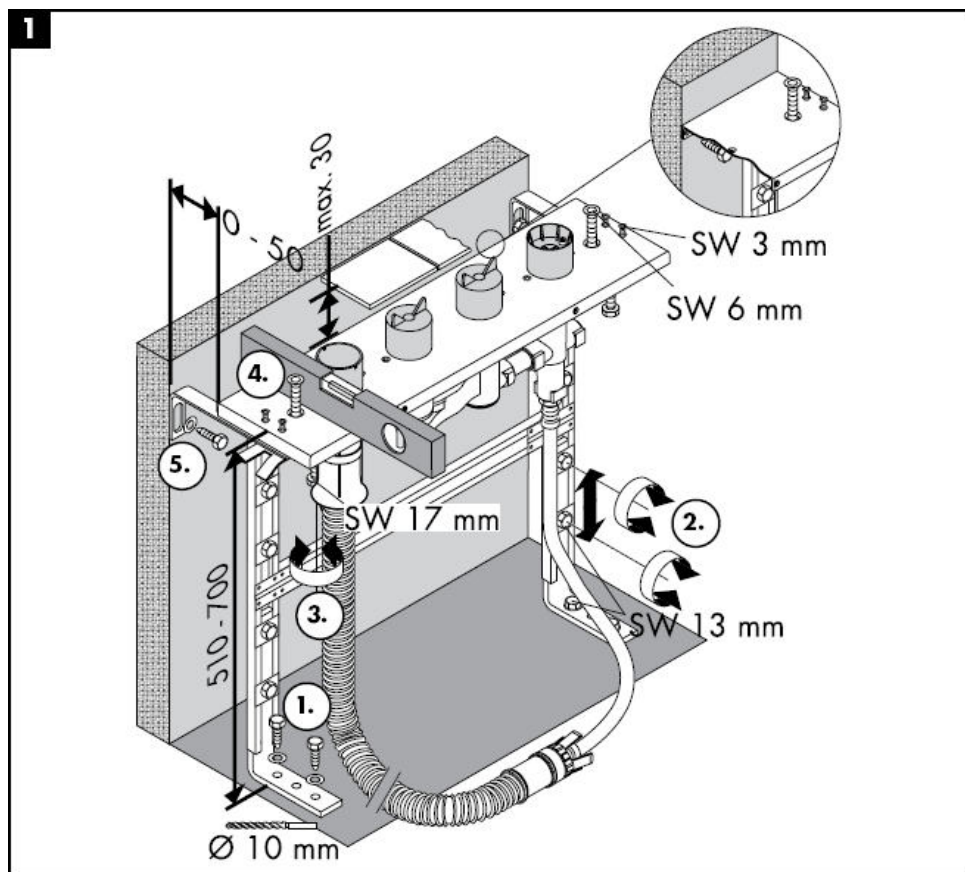

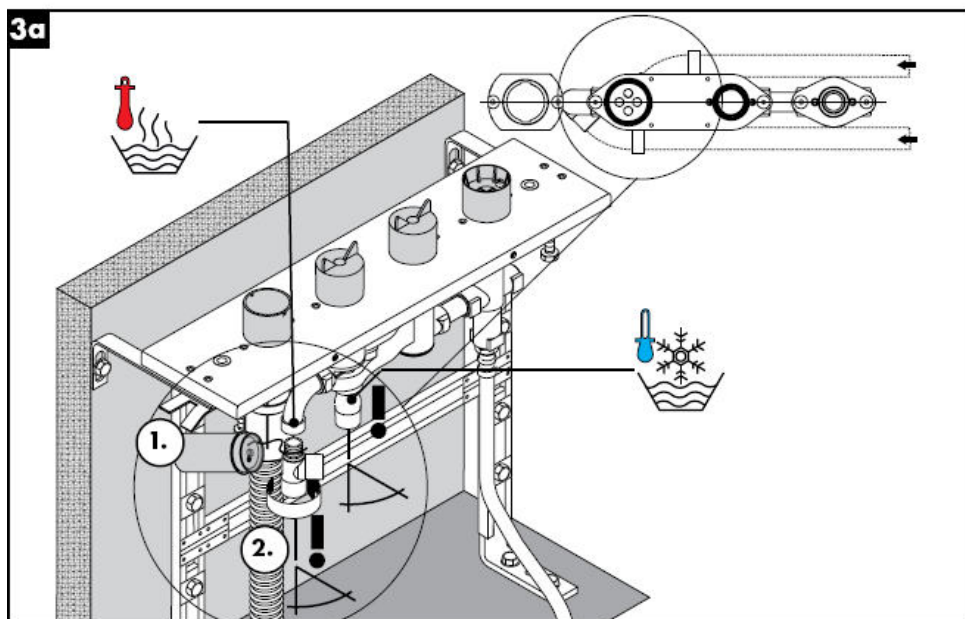
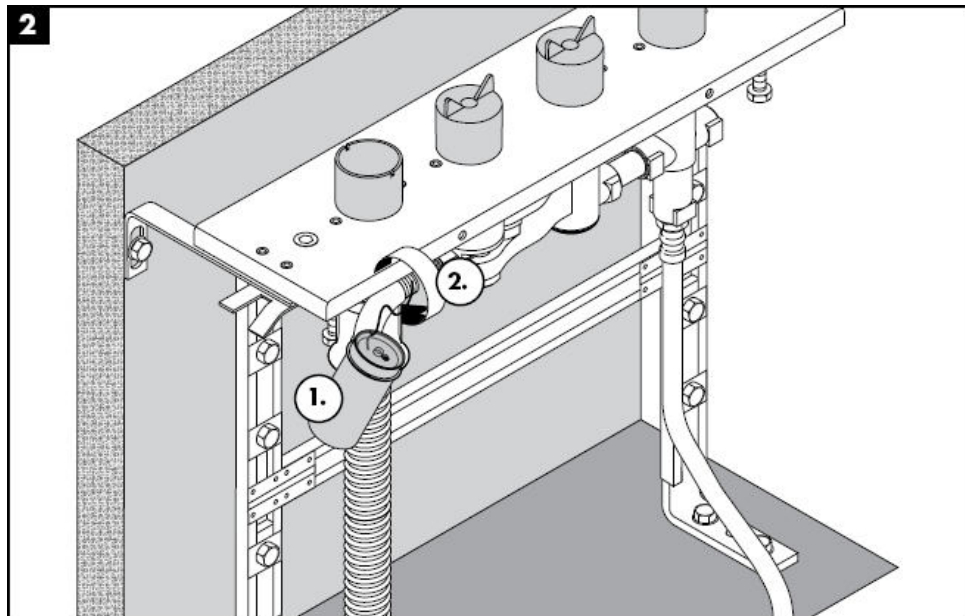

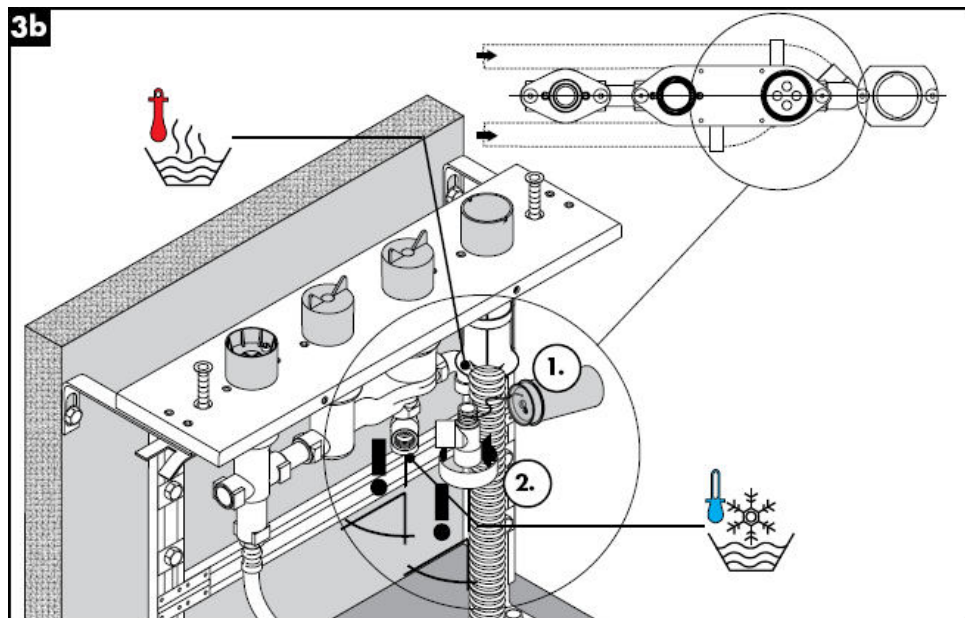
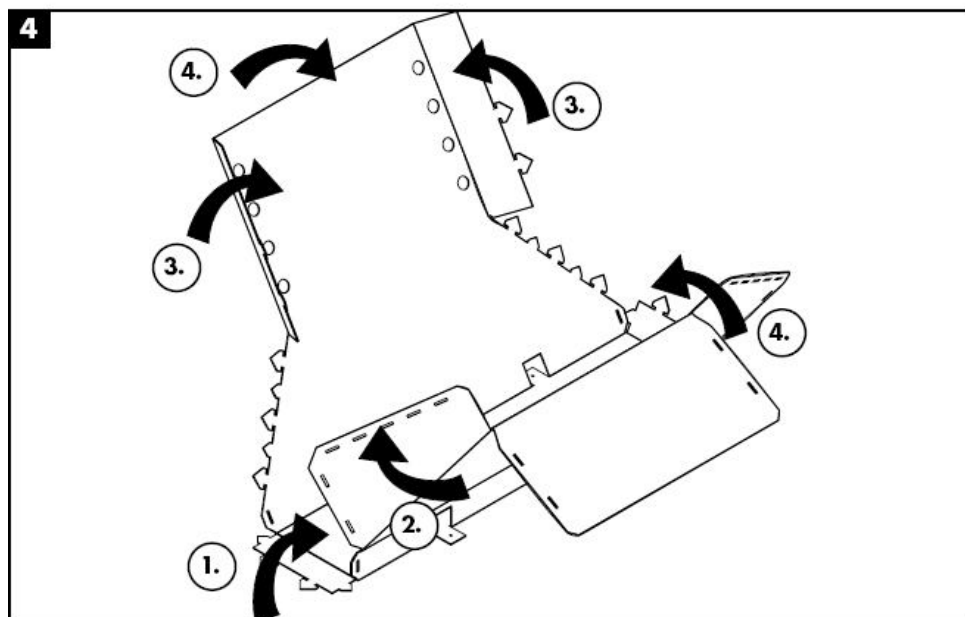
**3b****4**

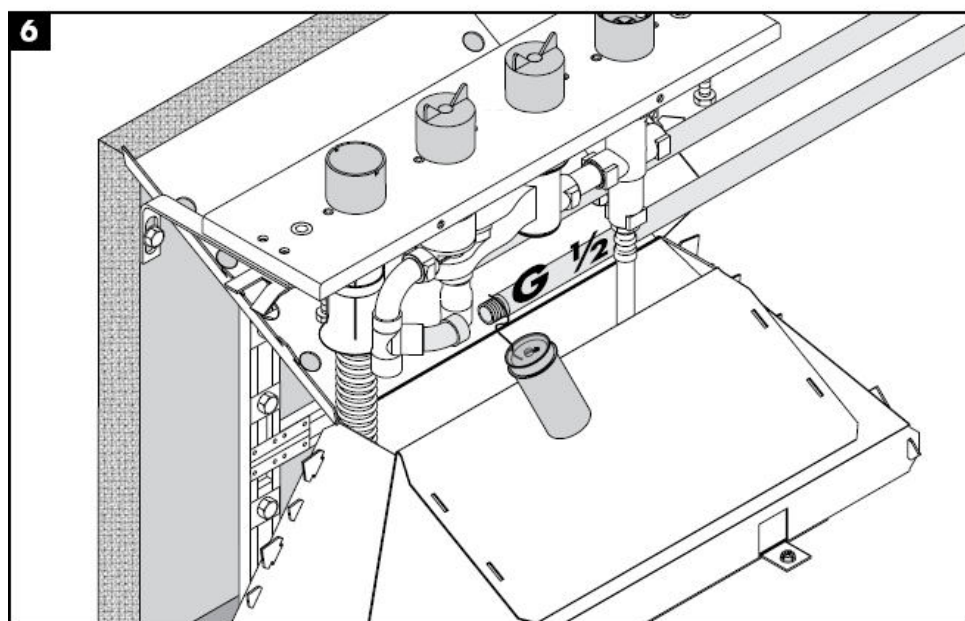
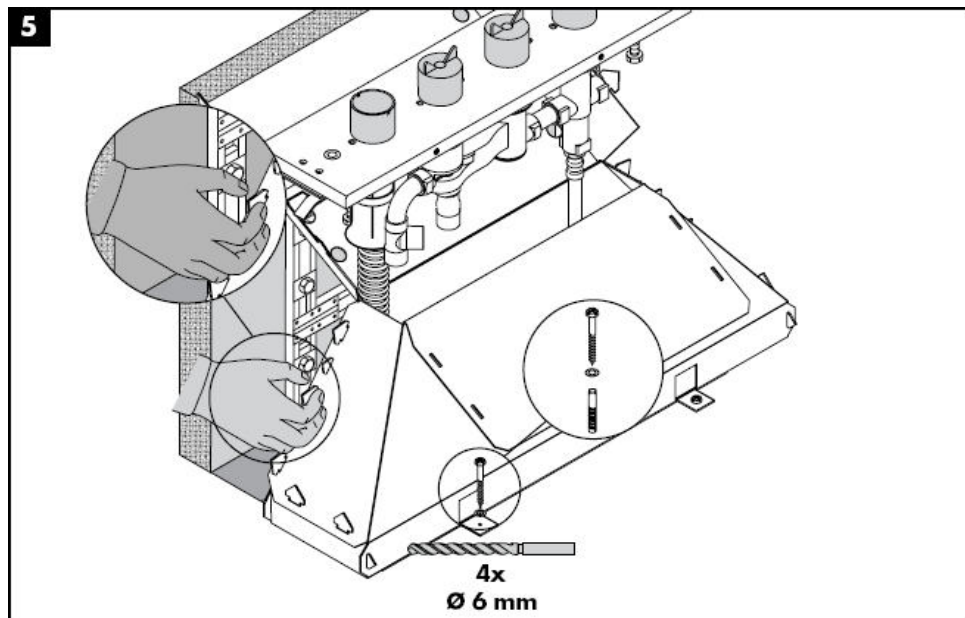

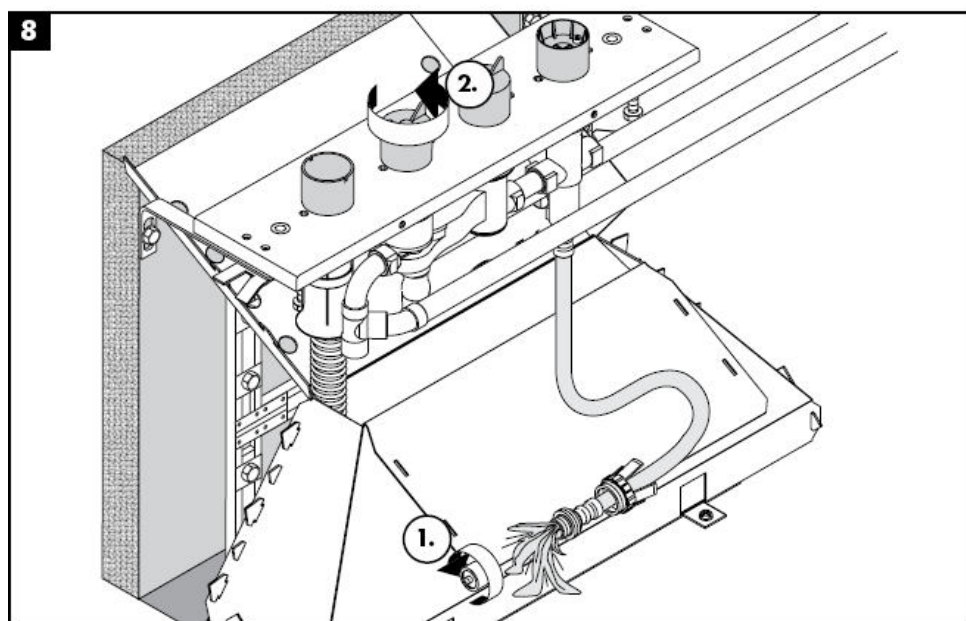
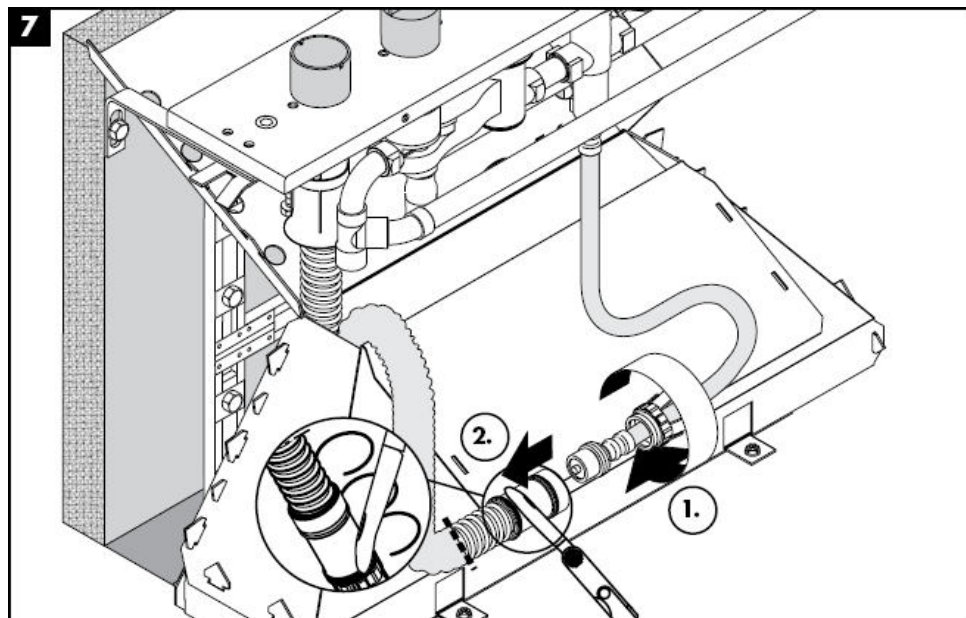

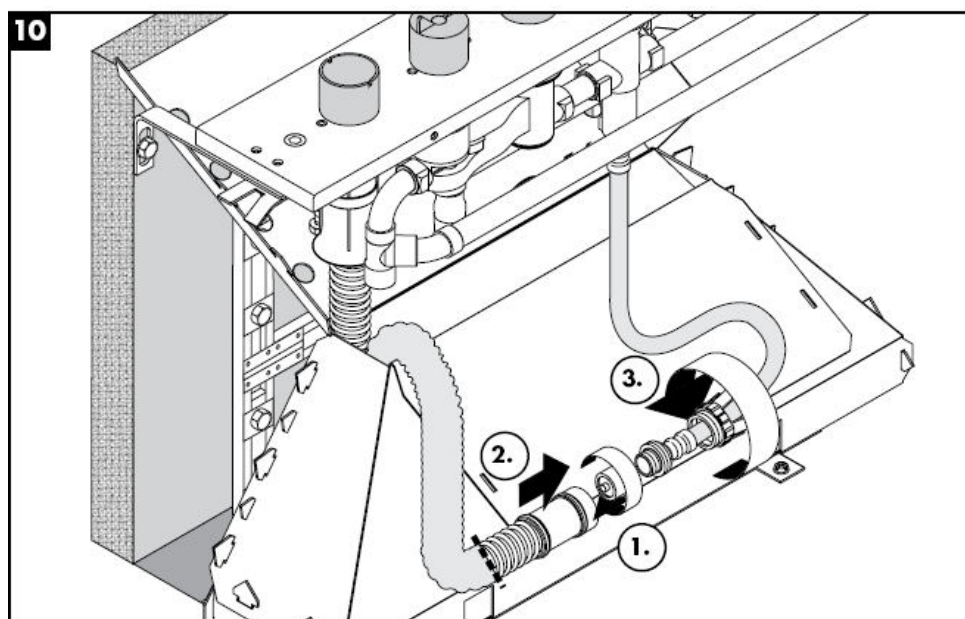
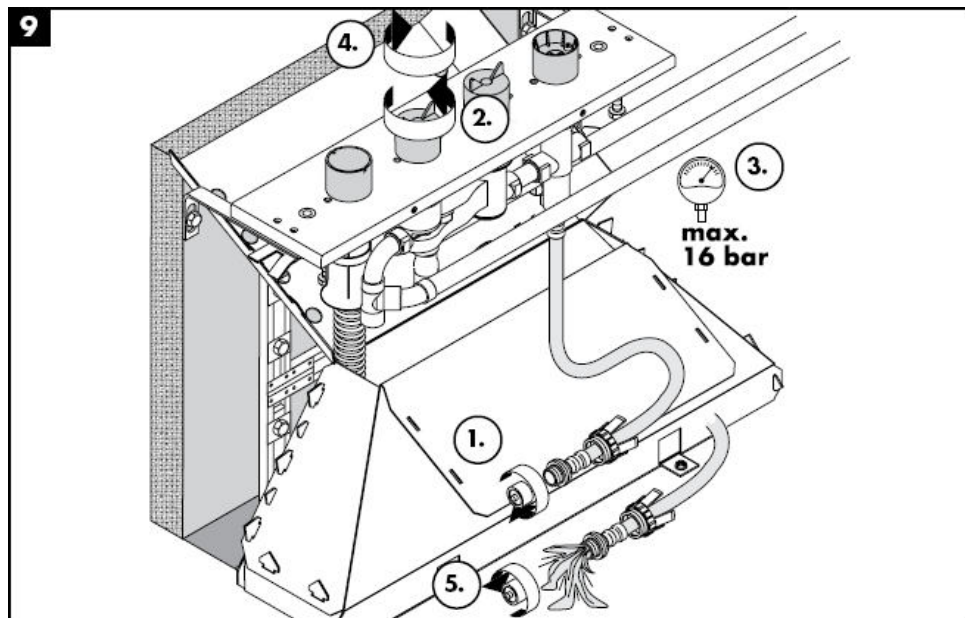

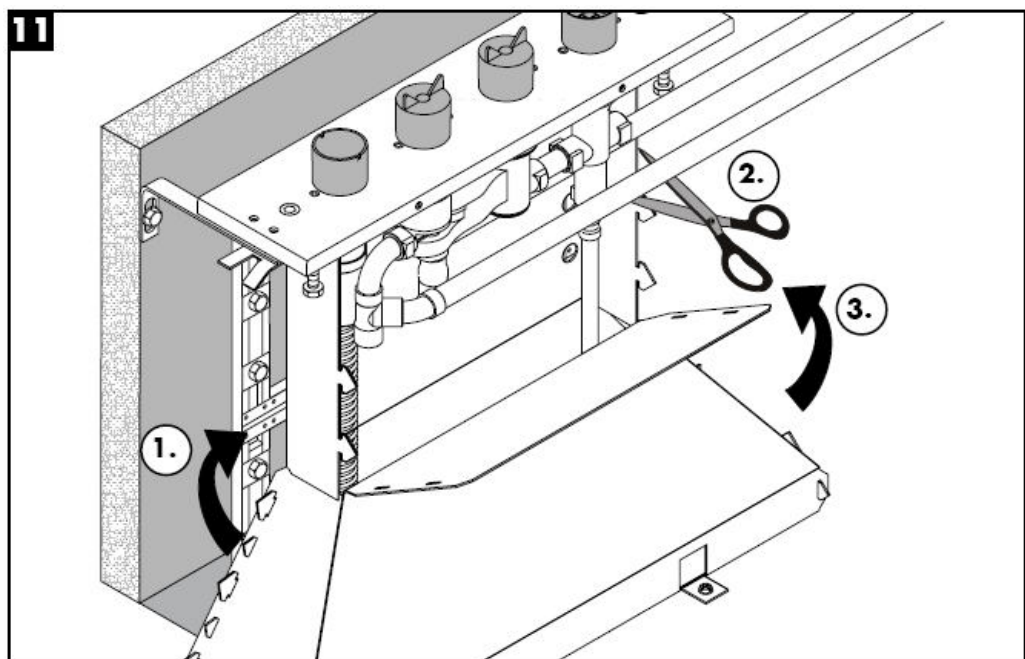

Tehniskie dati

Darba spiediens: max. 1MPa
Ieteicamais darba spiediens: 0,1 – 0,5 Mpa
Pārbaudes spiediens: 1,6 MPa
(1 MPa = 10 bar = 147 PSI)
Karstā ūdens temperatūra: max. 80° C
Ieteicamā karstā ūdens temperatūra: 65° C
G ½" pieslēgumi: aukstais pa labi - karstais pa kreisi
Caurteces intensitāte:

Pārbaudes zīme

DVGW	P-IX	SVGW	ACS	NF	WRAS	KIWA
	PA-IX					
	9089-ICB					

Rezerves daļas skat. lpp. 4

1	Ieliktnis, kompl.	96262000
2	Spiediena šļūtene	94174000
3	Spīļuzgrieznis	96074000
4	Secuflex šļūtene 2,00 m	94108000
5	Secuflex kārba	28389000
6	Aizbāznis	97568000
7	Pieslēguma leņķis	97655000
8	O-gredzens 27 x 2,5	98149000
9	uzmava	98806000
10	Vadītāja	98807000



Uputstvo za montažu

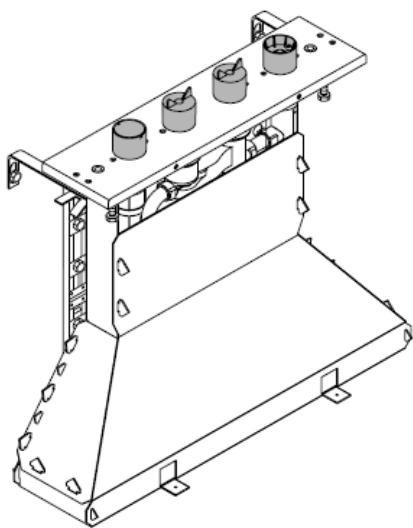

15465180

hansgrohe

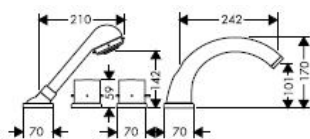
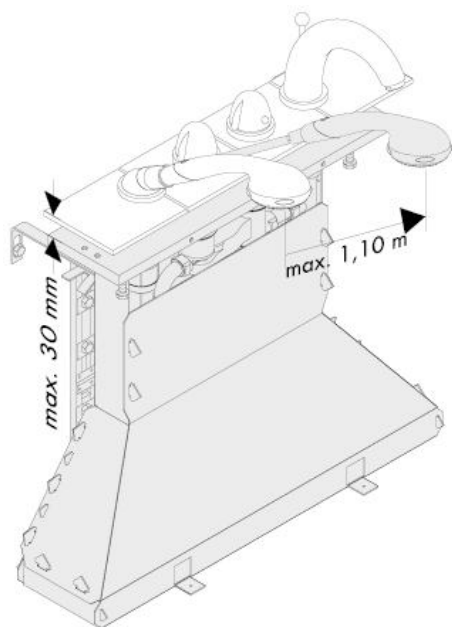

Starck
10466XXX

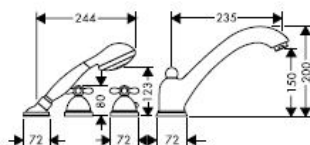

Carlton
17466XXX

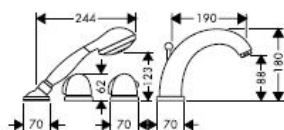

Allegroh
36466XXX

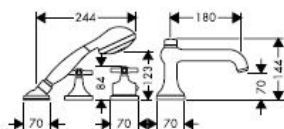

Terrano
37466XXX

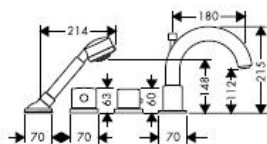

Uno
38466XXX

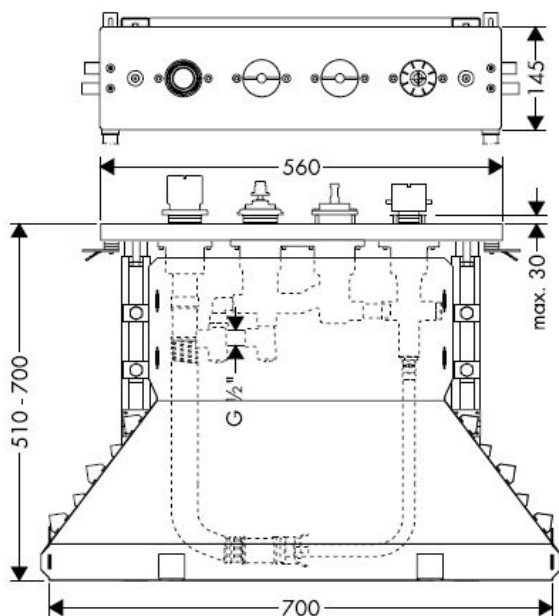

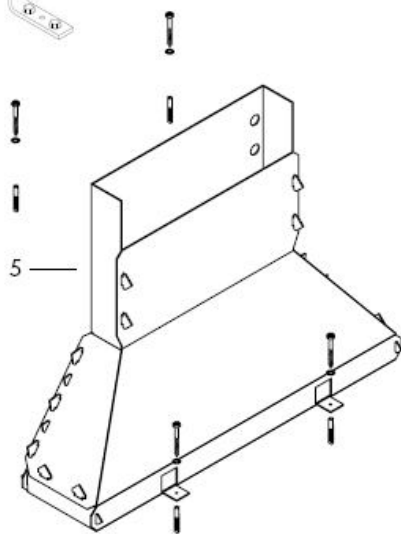
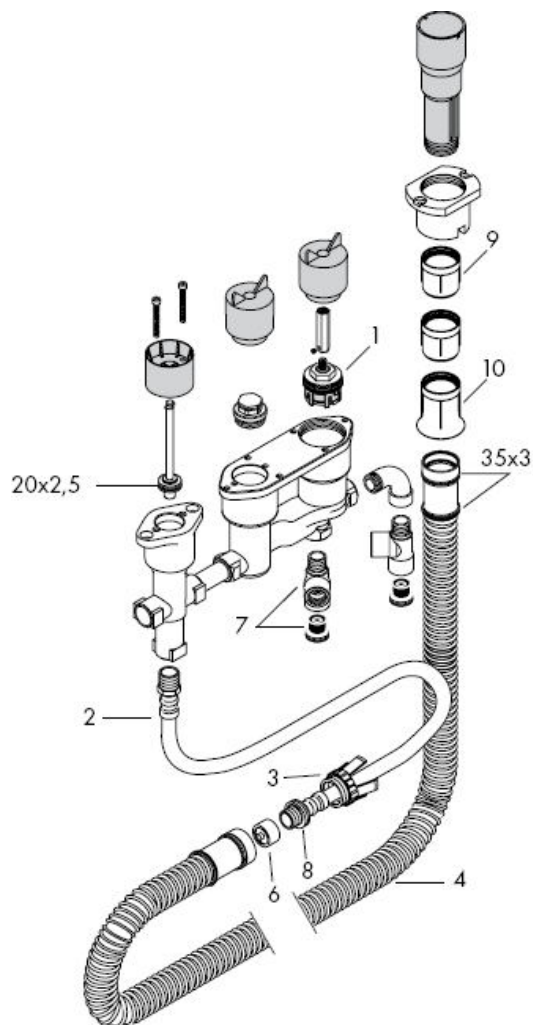

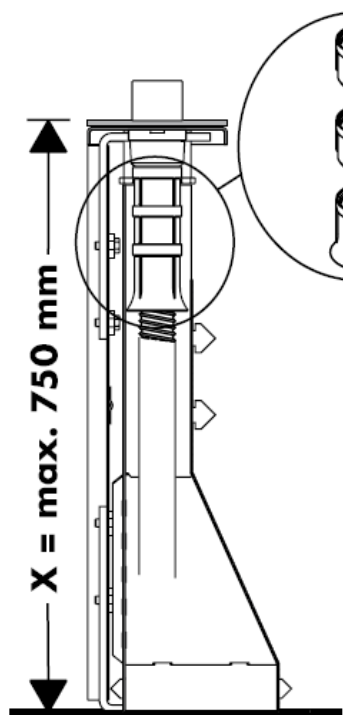



$X = \leq 600 \text{ mm} =$ 

$X = 600 \text{ mm} - 650 \text{ mm} =$ 

$1 \times$  98806000

$X = 650 \text{ mm} - 700 \text{ mm} =$ 

$2 \times$  98806000

$X = 700 \text{ mm} - 750 \text{ mm} =$ 

Montaža vidi stranu

6

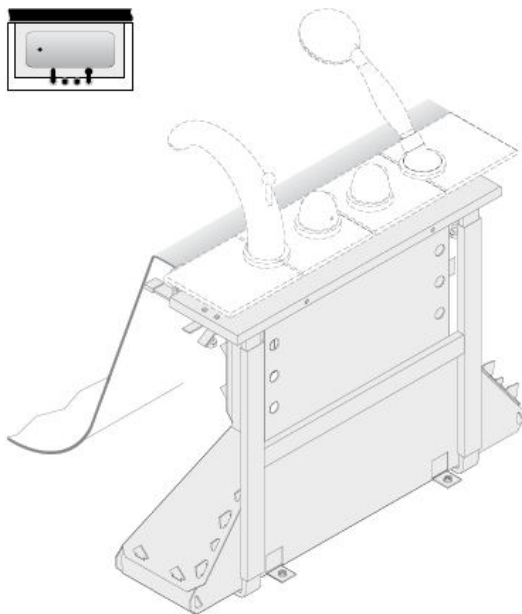

Montaža vidi stranu

13

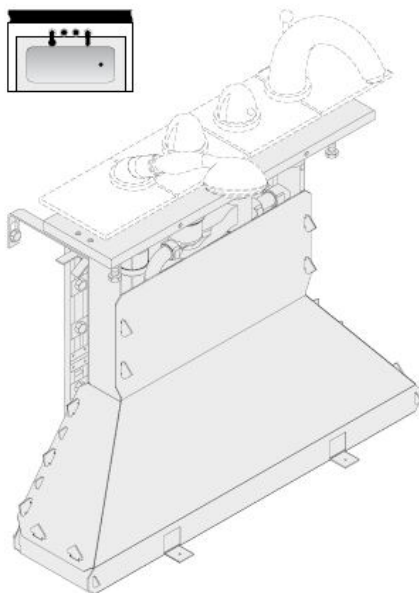



Pažnja! Armatura mora biti postavljena,
isprana i testirana prema važećim normama!

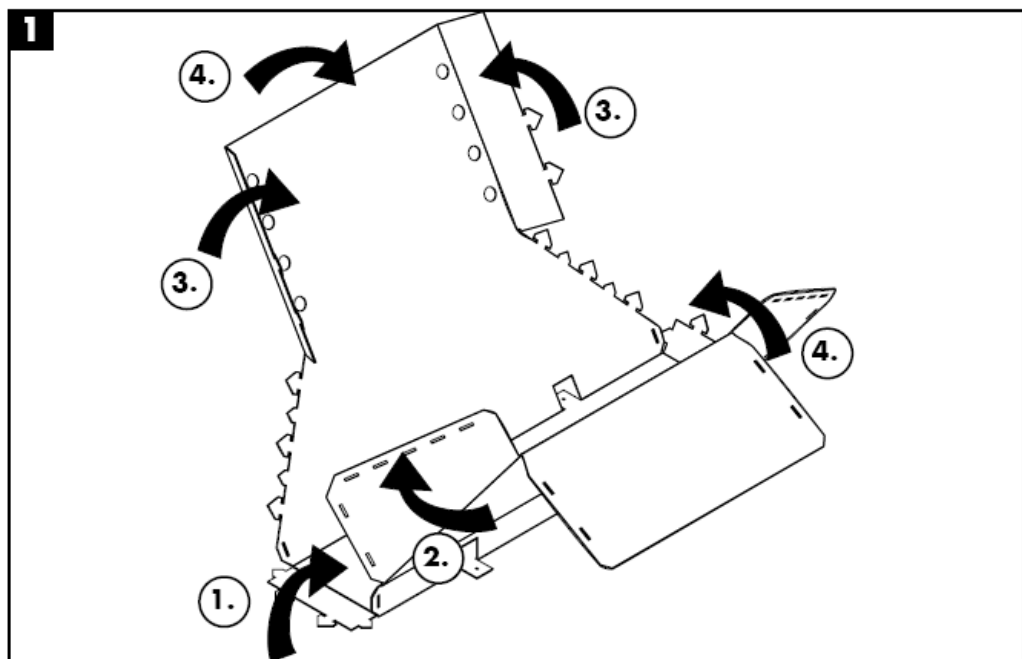

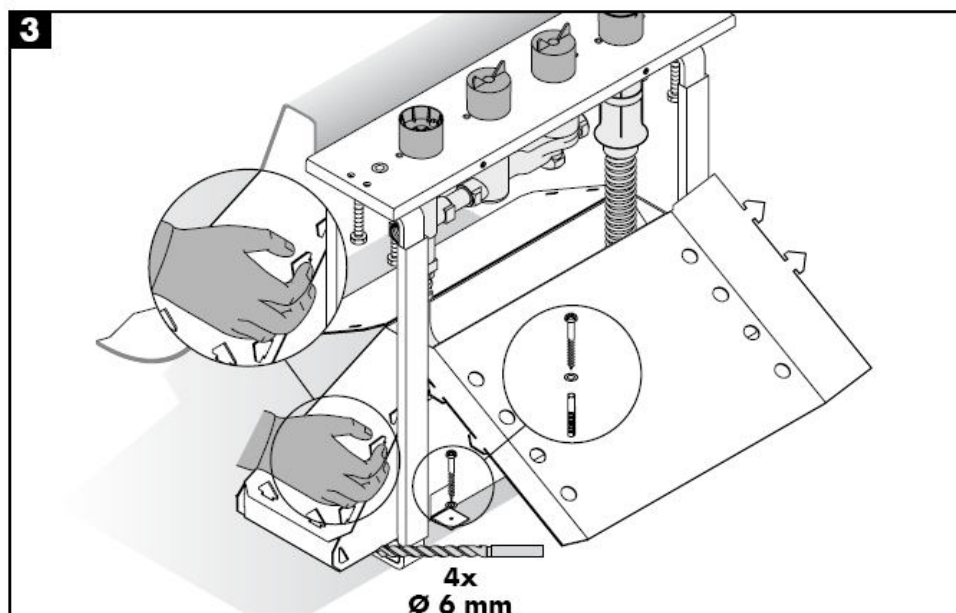
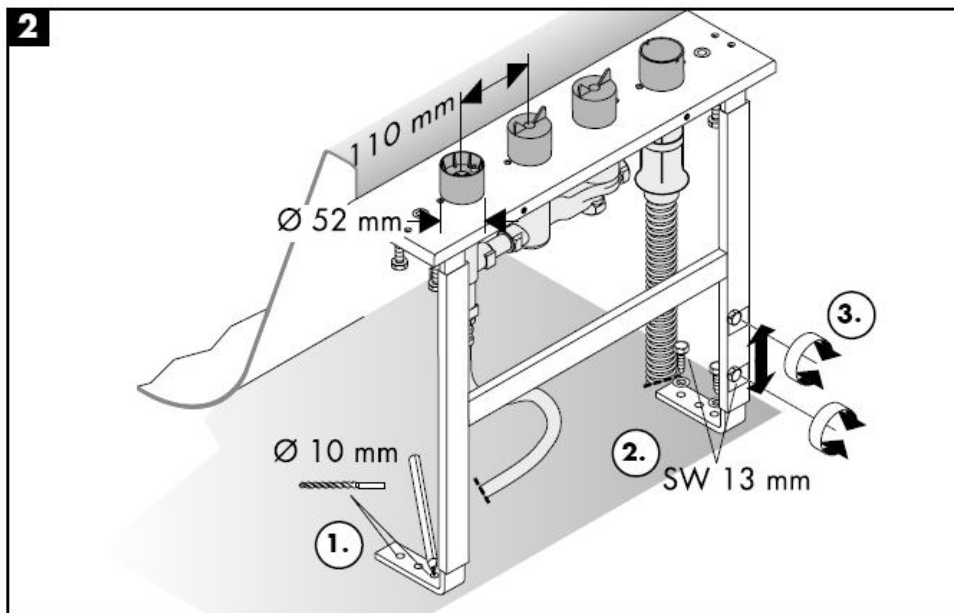

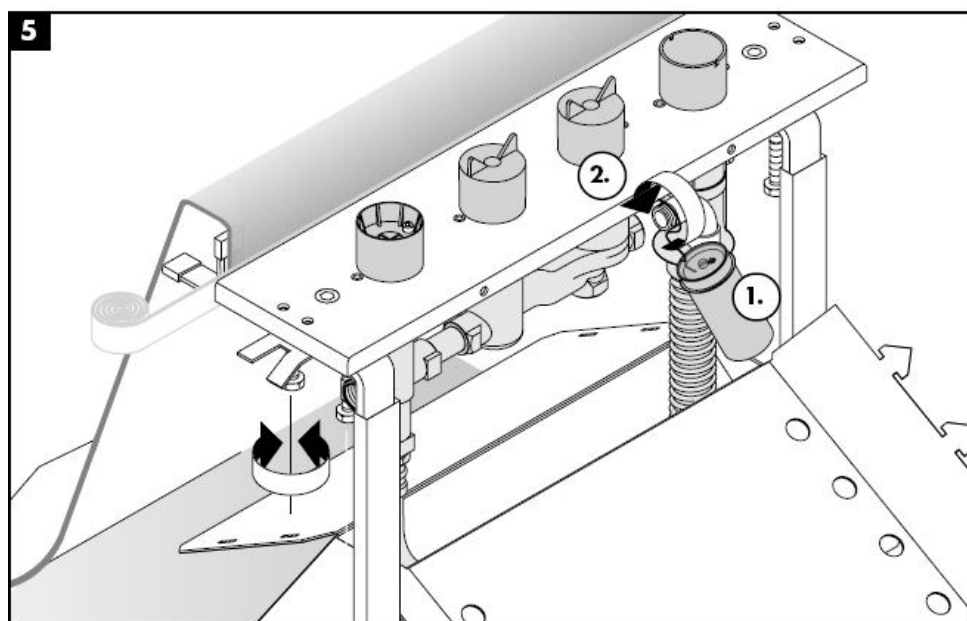
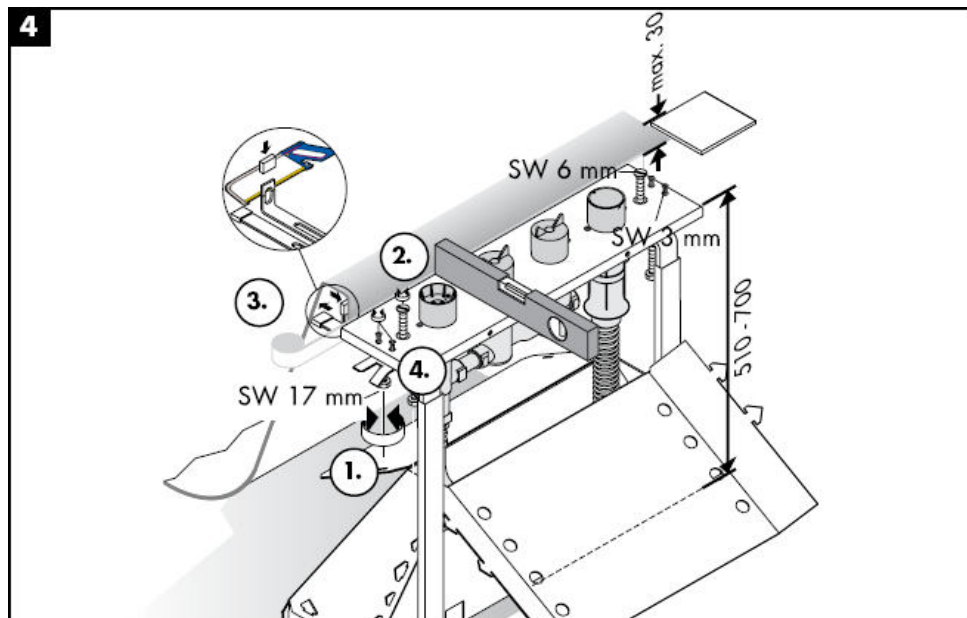

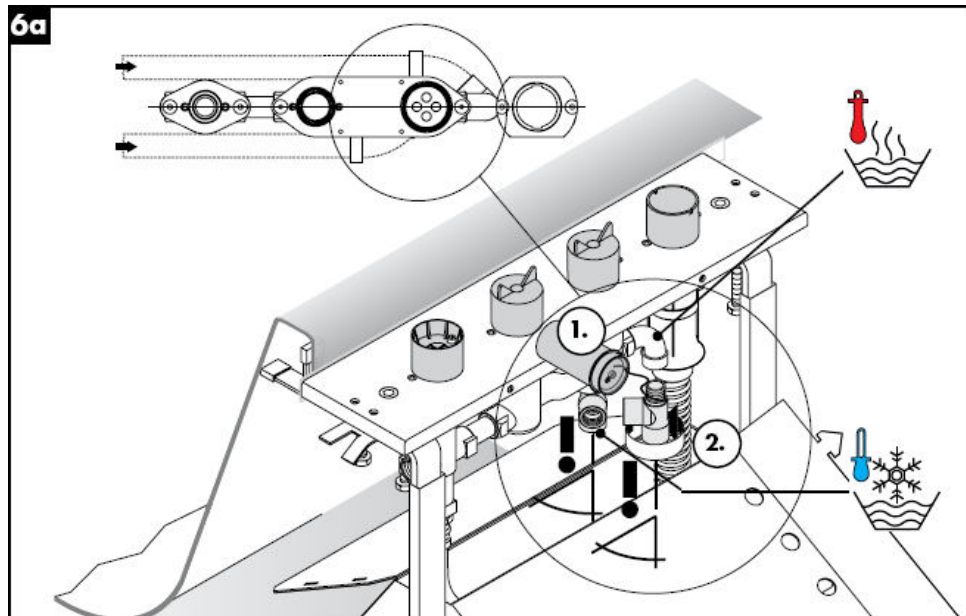
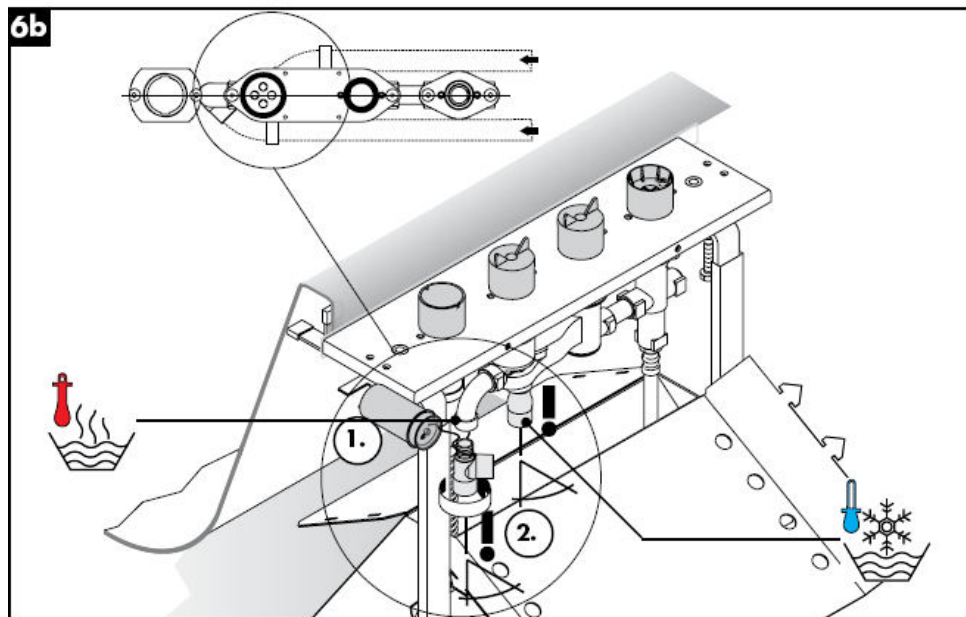
**6a****6b**



7

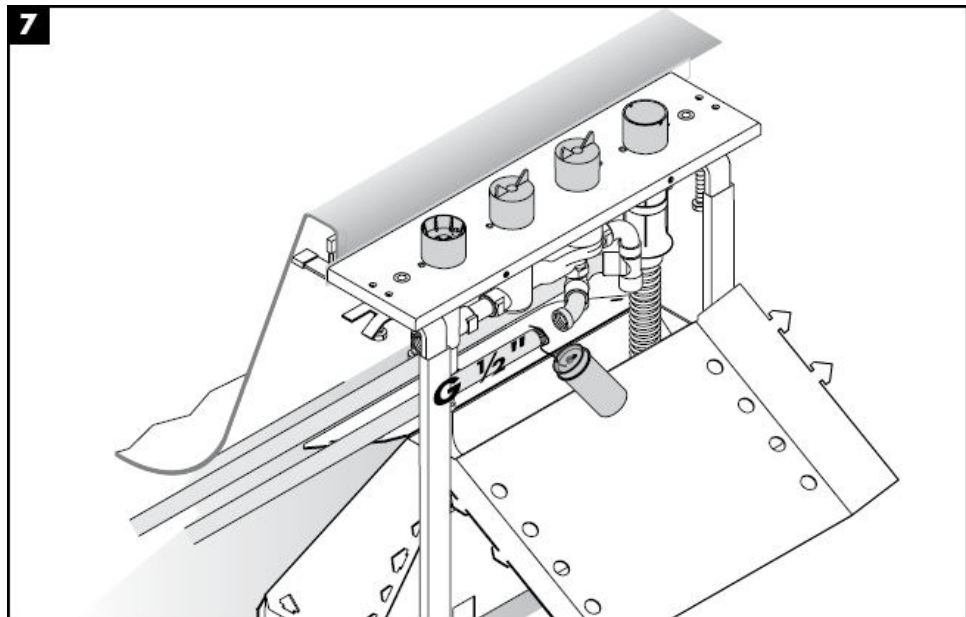

8

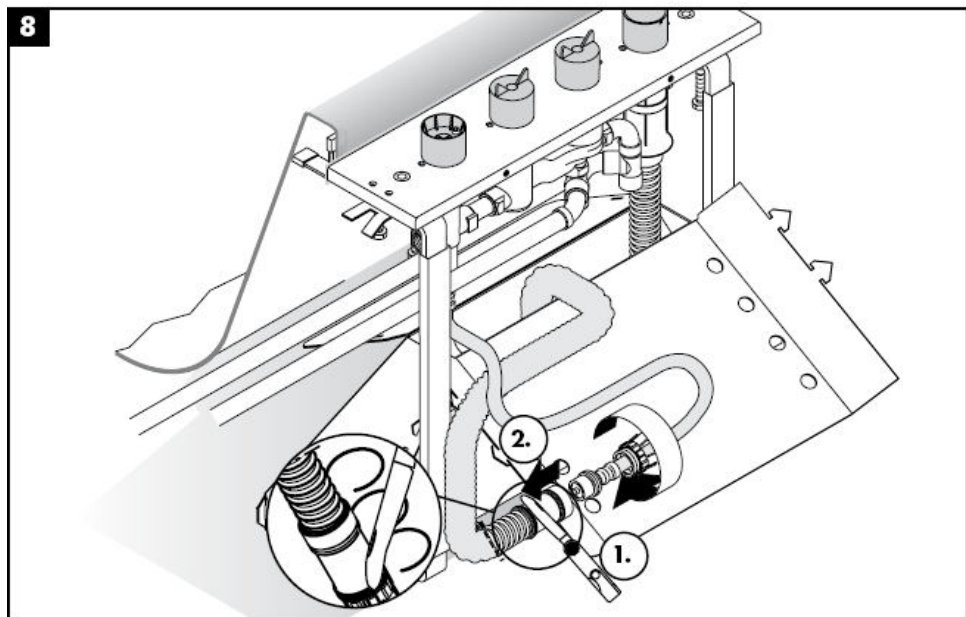

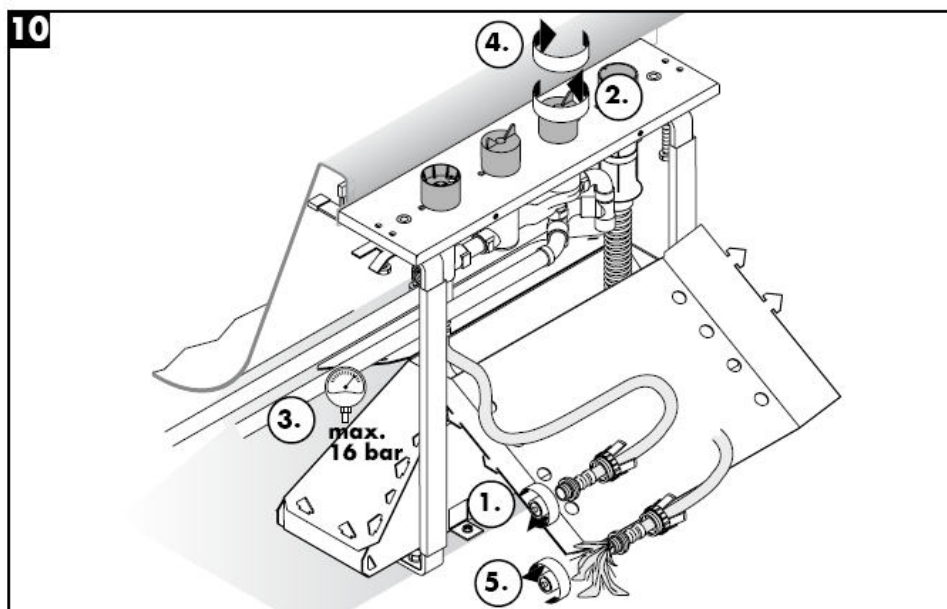
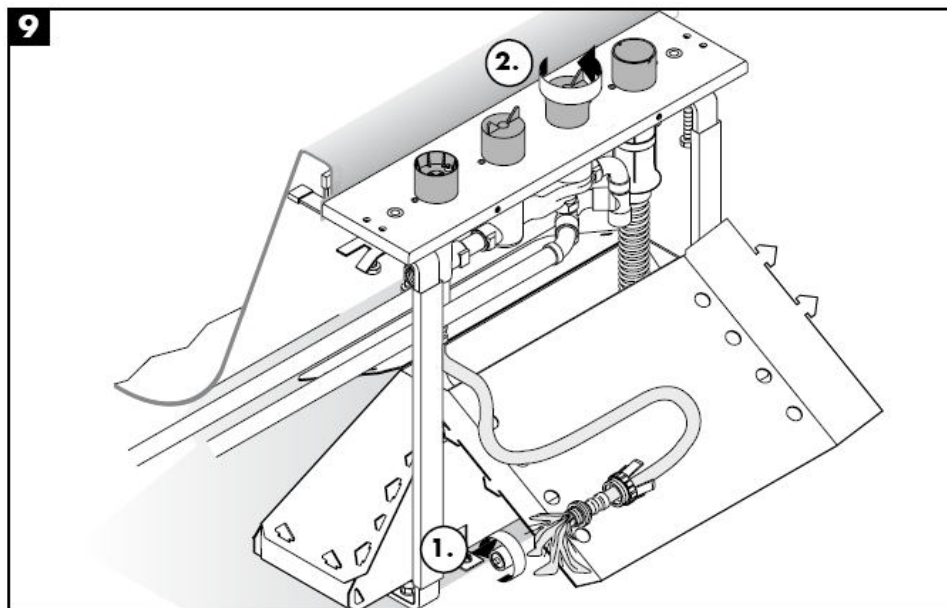

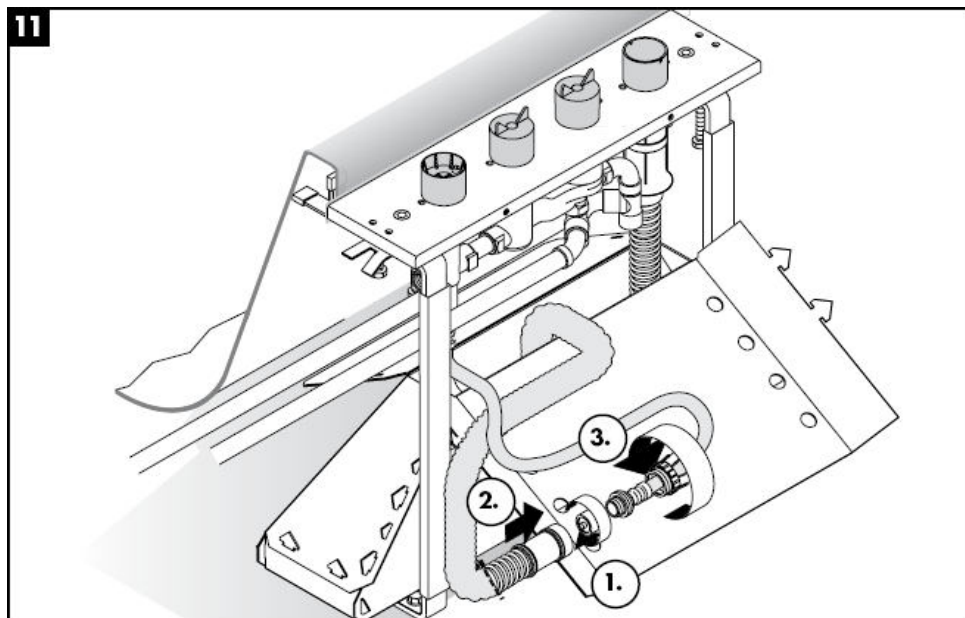
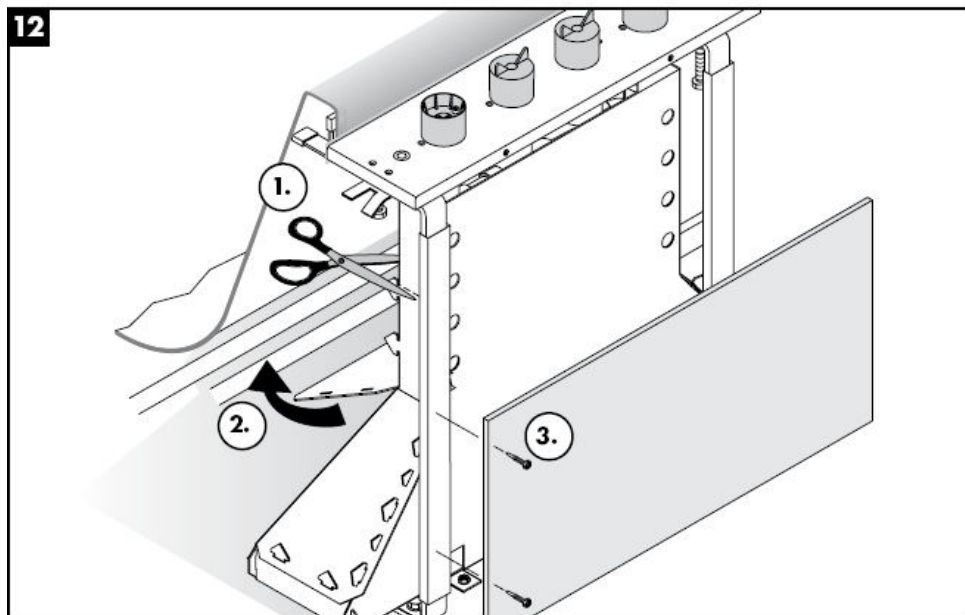
**11****12**



Pažnja! Armatura mora biti postavljena, isprana i testirana prema važećim normama!

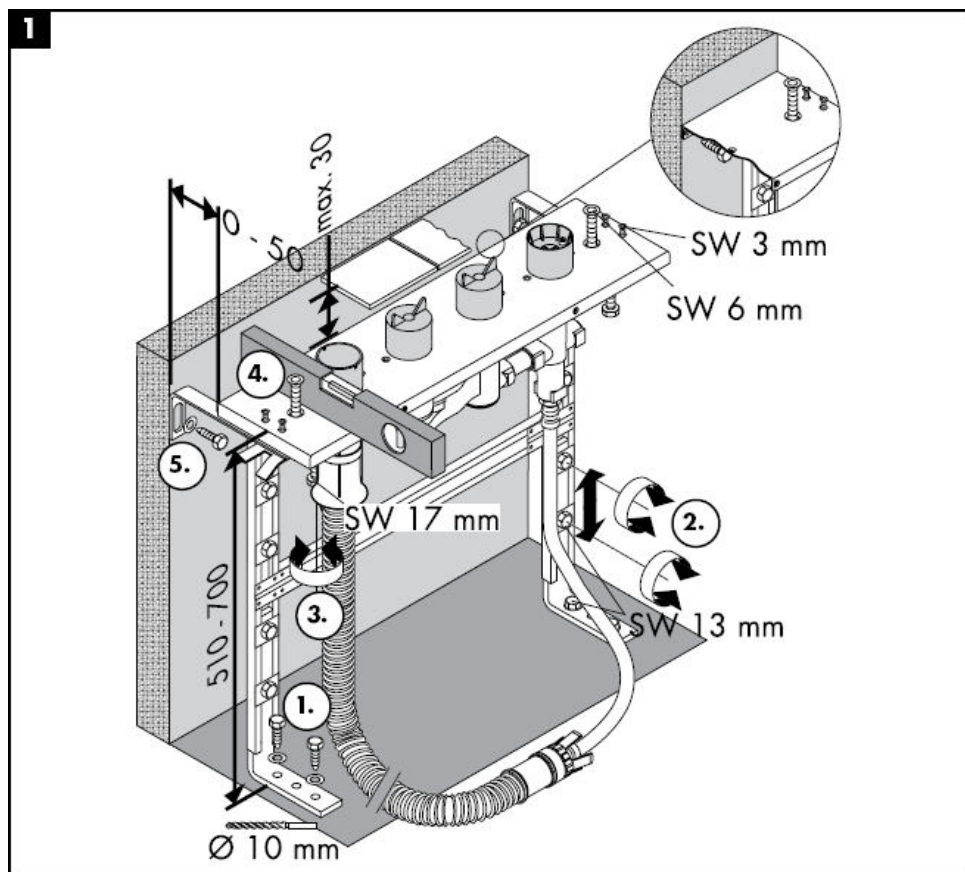

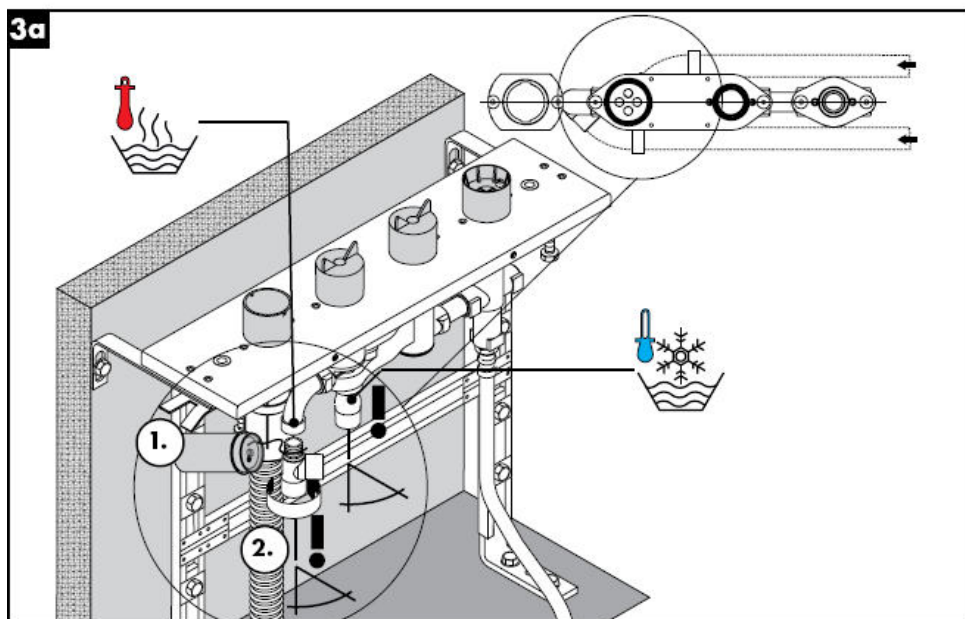
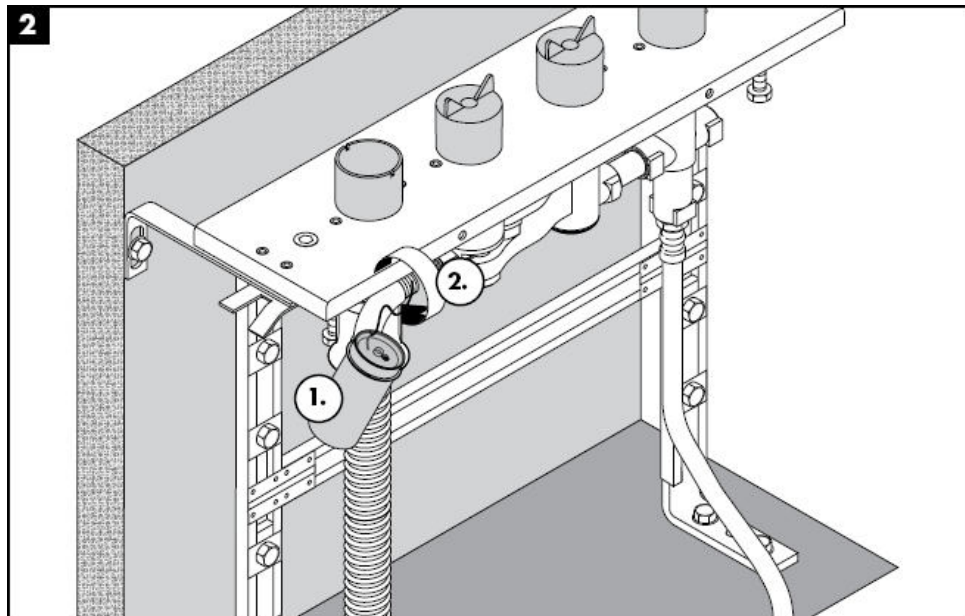

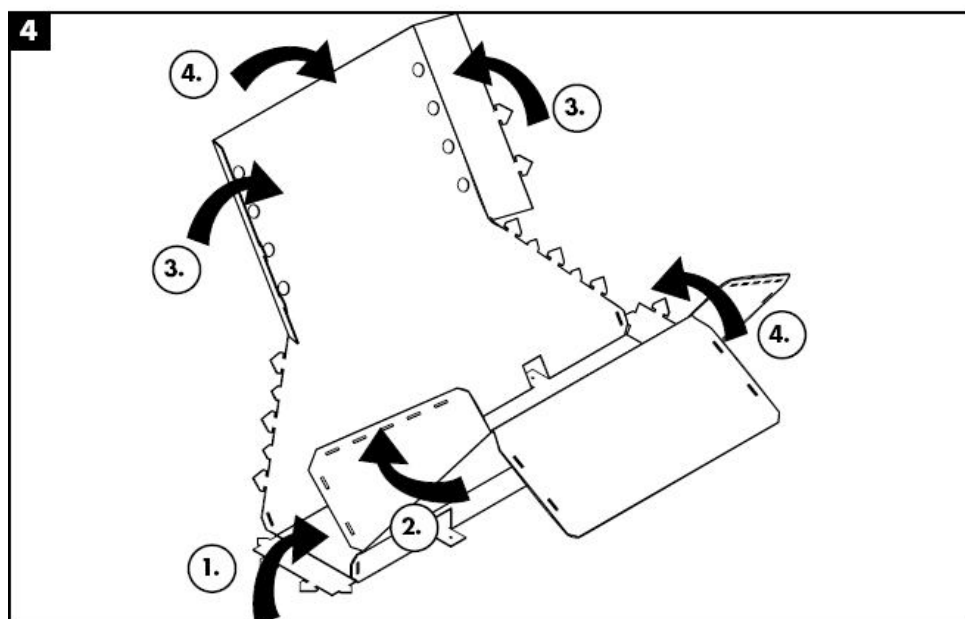
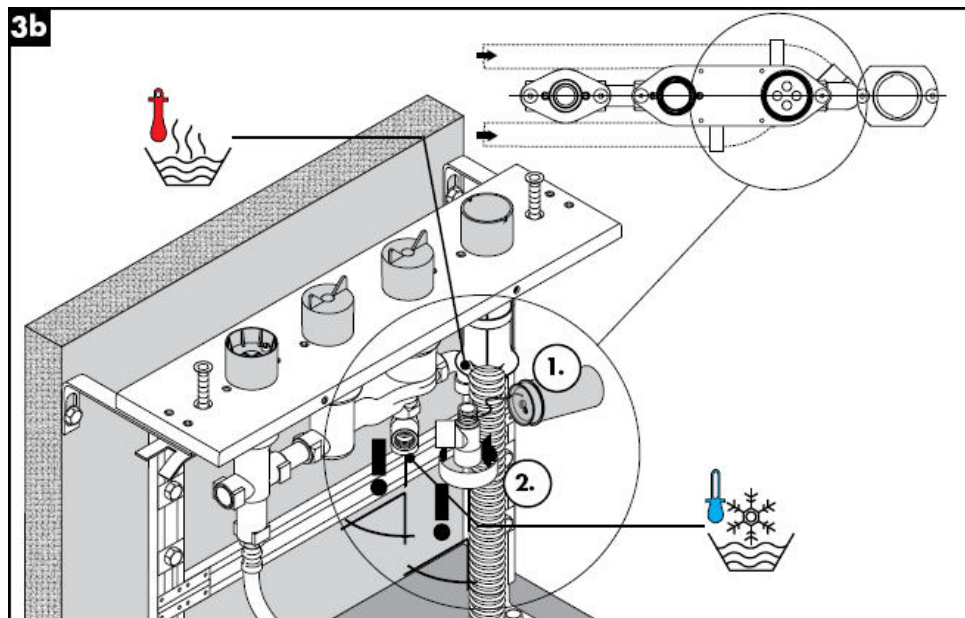

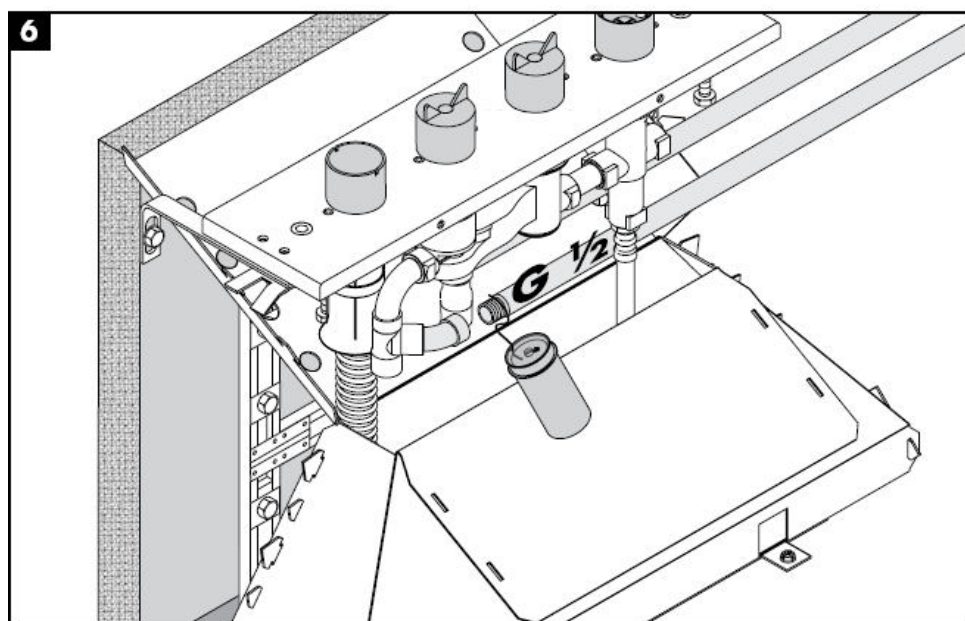
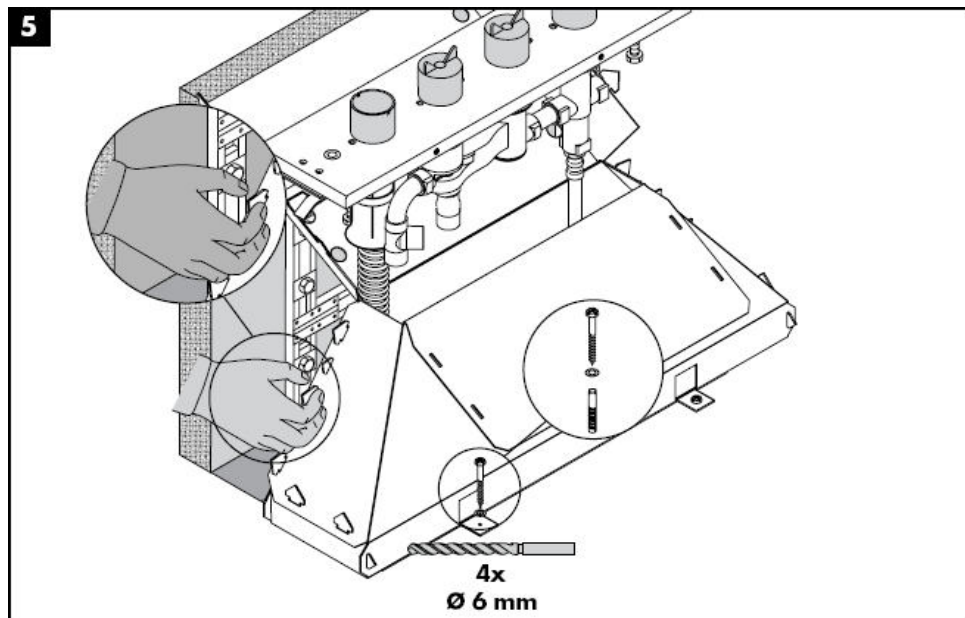

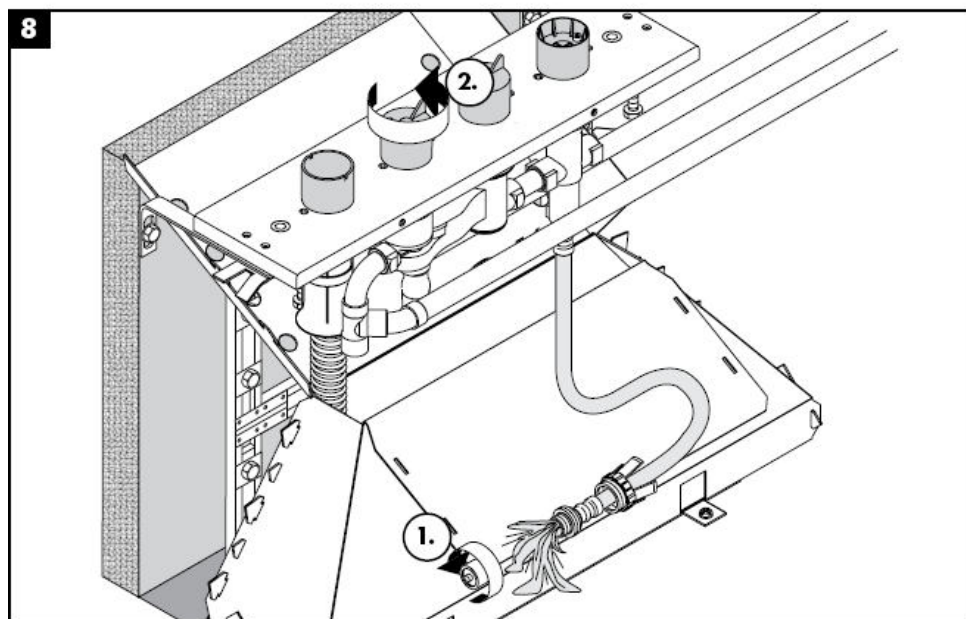
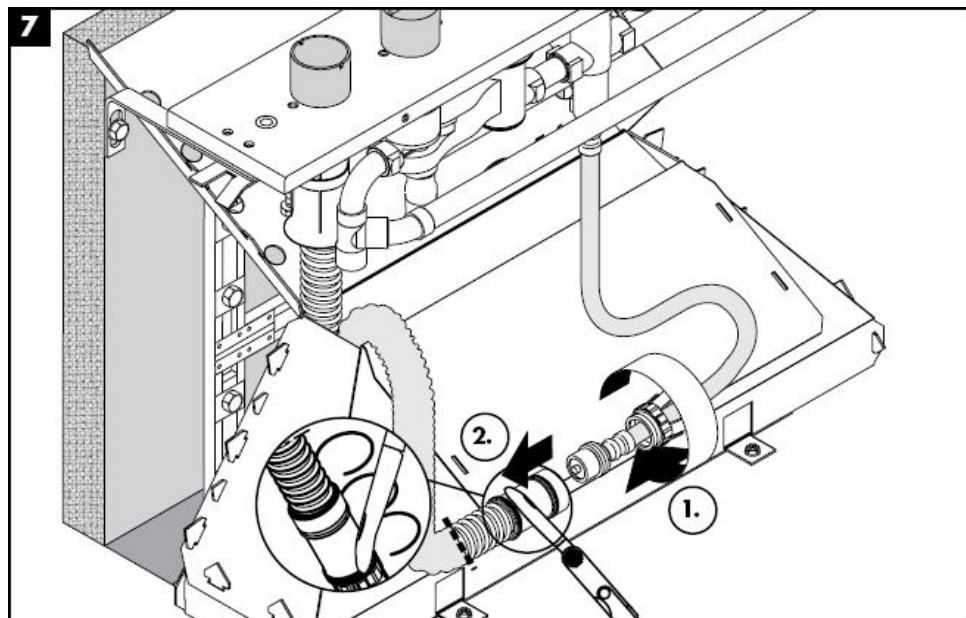

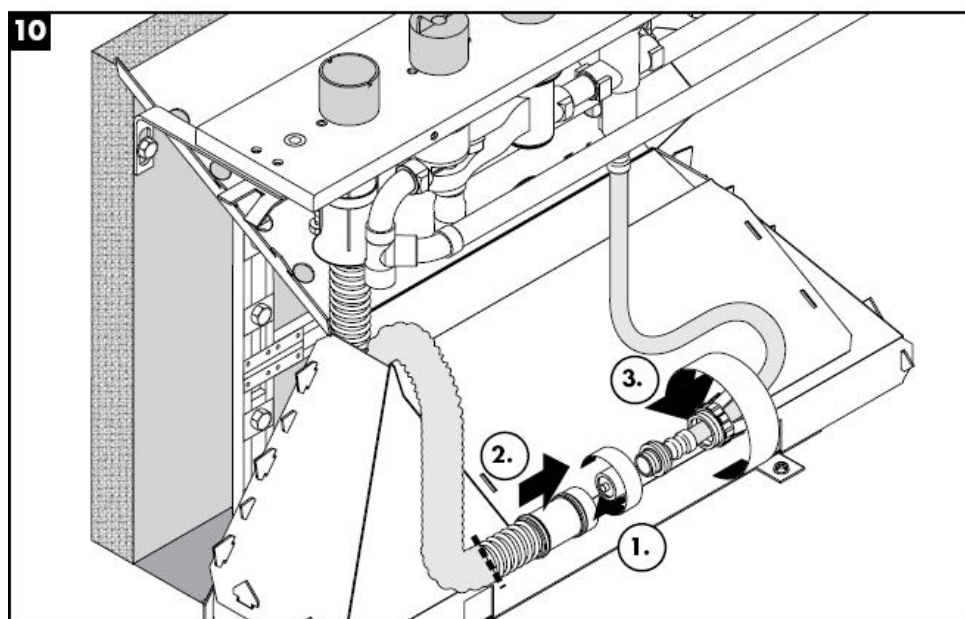
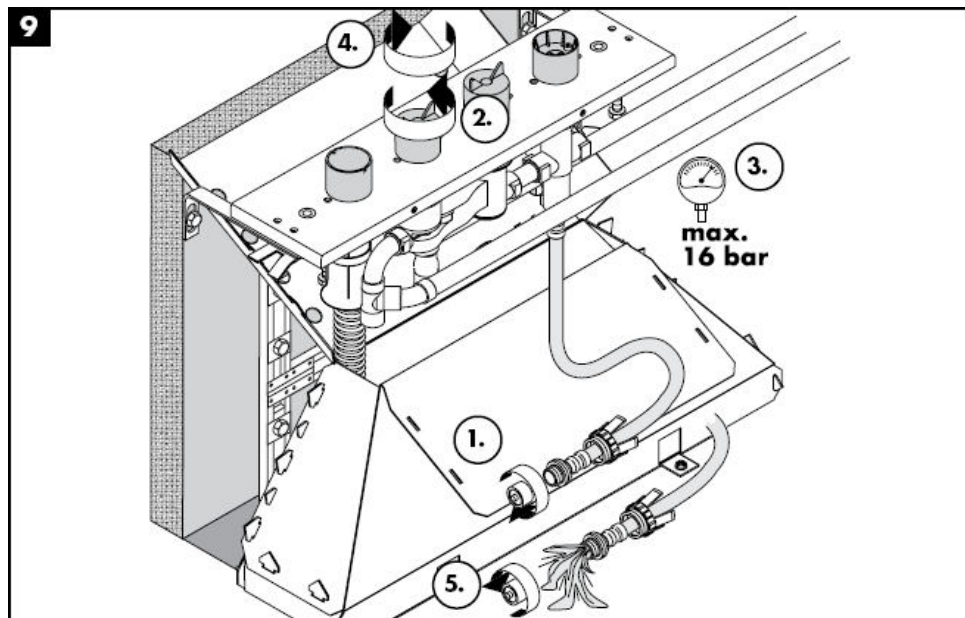

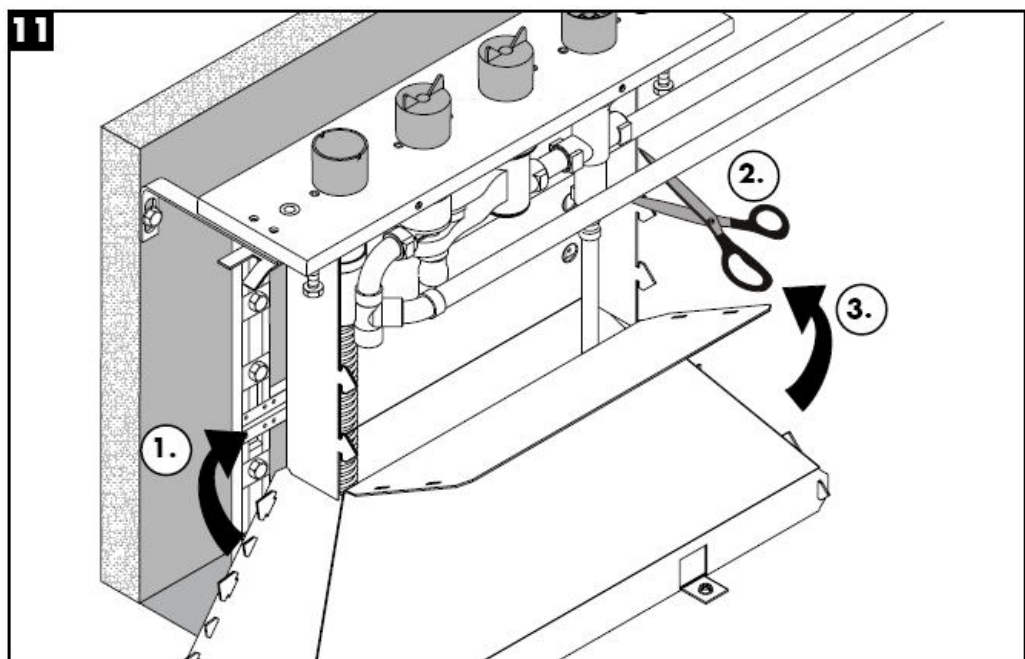

Tehnički podaci

Radni pritisak: max. 1 MPa
Preporučeni radni pritisak: 0,1 – 0,5 Mpa
Probni pritisak: 1,6 MPa
(1 MPa = 10 bar = 147 PSI)
Temperatura vruće vode: max. 80° C
Preporučena temperatura vruće vode: 65° C
Prikjučci G ½": hladna voda desno – topla levo
Protok vode:

Ispitni znak

DVGW	P-IX	SVGW	ACS	NF	WRAS	KIWA
	PA-IX 9089-ICB					

Rezervni delovi vidi stranu 4

1	Ugradni komplet	96262000
2	pneumatsko crevo	94174000
3	rastezna navrtka	96074000
4	Secuflex crevo 2,00 m	94108000
5	Secuflex Box	28389000
6	čep	97568000
7	priključni ugaonik	97655000
8	O prsten 27 x 2,5	98149000
9	Čaura	98806000
10	vodeća čaura	98807000



Montasjeveiledning

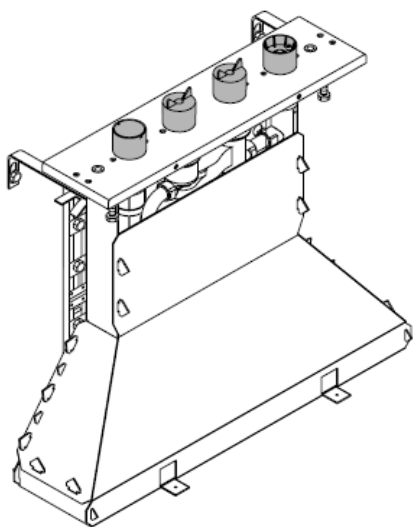

15465180

hansgrohe

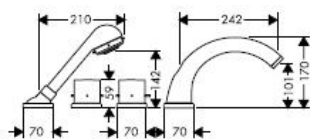
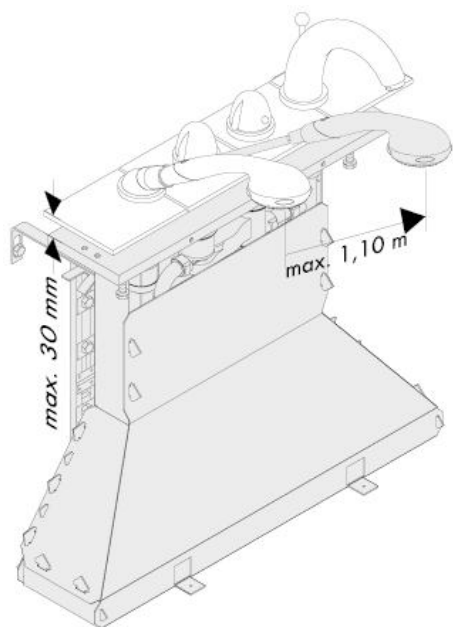

Starck
10466XXX

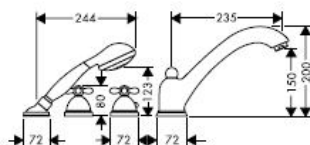

Carlton
17466XXX

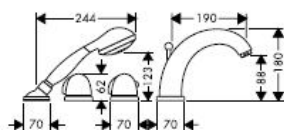

Allegroh
36466XXX

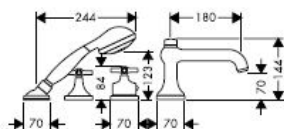

Terrano
37466XXX

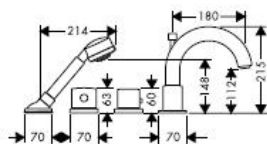

Uno
38466XXX

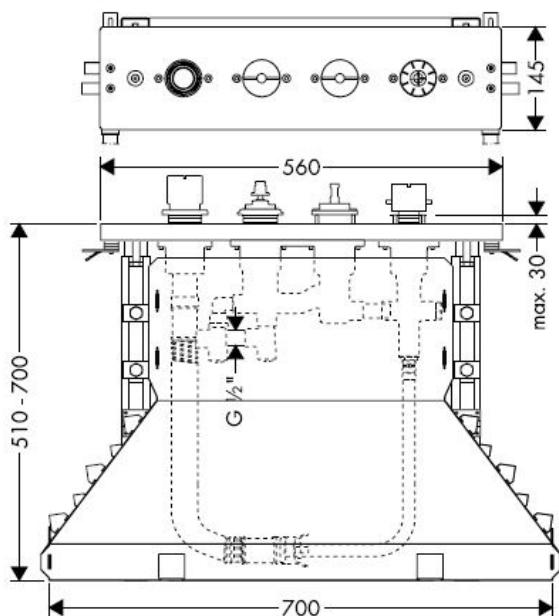

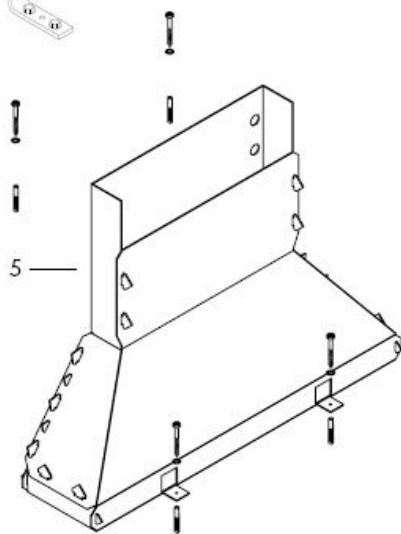
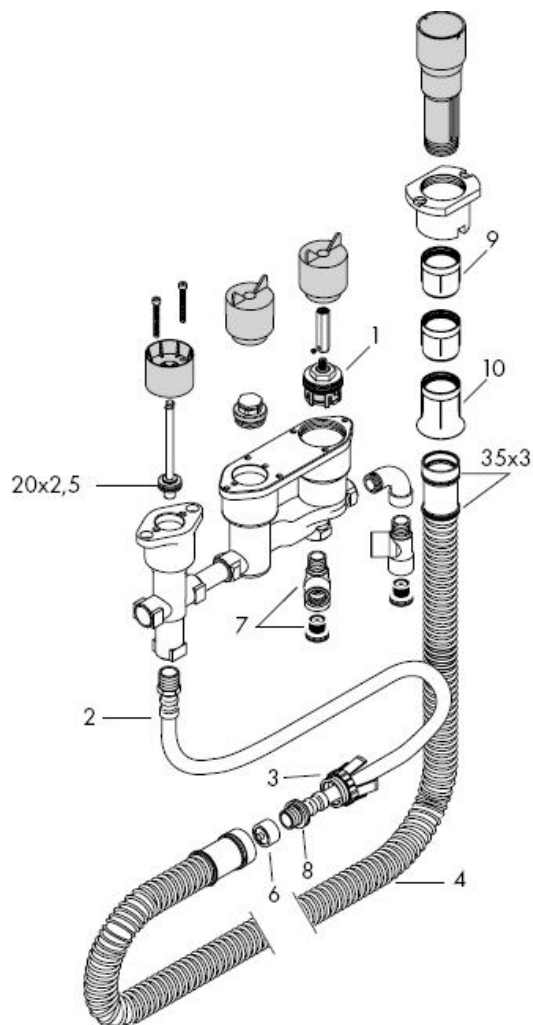

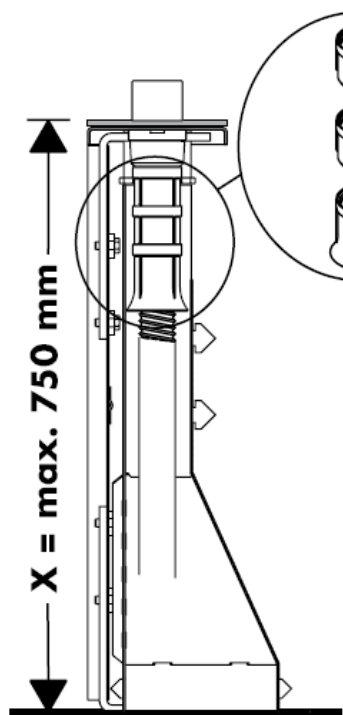



$X = \leq 600 \text{ mm} =$ 

$X = 600 \text{ mm} - 650 \text{ mm} =$ 

$1 \times$  98806000

$X = 650 \text{ mm} - 700 \text{ mm} =$ 

$2 \times$  98806000

$X = 700 \text{ mm} - 750 \text{ mm} =$ 

Montasje se side

6

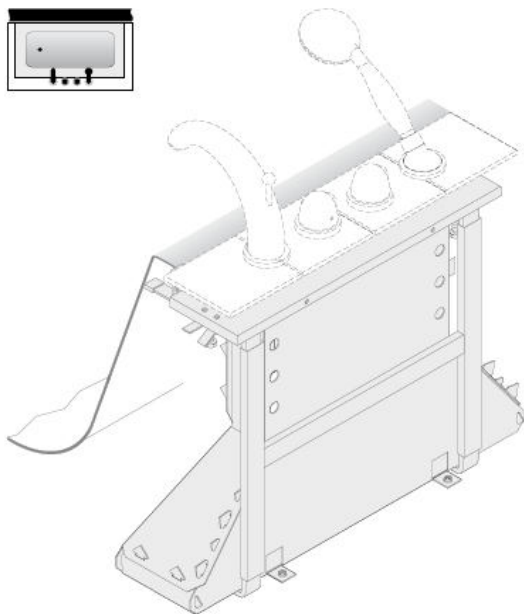

Montasje se side

13

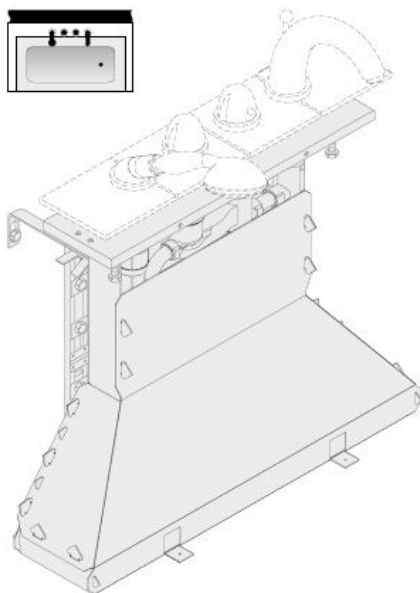



Obs! Armaturen skal monteres iht. gyldige standarder. De skal spyles og sjekkes!

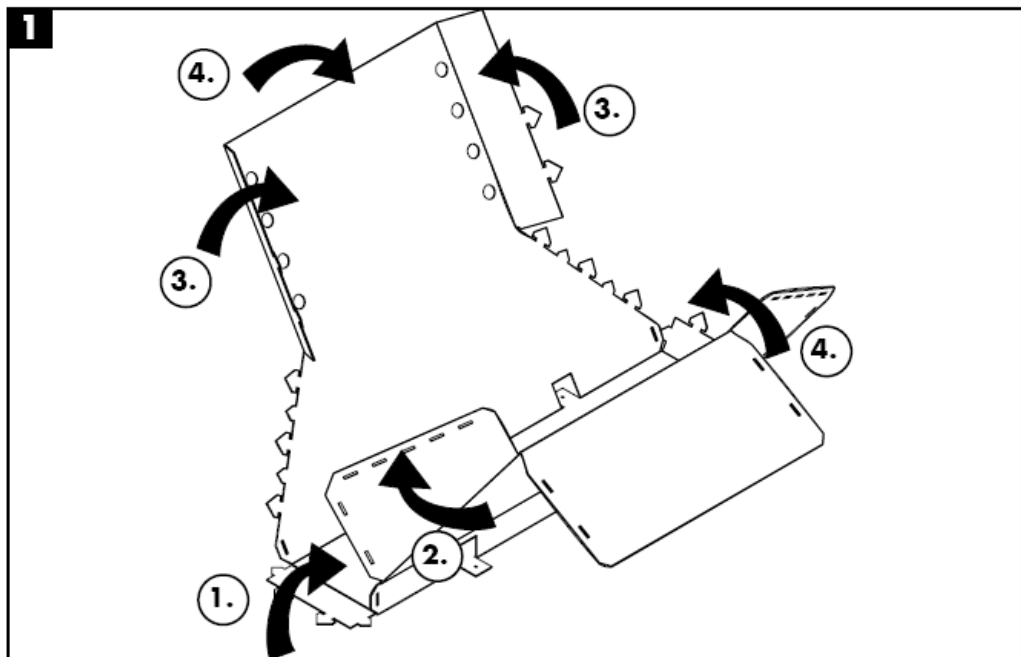

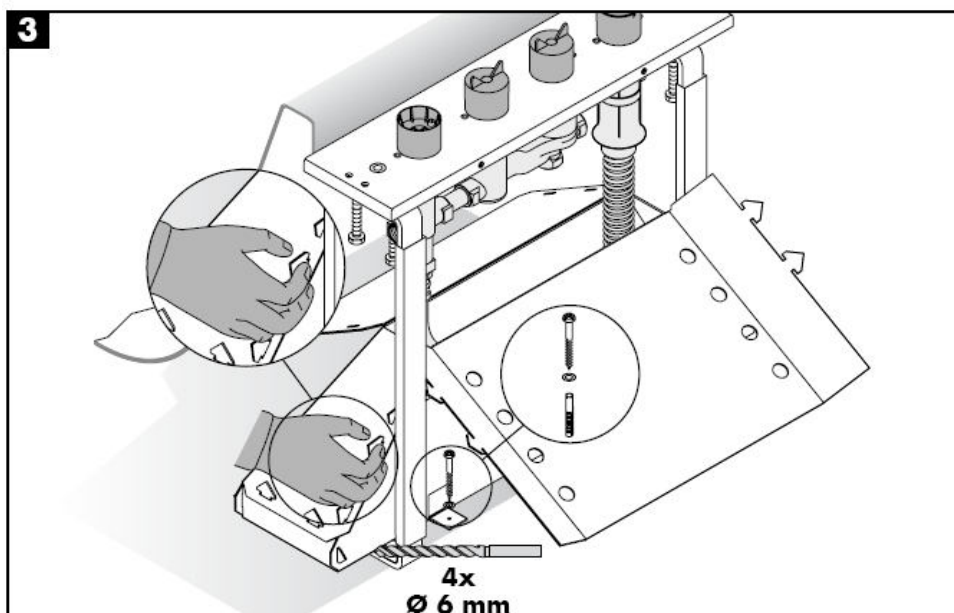
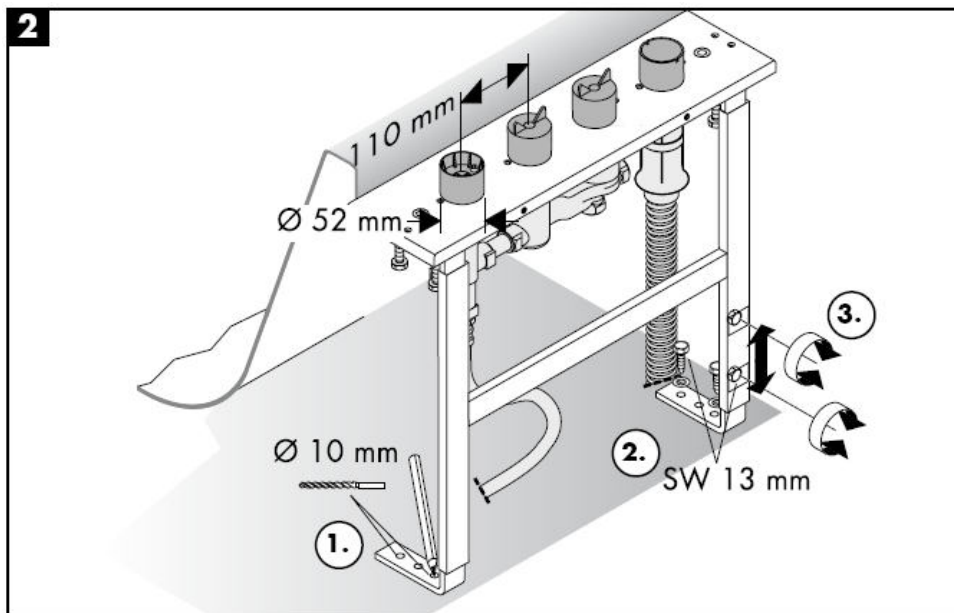

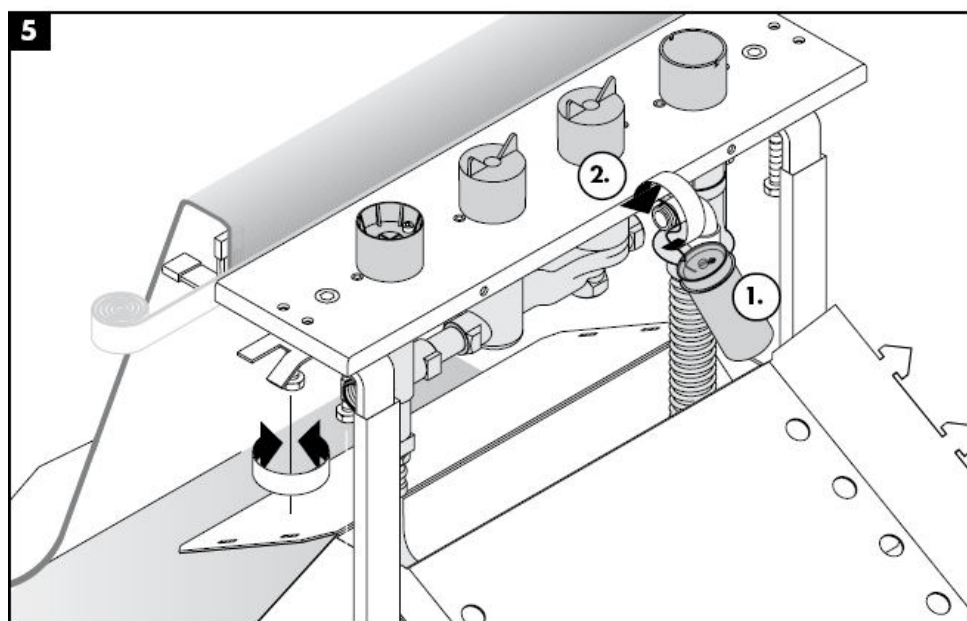
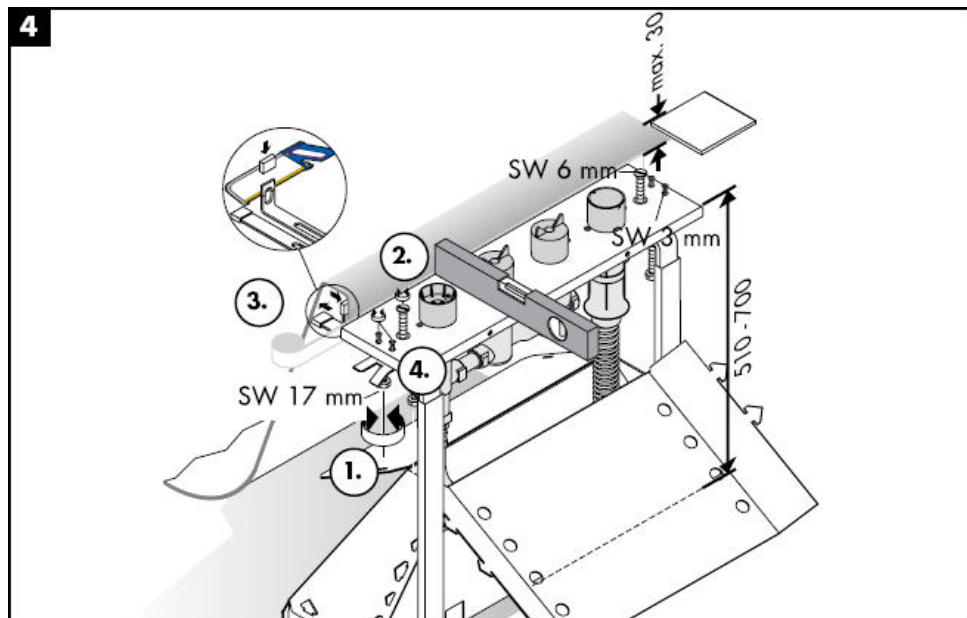

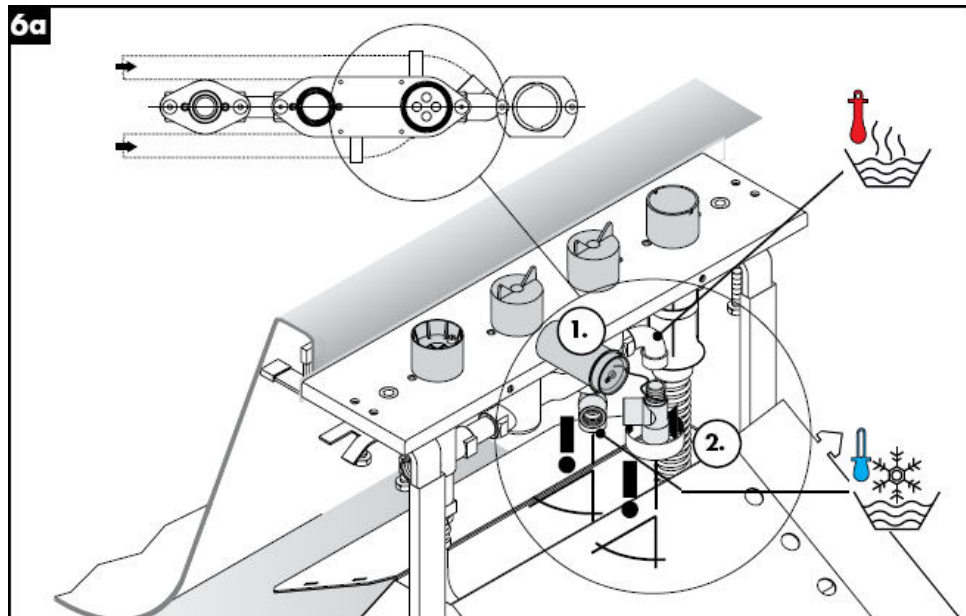
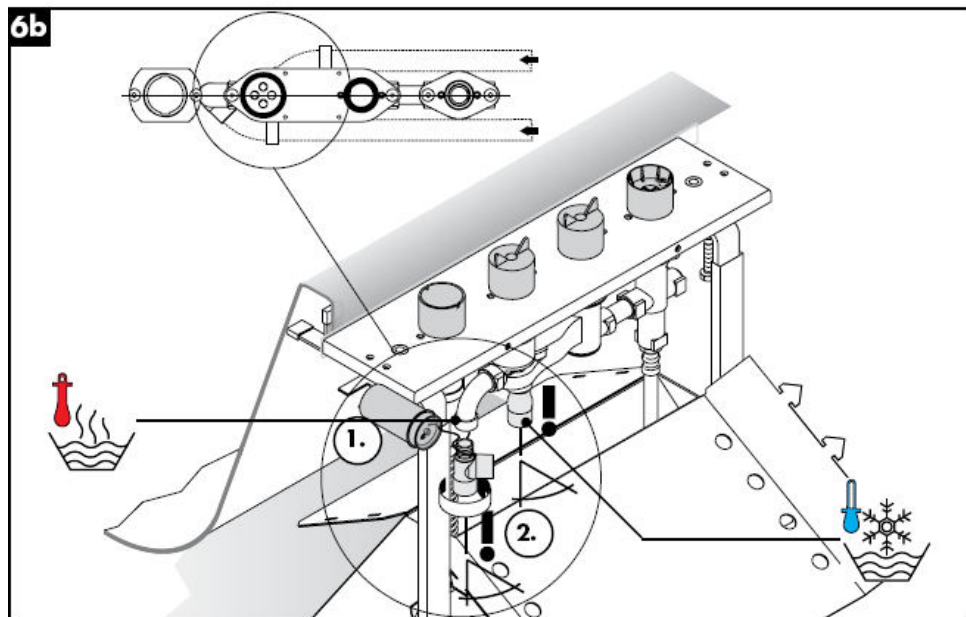
**6a****6b**



7

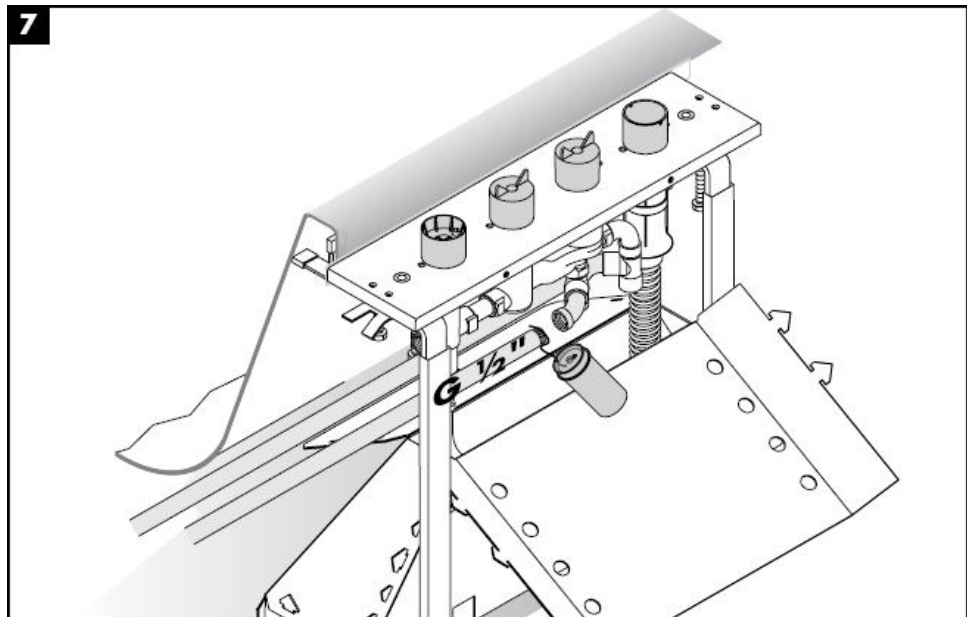

8

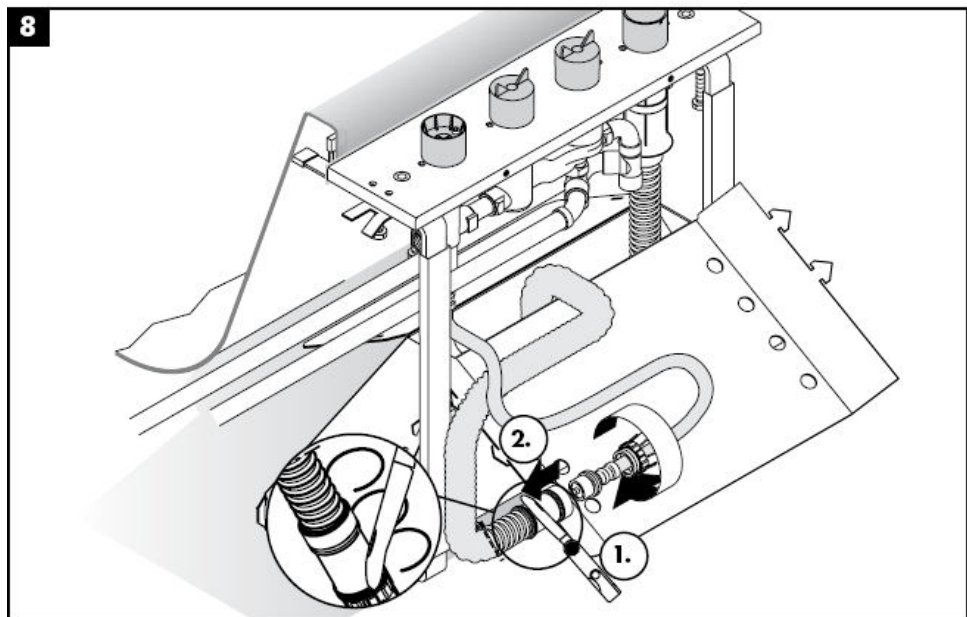

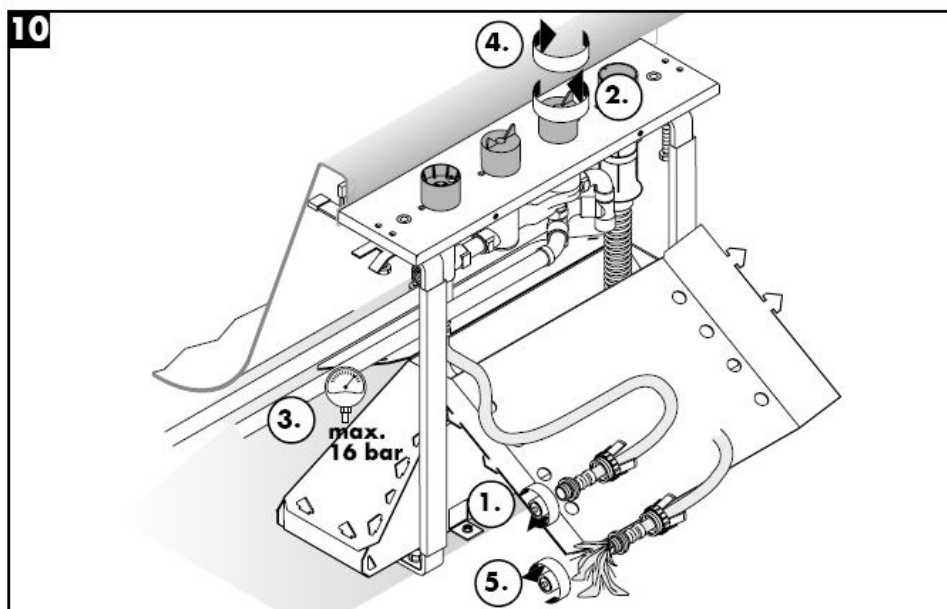
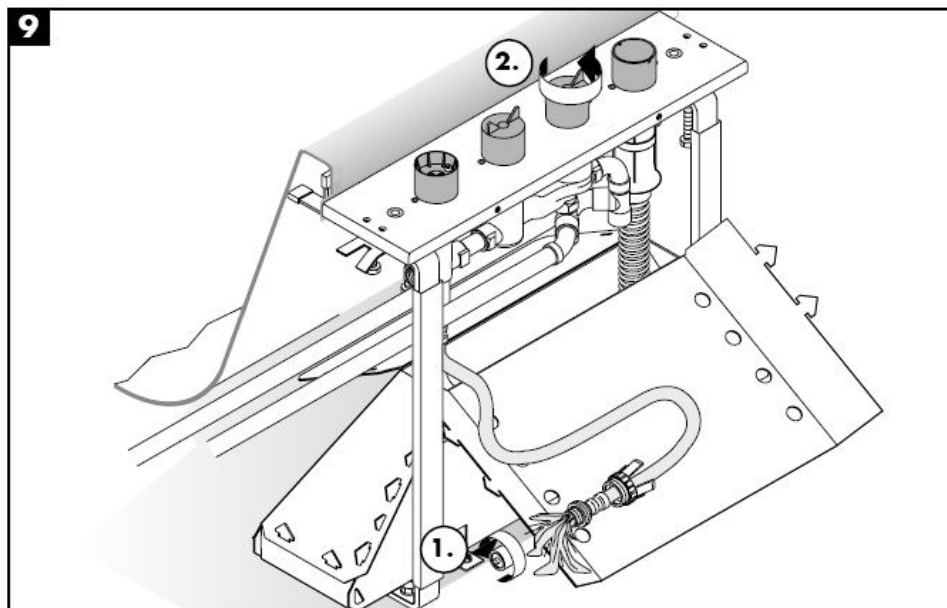

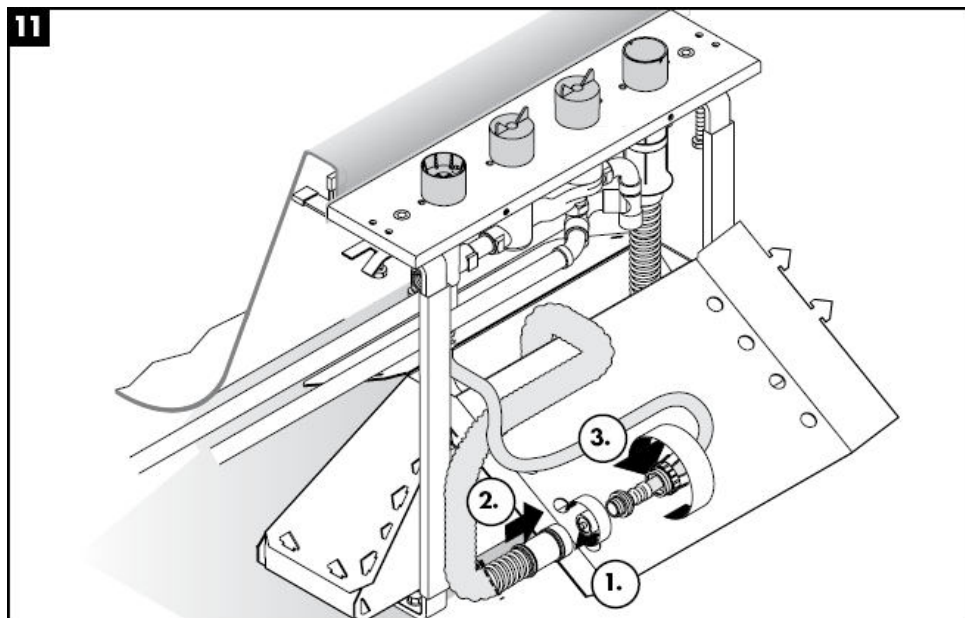
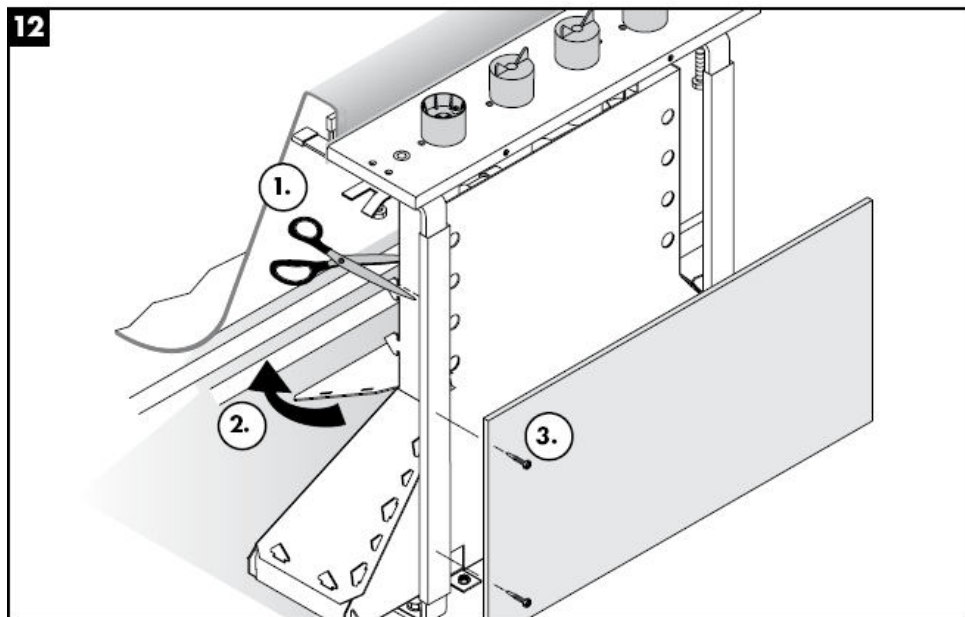
**11****12**



Obs! Armaturen skal monteres iht. gyldige standarder. De skal spyles og sjekkes!

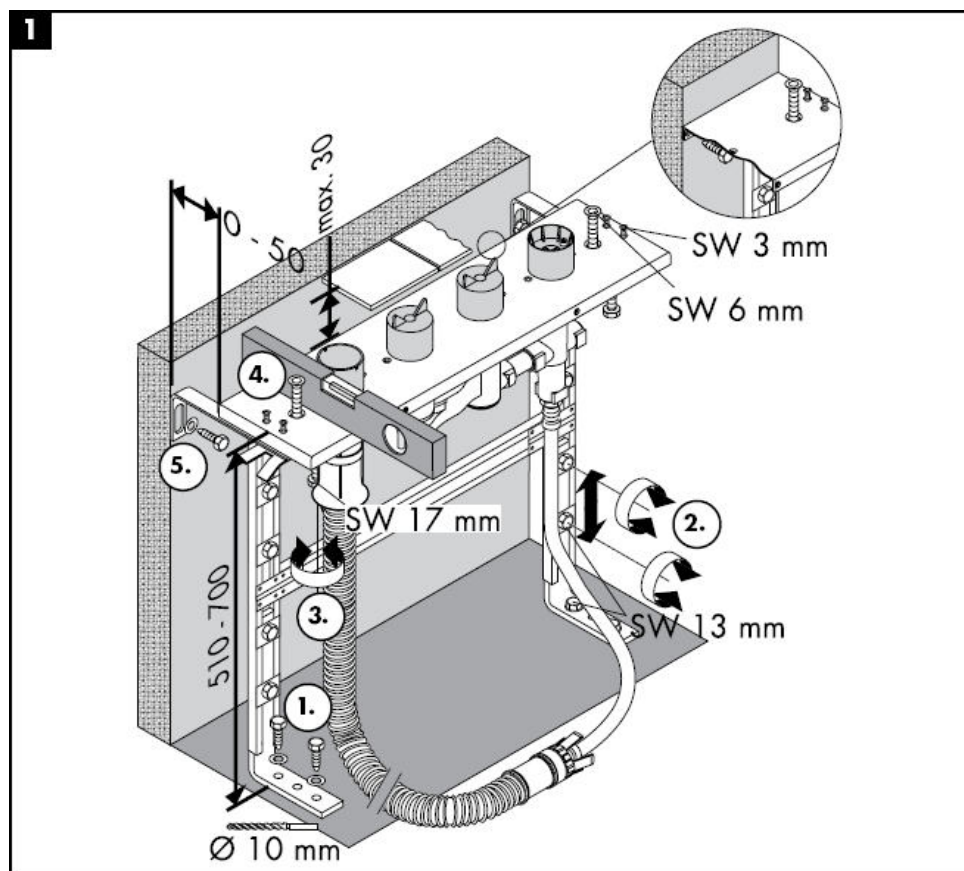

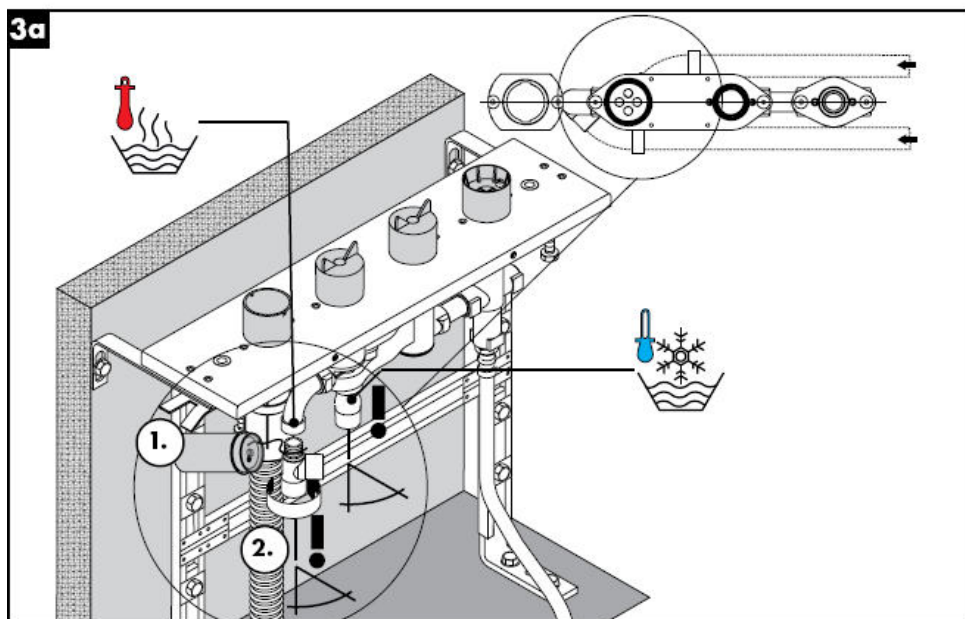
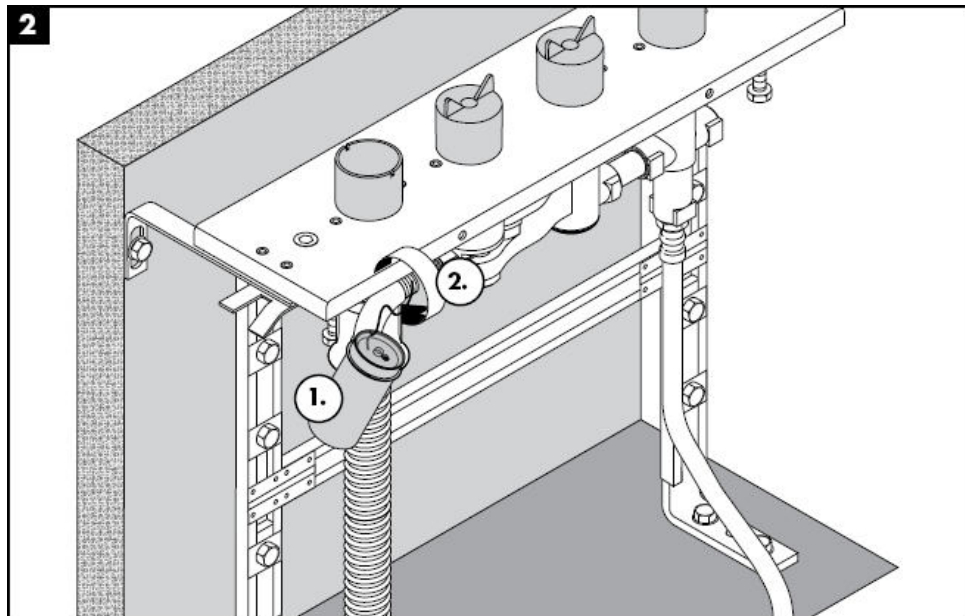

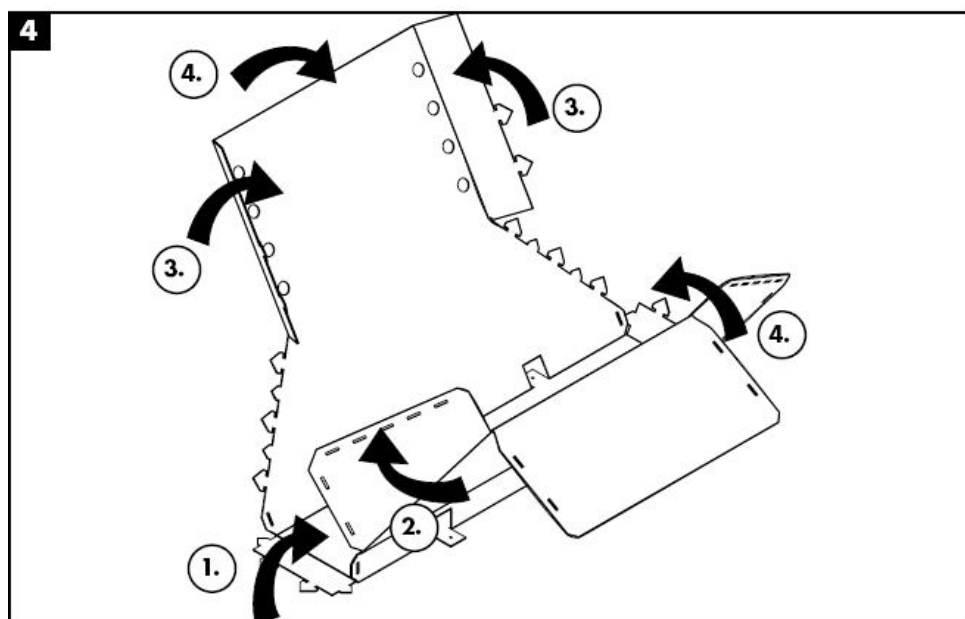
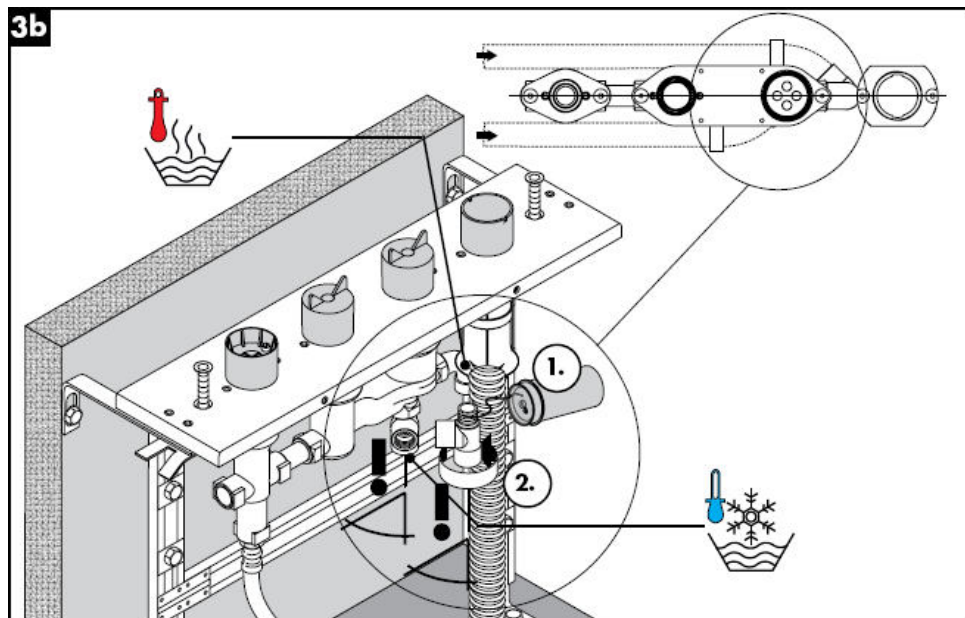

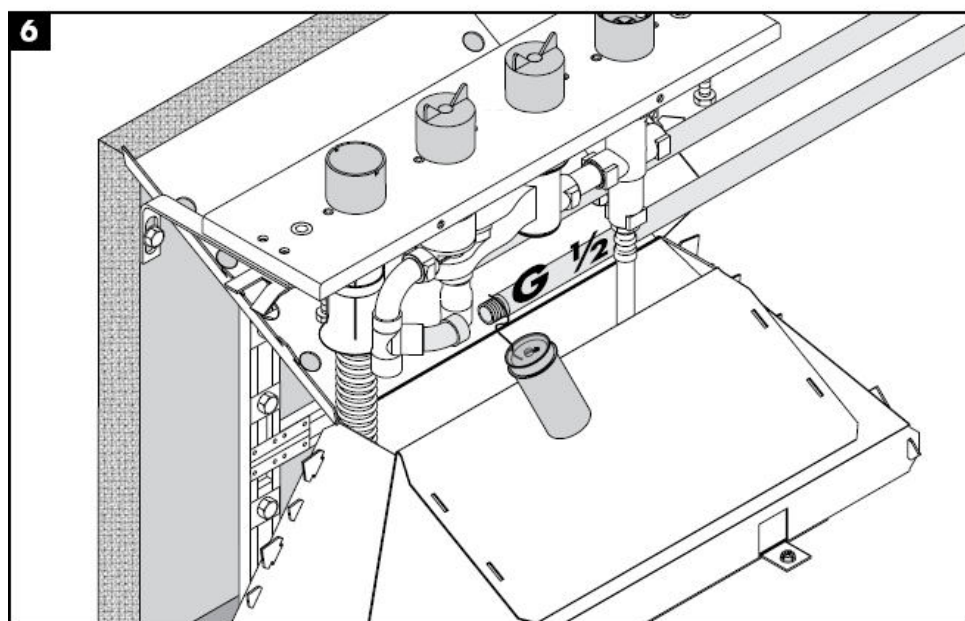
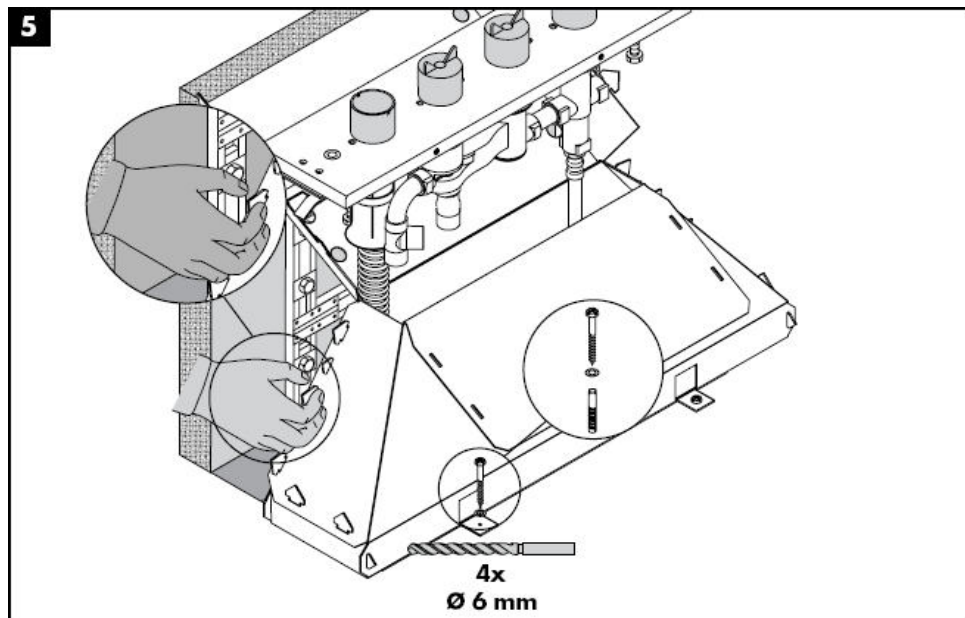

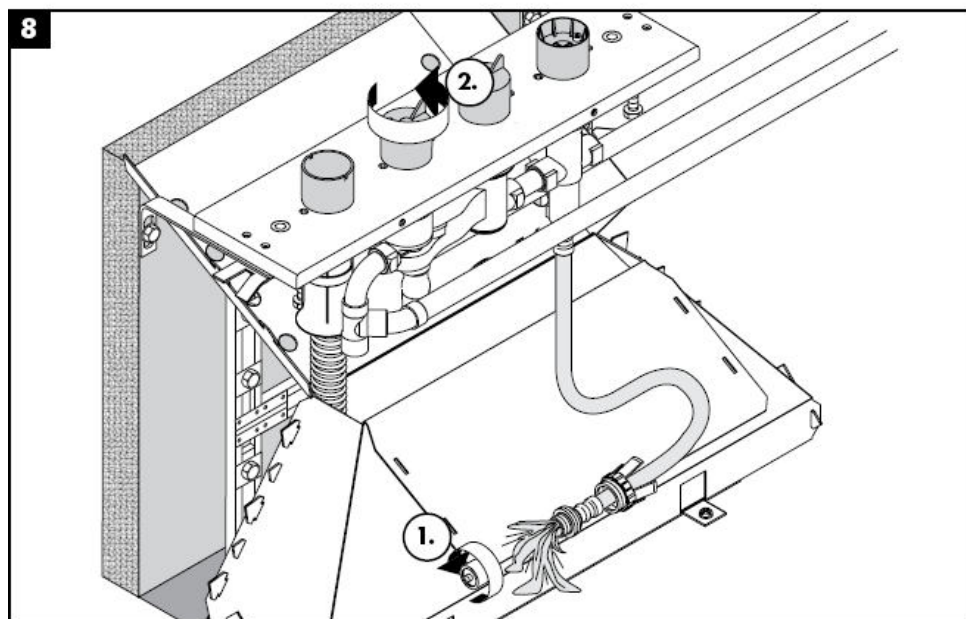
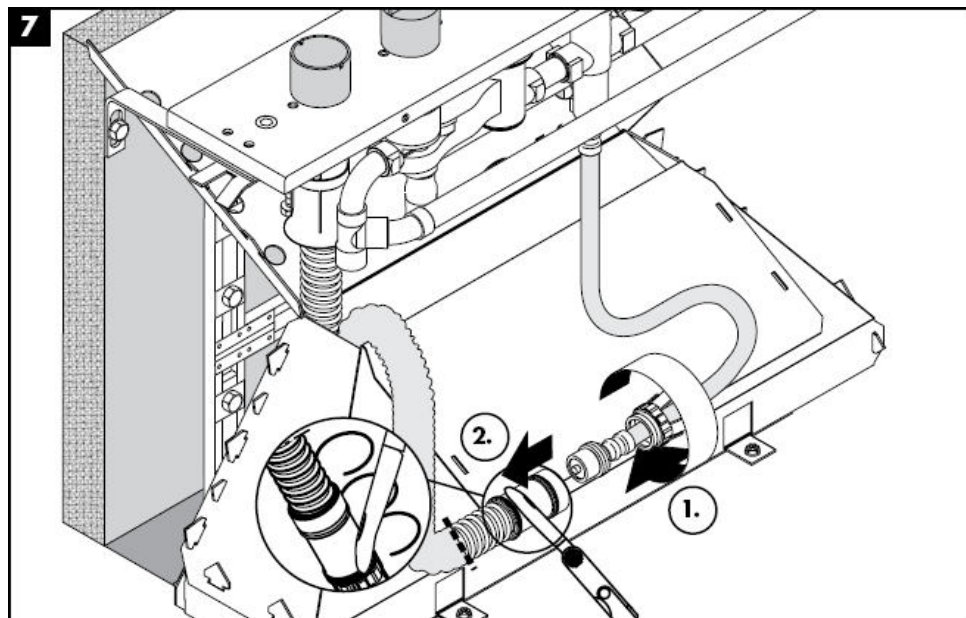

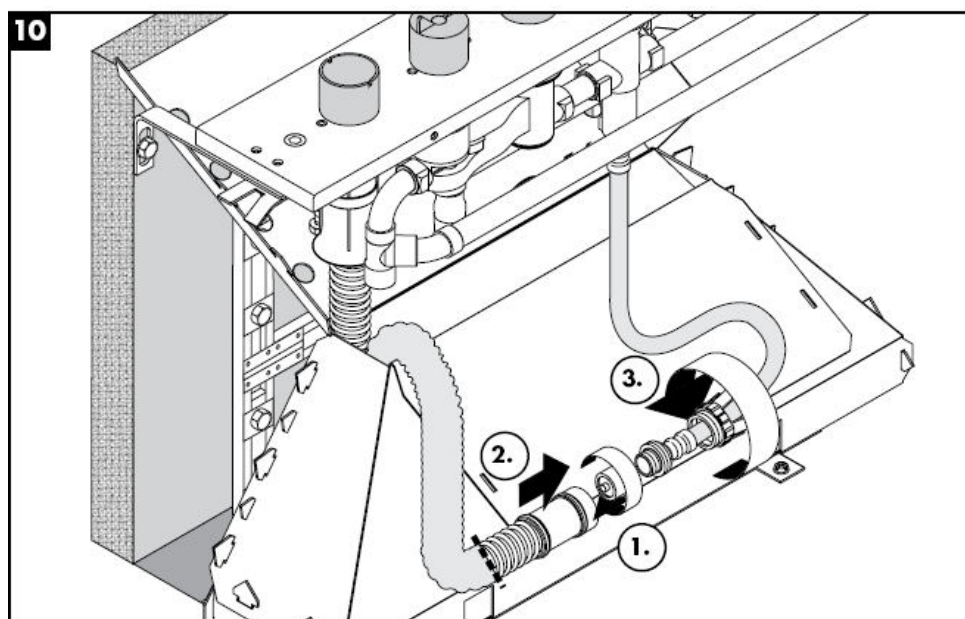
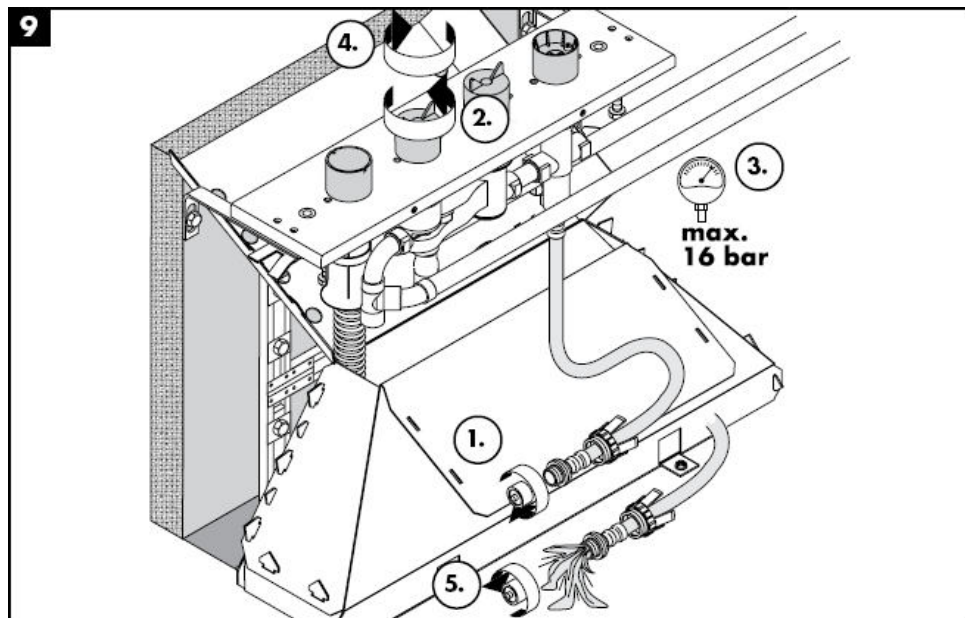

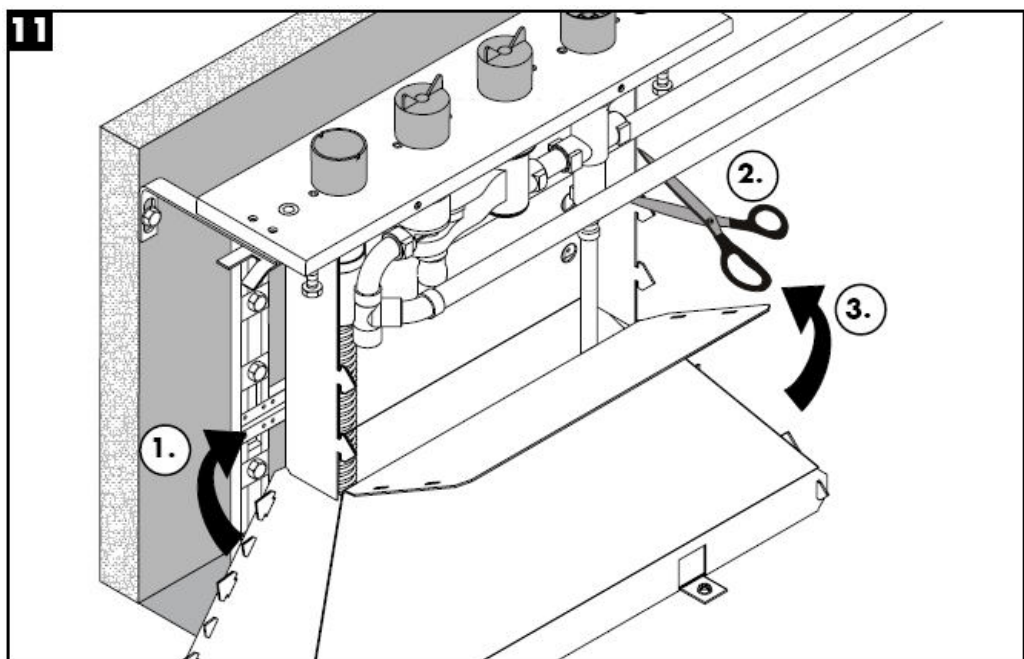

Tekniske data

Driftstrykk max. 1 MPa
Anbefalt driftstrykk: 0,1 – 0,5 Mpa
Prøvetrykk 1,6 MPa
(1 Mpa = 10 bar = 147 PSI)
Varmtvannstemperatur max. 80° C
Anbefalt temperatur for varmt vann 65° C
Tilkoblinger G ½" kaldt høyre - varm venstre
Gjennomstrømningsytelse:

Prøveemerke

DVGW	P-IX	SVGW	ACS	NF	WRAS	KIWA
	PA-IX					
	9089-ICB					

Serviceedeler se side 4

1	Innsats kpl.	96262000
2	Trykkslange	94174000
3	Ekspansjonsmutter	96074000
4	Secuflex slange 2,00 m	94108000
5	Secuflex Box	28389000
6	Plugg	97568000
7	Koblingsvinkel	97655000
8	O-ring 27 x 2,5	98149000
9	Hylse	98806000
10	Føringshylse	98807000



РЪКОВОДСТВО ЗА МОНТАЖ

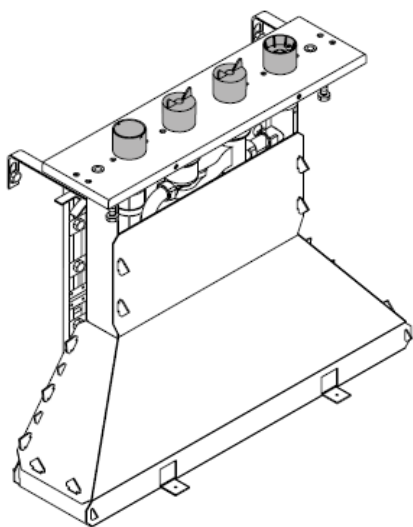

15465180

hansgrohe

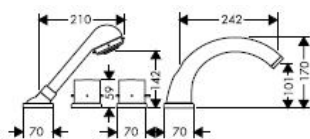
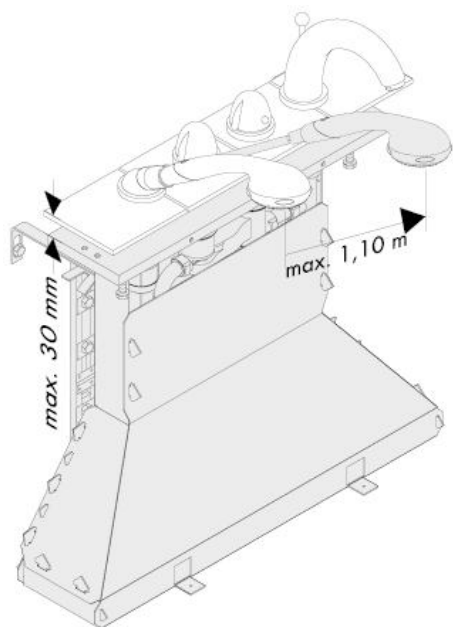

Starck
10466XXX

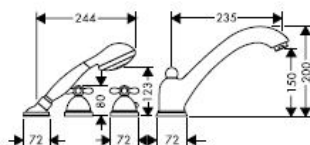

Carlton
17466XXX

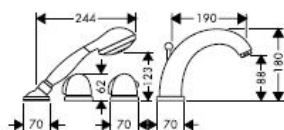

Allegroh
36466XXX

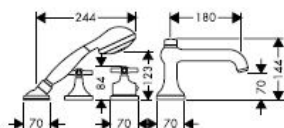

Terrano
37466XXX

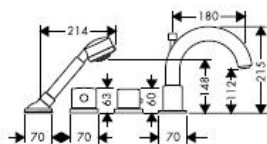

Uno
38466XXX

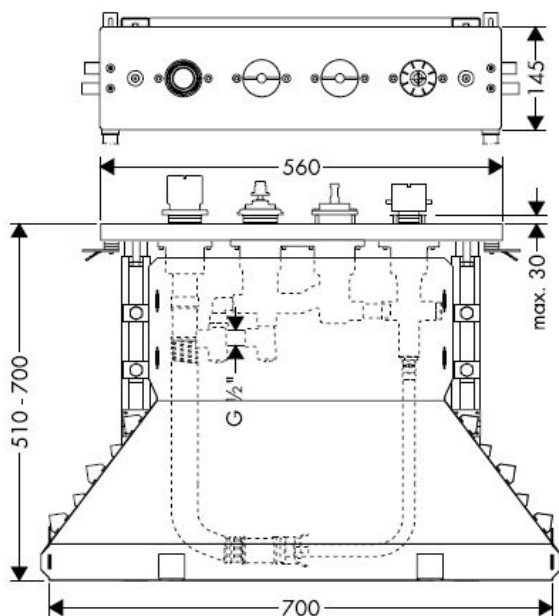

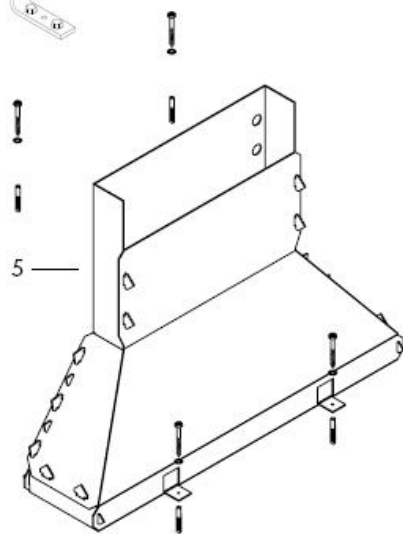
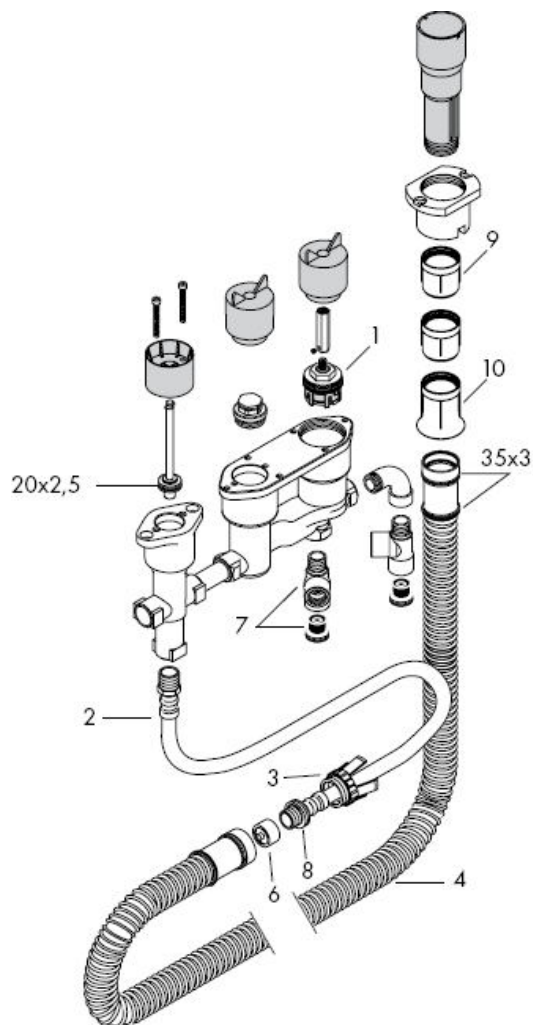

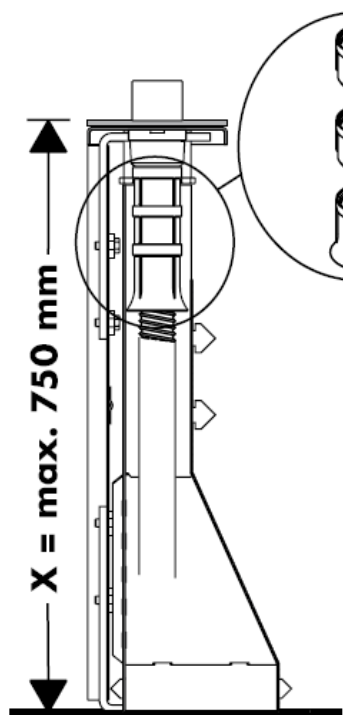



$X = \leq 600 \text{ mm} =$ 

$X = 600 \text{ mm} - 650 \text{ mm} =$ 

$1 \times$  98806000

$X = 650 \text{ mm} - 700 \text{ mm} =$ 

$2 \times$  98806000

$X = 700 \text{ mm} - 750 \text{ mm} =$ 

Монтаж вижте стр.

6

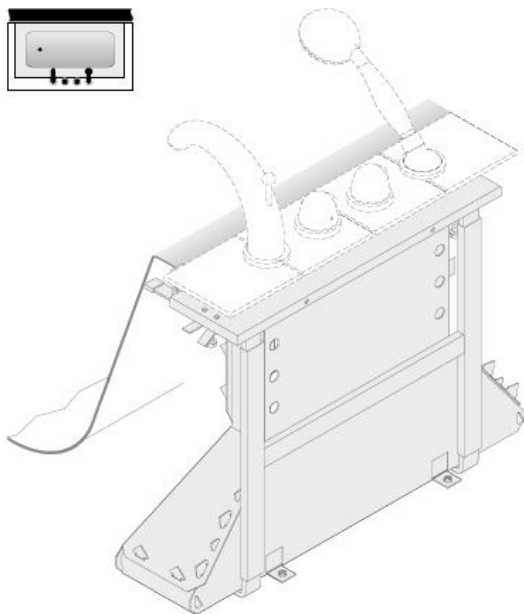

Монтаж вижте стр.

13

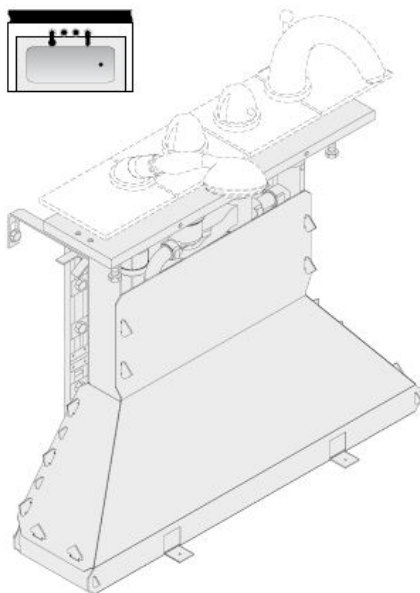



Внимание! Арматурата трябва да се монтира, промие и провери в съответствие с валидните норми!

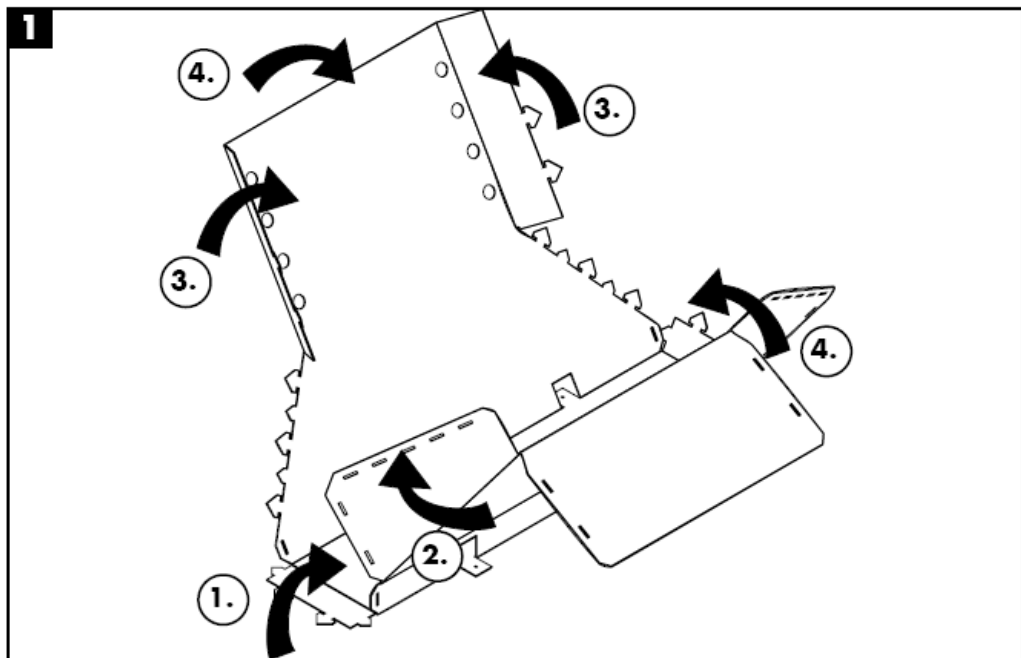

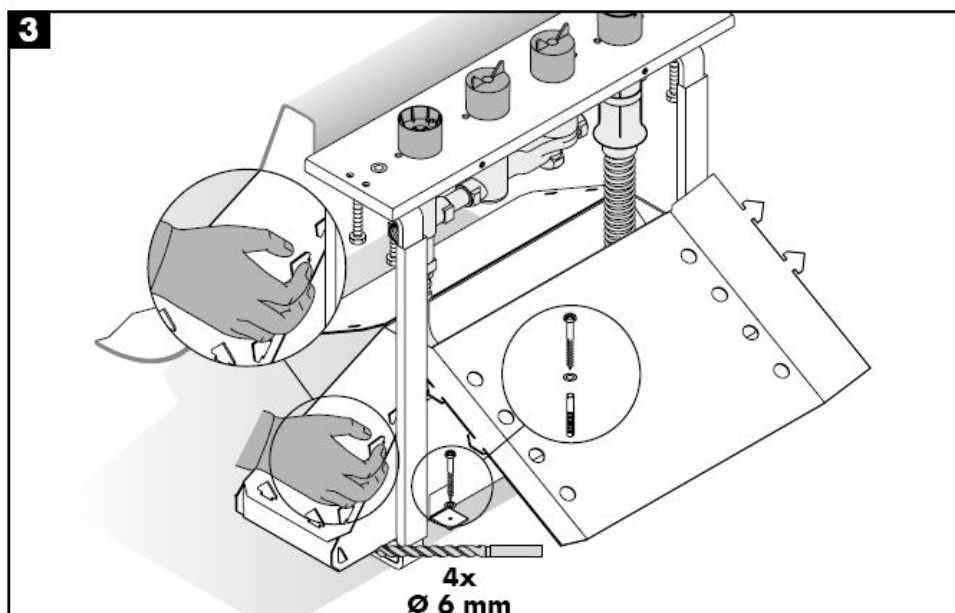
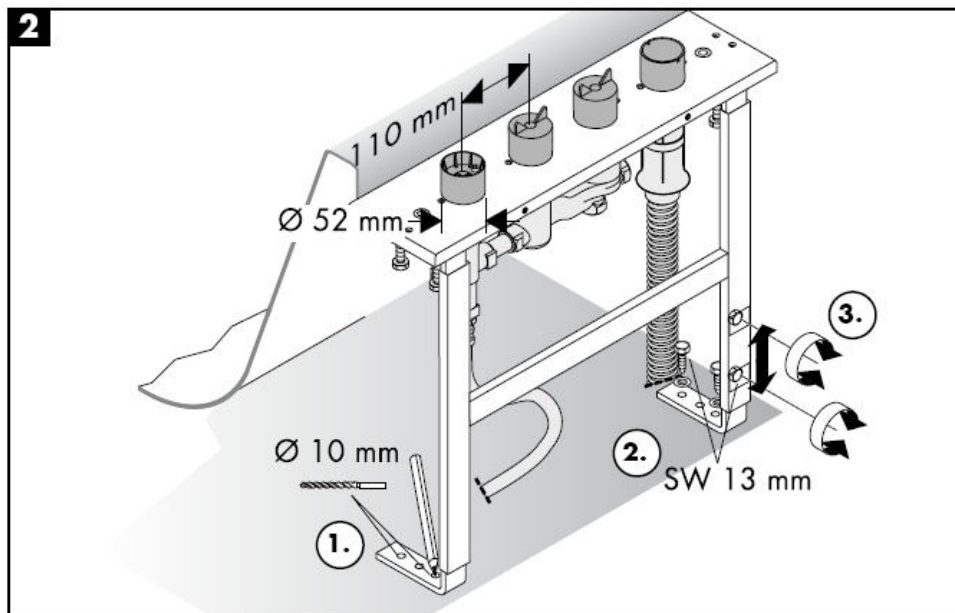

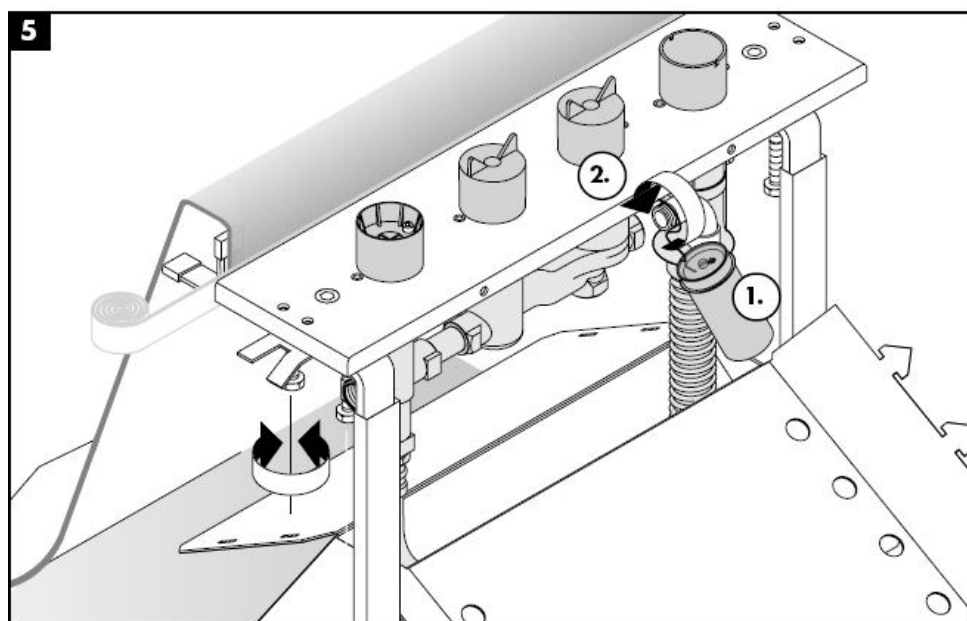
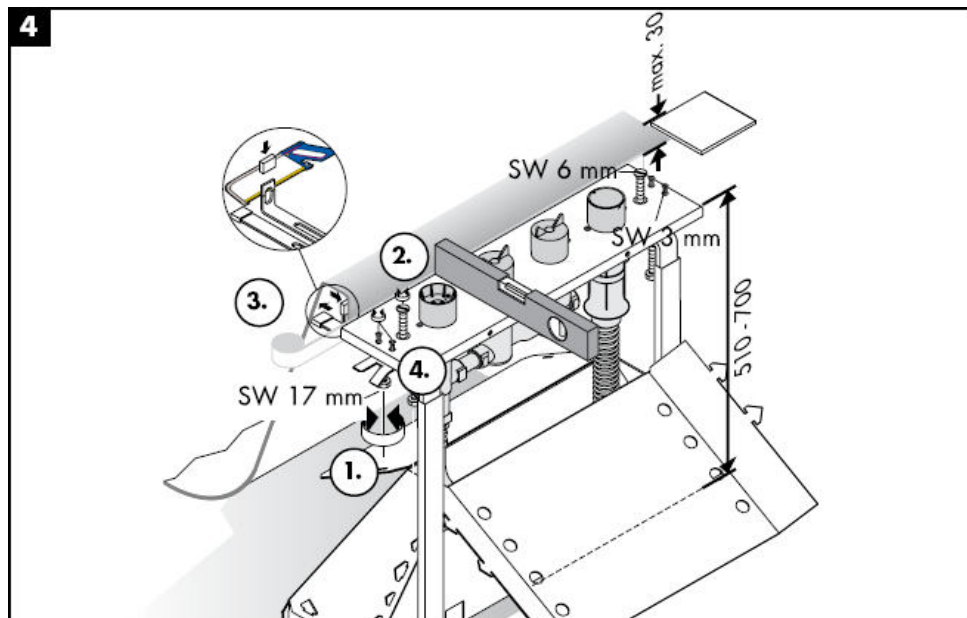

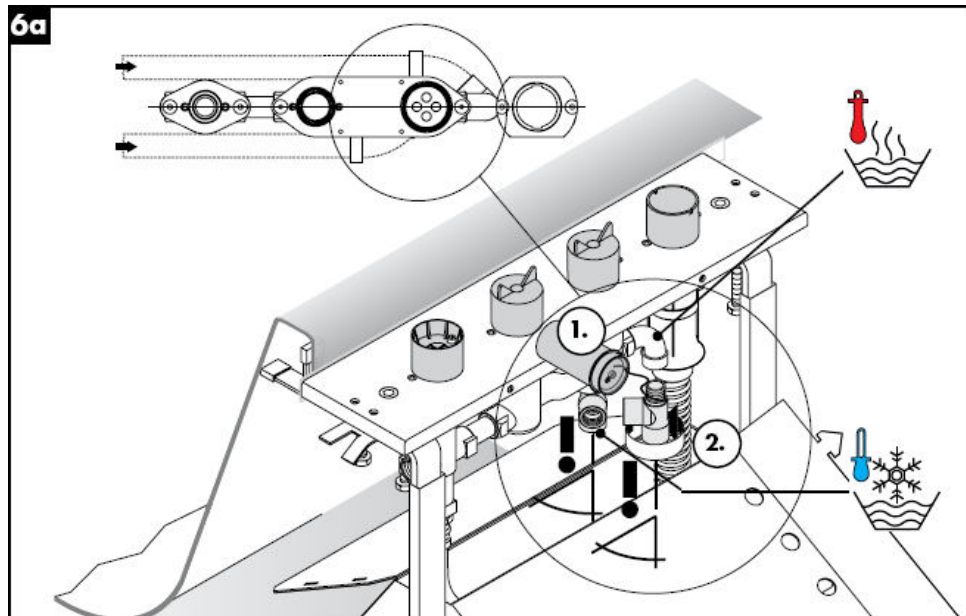
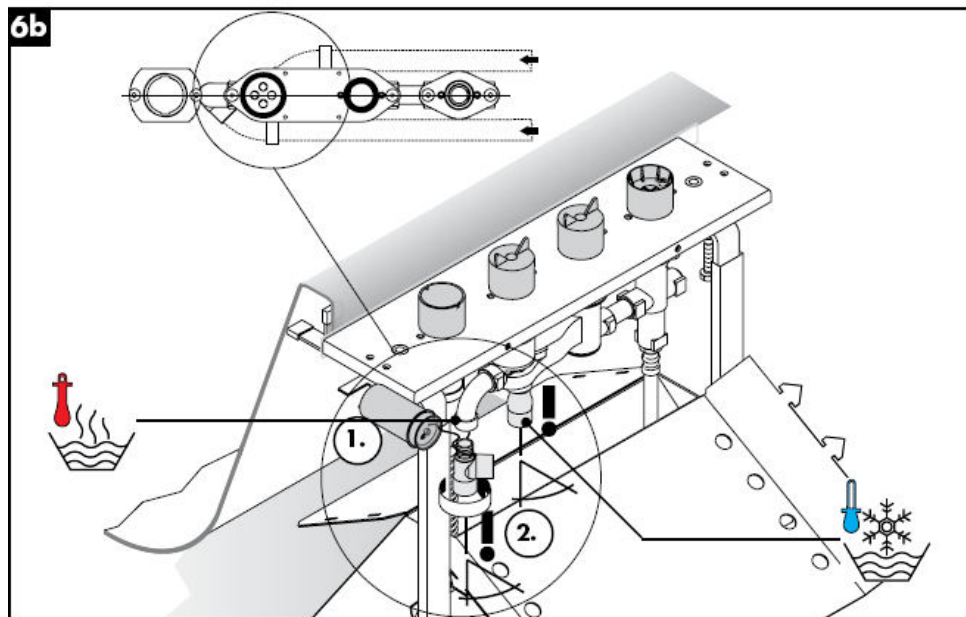
**6a****6b**



7

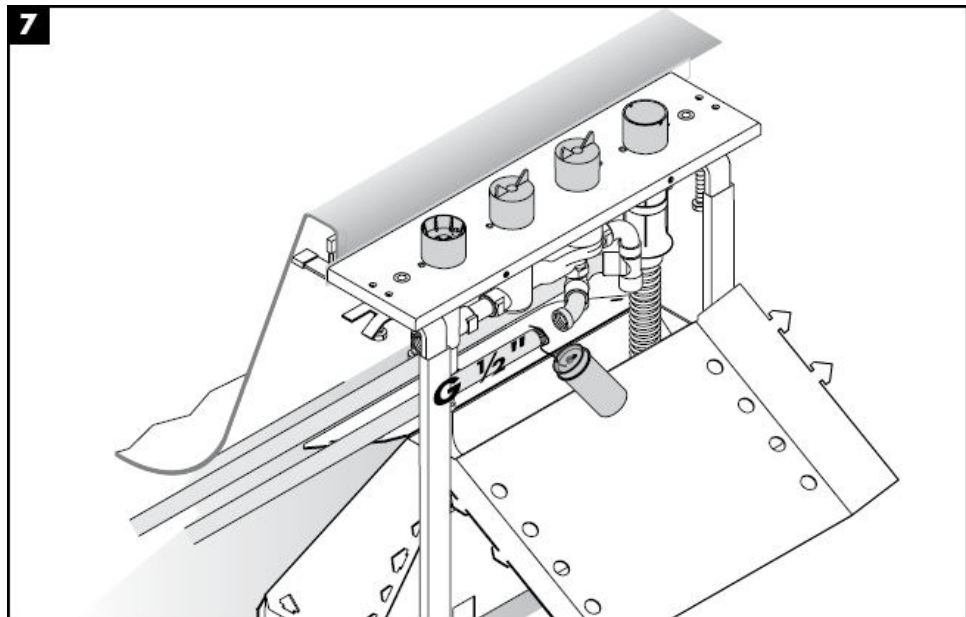

8

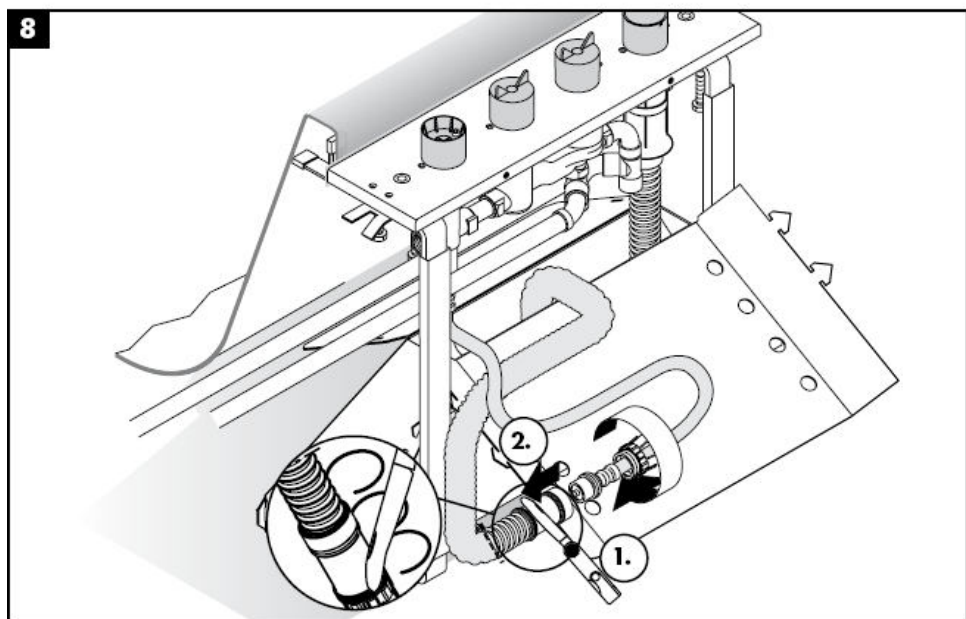

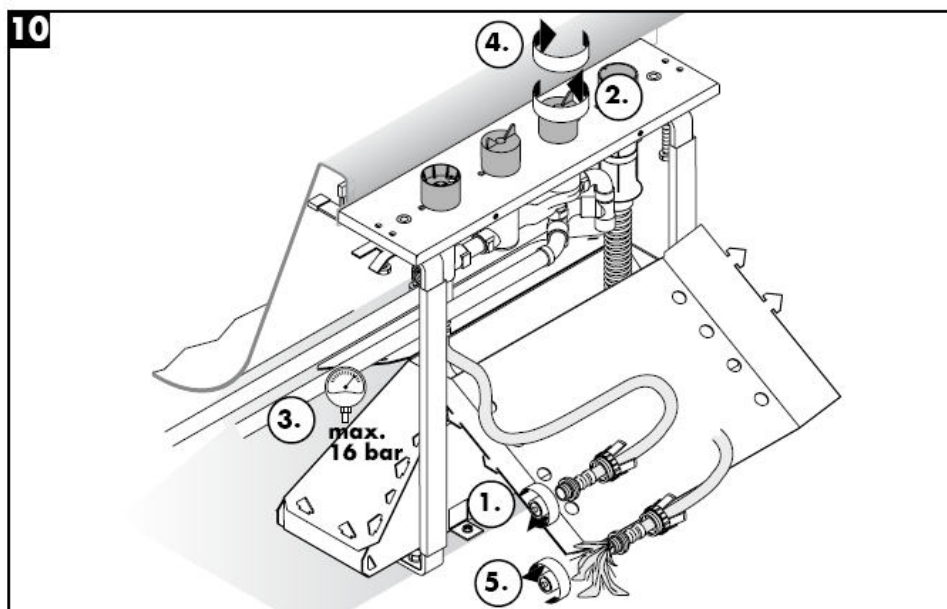
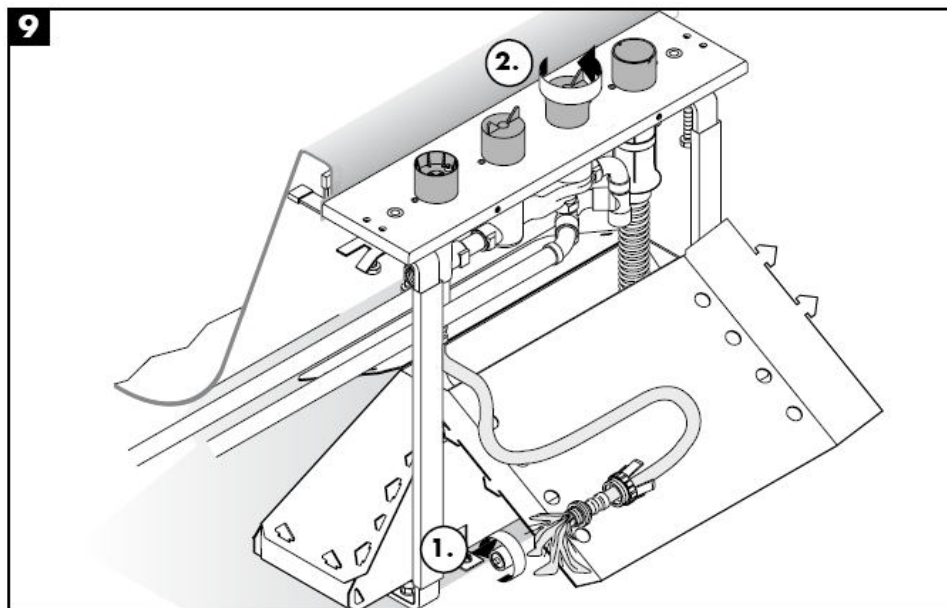

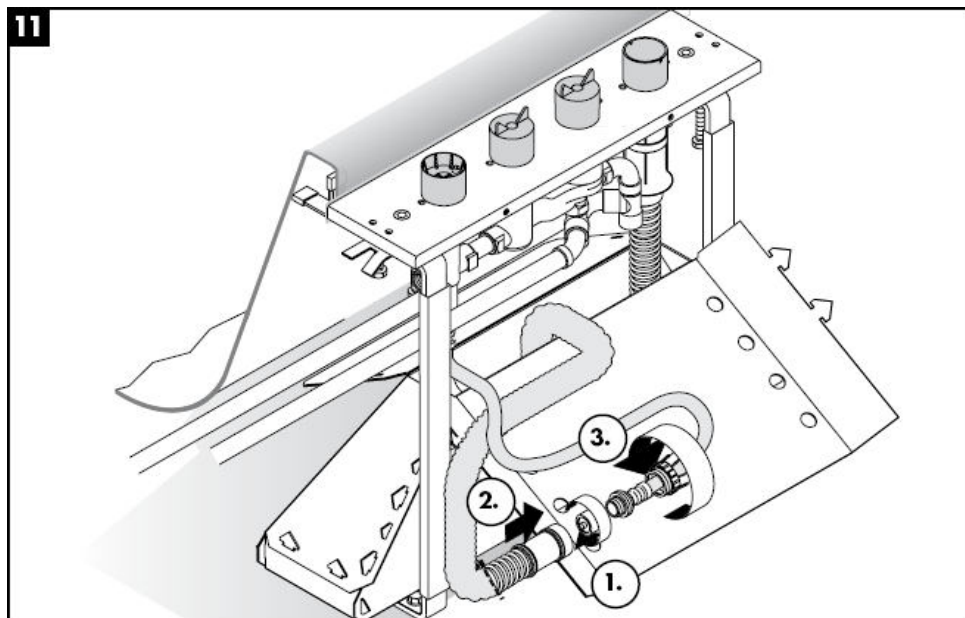
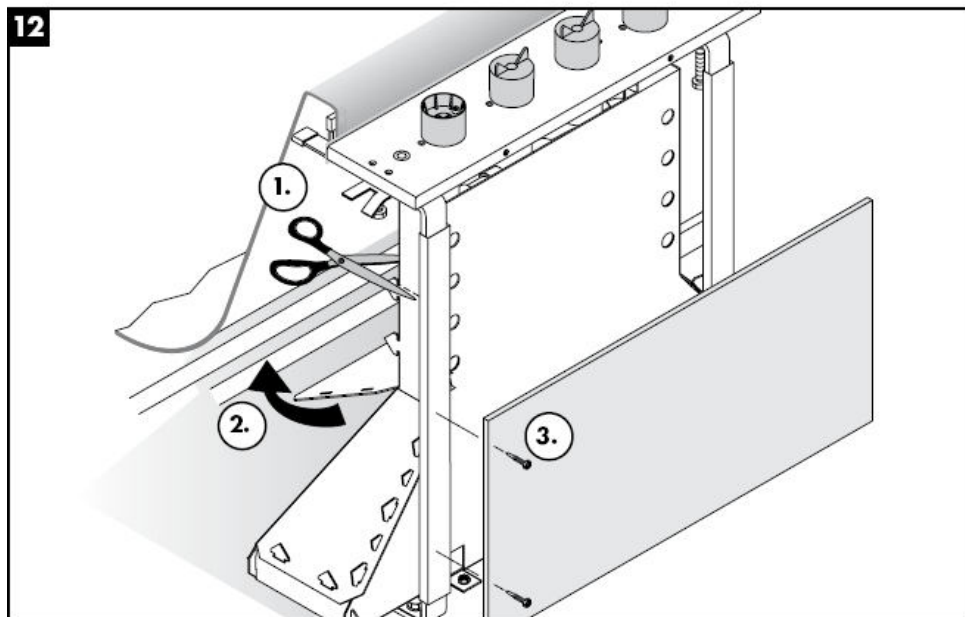
**11****12**



Внимание! Арматурата трябва да се монтира, промие и провери в съответствие с валидните норми!

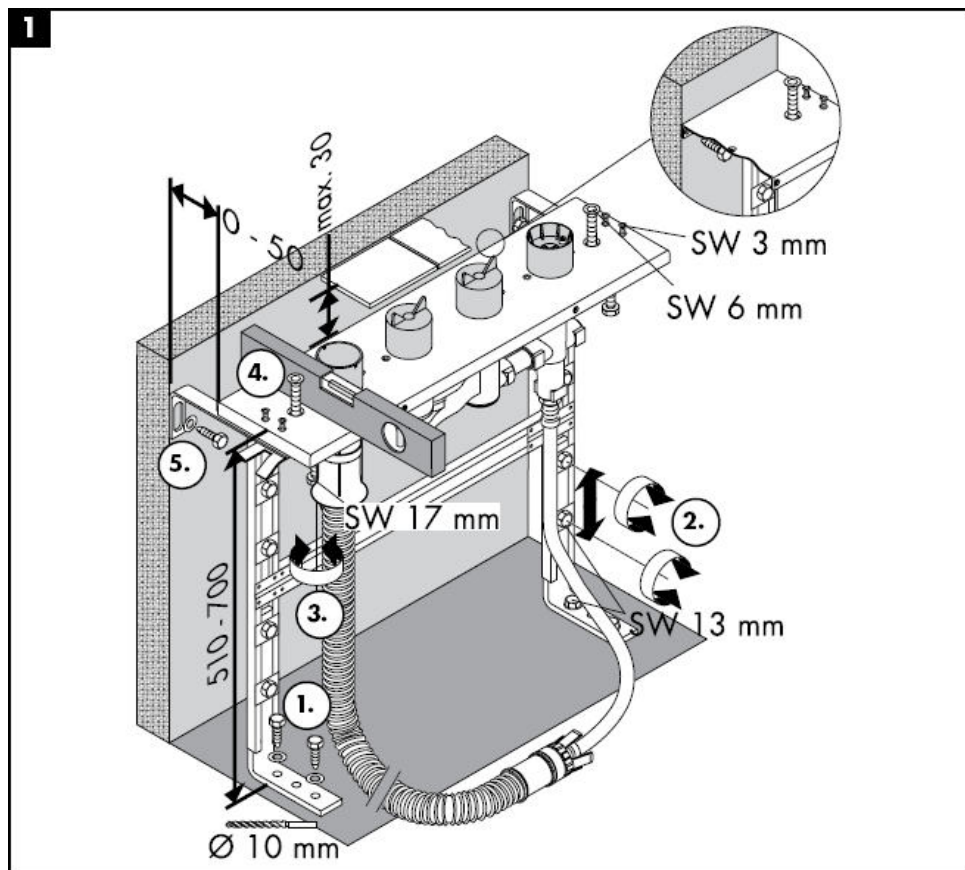

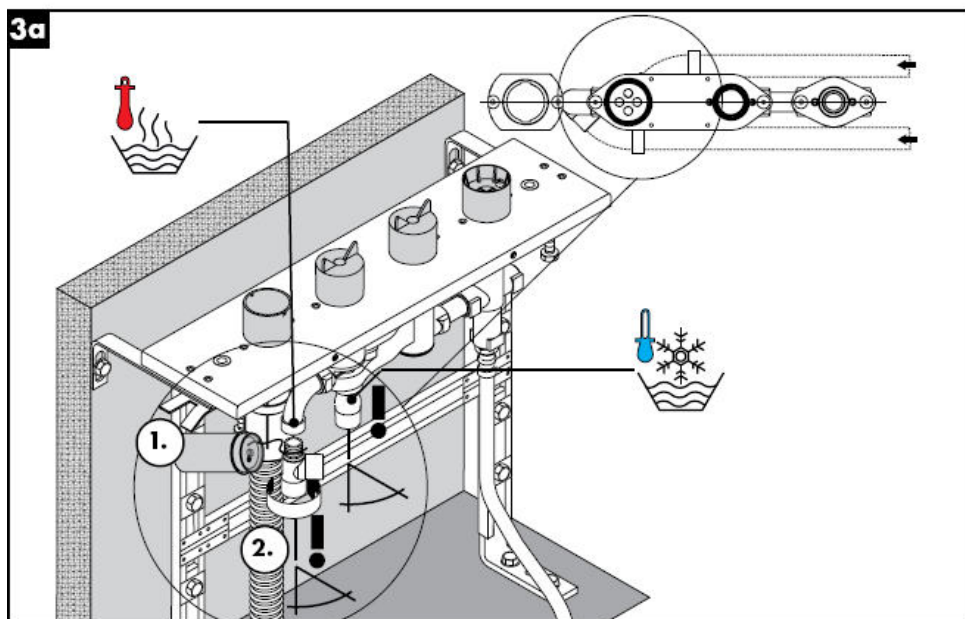
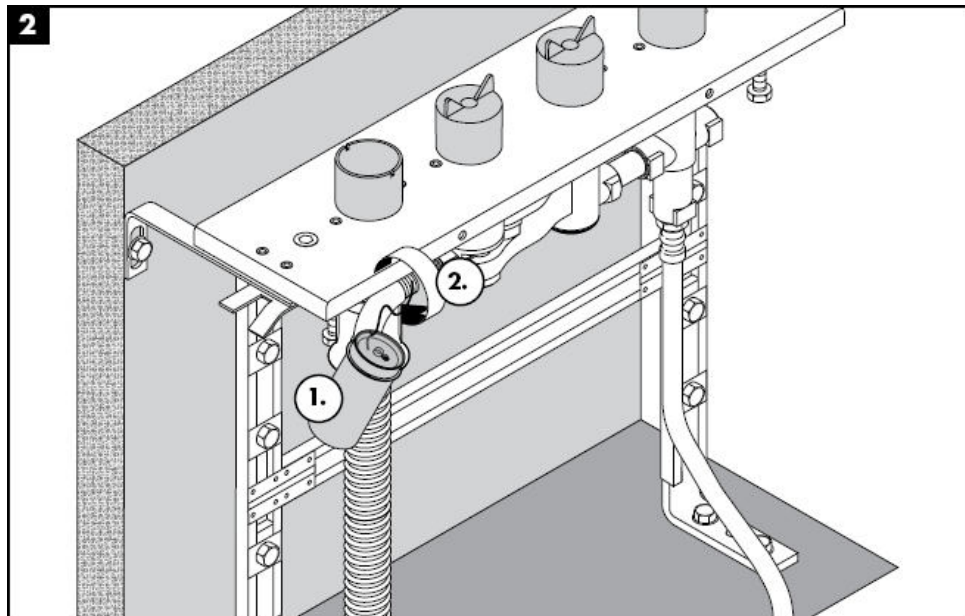

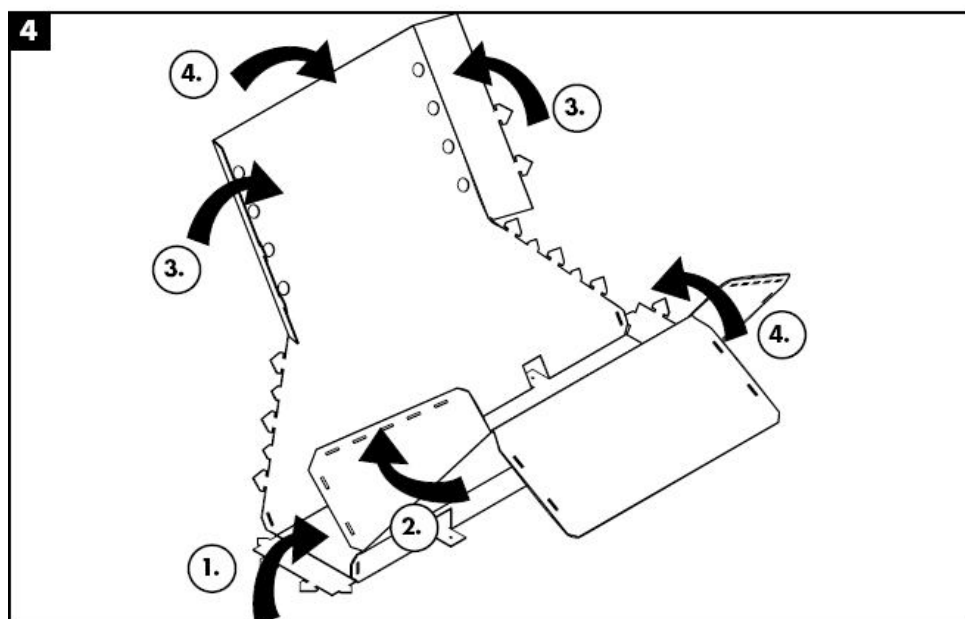
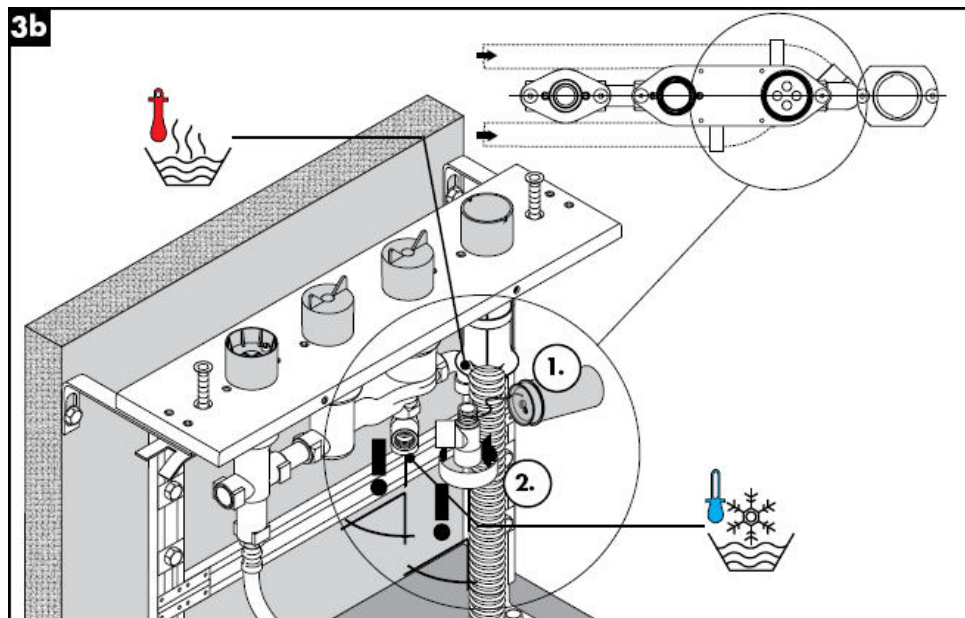

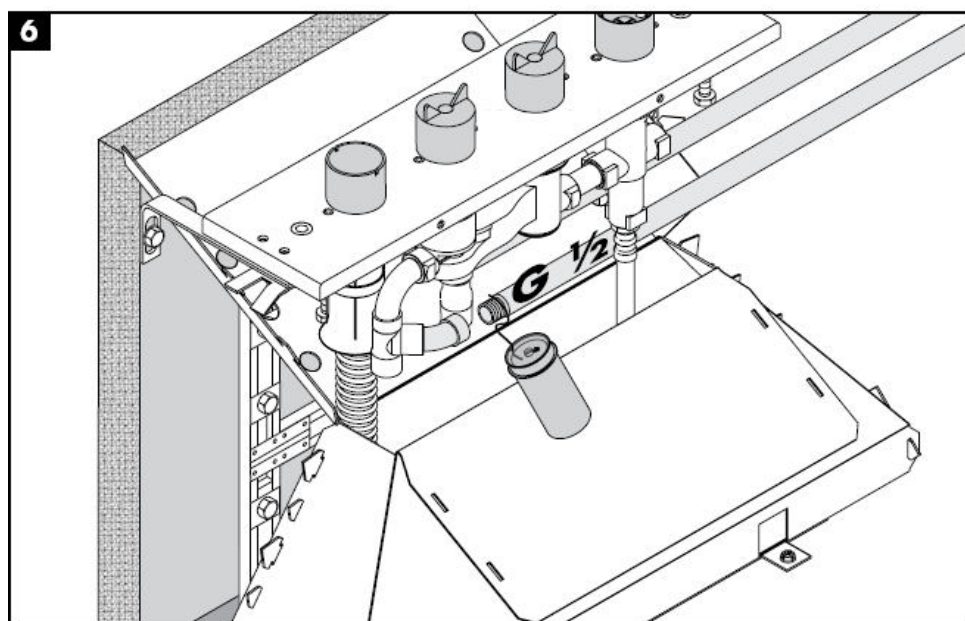
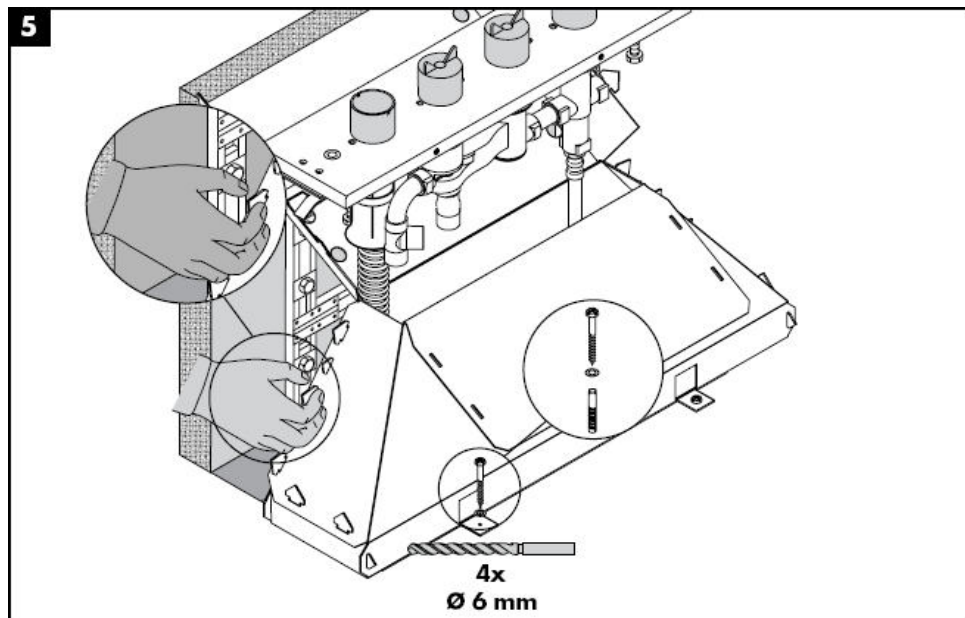

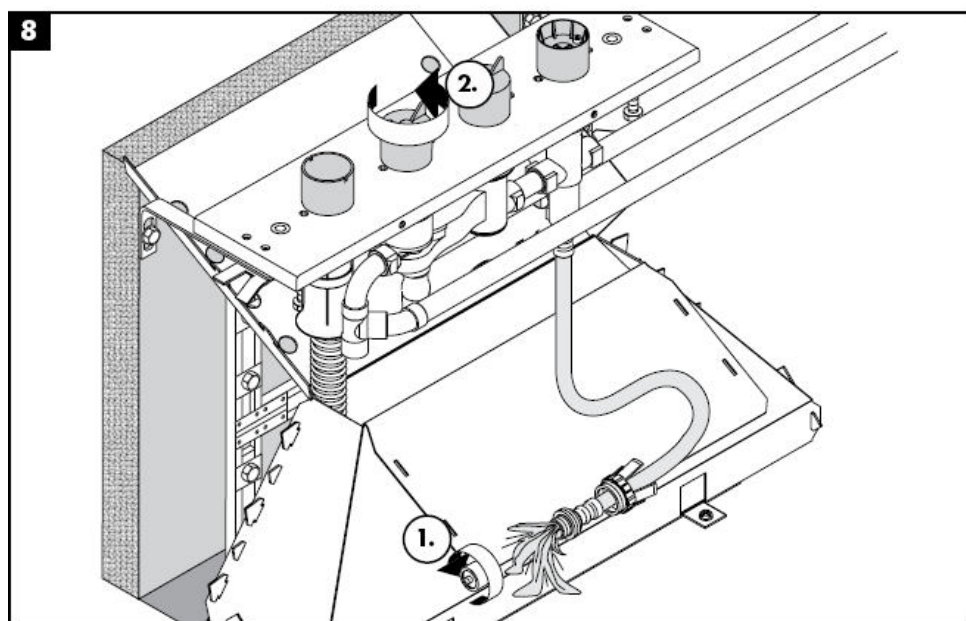
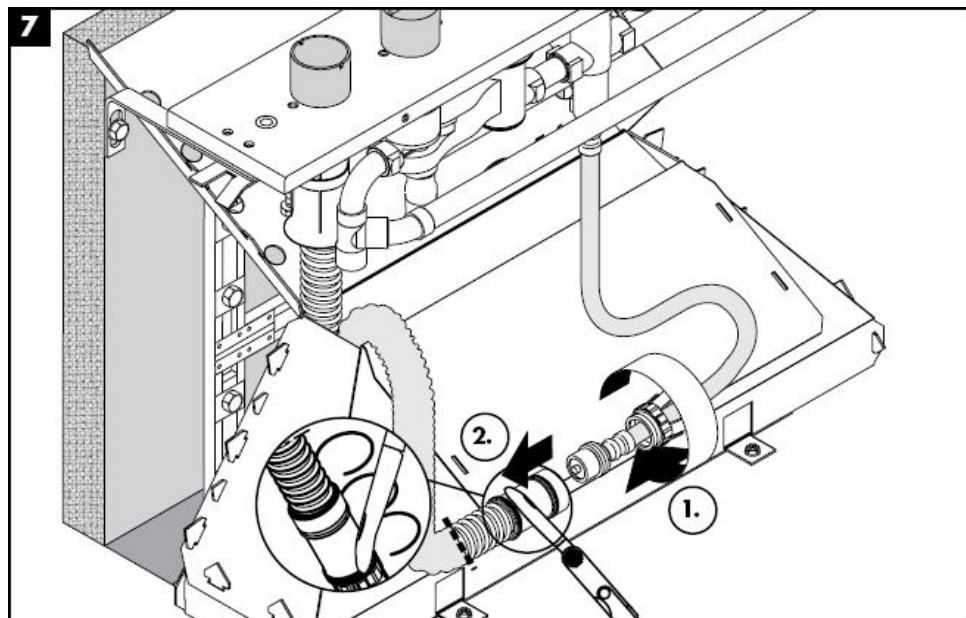

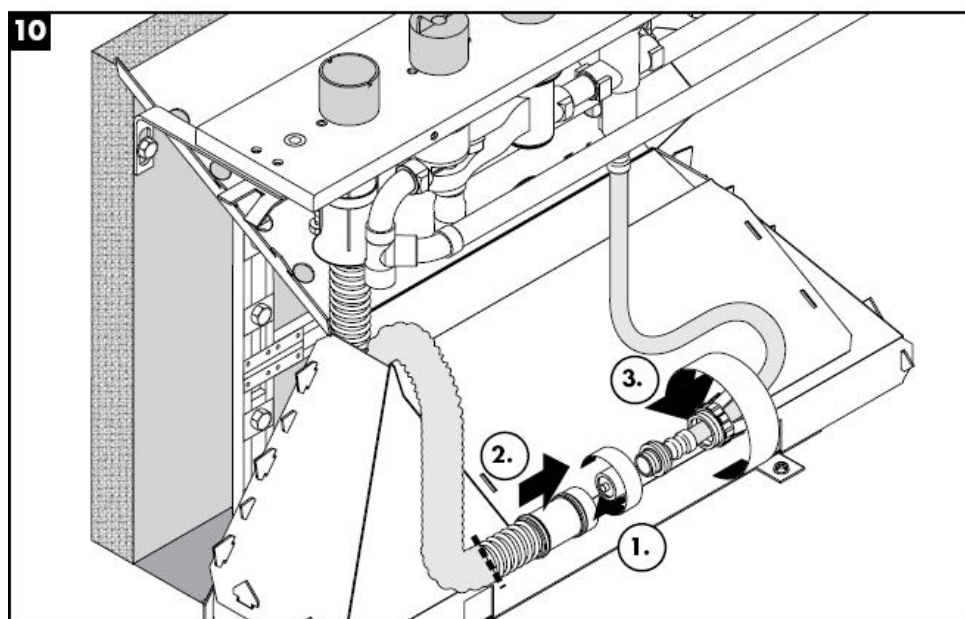
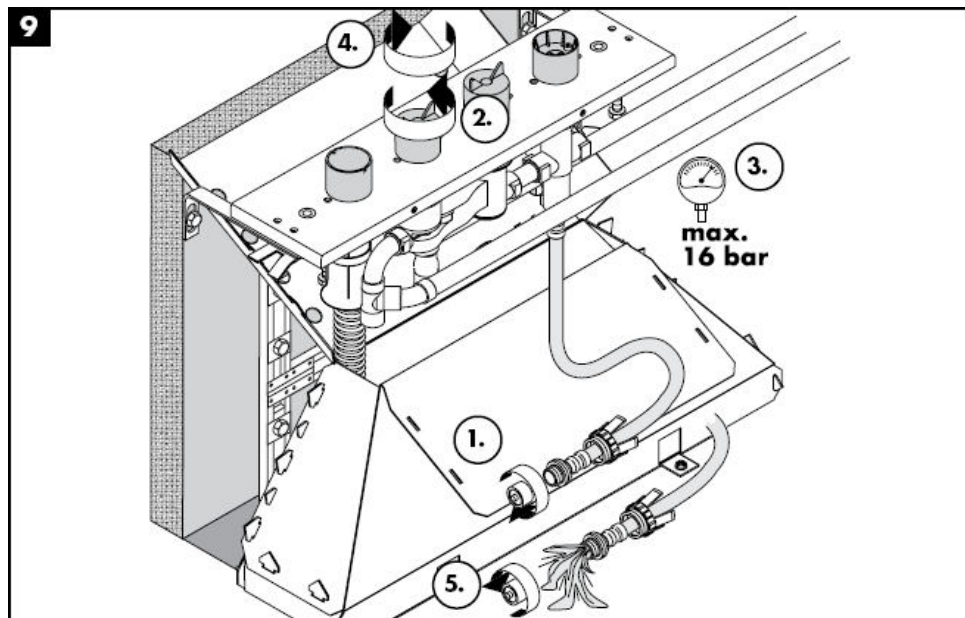

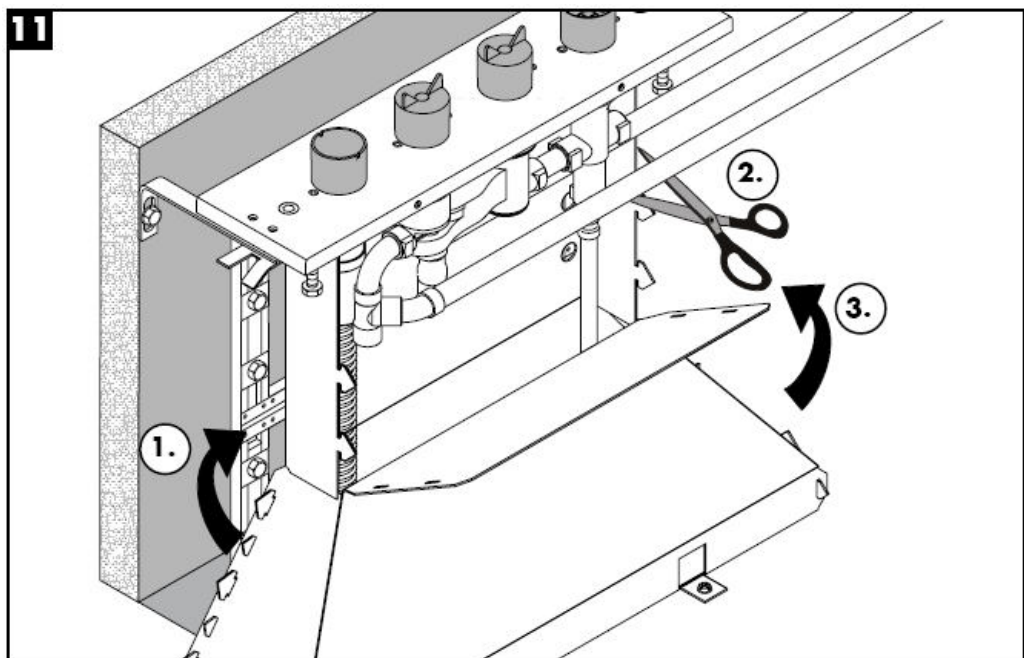

Технически данни

Работно налягане: max. 1MPa
Препоръчително работно налягане: 0,1 – 0,5 MPa
Контролно налягане: 1,6 MPa
(1 МПа = 10 bar = 147 PSI)
Температура на горещата вода: max. 80° C
Препоръчителна температура на горещата вода: 65° C
Изводи G ½": студено отдясно – топло отляво
Мощност на потока:

Контролен знак

DVGW	P-IX	SVGW	ACS	NF	WRAS	KIWA
	PA-IX 9089-ICB					

Сервизни части вижте стр. 4

1	Вложки компл.	96262000
2	Напорен маркуч	94174000
3	Разтваряща се гайка	96074000
4	Маркуч Seciflex 2,00 м	94108000
5	Кутия Seciflex	28389000
6	Пробка	97568000
7	Ъгъл за свързване	97655000
8	О-образен пръстен 27 x 2,5	98149000
9	Втулка	98806000
10	Водеща втулка	98807000



Udhëzime rreth montimit

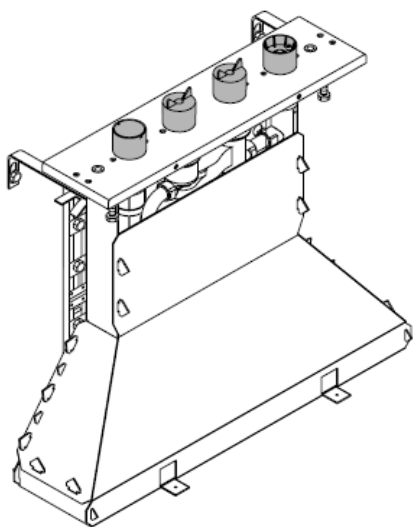

15465180

hansgrohe

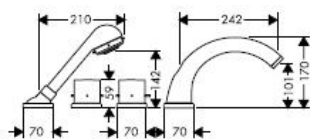
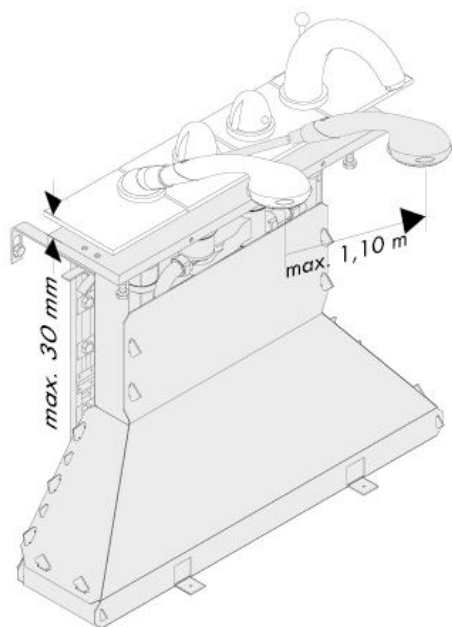

Starck
10466XXX

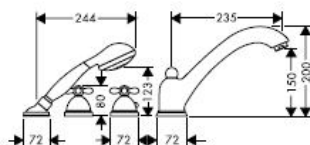

Carlton
17466XXX

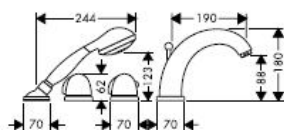

Allegroh
36466XXX

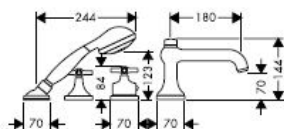

Terrano
37466XXX

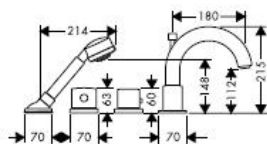

Uno
38466XXX

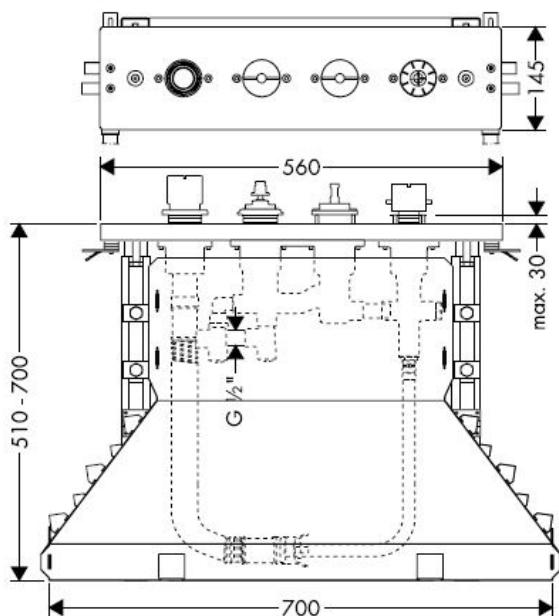

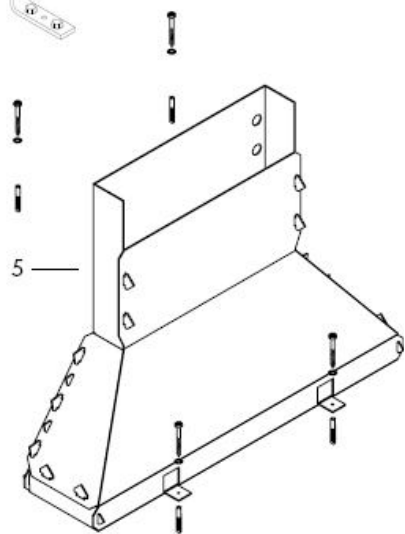
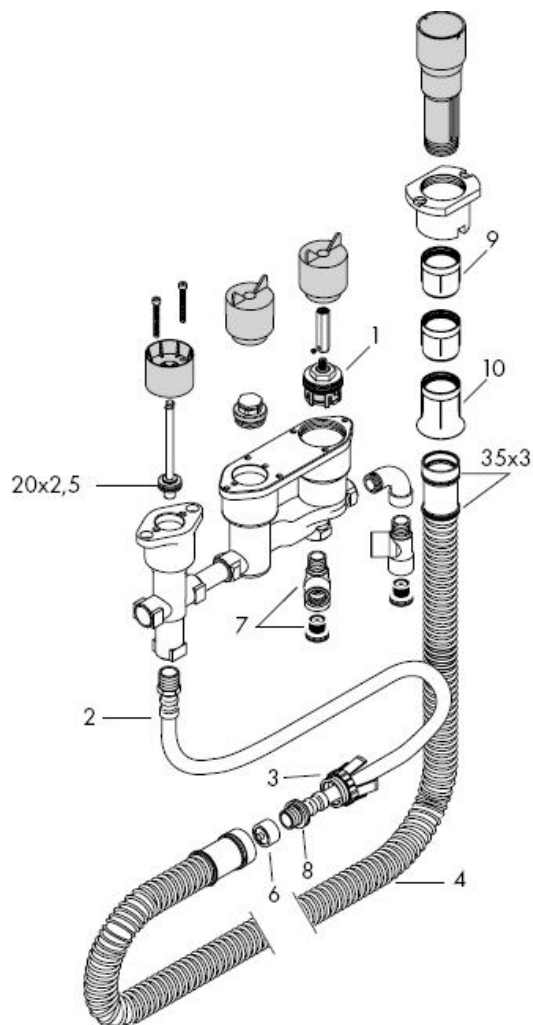

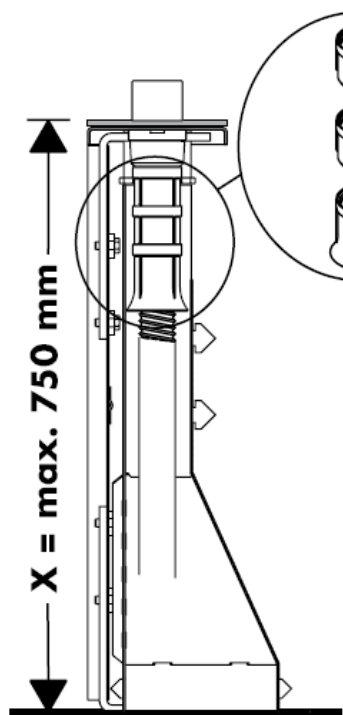



$X = \leq 600 \text{ mm} =$ 

$X = 600 \text{ mm} - 650 \text{ mm} =$ 

$1 \times$  98806000

$X = 650 \text{ mm} - 700 \text{ mm} =$ 

$2 \times$  98806000

$X = 700 \text{ mm} - 750 \text{ mm} =$ 

Montimi shih faqen _1c

6

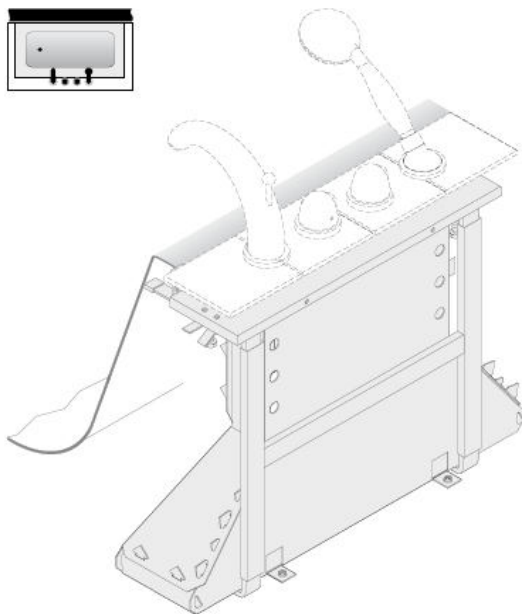

Montimi shih faqen _1c

13

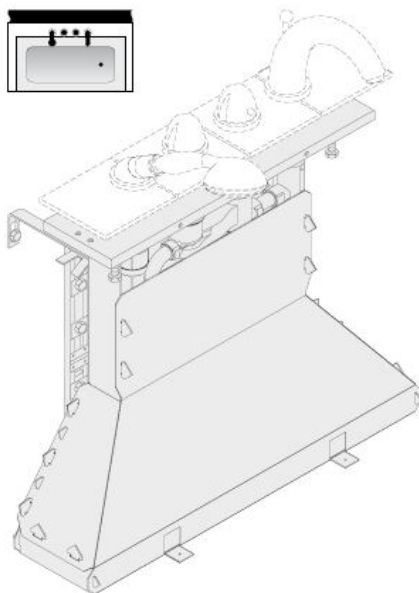



Kujdes! Armatura duhet montuar, shpërlarë dhe kontrolluar në bazë të normave të vlefshme!

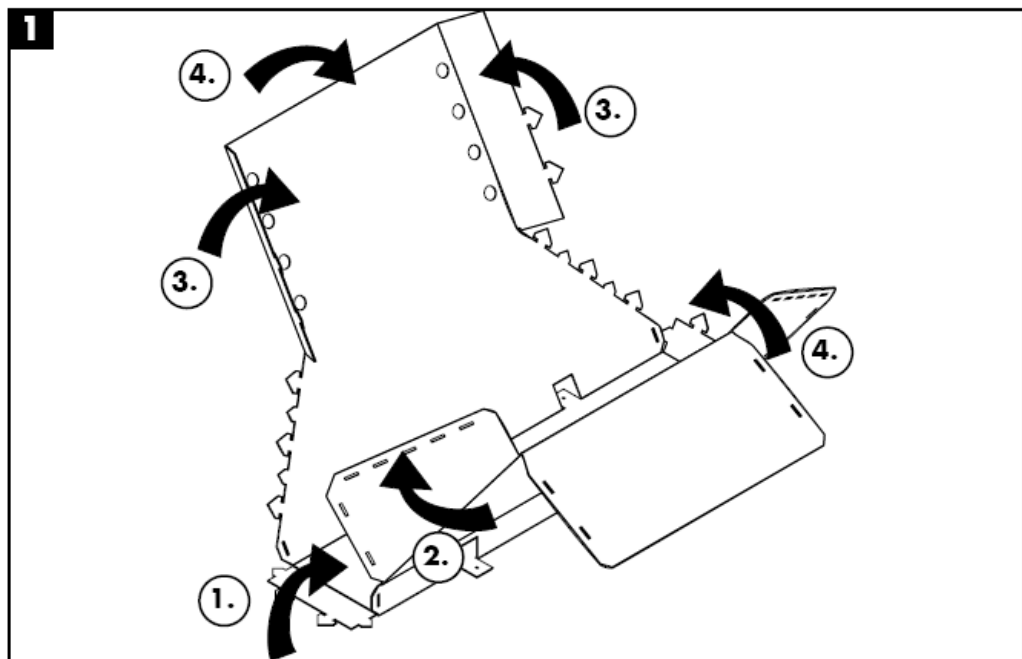

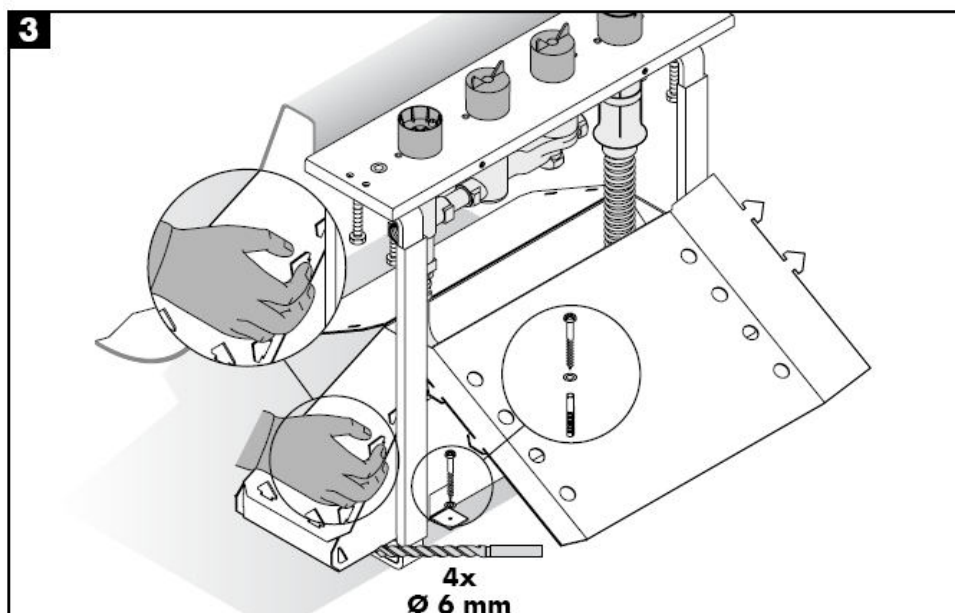
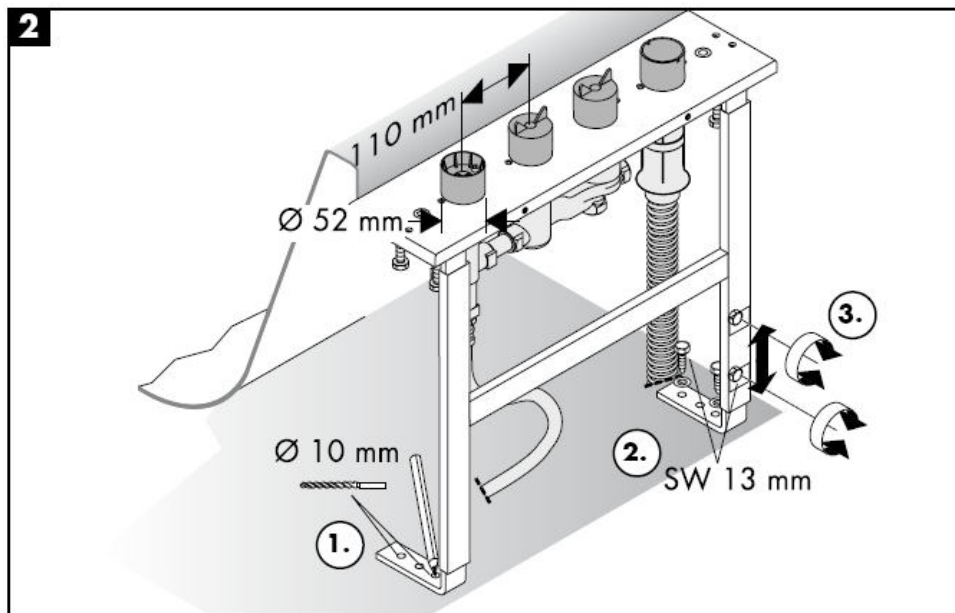

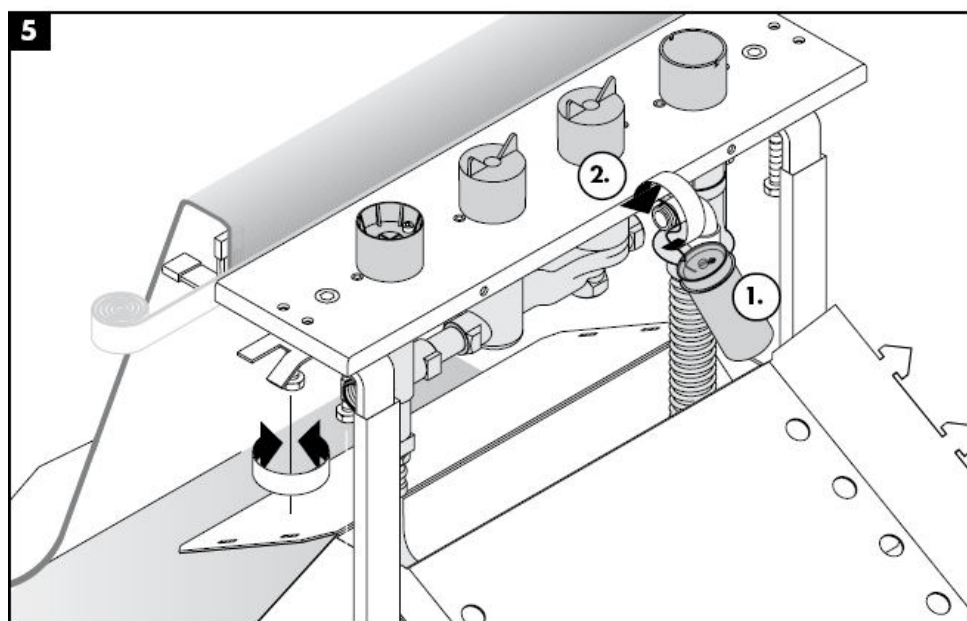
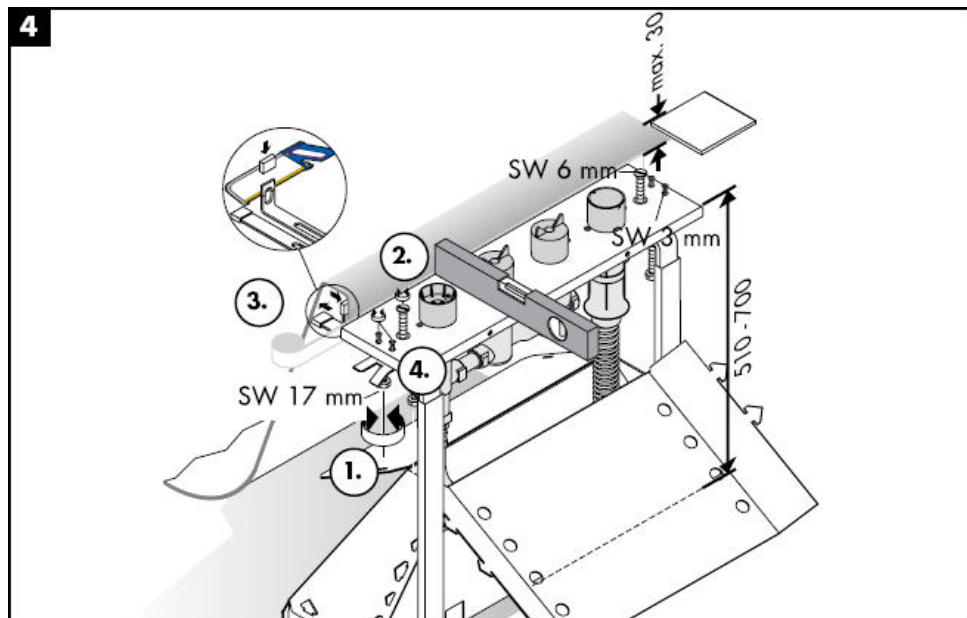

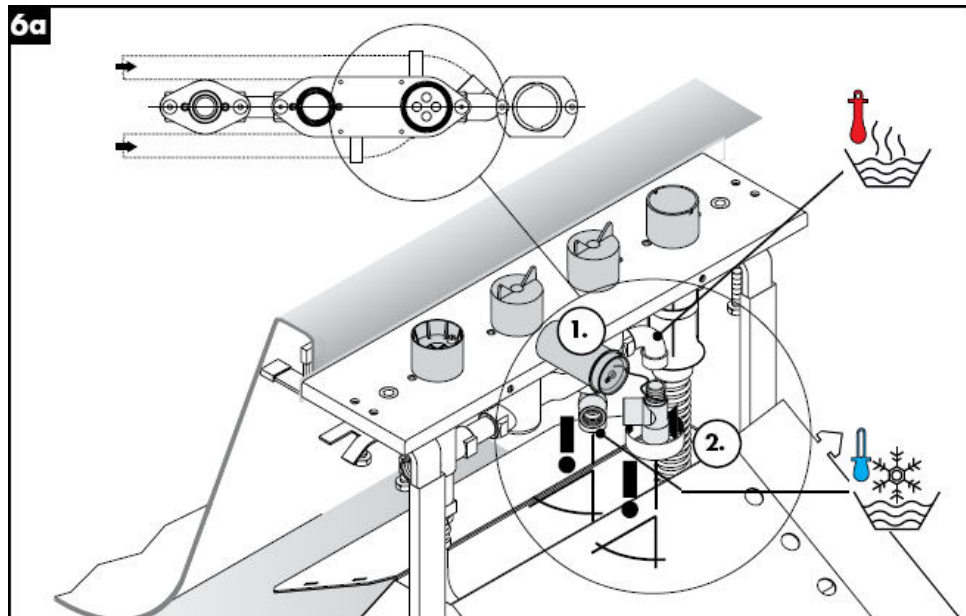
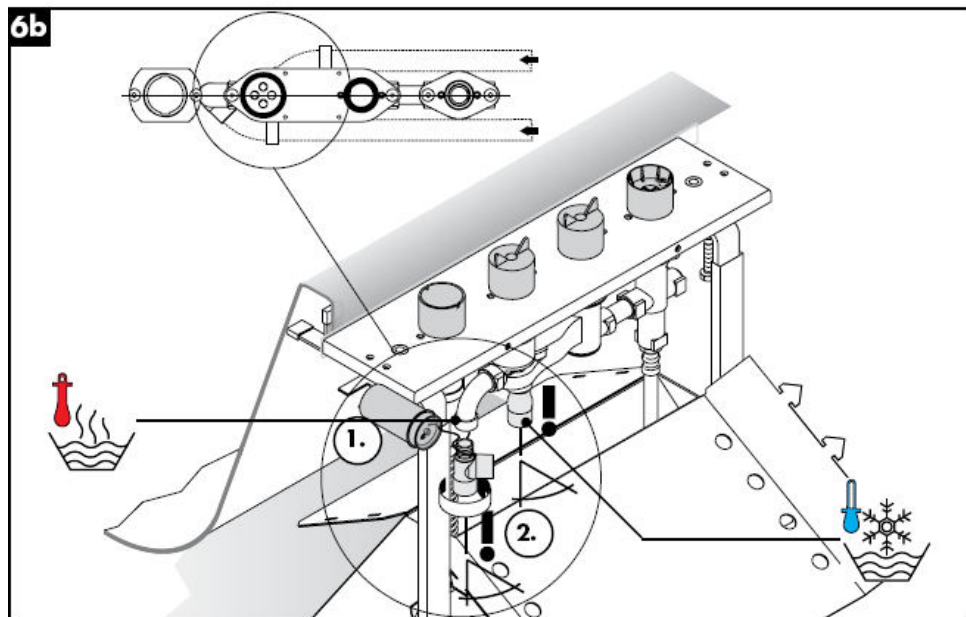
**6a****6b**



7

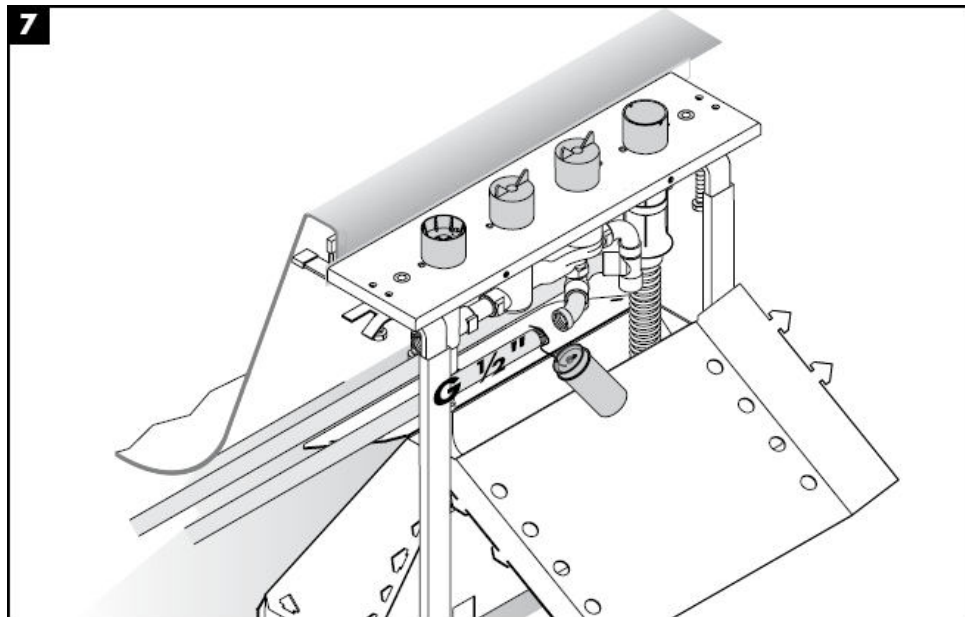

8

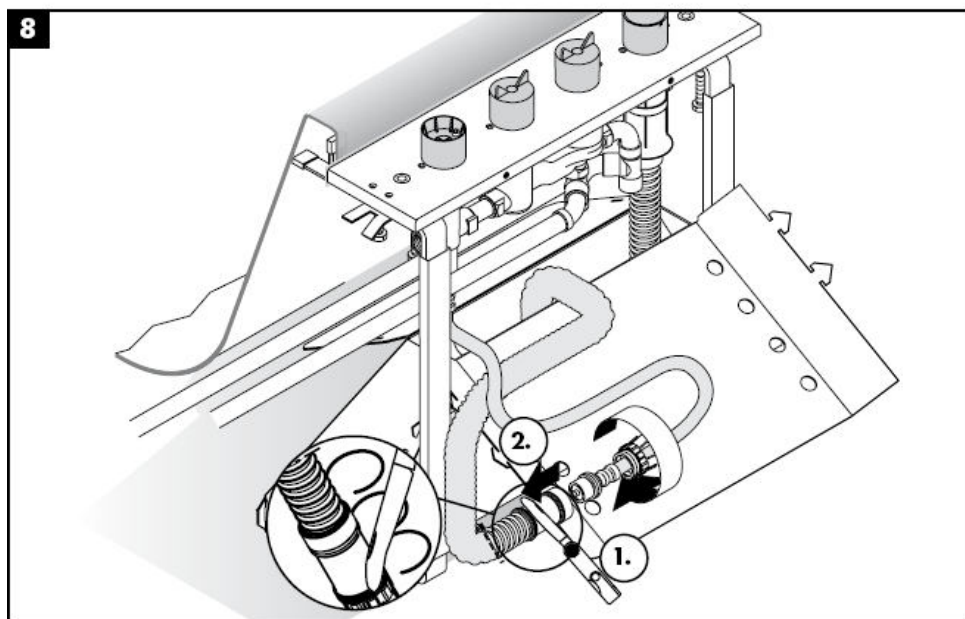

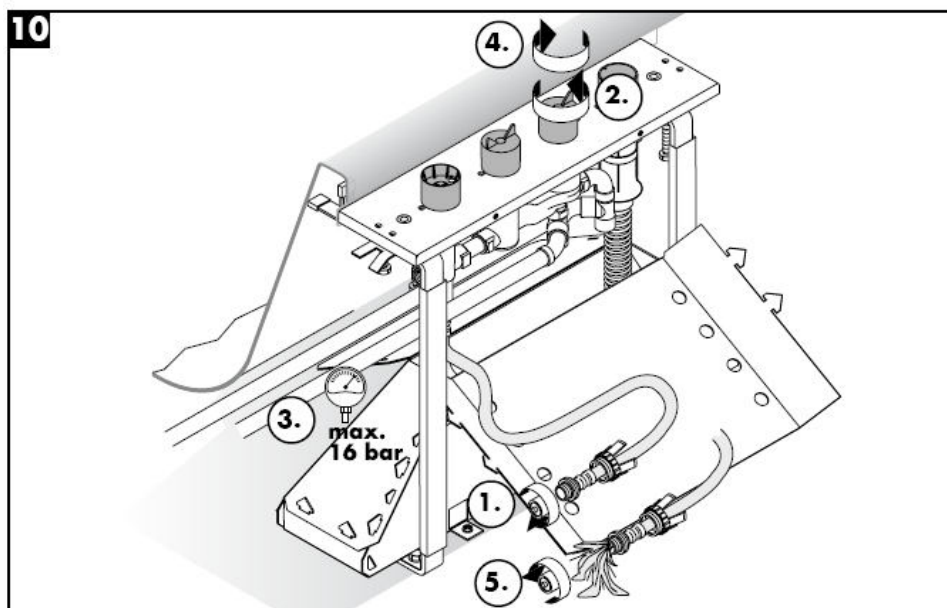
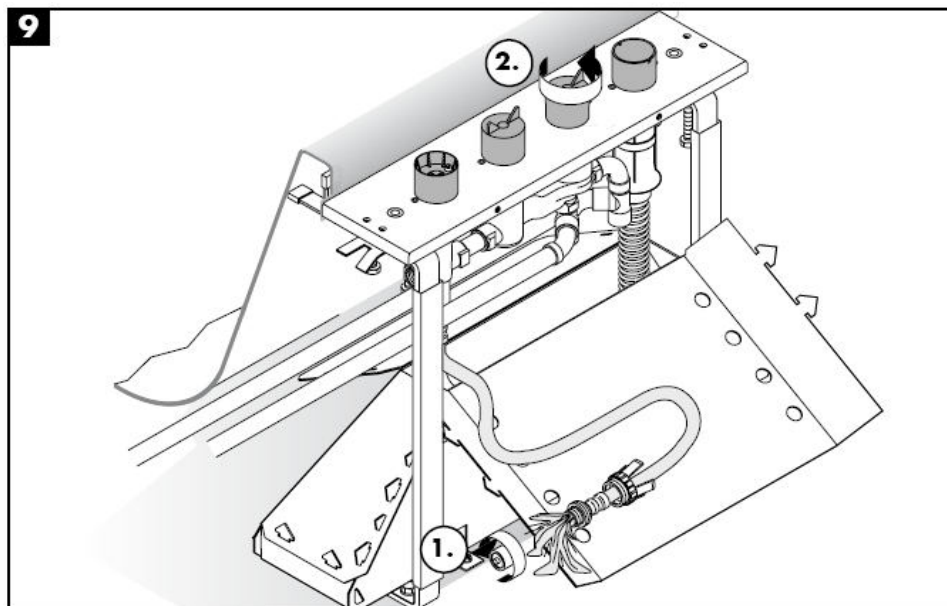

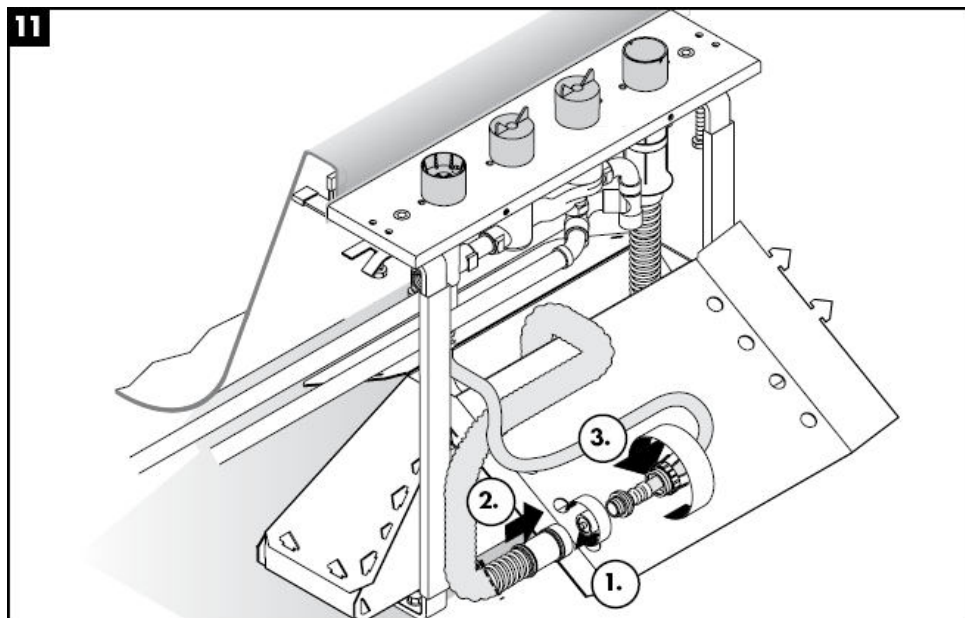
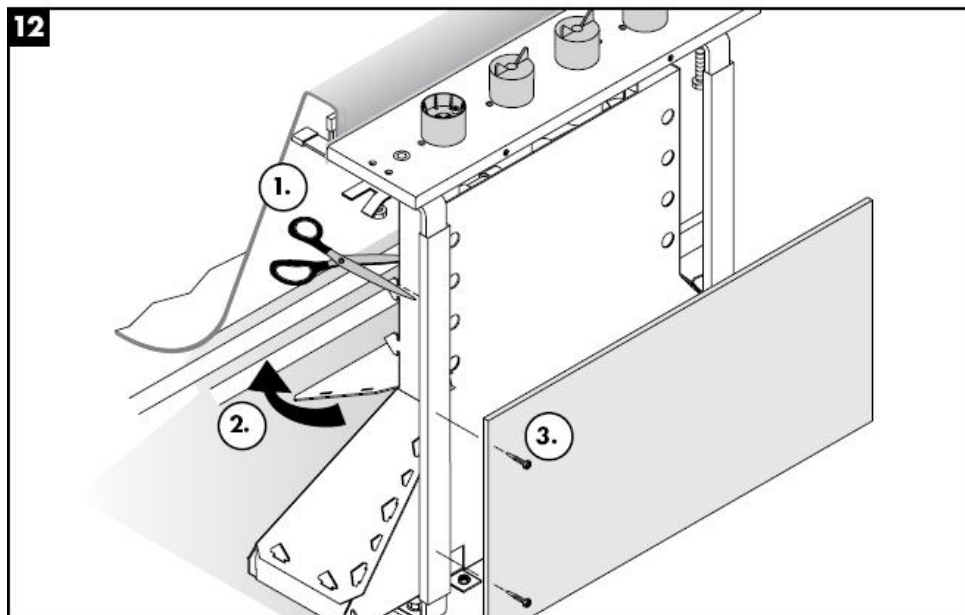
**11****12**



Kujdes! Armatura duhet montuar, shpërlarë dhe kontrolluar në bazë të normave të vlefshme!

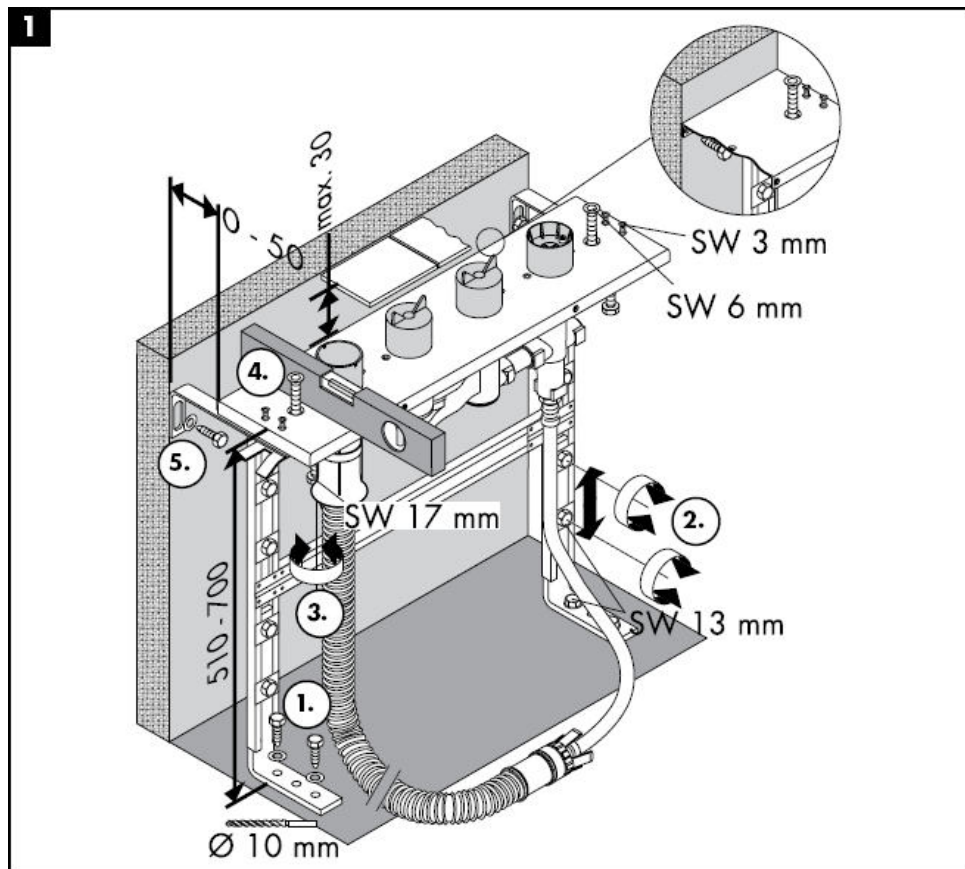

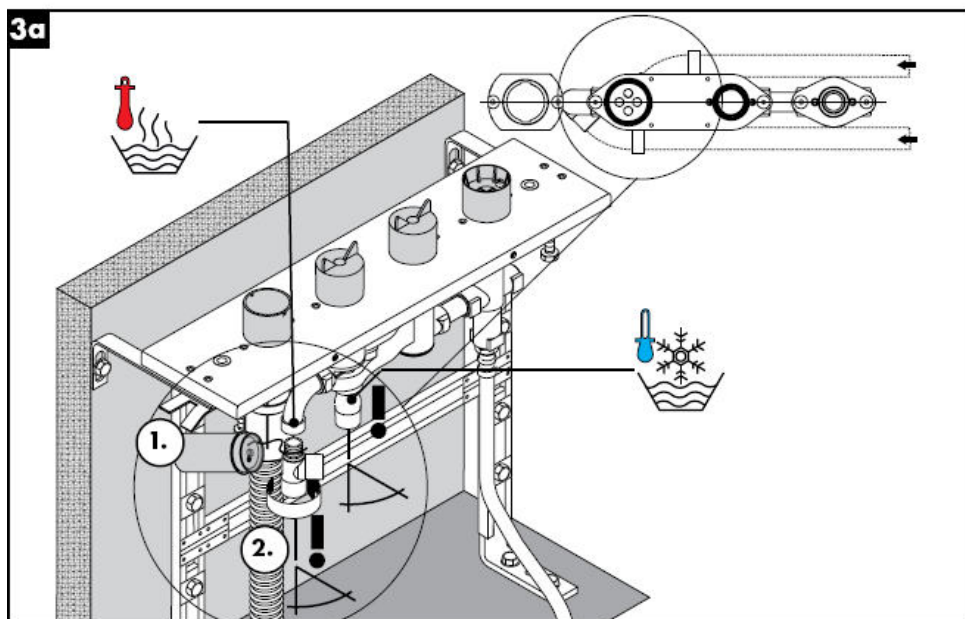
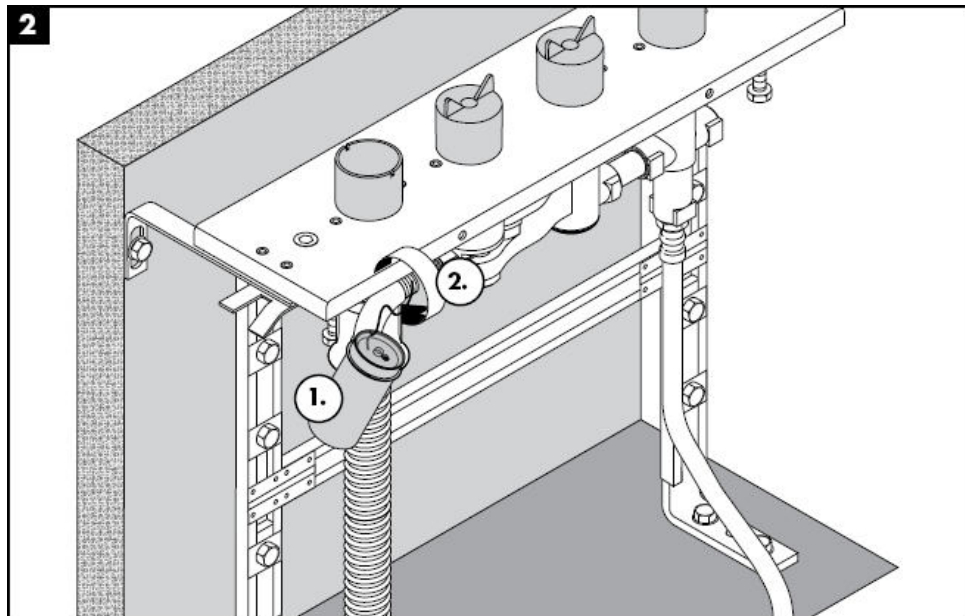

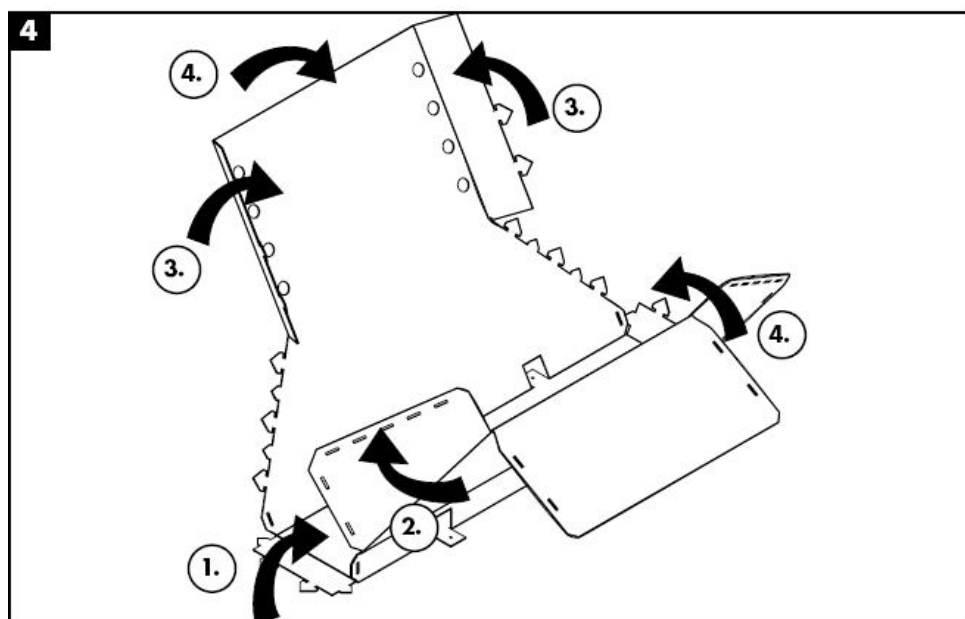
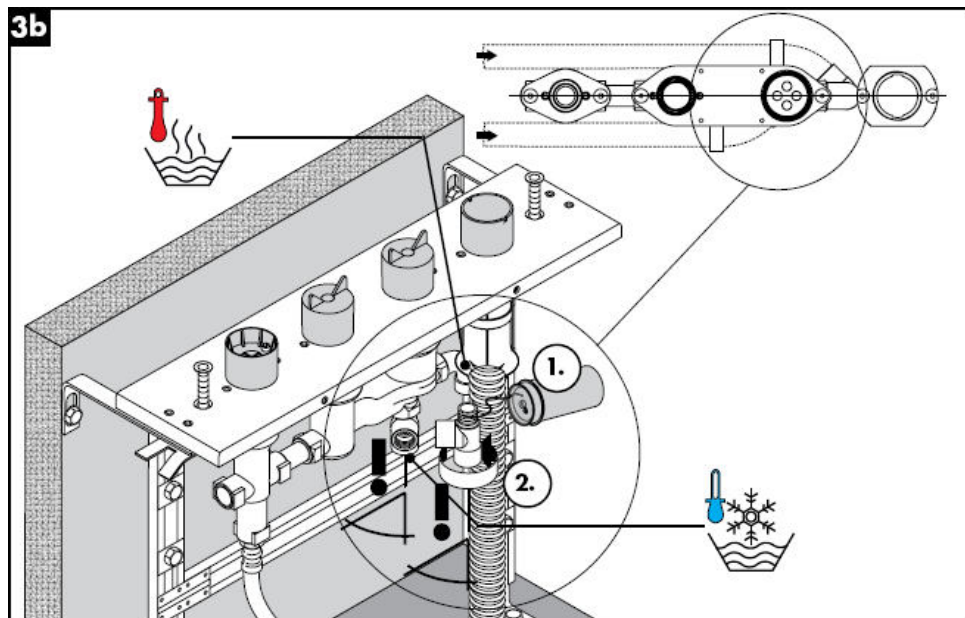

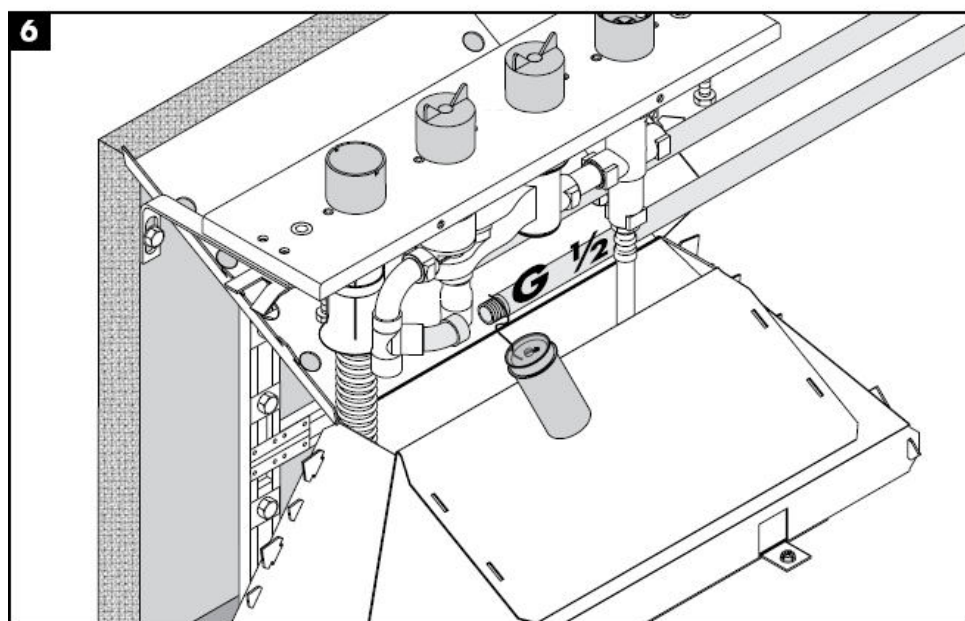
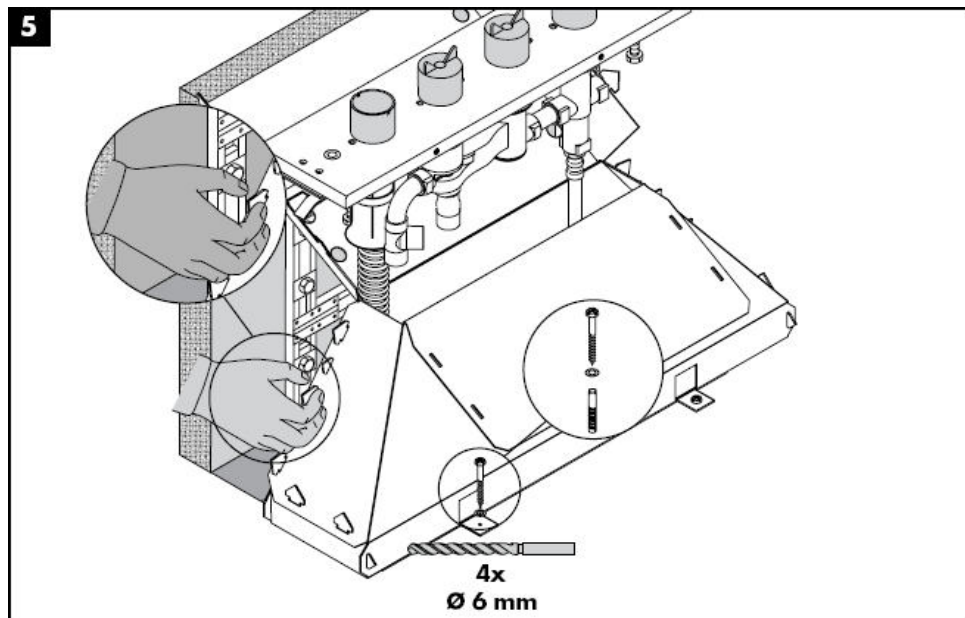

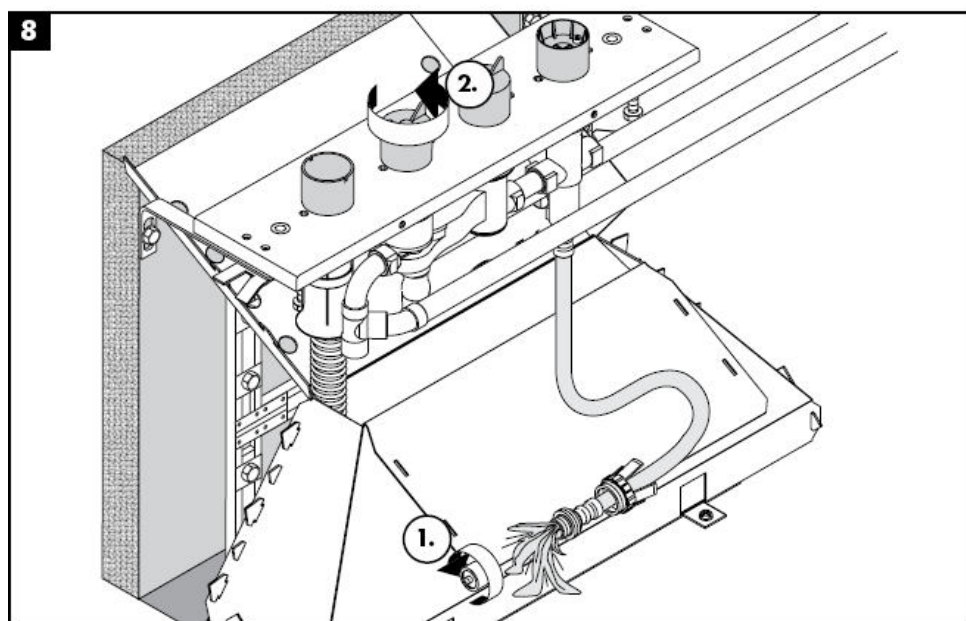
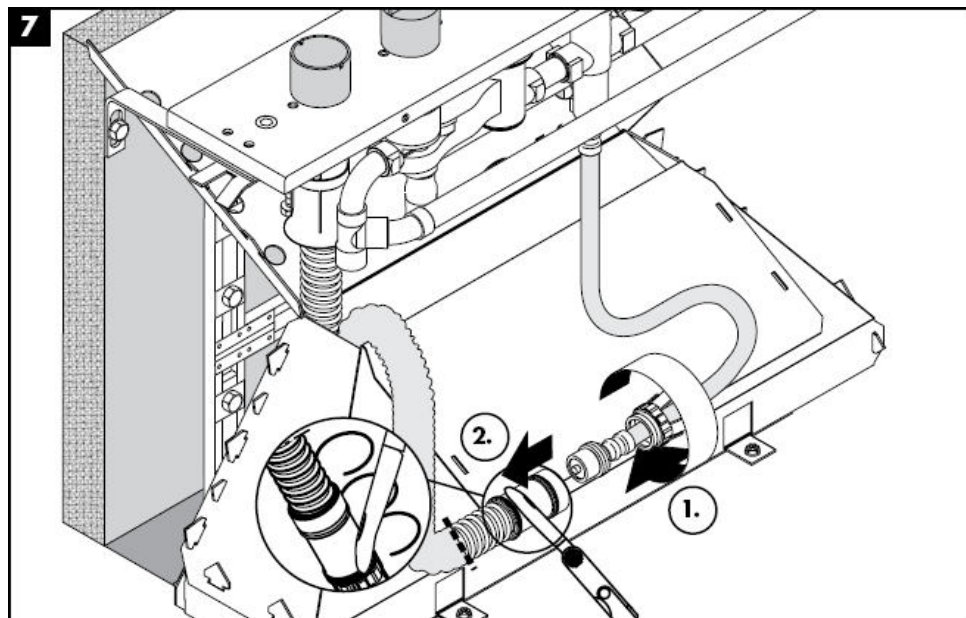

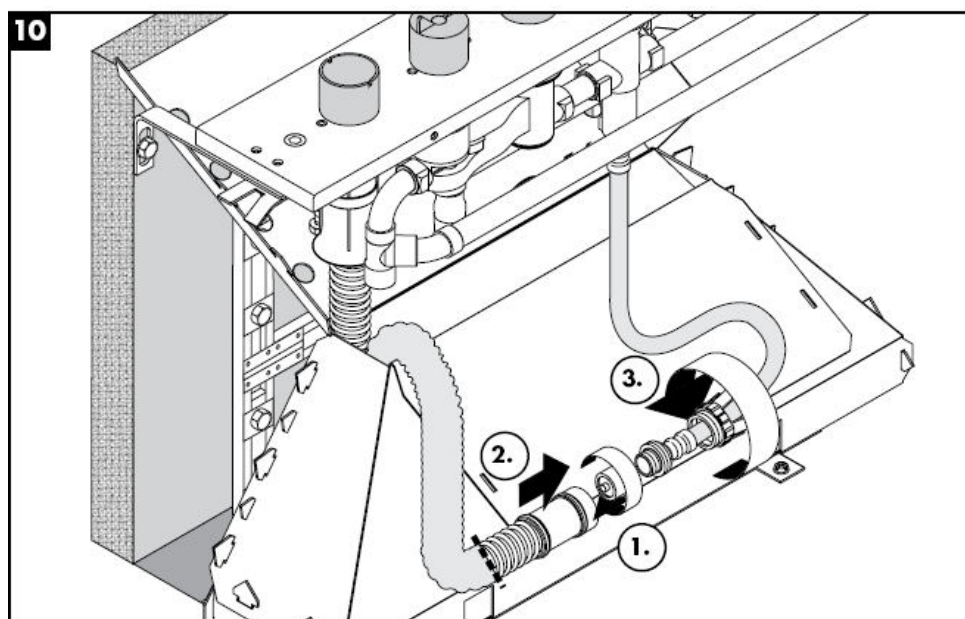
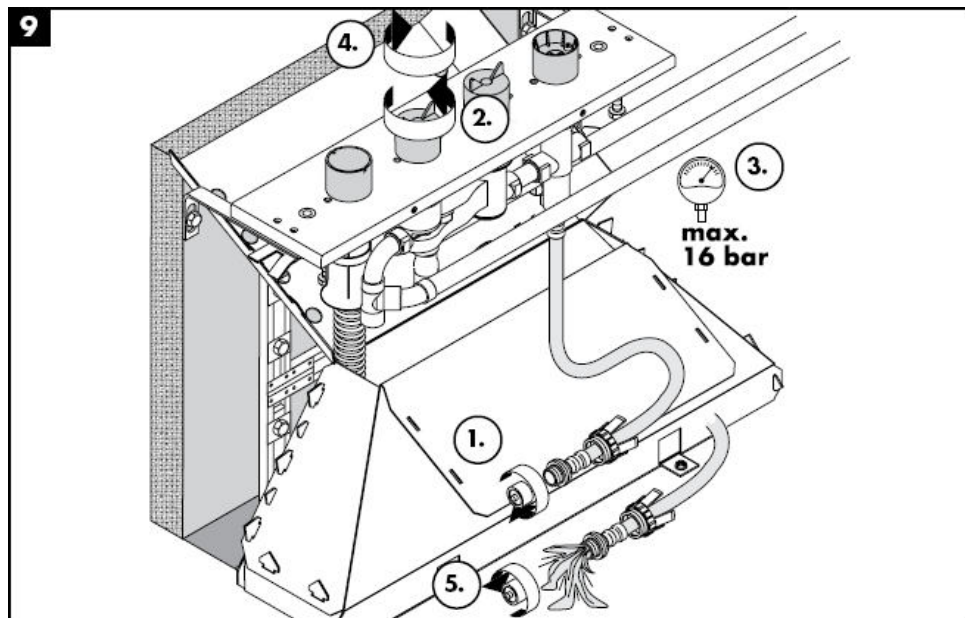

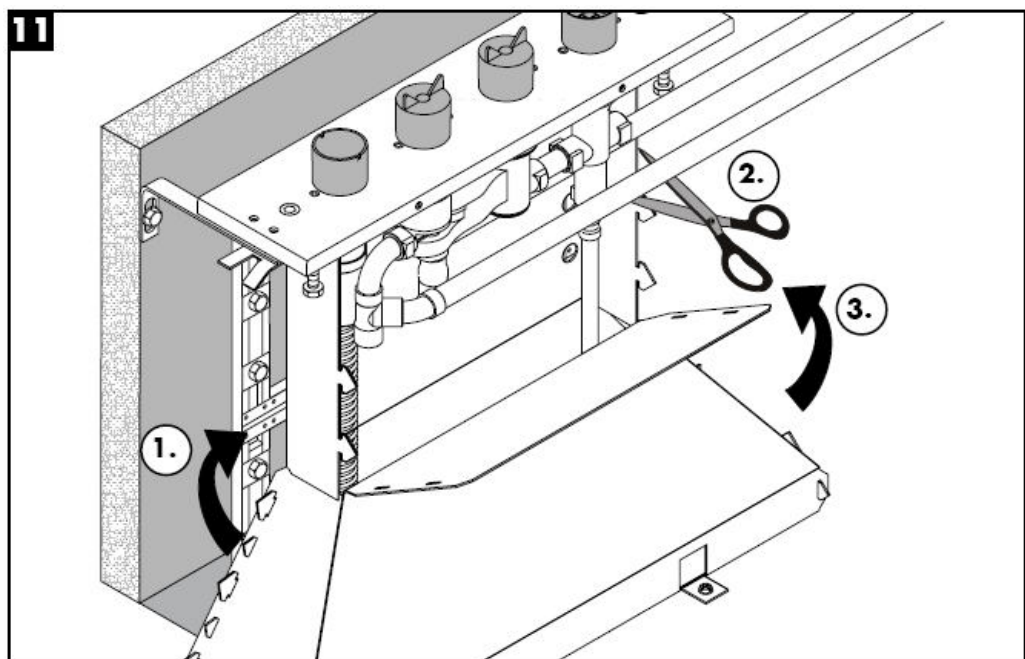

Të dhëna teknike

Presioni gjatë punës max. 1MPa
Presioni i rekomanduar: 0,1 – 0,5 Mpa
Presioni për provë: 1,6 MPa
(1 MPa = 10 bar = 147 PSI)
Temperatura e ujit të ngrrohtë max. 80° C
Temperatura e rekomanduar e ujit të ngrrohtë:65° C
Lidhjet G ½": i ftohtë djathtas - i ngrrohtë majtas
Kapaciteti i rrjedhjes:

Shenja e kontrollit

DVGW	P-IX	SVGW	ACS	NF	WRAS	KIWA
	PA-IX 9089-ICB					

Pjesët e servisit shih faqen _1c 4

1	Vendosja komplet	96262000
2	Zorra e presionit	94174000
3	Dado zgjeruese	96074000
4	Zorra Secuflex 2,00 m	94108000
5	Kutia Secuflex	28389000
6	Tapë	97568000
7	Këndi i lidhjes	97655000
8	Unazë O 27 x 2,5	98149000
9	Gëzhoja	98806000
10	Gëzhoja e drejtimit	98807000

