LIST NO. K893

# ELECTRIC TOOL PARTS LIST

## ■ AC/DC ADAPTER

**2018·9·13**

## Model ET 36A

**(E1)**

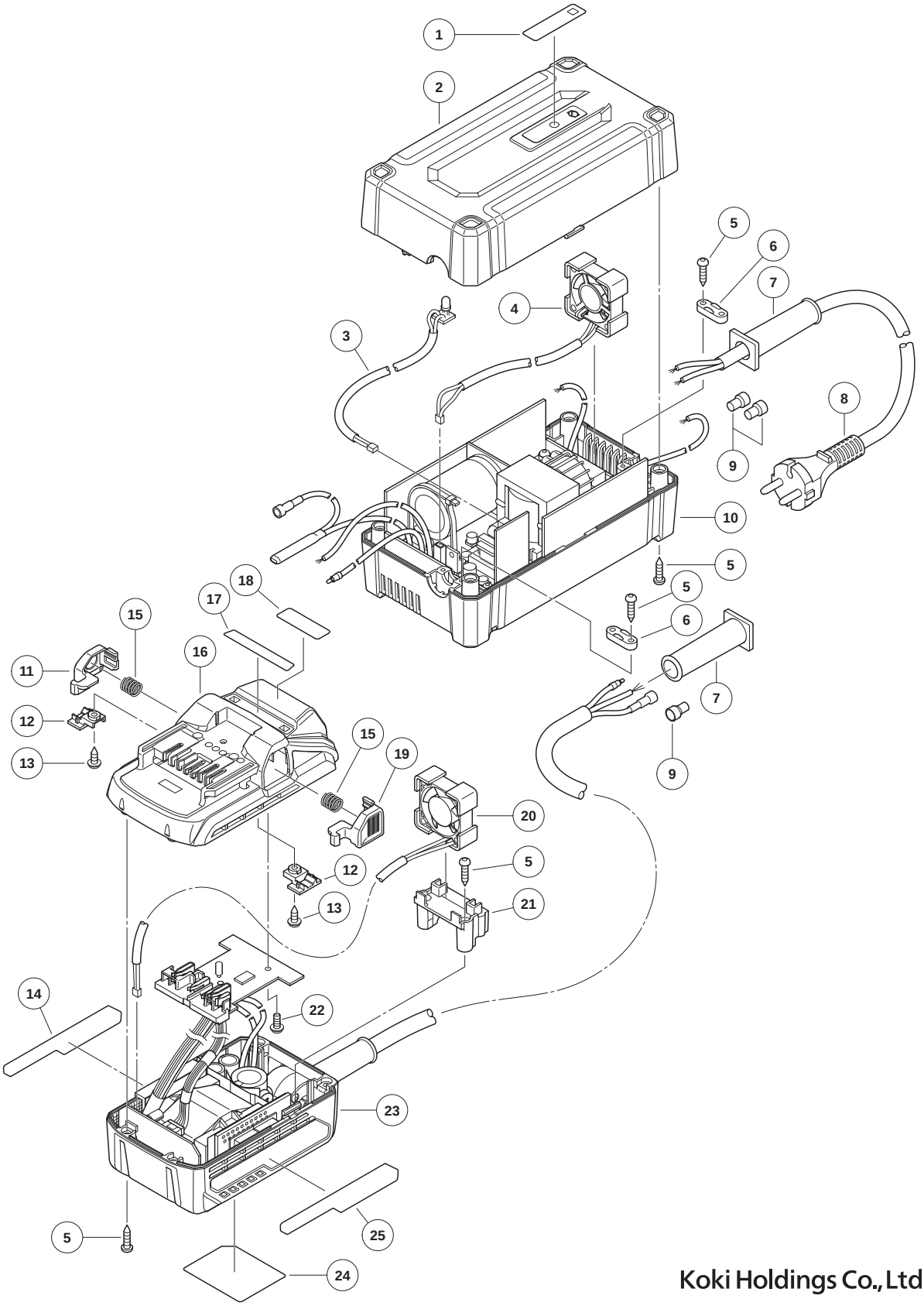


Koki Holdings Co., Ltd.

| | ITEM NO. | CODE NO. | DESCRIPTION | NO. USED | REMARKS | |
|---|---|---|---|---|---|---|
| | 1 | | BRAND LABEL | 1 | | |
| | 2 | 374265 | CASE (D) | 1 | | |
| | 3 | 374270 | LED PCB | 1 | | |
| | 4 | 374269 | FAN | 1 | | |
| | 5 | 374266 | TAPING SCREW D3 X 16 | 14 | | |
| | 6 | 373311 | CORD CLIP | 2 | | |
| | 7 | 374267 | CORD ARMOR | 2 | | |
| * | 8 | 500481Z | CORD | 1 | | |
| * | 8 | 500434Z | CORD | 1 | FOR USA,CAN | |
| * | 8 | 500450Z | CORD | 1 | FOR GBR,UAE | |
| * | 8 | 500439Z | CORD | 1 | FOR AUS,NZL | |
| | 9 | 959141 | CONNECTOR 50092 (10 PCS.) | 3 | | |
| * | 10 | 374273 | CASE (C) 120V | 1 | | |
| * | 10 | 374274 | CASE (C) 230V-240V | 1 | | |
| | 11 | 373315 | LATCH (L) | 1 | | |
| | 12 | 373317 | PLATE | 2 | | |
| | 13 | 372288 | TAPPING SCREW (W/FLANGE) D3 X 12 | 2 | | |
| | 14 | | BRAND LABEL (A) | 1 | | |
| | 15 | 373318 | SPRING | 2 | | |
| | 16 | 373306 | CASE (B) | 1 | | |
| | 17 | | PANEL SHEET | 1 | | |
| * | 18 | | NAME PLATE | 1 | FOR AUS,NZL | |
| | 19 | 373316 | LATCH (R) | 1 | | |
| | 20 | 374268 | FAN | 1 | | |
| | 21 | 374271 | FAN HOLDER | 1 | | |
| | 22 | 373314 | TAPPING SCREW D3 X 10 | 2 | | |
| * | 23 | 374276 | CASE (A) 120V | 1 | | |
| * | 23 | 374277 | CASE (A) 230V-240V | 1 | | |
| | 24 | | NAME PLATE | 1 | | |
| | 25 | | BRAND LABEL (B) | 1 | | |