

NOT181

11.25

# Sanifloor+ 1 Sanifloor+ 2

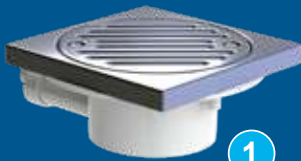

1



2



**FR** NOTICE D'INSTALLATION

**UK** INSTALLATION INSTRUCTIONS

**DE** INSTALLATIONSHINWEISE

**IT** STRUZIONI PER L'INSTALLAZIONE

**ES** MANUAL DE INSTALACIÓN

**PT** MANUAL DE INSTALAÇÃO

**NL** INSTALLATIE VOORSCHRIFTEN

**SE** INSTALLATIONSANVISNING

**DK** INSTALLATIONSVEJLEDNING

**NO** INSTALLASJONSANVISNING

**FI** ASENNUSOHJEET

**HU** FELSZERELÉSI ÉS KEZELÉSI ÚTMUTATÓ

**PL** INSTRUKCJA INSTALACJI

**RU** ИНСТРУКЦИЯ ПО МОНТАЖУ И ЭКСПЛУАТАЦИИ

**RO** MANUAL DE INSTALARE

**CZ** NÁVOD K INSTALACI A POUŽÍVÁNÍ

**TR** KURULUM KILAVUZU

**EL** ΟΔΗΓΙΕΣ ΕΓΚΑΤΑΣΤΑΣΗΣ

**CN** 用户应保留安装指南以备用

**KR** 설치내용서

**HR** UPUTA ZA INSTALACIJU

**AR** بيكرتالنا قيرط



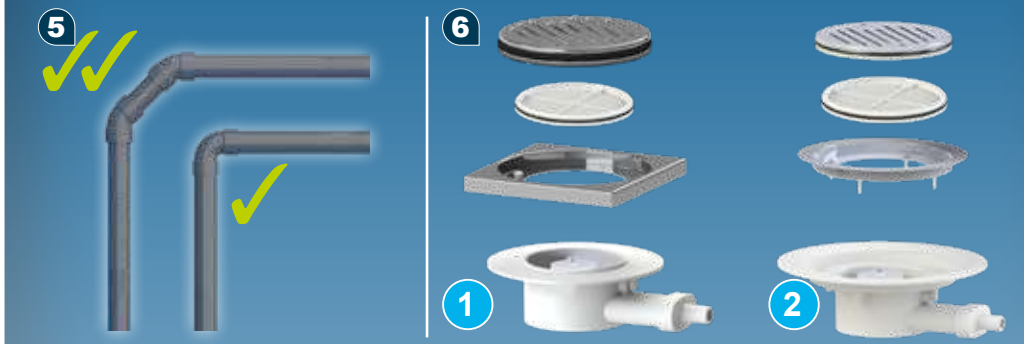
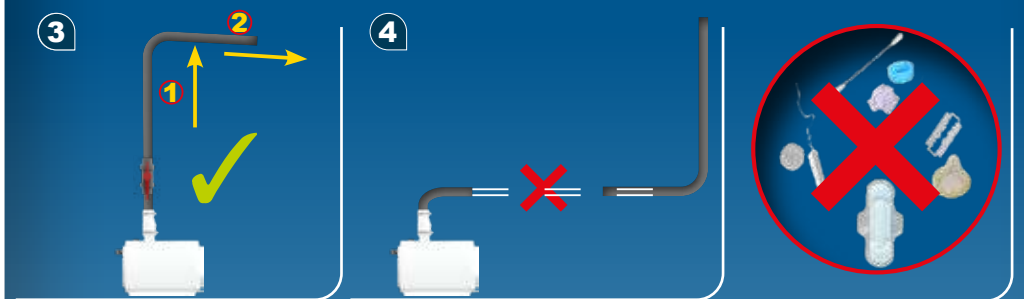
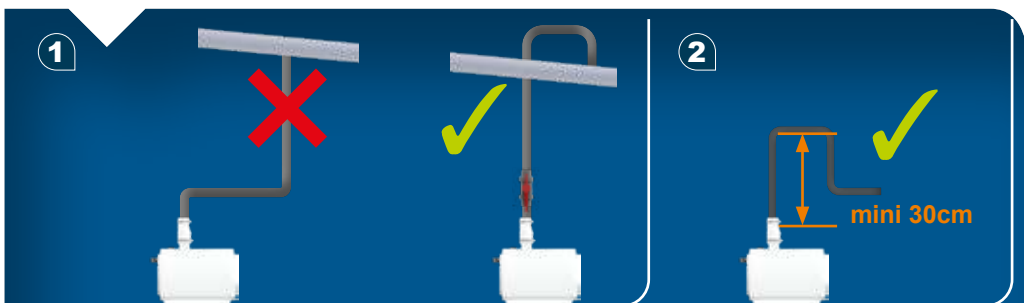
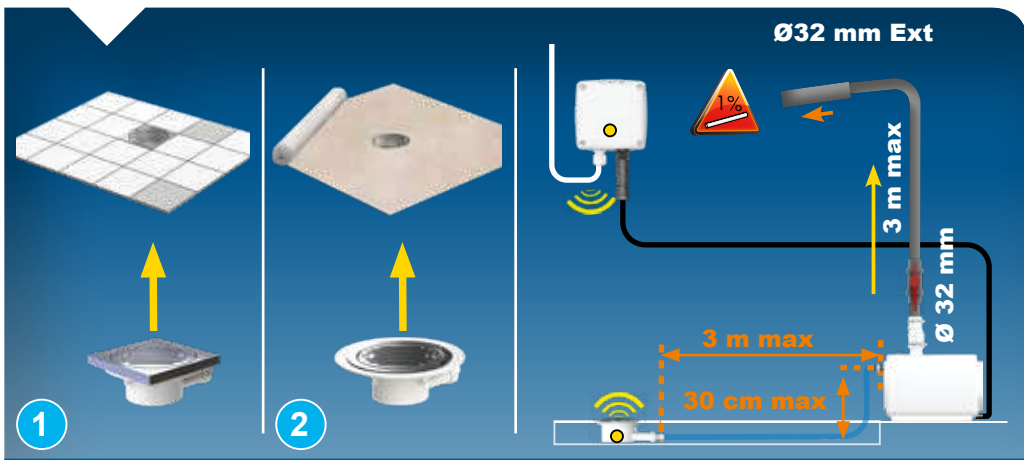

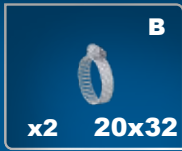
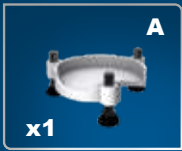

1

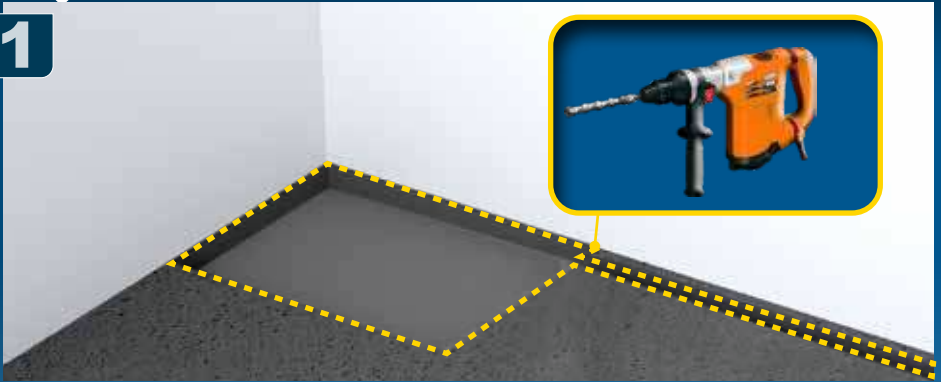

2

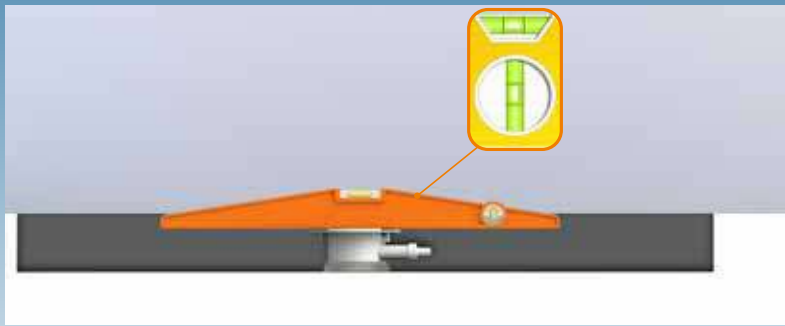
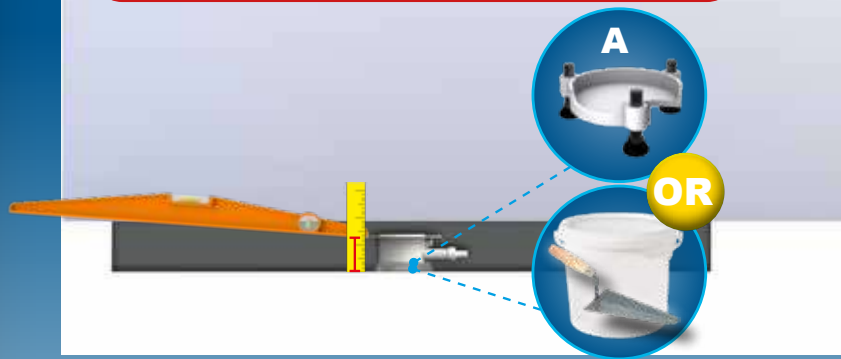

3

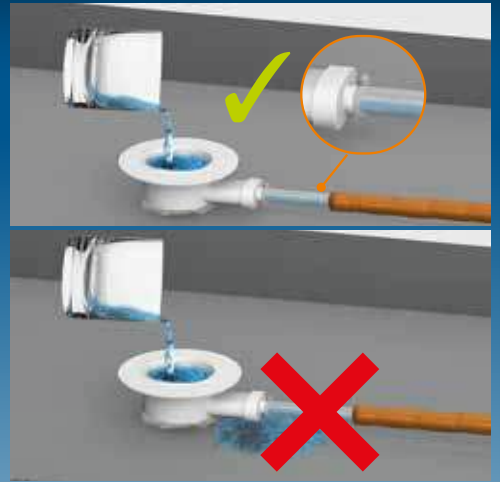
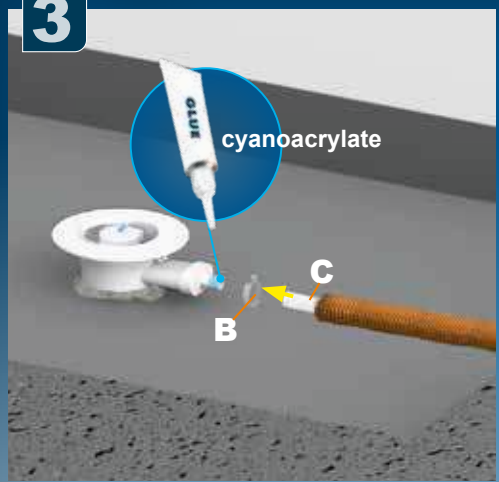

4

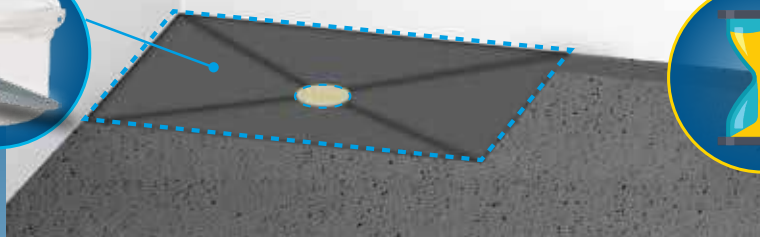
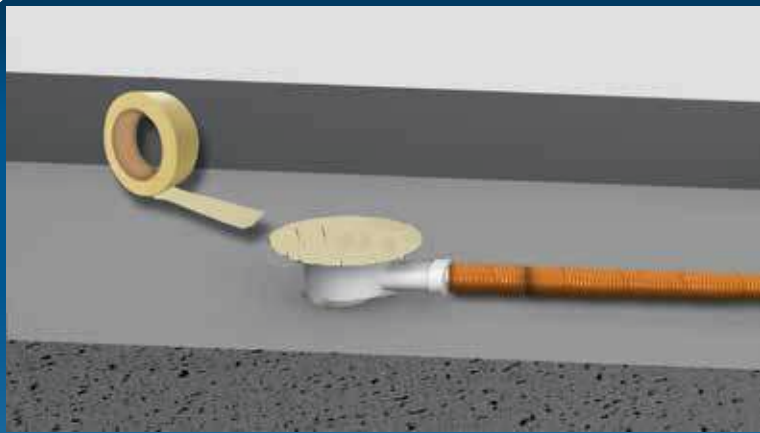

5

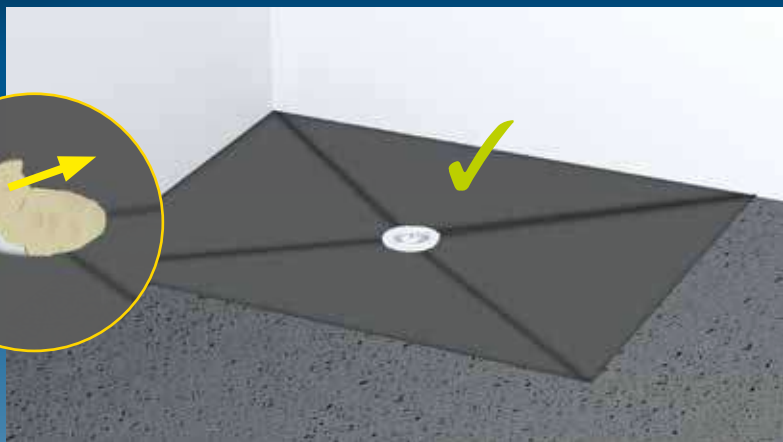

## SANIFLOOR+ 2

### 6A

#### A

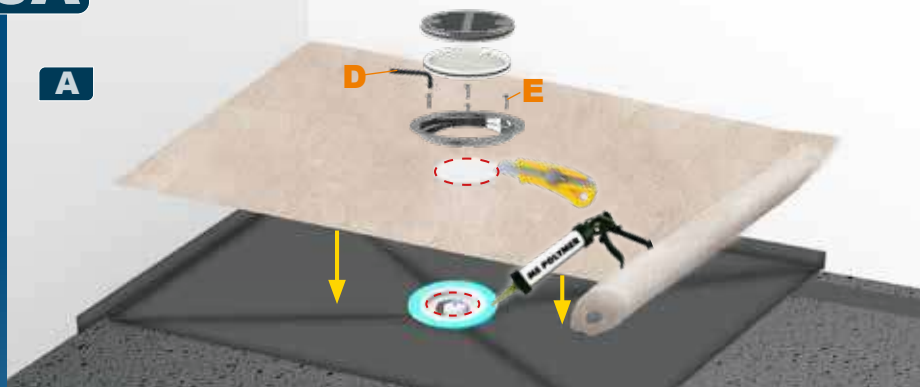

#### B



## SANIFLOOR+ 1

### 6B

#### A



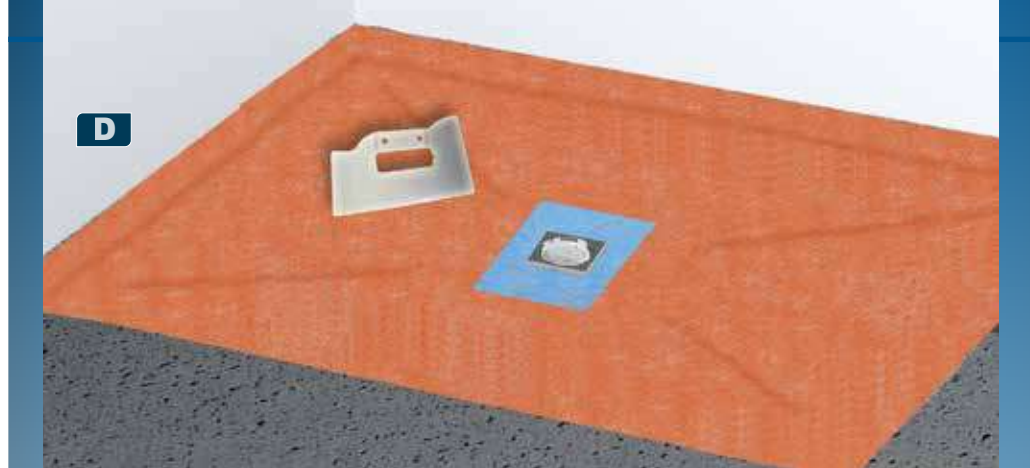
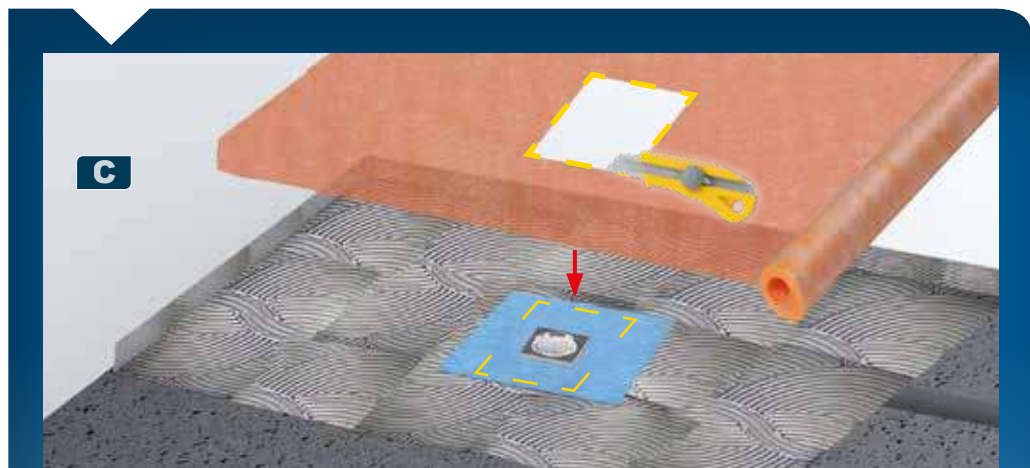
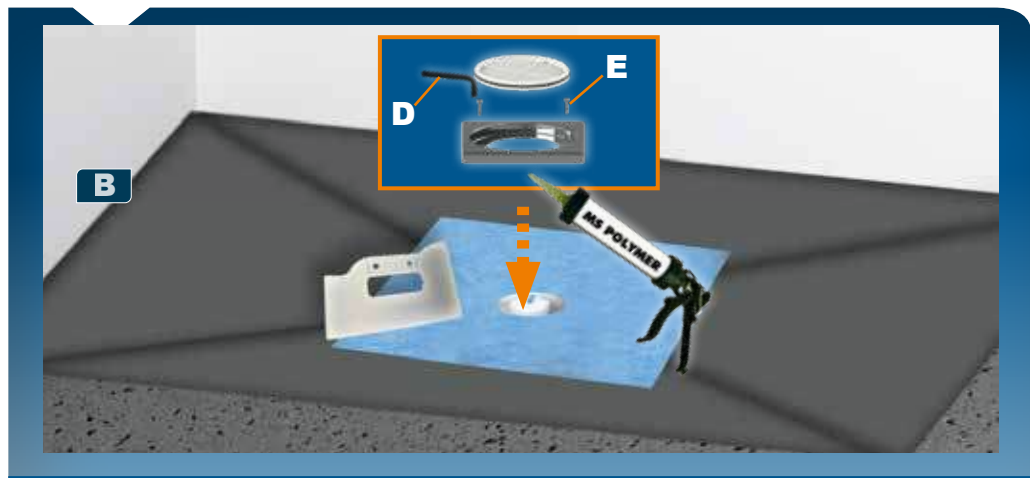

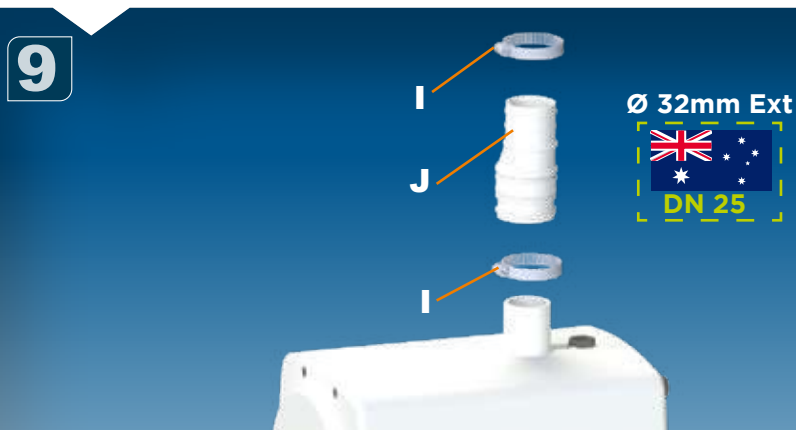
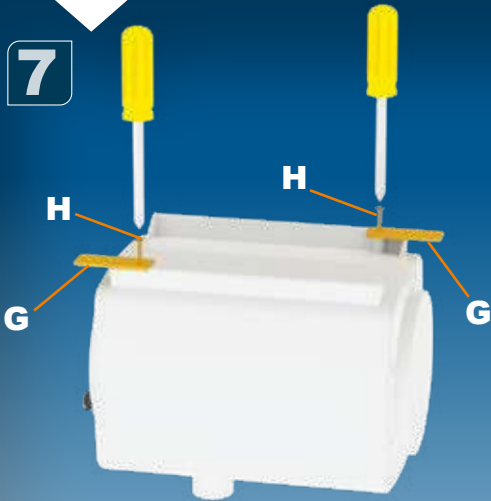
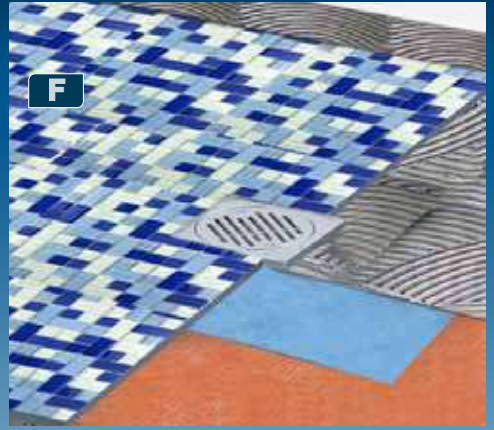
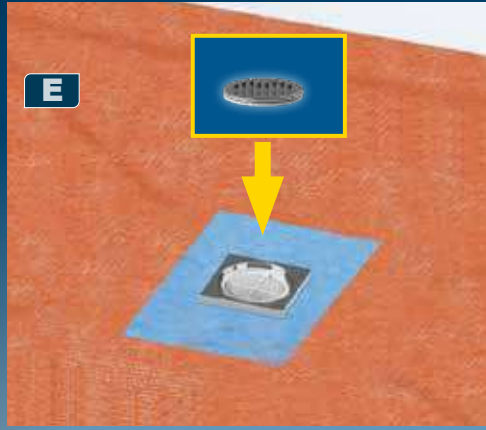

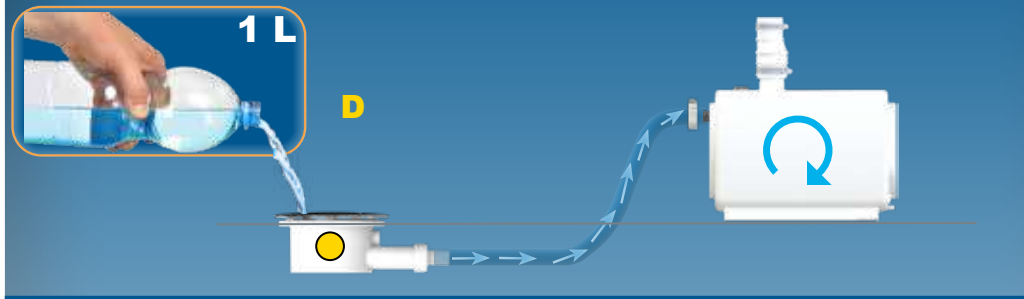
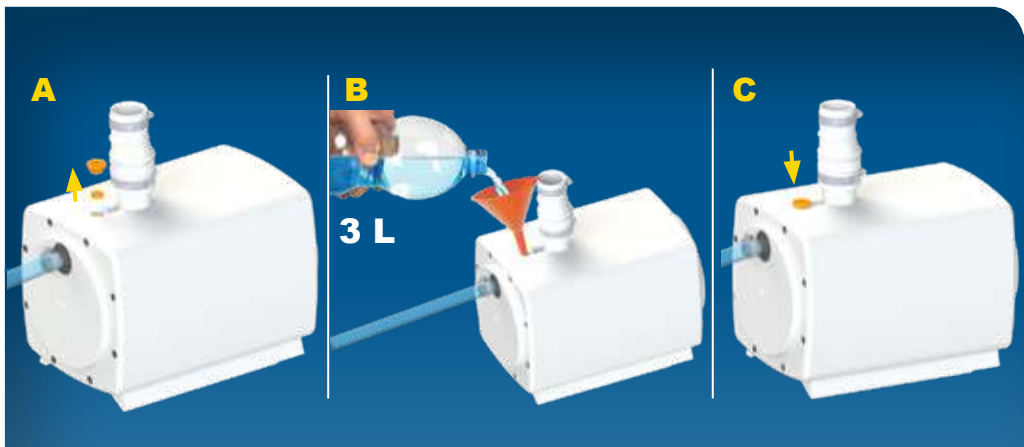

## Appairage/Link

1

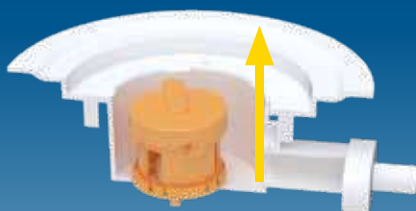
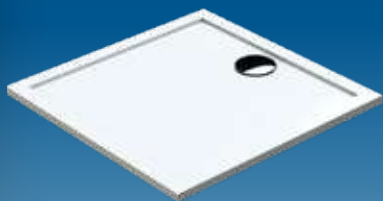

2

a



b



c



d

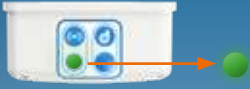

e



2 secondes

f



### Remplacement module de détection/ Detection module replacement

1



2

a



b



c



d



e



2 secondes

f



# MAINTENANCE

a



b



c



# MAINTENANCE

a



b



c



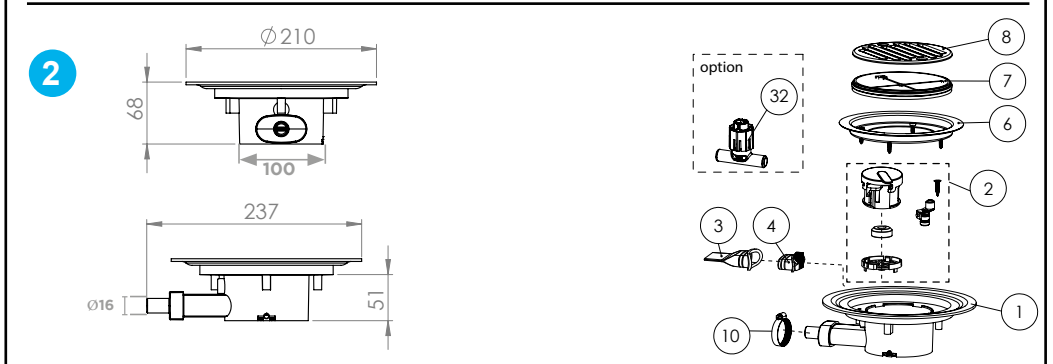
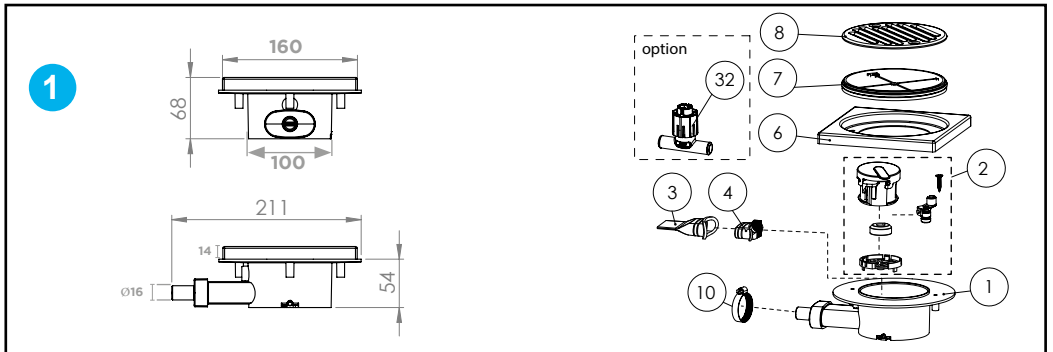
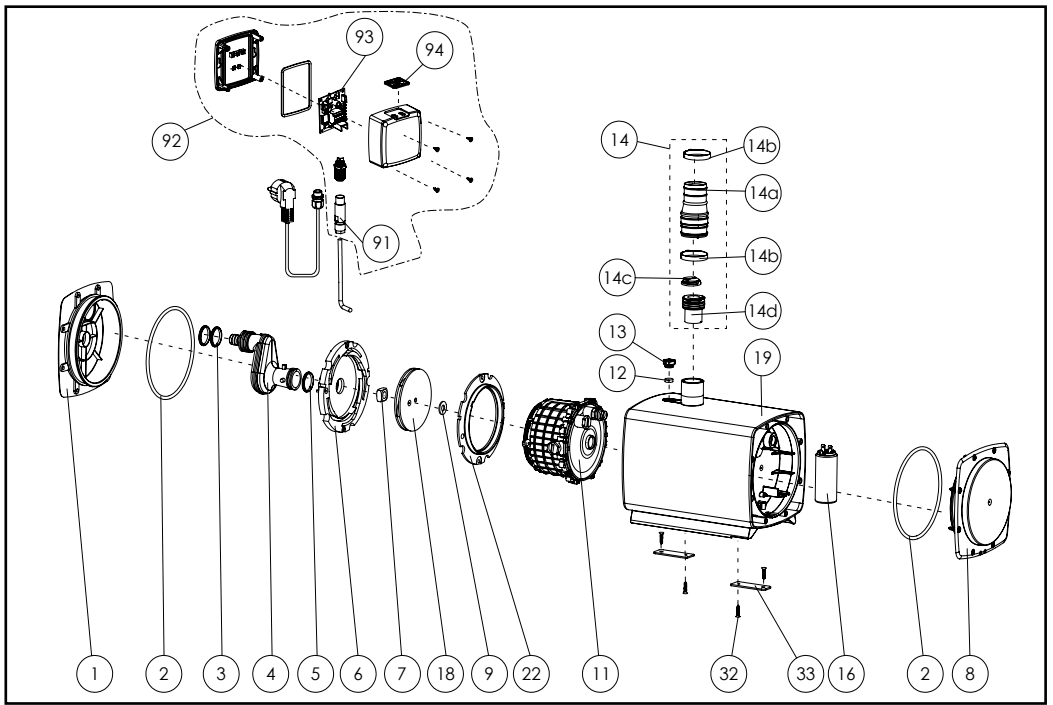

H(m)

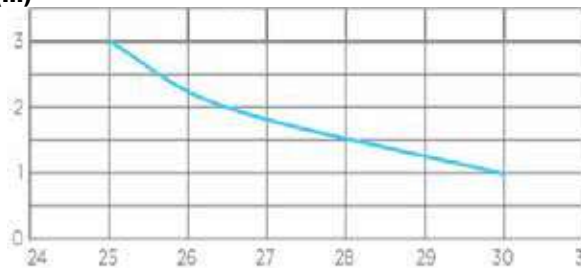

Q (l/min)

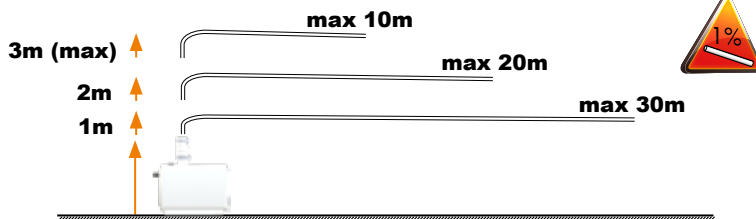

**SANIFLOOR+ 1  
 SANIFLOOR+ 2**

220-240V - 50-60Hz - 400 W - IP44 - 1,7A - - Classe 1

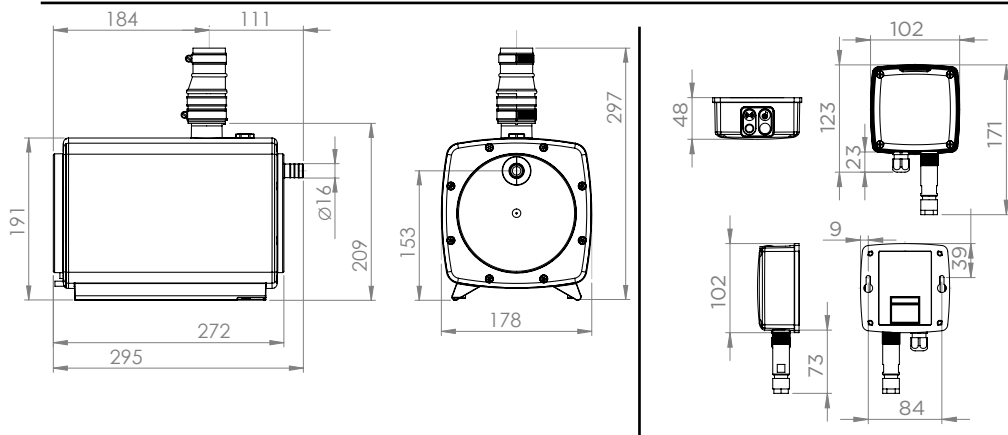

**SERVICE HELPLINES**

**France**  
 Tel. 01 44 82 25 55  
 Fax. 03 44 94 46 19

**United Kingdom**  
 Tel. 08457 650011 (Call from a land line)  
 Fax. 020 8842 1671

**Ireland**  
 Tel. 1850 23 24 25 (LOW CALL)  
 Fax. +353 46 97 33 093

**Australia**  
 Tel. +1300 554 779  
 Fax. +61.2.9882.6950

**Deutschland**  
 Tel. 0800 82 27 82 0  
 Fax. (060 74) 30928-90

**Italia**  
 Tel. 0382 6181  
 Fax. +39 0382 618200

**España**  
 Tel. +34 93 544 60 76  
 Fax. +34 93 462 18 96

**Portugal**  
 Tel. +351 21 911 27 85  
 Fax. +35 21 957 70 00

**Suisse Schweiz Svizzera**  
 Tel. +41 (0)32 631 04 74  
 Fax. +41 (0)32 631 04 75

**Benelux**  
 Tel. +31 475 487100  
 Fax. +31 475 486515

**Sverige**  
 Tel. +08-404 15 30

**Norge**  
 Tel. +08-404 15 30

**Polska**  
 Tel. (+4822) 732 00 33  
 Fax. (+4822) 731 35 16

**POCCИЯ**  
 Tel. (495) 258 29 51  
 Fax. (495) 258 29 51

**Česká Republika**  
 Tel. +420 266 712 855  
 Fax. +420 266 712 856

**România**  
 Tel. +40 724 364 543  
 service@saniflo.ro

**Türkiye**  
 Tel. +90 212 275 30 88  
 Fax. +90 212 275 90 58

**Brazil**  
 Tel. (11) 3052-2292

**中国**  
 Tel. +86(O)21 6218 8969  
 Fax. +86(O)21 6218 8970

**South Africa**  
 Tel. +27 (O) 21 286 00 28

**India**  
 Tel +91 (O)22 6993 1900  
 service@sfa pumps.in

**Vietnam**  
 Tel. +84 (O)977889364

Service information : [www.sfa.biz](http://www.sfa.biz)



NOT182

11.25

# Sanifloor+ 3



**FR** NOTICE D'INSTALLATION

**UK** INSTALLATION INSTRUCTIONS

**DE** INSTALLATIONSHINWEISE

**IT** STRUZIONI PER L'INSTALLAZIONE

**ES** MANUAL DE INSTALACIÓN

**PT** MANUAL DE INSTALAÇÃO

**NL** INSTALLATIE VOORSCHRIFTEN

**SE** INSTALLATIONSANVISNING

**DK** INSTALLATIONSVEJLEDNING

**NO** INSTALLASJONSANVISING

**FI** ASENNUSOHJEET

**HU** FELSZERELÉSI ÉS KEZELÉSI ÚTMUTATÓ

**PL** INSTRUKCJA INSTALACJI

**RU** ИНСТРУКЦИЯ ПО МОНТАЖУ И ЭКСПЛУАТАЦИИ

**RO** MANUAL DE INSTALARE

**CZ** NÁVOD K INSTALACI A POUŽÍVÁNÍ

**TR** KURULUM KILAVUZU

**EL** ΟΔΗΓΙΕΣ ΕΓΚΑΤΑΣΤΑΣΗΣ

**CN** 用户应保留安装指南以备

**KR** 설치내용서

**HR** UPUTA ZA INSTALACIJU

**AR** بي كرتالما قيرط



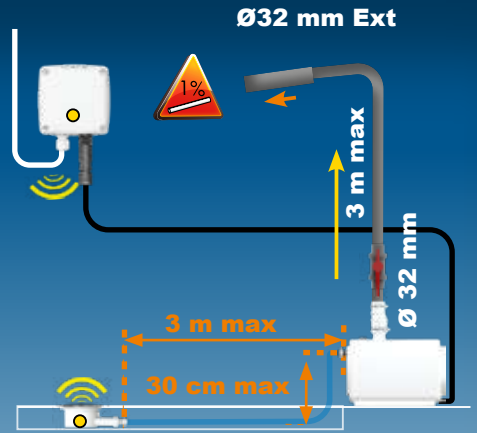

1

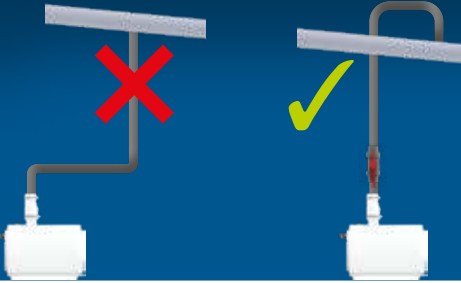

2

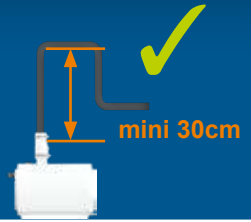

3

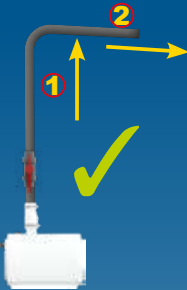

4

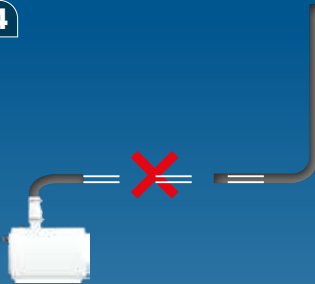

5



6





2

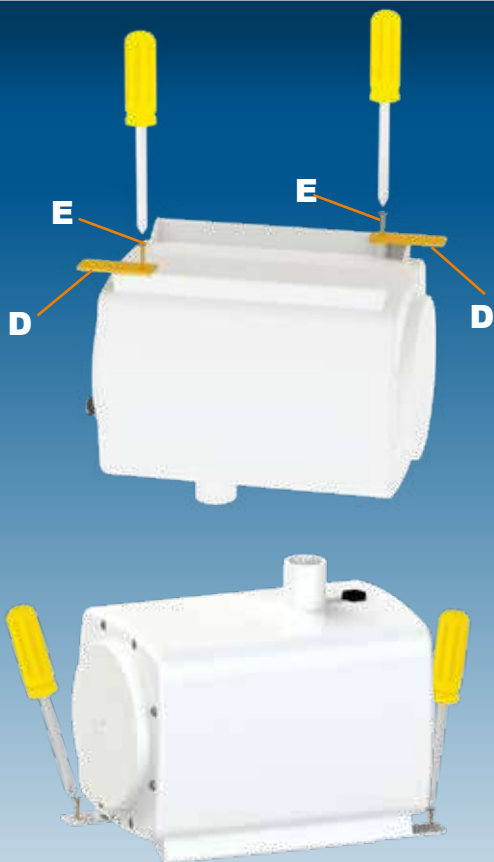

3



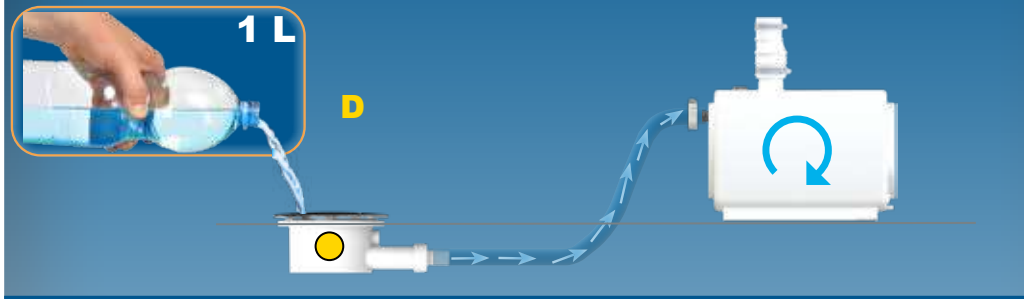
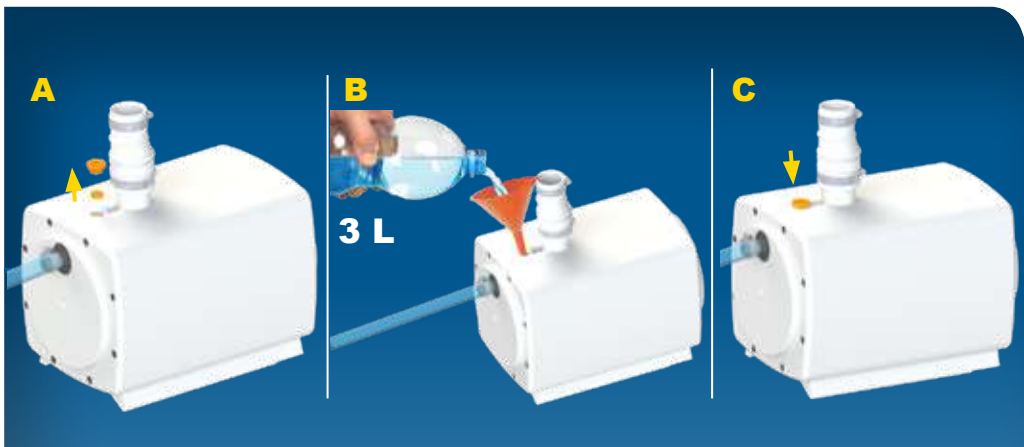

## Appairage/Link

1

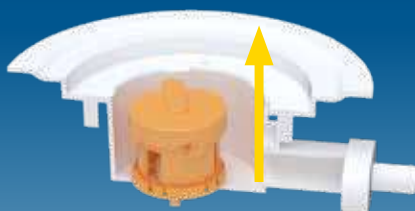
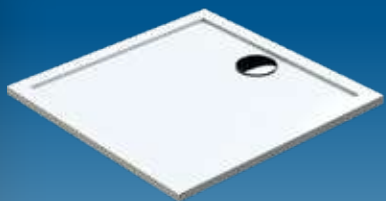

2

a

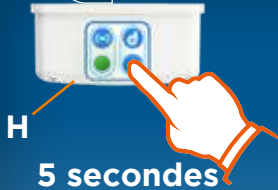

b



c



d



e



f



### Remplacement module de détection/ Detection module replacement

1

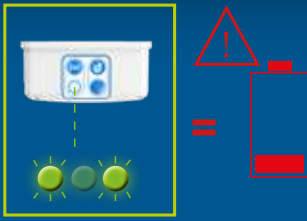

2

a



b



c



d



e



f



# MAINTENANCE

a



b



c



# MAINTENANCE

a



b



c







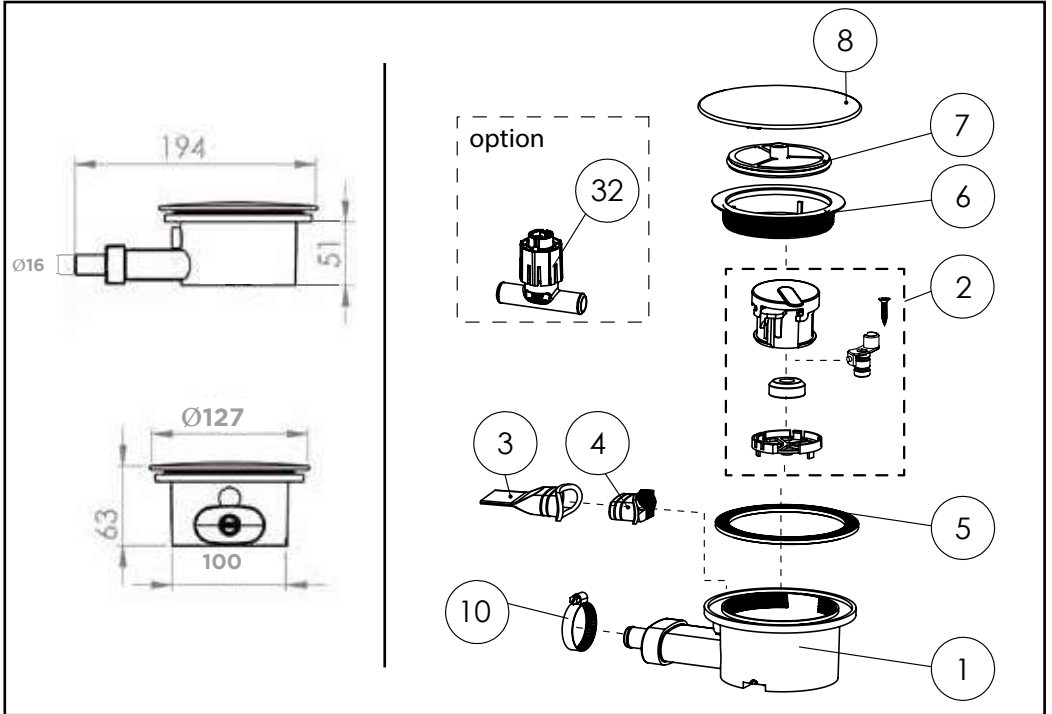
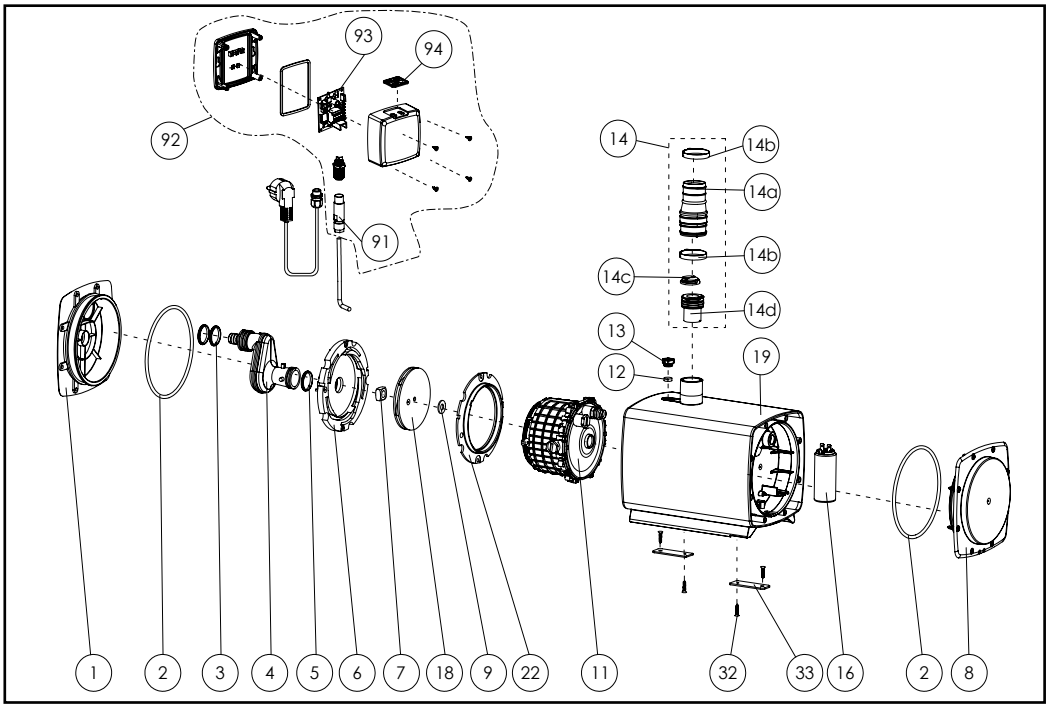

H(m)

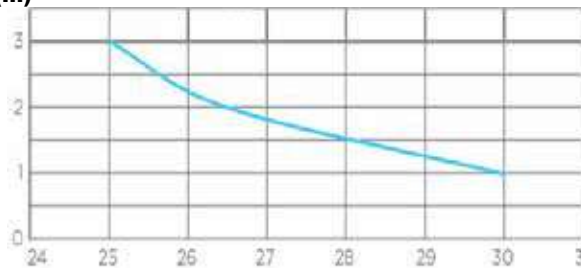

Q (l/min)

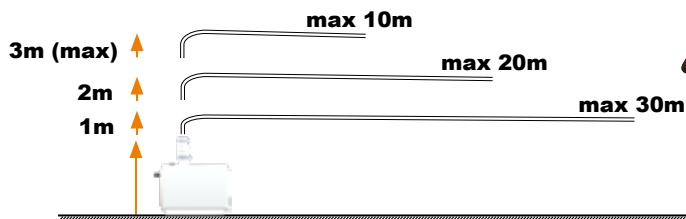

## SANIFLOOR+ 3

220-240V - 50-60Hz - 400 W - IP44 - 1,7A -  - Classe 1

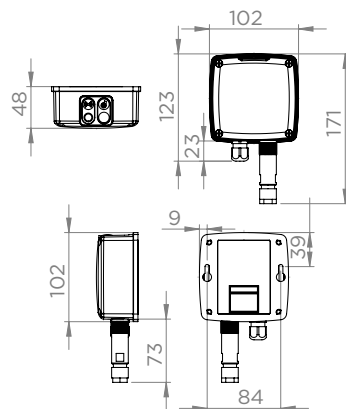
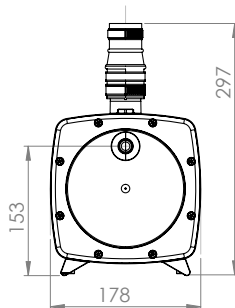
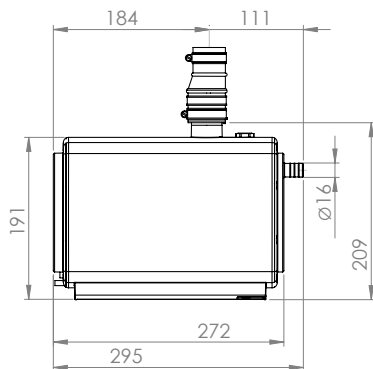

### SERVICE HELPLINES

France  
Tel. 01 44 82 25 55  
Fax. 03 44 94 46 19

United Kingdom  
Tel. 08457 650011 (Call from a land line)  
Fax. 020 8842 1671

Ireland  
Tel. 1850 23 24 25 (LOW CALL)  
Fax. +353 46 97 33 093

Australia  
Tel. +1300 554 779  
Fax. +61.2.9882.6950

Deutschland  
Tel. 0800 82 27 82 0  
Fax. (060 74) 30928-90

Italia  
Tel. 0382 6181  
Fax. +39 0382 618200

España  
Tel. +34 93 544 60 76  
Fax. +34 93 462 18 96

Portugal  
Tel. +351 21 911 27 85  
Fax. +35 21 957 70 00

Suisse Schweiz Svizzera  
Tel. +41 (0)32 631 04 74  
Fax. +41 (0)32 631 04 75

Belenlux  
Tel. +31 475 487100  
Fax. +31 475 486515

Sverige  
Tel. +08-404 15 30

Norge  
Tel. +08-404 15 30

Polska  
Tel. (+4822) 732 00 33  
Fax. (+4822) 751 35 16

POCCИЯ  
Tel. (495) 258 29 51  
Fax. (495) 258 29 51

Česká Republika  
Tel. +420 266 712 855  
Fax. +420 266 712 856

România  
Tel. +40 724 364 543  
service@saniflo.ro

Türkiye  
Tel. +90 212 275 30 88  
Fax. +90 212 275 90 58

Brazil  
Tel. (11) 3052-2292

中国  
Tel. +86(0)21 6218 8969  
Fax. +86(0)21 6218 8970

South Africa  
Tel. +27 (0) 21 286 00 28

India  
Tel +91 (0)22 6993 1900  
service@sfa pumps.in

Vietnam  
Tel. +84 (0)977889364

Service information : [www.sfa.biz](http://www.sfa.biz)



NOT185

11.25

# Sanifloor+ 4 wedi®



**FR** NOTICE D'INSTALLATION

**UK** INSTALLATION INSTRUCTIONS

**DE** INSTALLATIONSHINWEISE

**IT** STRUZIONI PER L'INSTALLAZIONE

**ES** MANUAL DE INSTALACIÓN

**PT** MANUAL DE INSTALAÇÃO

**NL** INSTALLATIE VOORSCHRIFTEN

**SE** INSTALLATIONSANVISNING

**DK** INSTALLATIONSVEJLEDNING

**NO** INSTALLASJONSANVISNING

**FI** ASENNUSOHJEET

**HU** FELSZERELÉSI ÉS KEZELÉSI ÚTMUTATÓ

**PL** INSTRUKCJA INSTALACJI

**RU** ИНСТРУКЦИЯ ПО МОНТАЖУ И ЭКСПЛУАТАЦИИ

**RO** MANUAL DE INSTALARE

**CZ** NÁVOD K INSTALACI A POUŽÍVÁNÍ

**TR** KURULUM KILAVUZU

**EL** ΟΔΗΓΙΕΣ ΕΓΚΑΤΑΣΤΑΣΗΣ

**CN** 用户应保留安装指南以备用

**KR** 설치내용서

**HR** UPUTA ZA INSTALACIJU

**AR** بيكرتلا قيرط



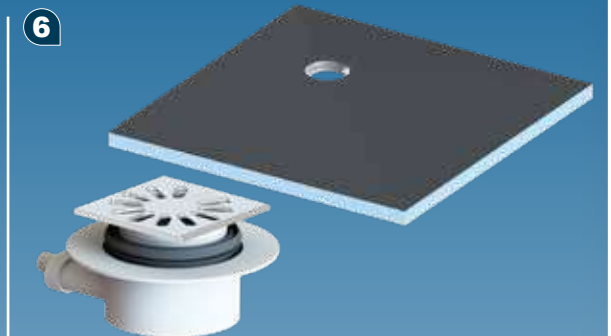
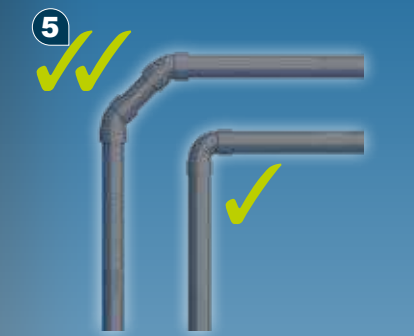
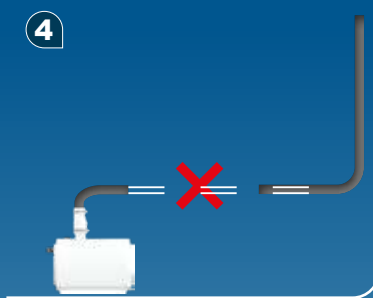
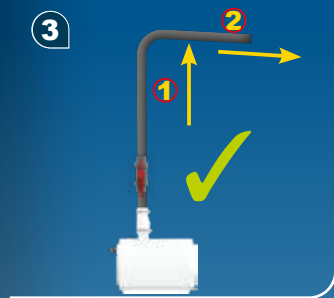
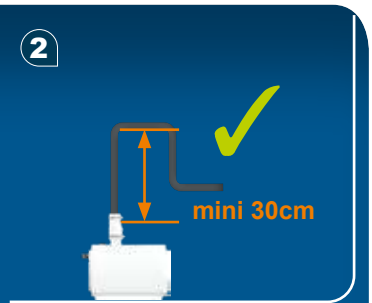
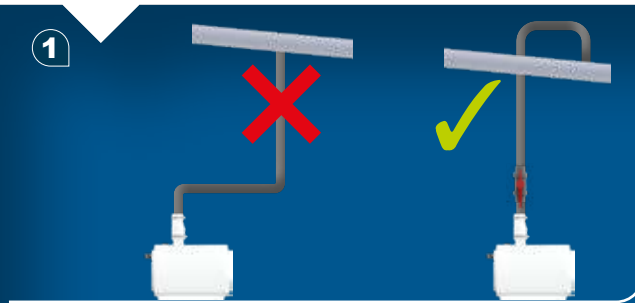
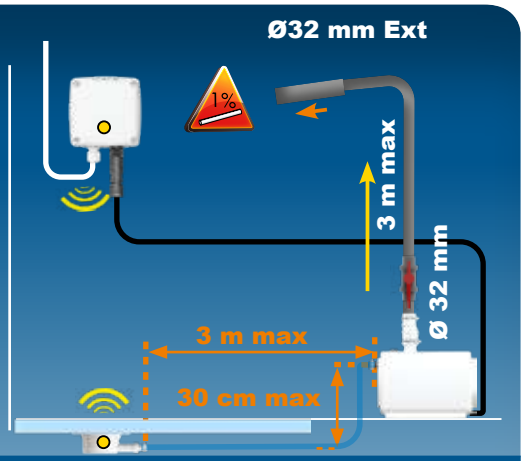

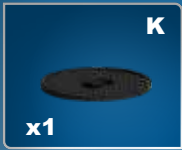
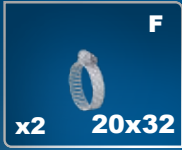
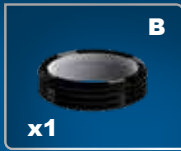
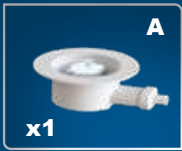

**1**

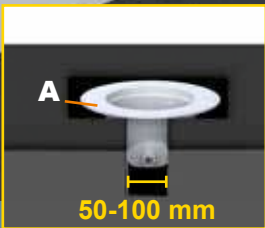
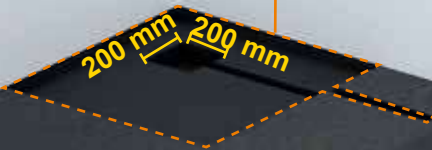

2



3

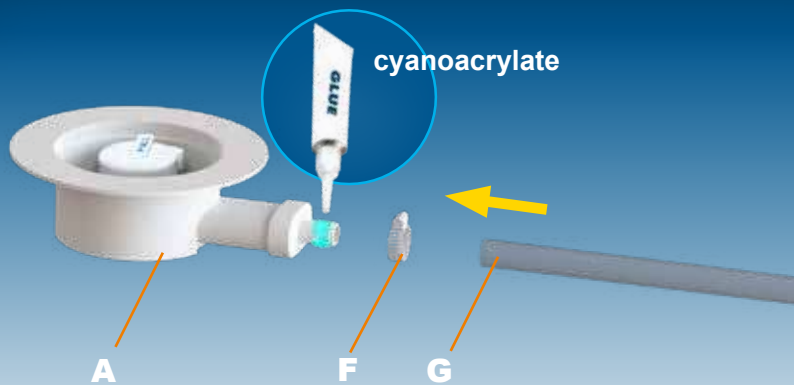

4



5



6

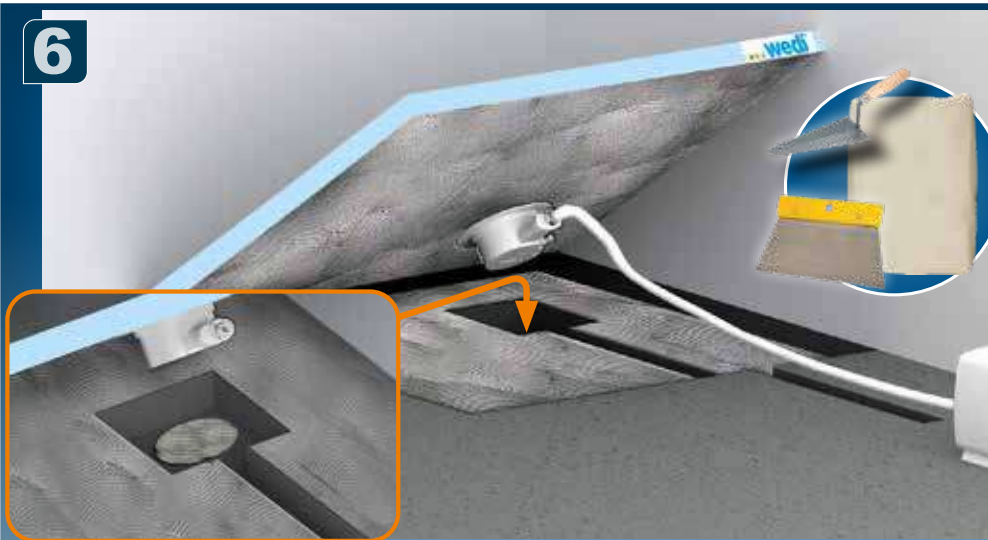

7

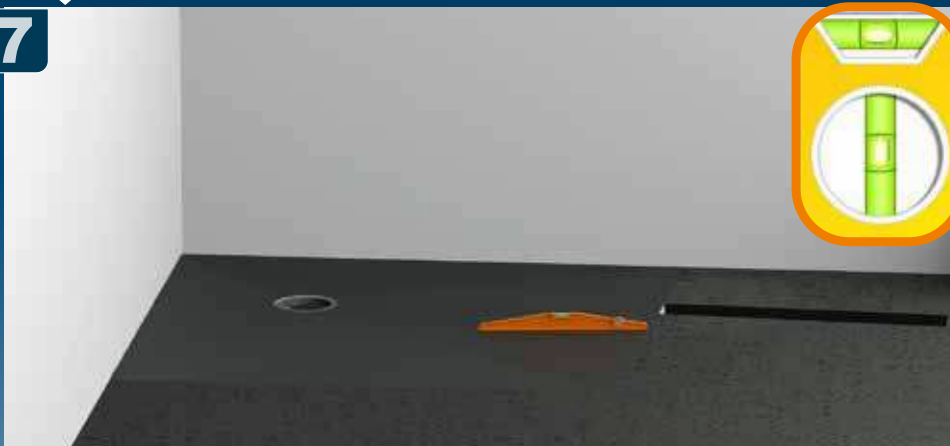

8



9

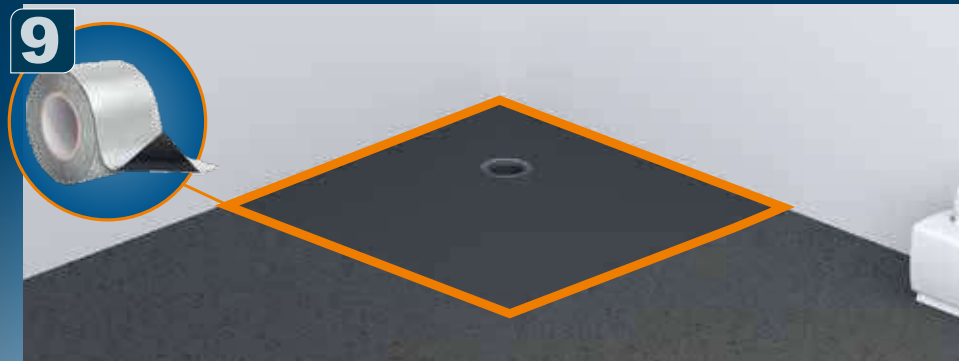

10

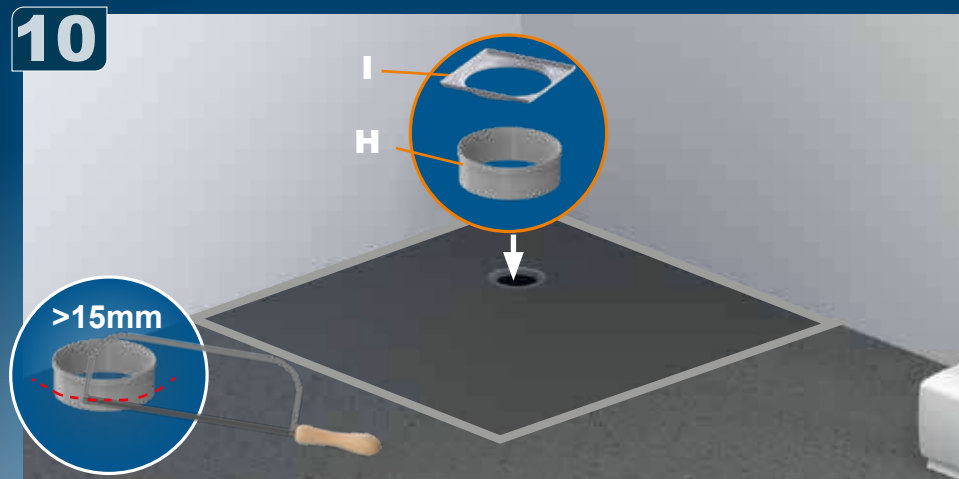

11

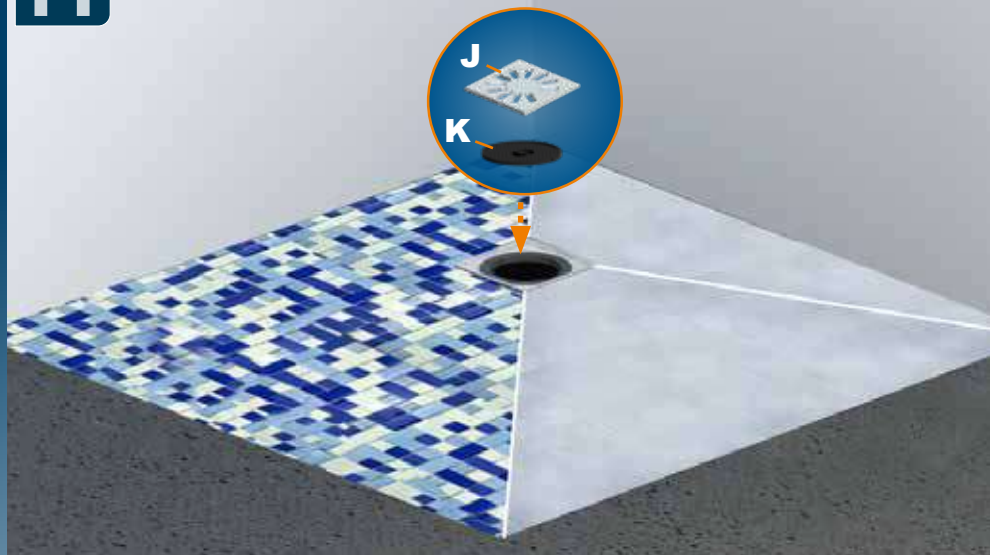

12

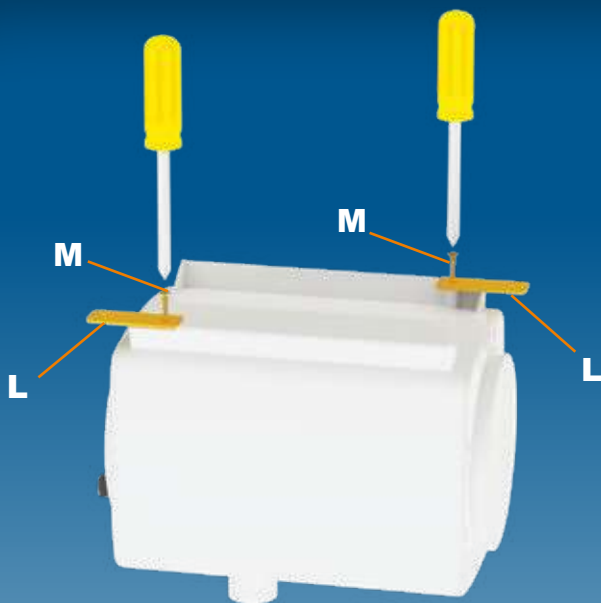

13



14



Ø 32mm Ext

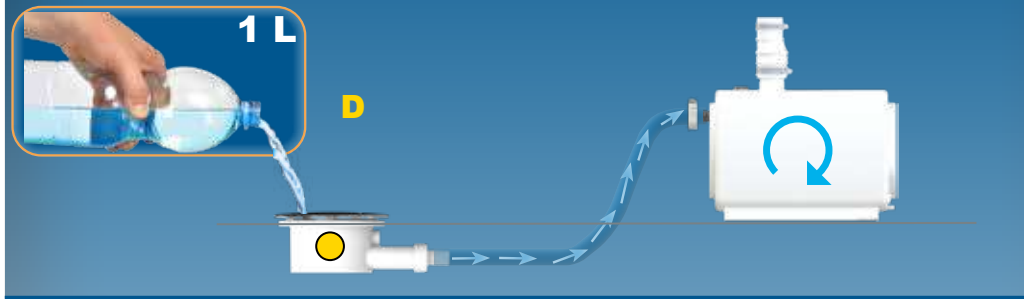
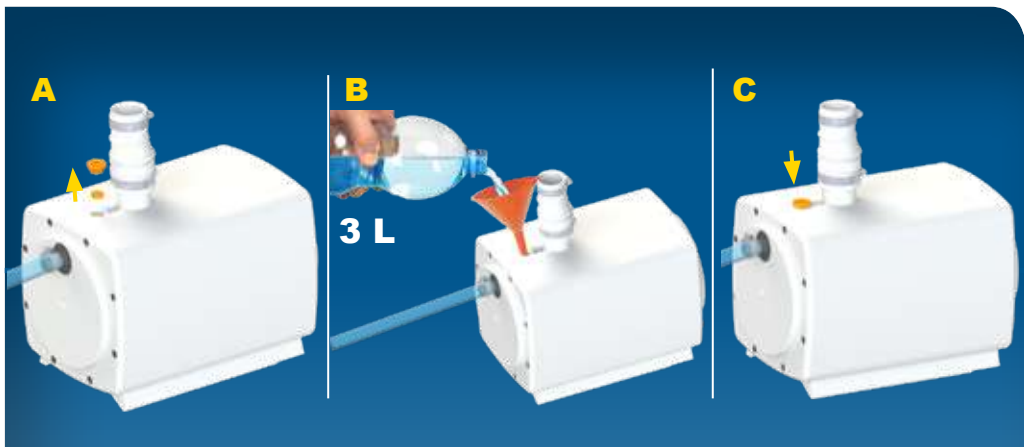

## Appairage/Link

1

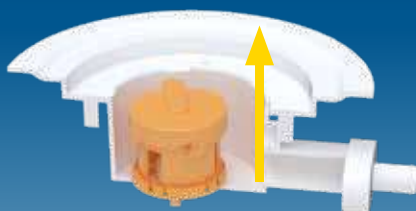
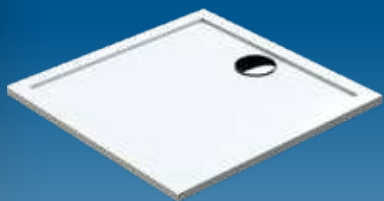

2

a



5 secondes

b



c



d



e



2 secondes

f



### Remplacement module de détection/ Detection module replacement

1

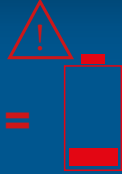

2

a



5 secondes

b



c



d



e



2 secondes

f



# MAINTENANCE

a



b



c



# MAINTENANCE

a



b



c



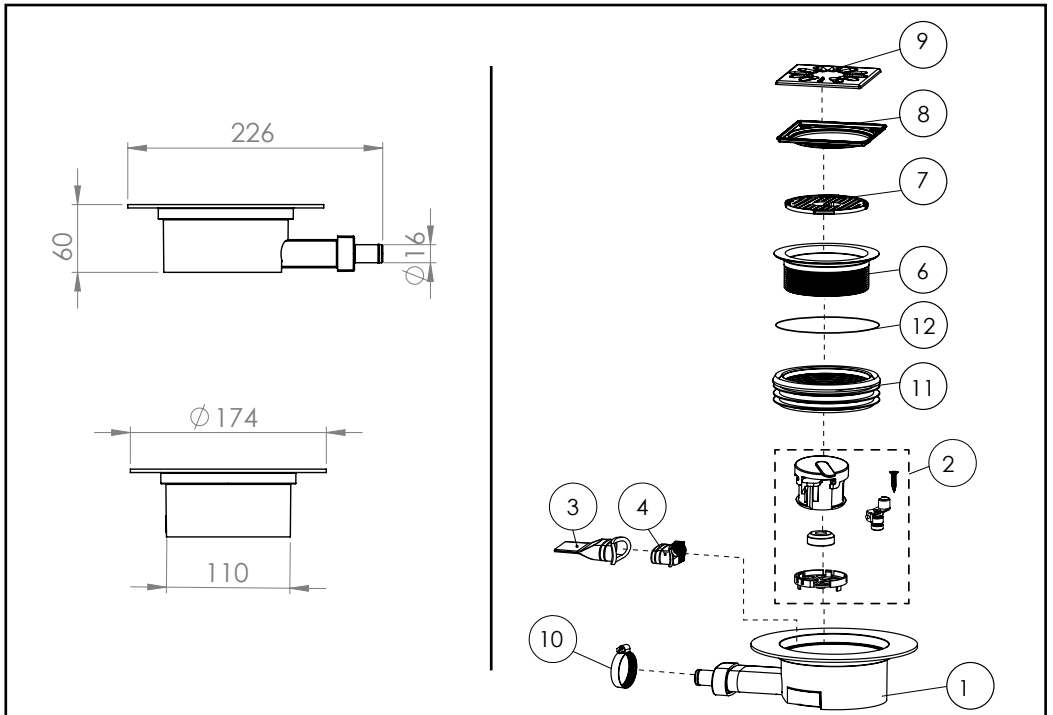
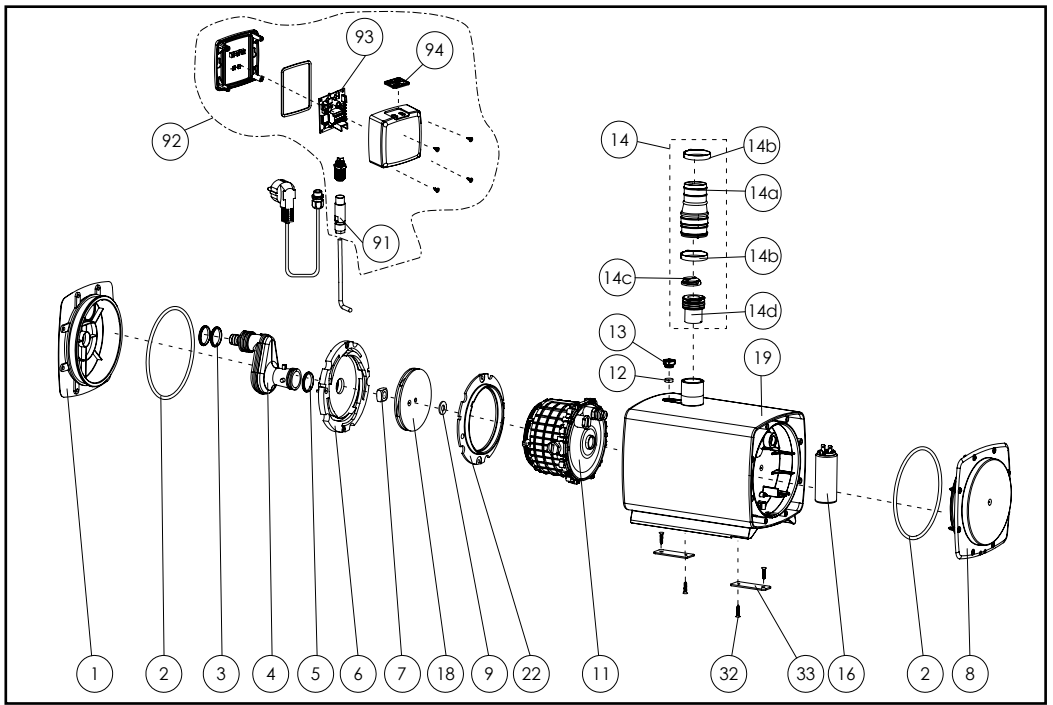

H(m)

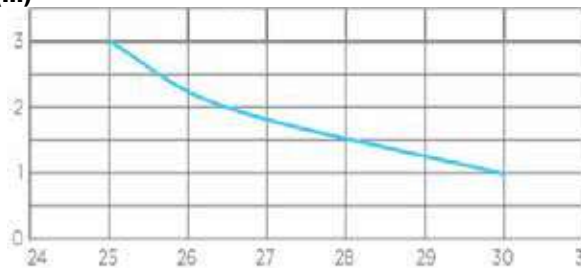

Q (l/min)

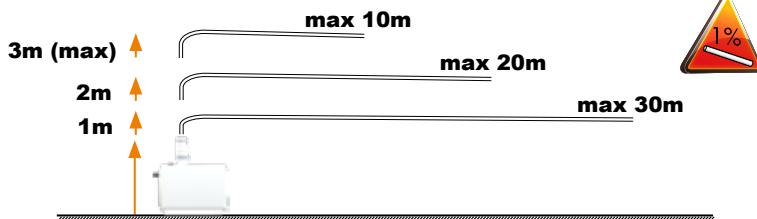

## SANIFLOOR+ 4 WEDI

220-240V - 50-60Hz - 400 W - IP44 - 1,7A -  - Classe 1

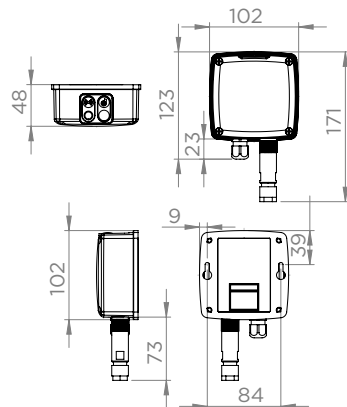
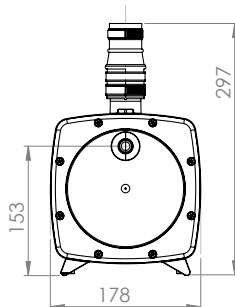
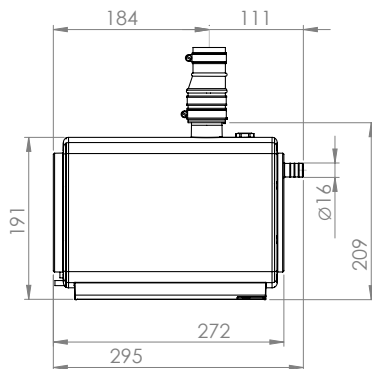

### SERVICE HELPLINES

France  
Tel. 01 44 82 25 55  
Fax. 03 44 94 46 19

United Kingdom  
Tel. 08457 650011 (Call from a land line)  
Fax. 020 8842 1671

Ireland  
Tel. 1850 23 24 25 (LOW CALL)  
Fax. +353 46 97 33 093

Australia  
Tel. +1300 554 779  
Fax. +61.2.9882.6950

Deutschland  
Tel. 0800 82 27 82 0  
Fax. (060 74) 30928-90

Italia  
Tel. 0382 6181  
Fax. +39 0382 618200

España  
Tel. +34 93 544 60 76  
Fax. +34 93 462 18 96

Portugal  
Tel. +351 21 911 27 85  
Fax. +35 21 957 70 00

Suisse Schweiz Svizzera  
Tel. +41 (0)32 631 04 74  
Fax. +41 (0)32 631 04 75

Benelux  
Tel. +31 475 487100  
Fax. +31 475 486515

Sverige  
Tel. +08-404 15 30

Norge  
Tel. +08-404 15 30

Polska  
Tel. (+4822) 732 00 33  
Fax. (+4822) 731 35 16

POCCИЯ  
Tel. (495) 258 29 51  
Fax. (495) 258 29 51

Česká Republika  
Tel. +420 266 712 855  
Fax. +420 266 712 856

România  
Tel. +40 724 364 543  
service@saniflo.ro

Türkiye  
Tel. +90 212 275 30 88  
Fax. +90 212 275 90 58

Brazil  
Tel. (11) 3052-2292

中国  
Tel. +86(0)21 6218 8969  
Fax. +86(0)21 6218 8970

South Africa  
Tel. +27 (0) 21 286 00 28

India  
Tel. +91 (0)22 6993 1900  
service@sfa pumps.in

Vietnam  
Tel. +84 (0)977889364

Service information : [www.sfa.biz](http://www.sfa.biz)

